



READ TODAY'S Want Ads

Many Want Ads are opportunities for readers who can fill them profitably.

ST. LOUIS POST-DISPATCH

Sunday Post-Dispatch—88 Pages Today

Sections	Pages	Sections	Pages
Comics, 2 Sections	12	Society	Part 6 — 12
Editorial, Financial	Part 2 — 8	Travels	
Main News, Sports	Part 1 — 12	Wants	Part 4 — 8
"Pictures"	20	Drama, Women's Magazine	Part 5 — 8
Real Estate	Part 3 — 12	Radio	

VOL. 90. No. 322. PART ONE. ST. LOUIS, SUNDAY MORNING, JULY 24, 1938. PAGES 1—12A ****** PRICE 10 CENTS.

STATE BAR VOTES 1655 FOR DOUGLAS 294 FOR BILLINGS

Supreme Court Judge Indorsed for Nomination Almost 6 to 1 Over Pendergast's Candidate.

A. M. CLARK 1000, CLYDE WAGNER 910

On the Republican Side, Conway Elder Receives 1443 Votes to 370 for Louis L. Hicks.

Missouri Supreme Court Judge James M. Douglas of St. Louis has been indorsed over his Pendergast-backed opponent, Circuit Judge James V. Billings of Kennett, for the Democratic nomination for the unexpired term in the court by an overwhelming majority of Missouri lawyers who voted in the poll conducted by the Missouri Bar Association.

The returns, counted here yesterday, showed 1655 votes for Judge Douglas and 294 for Judge Billings. The third candidate, Ruth Crews Woodruff of Trenton, received 12 votes.

In the recent poll of the St. Louis Bar Association among its members the vote was 639 for Judge Douglas, 28 for Judge Billings, two for Mrs. Woodruff. Judge Douglas also has been indorsed by the Kansas City Lawyers' Association over Judge Billings by a vote of 198 to 16. However, the Pendergast candidate has been strongly indorsed by a large group of attorneys in the Kansas City Bar Association.

In the State poll on candidates for the Democratic nomination for a full 10-year term in the Supreme Court, State Senator Albert M. Clark of Richmond, who has support of the Pendergast organization, received 1000 votes as compared with 910 for Clyde W. Wagner of St. Louis. Wagner was indorsed in the poll of the St. Louis Bar Association.

The vote on the two candidates for the Republican nomination for the unexpired term was 1443 for former Supreme Court Judge Conway Elder of St. Louis and 370 for Louis L. Hicks of Clayton.

Supreme Court Judge William F. Frank of Kirksville, unopposed for the Republican nomination for the full term, received 1950 votes.

Of about 5600 ballots distributed, 2655 were returned and 38 of those returned were rejected for technical reasons. The ballots were sent to all practicing attorneys in Missouri whose addresses were known to the distributors, and returns were received from all sections of the State.

The ballots were counted by 10 Republican and 10 Democratic lawyers designated by Roscoe Anderson, president of the St. Louis Bar Association, at the request of Walter N. Davis, former commissioner of the Supreme Court, representing the State Association.

The count was supervised by a committee comprising Davis, John S. Marsalek, James E. Garstang, John S. Leahy and Powell B. McHaney.

CHICAGO STRIKERS TO TAKE WAGE CUT, GET CONTRACT

Conciliator Asserts Examination of Company Books Shows Reduction Is Justified.

By the Associated Press.

WAUKEGAN, Ill., July 23.—Striking employes of the Chicago Hardware Foundry plant in North Chicago lost their fight against a wage reduction today but won assurance of a working contract.

Strikers will return to work Monday under a 5 per cent pay cut, with a further 5 per cent reduction on Aug. 1, under terms of a settlement announced by Harry E. Scheck, Department of Labor conciliator. Next week, he said, a working contract is to be negotiated. The strike was called June 6 by the Amalgamated Association of Iron, Steel & Tin Workers, a C I O affiliate, in protest against a 10 per cent wage cut.

Scheck said an examination of the company's books showed the wage cut was justified. He was assisted by William G. Murray of Springfield, State Labor Department conciliator.

ATLANTIC ICE PATROL ENDED

Two Coast Guard Cutters Returning to Regular Stations.

WASHINGTON, July 23.—The Coast Guard finished today its ice patrol in trans-Atlantic steamship lanes.

It announced that the cutters Pinchartrain and Tahoe, engaged in this duty since Feb. 10, were returning from sea to their regular stations, the former to New York, the latter to Boston.

Searchers Find 3 Women Lost 4 Days in Badlands

Ambulance Called for Tourists Who Went Without Food and Water in New Mexico Lava Beds.

By the Associated Press.

GRANTS, N. M., July 23.—Bruised and exhausted, but happy, three women tourists were found today in the western New Mexico lava badlands, where they had wandered for four days without food and with little water or sleep.

Their shoes were sliced to ribbons by their struggle over the jagged, razor-sharp lava flow. Their feet were severely cut, and their bodies black and blue. They suffered from hunger and exhaustion.

A physician, nurses and an ambulance were summoned from Grants. The women were given nourishment and emergency treatment before starting the 30-mile trip back here over a rough dirt road.

The three—Miss Irene Piedalue, 45 years old, of Winchester, Ky.; her sister, Miss Laura Piedalue, a welfare worker of New York, and Miss Marie Antoinette de Laforrest, French instructor at the University of Kentucky—were found only three miles west of the strange perpetual ice caves, southwest of here, where they left their automobile Tuesday to explore the weird lava country on foot.

Planning on a brief view of the desolate lava flow, they lost their bearings in the all-but-inaccessible badlands.

Fear for their safety was aroused yesterday, when a passerby at the remote caves noticed their automobile parked in the same place where it was three days before. State police were called, and Gov. Clyde Tingley came from Santa Fe personally to direct the hunt.

Miss Irene Piedalue and Miss De Laforrest left Winchester July 14, picking up Miss Laura Piedalue at St. Louis. They planned a leisurely tour through the West.

The only immediate word of their discovery came by messengers who sped to the nearest telephone, at Paxton Springs, 20 miles from the caves, after the first word of it was flashed by signals with a mirror by one of the searchers.

FAIR, WARMER TODAY; STORMS LIKELY TONIGHT

THE TEMPERATURES.

12 noon	86	7 p. m.	86
1 p. m.	86	8 p. m.	85
2 p. m.	87	9 p. m.	84
3 p. m.	88	10 p. m.	*81
4 p. m.	89	11 p. m.	*81
5 p. m.	88	12 midnight	*80
6 p. m.	87	1 a. m.	*79

*Indicates street reading.

Yesterday's high, 89 (4 p. m.); low, 73 (4 a. m.).

Relative humidity yesterday: Noon, 33 per cent; 6:30 p. m., 30 per cent.



Official forecast for St. Louis and vicinity: Generally fair and slightly warmer today; probably scattered thunderstorms tonight or tomorrow; cooler tomorrow.

Missouri: Generally fair and slightly warmer in east and south portions today; probably scattered thunderstorms tonight or tomorrow; cooler tomorrow in central and west portions.

Illinois: Generally fair and warmer today; showers and local thunderstorms tonight or tomorrow; cooler tomorrow in central and north portions.

This Week's Weather Forecast.

CHICAGO, July 23.—The weather outlook for next week for the upper Mississippi and lower Missouri valleys and northern and central great plains: Moderate temperatures in general; not much precipitation indicated.

LOYALISTS ANNOUNCE REPLY ON ALIEN TROOPS IS READY

Generally Accepted as Favorable, It Is to Be Sent to Great Britain Immediately.

BARCELONA, July 23. — The Spanish Government announced today a reply generally accepted to be favorable toward the Spanish Non-Intervention Committee's plan for withdrawal of foreign troops from Spain was to be sent immediately to Great Britain, and would be made public "at an opportune time."

HELD ON "FRAME-UP" CHARGE

Boy Accused by Labor Leader Facing Morals Sentence.

MILWAUKEE, July 23.—Donald C. Emerson, 19 years old, of Dubuque, Ia., was placed under $10,000 bond in District Court today while authorities investigated charges that he helped "frame" a Dubuque labor leader on a morals charge.

Police said Emerson, an amateur boxer, had made a statement admitting participation in the alleged frame-up but later repudiated some details. The labor organizer, Archie Carter, 34, was sentenced at Dubuque July 13 to a 10-year term in prison. He was publisher of a labor weekly.

BLESSING OF AUTOMOBILES

Annual Ceremony at New Columbus, Pa., in Name of St. Christopher

NEW COLUMBUS, Pa., July 23.—Motorists will line up in their cars, bumper to bumper, in this mountain mining village tomorrow and Monday to receive the blessing of the patron saint of travelers.

The Rev. A. J. Angelini, rector of the Church of Our Lady of Mount Carmel, will pass along the rows of automobiles, as he has done for the last five years, and individually bless each car and its occupants in the name of St. Christopher, whose feast day falls on July 25. Each driver will receive a metal tag on which is inscribed: "I am a Catholic. In case of accident please notify a priest."

WOMAN DRIVES AUTO IN E. ALTON HOLDUP

Another in Car as Man and Boy Rob Filling Station of $60.

A man and a boy held up an East Alton filling station last night, taking about $60 before fleeing in an automobile driven by a woman companion. A second woman was also in the car.

The robbers ordered gasoline and when the tank was filled, the man got out of the car, displaying a pistol. He ordered the attendant and a customer to lie on the floor of the station and directed the boy, about 13 years old, who had followed him from the car, to "get to work." The youth pulled the telephone wires from their connections and took more than $50 from the cash register and small sums from the attendant and the customer.

The station is operated by the Johnson Oil Co. It is situated on United States Highway 67.

MAN KILLS HIMSELF AT 21 AFTER TWO YEARS' BROODING

Joseph E. Duncan Found Shot to Death in Auto With Note Nearby.

Joseph E. Duncan, 21 years old, a salesman at the Clayton General Tire Co., 7750 Forsythe boulevard, ended his life yesterday by shooting himself in the right temple with a .45-caliber revolver. The body, noticed by a passing motorist, was slumped over the steering wheel of his automobile parked on Ballas road north of Conway road in St. Louis County.

A note nearby said that "after two years of contemplation on this matter, I have made a definite decision and think it will be a thorough job." It was signed "J. D." Officials of the tire store said he left there about 11 a. m., apparently in good spirits.

Duncan lived at 7109 Washington avenue, University City, with a brother, John P. Duncan. He recently had come here from Dallas, Tex. Surviving are six other brothers and his mother, all living in Texas. Dr. John O'Connell, coroner of St. Louis County, pronounced the death a suicide and said no inquest will be held. The body is at County Hospital.

TEN IN THRONG AT TEL AVIV INJURED BY BOMB EXPLOSION

Two Busses Carrying Arab Government Workers From Jaffa Fired on; Several Hurt.

By the Associated Press.

JERUSALEM, July 23. — Ten persons were injured, three seriously, today by explosion of a bomb among a Tel Aviv seashore throng.

In another of the series of Arab-Jewish disorders which broke out July 5, two busses carrying Arab Government workers from Jaffa were fired on in Tel Aviv. Several persons were wounded.

3 CZECH FLYERS KILLED IN AIR

Two When Army Planes Crash; Third When Ship Burns.

By the Associated Press.

PRAHA, July 23.—Three Czechoslovakian army pilots were killed today in two airplane crashes.

Two of them died when a sudden squall blew a pursuit plane against the side of another in a three-plane formation near Medonice. The third was killed near Vorek when his plane sideslipped and caught fire.

LILIENTHAL SAYS DISPUTES HELD UP REPORT ON RATES

Engineers and Consultants Couldn't Agree on Basis for Charges, Board Director Testifies.

REFERS TO "SERIOUS CONSEQUENCES"

Congressmen Press Him for Explanation of Delay and He Concedes "Procedure Was Bad."

By the Associated Press.

KNOXVILLE, Tenn., July 23. — T V A Director David E. Lilienthal told a joint congressional investigating committee today that differences between engineers and consultants over the basis of the authority's power rates had "serious consequences."

He added, however, the conflict now appears to have been "wholly innocent," asserting the friction resulted from sharply varying theories and methods of determining appraisals and valuations.

He did not elaborate on the "serious consequences" but apparently referred to delay which resulted in preparing the report on allocations.

In prepared statements, the witness described efforts since 1933 to establish a sound basis for allocations of costs as to power, flood control and navigation in the authority's system of dams.

Delay in Report.

The report was delayed, he said, by the disagreements between advisory committees composed largely of university professors and T V A engineers under Dr. Arthur E. Morgan, recently ousted as chairman of the board. Dr. Morgan, who precipitated the investigation by charges of mismanagement against Directors Lilienthal and Harcourt A. Morgan, previously testified Lilienthal fixed the power rates without his consent or knowledge and referred to them once as "little more than a guess."

Lilienthal denied the implication of a question that possibly the allocations announced recently were shaped to fit the power rates established in 1933.

He asserted "virtually all the steps" taken in computing the rates were taken with the knowledge and approval of the board "but probably there is not a document that confirms this."

"Wasn't it rather strange procedure," asked Representative Charles Wolverton (Rep.), New Jersey, "that a written report on the basis for adoption of the rates, under which long-term contracts were let, was not submitted to the board with a recommendation for action?"

"I agree," replied Lilienthal, "that the procedure was bad, but the background of the situation at the time should be taken into consideration. We were under pressure in getting started on our work."

Frazier Unsatisfied.

Senator Lynn Frazier (Rep.), North Dakota, interjected that "This committee is still confused, Mr. Lilienthal, that you are waiting until 1938 to make a report explaining how you fixed the rates in 1933. I think we ought to know more about that."

Lilienthal said he would clarify the situation when the hearing resumes Monday.

In a letter to Senator Charles L. McNary of Oregon last January, Lilienthal said he explained the T V A's wholesale and retail power rate basis—without an allocation of costs—as "what a prudent business man would pay for the Wilson Dam property as a going concern for the production of electricity."

Retail rates, he said, include "operating expenses, depreciation, taxes, bond interest, reserve for new construction, and amortization of the capital structure." He added that amortization was one item private utilities do not pay—"they simply re-finance as do the railroads."

Quotes From Letter.

Quoting from his letter to McNary, the director said "no final determination (of rates) which is theoretically sound can be made until final allocations . . . when the dams are completed . . . perhaps 10 years from now."

For 1938, operating revenues were forecast at $2,765,000 and net income at $1,397,000 and for the following year (1939) operating revenues of $5,520,000 and a net income of $4,095,000.

The letter further explained that on the basis estimated increased revenues "the cumulative total op-

Continued on Page 2, Column 2.

MAVERICK RUNS SLIGHTLY BEHIND IN TEXAS PRIMARY

MacFarlane, Another New Deal Congressman, Has Small Margin in Early Returns.

NEWCOMER SWEEPS FIELD FOR GOVERNOR

Hatton W. Sumners Well Ahead — Representative Sanders Trails in Smith County.

By the Associated Press.

DALLAS, Tex., July 23.—Three incumbent Congressmen, two of them recipients of President Roosevelt's blessing on his recent trip into Texas, were in close races in their efforts at re-election tonight.

W. Lee O'Daniel, devotee of hillbilly music, had more than 50 per cent of the votes reported late tonight in the Democratic governorship race.

Congressman Maury Maverick, San Antonio's militant New Dealer, was having the fight of his life with Paul Kilday, lawyer backed by the powerful city machine. They were only 600 votes apart, with Kilday ahead.

Maverick had 13,733 to Kilday's 14,412 in returns from 227 precincts 57 complete, of the 269 in the district.

MacFarlane in Close Race.

Representative W. D. MacFarlane, favored by President Roosevelt, was in a close race with Ed Gossett, West Texas attorney he narrowly defeated two years ago. MacFarlane had 4691 to Gossett's 4368.

Grady Gentry, Smith County Judge, was running far ahead of the incumbent Congressman, Morgan Sanders. Gentry polled 1653 to Sanders' 867.

The veteran Hatton W. Sumners, chairman of the House Judiciary Committee, who opposed the court reorganization bill, held a comfortable lead over Leslie Jackson, Dallas attorney, 2761 to 959.

Other incumbents holding comfortable margins were Representatives Wright Patman of soldier bonus fame; Martin Dies, opposed by H. G. Hendricks, former Government economist; Luther Johnson, Fritz Lanham, Marvin Jones, chairman of the House Agricultural Committee, and Richard Kleberg.

Incomplete Returns.

Returns from 167 of 254 counties, with five complete, and representing 323,188 votes, showed the following totals for leaders in the Governor's race in the Democratic primary:

O'Daniel, 160,765; Ernest Thompson, 69,278; William McCraw, 47,353, and Tom Hunter, 33,329. Karl Crowley was far behind the others.

The total number of votes was estimated in State contests at between 750,000 and 1,000,000.

Heavy rains in some sectors and floods in the west cut down the voting. In Dallas, voters had trouble with the automatic voting machines and it was announced the polls would remain open as long as necessary for citizens who reached them before 7 p. m., regular closing time, to cast their ballots.

The Texas Election Bureau, a unique organization of its kind, gathers returns from correspondents stationed at each county seat. The correspondents wire the county votes as soon as they become available.

O'Daniel, Novice in Politics, Shows the Veterans.

By the Associated Press.

FORT WORTH, Tex., July 23.—W. Lee O'Daniel, a 46-year-old flour jobber who decided six weeks ago to run for Governor, took a commanding lead tonight in the Texas Democratic primary election.

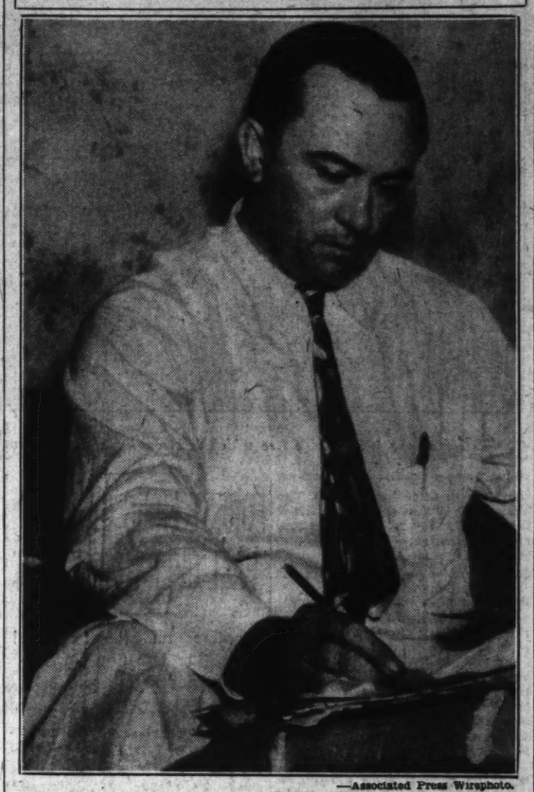
"We just applied some principles of advertising and flour-selling," he said of his mountain-music campaign against such seasoned politicians as William McGraw, twice-elected Attorney-General; Ernest O. Thompson, railroad commissioner, and Tom Hunter, who has run for Governor three times before and never received less than 200,000 votes.

O'Daniel's platform, the Ten Commandments, and the Golden Rule, was augmented by his slogan: "More smokestacks and business men; less Johnson grass and fewer politicians." He advocated $30-a-month pensions for all Texans over 65, regardless of their financial condition, and the industrialization of Texas. He assailed all his opponents in one lump as "professional politicians."

O'Daniel, head of his own flour-distribution company, is also a ra-

Continued on Page 2, Column 4.

Texas Hill Billy Candidate



—Associated Press Wirephoto.

W. LEE O'DANIEL.

ST. LOUIS MAN'S BROTHER STRICKEN ON CLIPPER PLANE

Harry C. Huntington Flying to Honolulu, Where Relative Will Undergo Brain Operation.

By the Associated Press.

ALAMEDA, Cal., July 23.—Dr. Fred Reichert, prominent San Francisco surgeon, left on the Hawaii Clipper for Honolulu today to perform a brain operation on W. D. Huntington of New York, stricken while en route by clipper from Manila to the United States.

Pan-American Airways communicated with Huntington's brother, Harry C. Huntington, St. Louis manufacturer, who arranged for Dr. Reichert to take the first clipper to the islands.

Harry C. Huntington, 5539 Clemens avenue, left St. Louis Friday night by plane for San Francisco, where he took another plane to reach his brother in a Honolulu hospital. He is president of the Sandusky Cooperage & Lumber Co., 705 Market street. A member of his family, reached last night by a Post-Dispatch reporter, said she had no other information about the condition of his brother.

JEALOUS SUITOR KILLS WOMAN, SHOOTS AND WOUNDS HIMSELF

Attack at Wichita, Kan., Witnessed by Divorcee's Son, Who Escapes Through Window.

By the Associated Press.

WICHITA, Kan., July 23.—Fred Edwards, 52 years old, Wichita cattle buyer, fatally wounded Mrs. Eva Moore, 33, a divorcee, then shot himself tonight in a rooming house in what police described as a "jealousy slaying."

Mrs. Moore's 13-year-old son, Raymond, in the room when his mother was shot, escaped through a window and climbed down a drain pipe, running three blocks to police headquarters to report the shooting.

Mrs. Moore died in an ambulance on the way to a hospital. Hospital authorities reported Edwards to be in serious condition.

Edwards, police said, "talked freely, admitting he shot Mrs. Moore because he loved her," and intimated that Mrs. Moore, with whom he had been keeping company, had been attentive to another man.

PAIR GO ABOVE 3-MILE LIMIT TO WED, 16,000 FEET OVER CITY

Airliner Captain Performs Ceremony Arranged to Evade California's 3-Day Marriage Law.

By the Associated Press.

LOS ANGELES, July 23.—A man and woman of Beverly Hills had an airliner captain marry them three miles above the city today without waiting three days after filing intention to wed, as prescribed by California law.

The two, Eduard L. vonGlatte, 32-year-old wholesale liquor distributor, and Miss Jane Webster, 24, said it was their purpose to prove a marriage three miles above the earth is as legal as one performed by a captain of a boat outside the three-mile limit.

After the ceremony, they left for Detroit on a honeymoon.

Capt. Richard Bowman, veteran pilot, who married them, brought down a sealed barograph to prove the plane was 16,000 feet up.

3 NAVY FLYERS KILLED IN CRASH IN STORM

Bomber Plunges Into Vegetable Garden at Woodbridge, Conn.

By the Associated Press.

WOODBRIDGE, Conn., July 23. Three U. S. Navy airmen, trapped by a blinding rain squall while flying low, were killed here today when their bombing plane nosed downward and crashed to the earth with terrific speed.

The mangled bodies of the trio were identified from cards found in the wreckage as Lieut. J. F. McDonough of Boston, pilot; Lieut. Junior Grade William J. Drumtra of Gloucester, Mass., and Aviation Cadet John Richard Patch of Ipswich, Mass.

They were attached to the U. S. S. Yorktown, at Norfolk, Va. Sergt. L. E. Turner of the Navy dispatcher's office at the Floyd Bennett (N. Y.) field said they stopped there for about an hour, then took off for Squantum, Mass., at 12:50 p. m., to spend their week-end leave of absence and apparently were flying blind.

The plane barely missed the home of Charles H. Carpenter, then smashed into a vegetable garden 35 minutes after the flyers left New York.

Carpenter said he thought he heard an explosion, but the plane did not burn.

FIVE SEIZED IN CHICAGO COUNTERFEIT RING ROUNDUP

Captured After Boulevard Chase; Alleged to Have Sold $100,000 in Bogus Money.

By the Associated Press.

CHICAGO, July 23.—Capt. Thomas J. Callaghan, district Secret Service supervisor, announced today the arrest of five men he accused of distributing $100,000 in counterfeit notes here during the last five years.

One man was caught trying to sell $1000 worth of notes last night and a round-up followed which included a police chase on Lake Shore drive.

Arrested were Al and Sam Florest, brothers, and John Costello, their half-brother; Mike Catalona and Louis Archibque, all of Chicago.

The men imported the notes from the East, the officer said, and distributed them here, the bills being sold at the rate of $250 for $1000 in notes. Callaghan said $5000 in counterfeit bills were found in Catalona's residence. The five were charged with conspiracy and possession and sale of counterfeit bills.

EXTORTIONIST GETS 8 YEARS

Bootblack Sentenced at Detroit for Sending Note to Banker.

By the Associated Press.

DETROIT, July 23.—Jack Weaver, 21-year-old bootblack, was sentenced today to serve eight years in the Federal penitentiary at Leavenworth, Kan., for sending an extortion note to Walter S. McLucas, Detroit banker, demanding $5000. He pleaded guilty.

McLucas is chairman of the board of the National Bank of Detroit and formerly was active in Missouri banking circles.

LOYALISTS SLOW DOWN REBEL DRIVE ON VALENCIA

Troops Recapture Village of Terezuela, West of Viver, in Fighting Along the Teruel-Sagunto Highway.

COUNTERATTACKS ON CATALONIA FRONT

Government Forces Trying to Relieve Pressure on Capital — Insurgents Report Gain in Southwestern Sector.

By the Associated Press.

HENDAYE, France (at the Spanish Frontier), July 23.—Spanish Government counterattacks today further slowed down the insurgent drive toward Valencia while new activity developed on two other major fronts, in Estremadura and Catalonia.

Generalissimo Francisco Franco's push toward Valencia along the Teruel-Sagunto highway received a setback when Government forces recaptured the village of Terezuela, just west of Viver.

An insurgent report to Zaragoza announced that the advanced right wing of the army fanned out along the road from Teruel had crossed into Valencia Province nearly 40 miles northwest of the provincial capital.

The Government's armies in Northwestern Catalonia, near the French frontier, attacked insurgent positions around Sort, about 80 miles from Barcelona. Insurgent reports said lines remained unaltered.

The Spanish Government offensive in Catalonia was intended to reduce the steadily increasing insurgent pressure on Valencia defenses. The loyalists, military observers said, hoped to force Franco to withdraw troops from the Valencia offensive to reinforce the Catalonian line.

So furious was the part played by planes and artillery in the drive, Government advices said, that the village of Jerica, southeast of Viver, was destroyed.

Government pursuit planes were reported to have downed five insurgent craft.

On the Estremadura, or Southwestern front, dormant for months, insurgent cavalrymen were said to have dashed across a sparsely populated plain in a 20-mile advance to widen the corridor between Northern and Southern insurgent territory.

Insurgent troops attacked Blazquez and Puente del Arzobispo for the third successive day, but Government commanders said the attackers were repulsed. These towns are about 100 miles southwest of Madrid.

Norwegian Ship, Halted by Rebels, Reaches Gibraltar.

LONDON, July 23.—Lloyd's reported tonight the 7031-ton Norwegian steamer Ketty Brovig had arrived at Gibraltar after having been halted and released by Spanish insurgents.

U. S. EMBASSY TO LEAVE HANKOW WITHIN TWO WEEKS

Envoy Gets Permission to Go 1000 Miles Inland to Chungking, Soon to Be New Capital.

By the Associated Press.

WASHINGTON, July 23. — The American Embassy in China will move this week or next for the second time in a year. Ambassador Nelson T. Johnson has permission from Secretary of State Hull to move himself and staff 1000 miles up the Yangtze River from Hankow to Chungking, about to become the new capital of China because of the Jananese drive on Hankow. Last November the Embassy shifted from Nanking to Hankow, shortly before the Japanese occupied the Chinese capital.

Chungking, in Szechuan Province, is 1300 miles up the river from the coast at Shanghai, and is the head of the Yangtse for foreign navigation. An American gunboat is maintained there most of the year. Situated in the foothills of the Himalayan Mountains, the city is on a high plateau.

Chungking has no railroad, but has an airport. Ambassador Johnson and staff will have to travel there by river gunboat or plane.

Food for the diplomatic staff probably will be transported on an American gunboat, whose radio, through relays, will keep the Embassy in contact with Washington.

JAPANESE AIRMEN REPORT KINKIANG DOCKS IN FLAMES

Assault on City Blocking Drive to Hankow Begins — Troops Land at Mouth of Lake Poyang.

FOREIGNERS DENY WHARVES ARE AFIRE

Chinese Dig Trenches in Streets and Take Up Defenses Against 8000 Massed for Attack.

By the Associated Press.

SHANGHAI, July 23.—Japanese airmen reported tonight that the waterfront of Kiukiang, immediate barrier to the Yangtze offensive against Hankow, was in flames.

Foreign naval reports from the area declared, however, that the situation was unchanged from that of recent days and calmness prevails in the city which for weeks has been within earshot of Chinese shore batteries and Japanese navy guns.

Earlier a Japanese communique, announcing domination of the mouth of Poyang Lake and fresh landing expeditions at several points, had indicated that the long-awaited assault of Kiukiang was under way.

Kiukiang is 135 miles down the Yangtze from Hankow, general headquarters of Generalissimo Chiang Kai-shek.

Three weeks of bombardment by warships and aircraft preceded today's crossing of the lake mouth on the southern side of the Yangtze.

Planes Machine-Gun Troops.

The Japanese landings precipitated fierce combat with Japanese aircraft machine-gunning Chinese troops trying to hold back the landing parties.

Many of the defenders fell back to Kiukiang where they took up positions in hastily-dug street trenches and ruined buildings to await attack by 8000 Japanese massed about 15 miles to the east at Hukow.

Japanese planes dropped more than 200 bombs on Chinese positions around Kiukiang in a dawn-to-dusk bombardment designed to blast a path for the advancing infantry.

Japanese warships in the Yangtze also continued to shell the Lion Hill forts down the river from Kiukiang, with the Chinese returning the fire from the forts.

Chinese advices said a squadron of Chinese planes had bombed Japanese warships off Hukow, sinking one.

Just how much damage Japanese vessels in the river have suffered during recent weeks remained unknown. The Chinese maintained they had sunk more than 20 and damaged 20. The Japanese said only five auxiliaries had been damaged.

Foreigners, however, saw the damaged destroyer Wamikazi and the transport Shensi Maru towed into the Whangpoo River at Shanghai for repairs.

Fighting in Shansi Province.

Severe fighting was progressing, meanwhile, throughout Shansi Province. Chinese reported the Japanese were unable to perfect their organization for a projected offensive across the Yellow River against Tungkwan and Loyang, considered the gateways to Shensi Province, Communist stronghold.

Chinese troops attacked Japanese garrisons and transports all along the Yellow, aided by heavy rainfalls that mired the invaders.

Farther north the Chinese also claimed success in impeding and disorganizing Japanese plans.

Guerrillas blew up a steel bridge over the Chang River on the border of Hupeh and Hunan provinces, interrupting traffic of the Peiping-Hankow railway.

A series of attacks was launched against Japanese garrisons along the Shansi Province railroad. Units of the Chinese Eighth Route Army extended activities on the Charhar-Jehol provincial frontier, forcing the Japanese to concentrate 5000 men at Tungchow, 15 miles east of Peiping.

On the front in Central Anhwei Province, where fighting ceased early in June because of devastating floods, Chinese said their soldiers had recaptured Tungcheng and Shucheng, north of Anking, the capital of Anhwei, with fighting continuing on the outskirts of Hofei. All served to stalemate the Japanese drive through Anhwei against the Peiping-Hankow railroad.

Dispatches from Peiping said the Peiping-Tientsin district faced serious flood threats as the Yungting River went out of its banks in some places after heavy rains. The Yellow River also was reported rising rapidly again and spreading over a new area.

Japanese Airmen Machine-Gun 300 Civilians at Changsha.

By the Associated Press.

HONGKONG, July 23.—Chinese reported today that 300 persons were killed or wounded in a heavy Japanese air raid on Changsha, in which the raiders machine-gunned civilians in the streets. Changsha, on the Canton-Hankow railway, is one of the cities listed by the Japanese recently as likely to be bombed.

The Chinese also said that more than 100 persons were killed during a Japanese bombardment of Namoa Island, off Swatow, on the South China coast. Eighteen warships were reported to have ringed the island and subjected it to heavy shelling as a part of the strategy to keep the South China coast terrorized in so far as possible.

Chinese advices said that so far the shelling had failed to dislodge Chinese militia and guerrilla troops who recaptured the island from the Japanese a week ago.

ST. LOUIS POST-DISPATCH
Founded by JOSEPH PULITZER
Dec. 12, 1878
TELEPHONE: MAIN 1111
Published Daily by the Pulitzer Publishing Co. Twelfth Boulevard and Olive St.
Entered as second-class matter, July 17, 1879, at the postoffice at St. Louis, Mo., under the act of March 3, 1879.
MEMBER OF THE ASSOCIATED PRESS and AUDIT BUREAU OF CIRCULATIONS
The Associated Press is exclusively entitled to the use for republication of all news dispatches credited to it or not otherwise credited in this newspaper and also the local news published herein. All rights of republication of special dispatches herein are also reserved.
Subscription Rates by Mail in Advance
(Applicable only where local dealer service is not available.)
Daily and Sunday, one year — — — — $10.40
Daily, Without Sunday, one year — — — 5.00
Sunday only, one year — — — — — — 5.00
Remit either by postal order, express money order or St. Louis exchange.

Aerial View of West Coast Forest Fire



—Associated Press Wirephoto.

SECTION of the 100,000-acre fire which is sweeping across Vancouver Island in the vicinity of Campbell Lake, B. C.

LILIENTHAL SAYS DISPUTES HELD UP REPORT ON RATES

Continued From Page One.

erating revenues of the electricity department of the Authority at the end of 12 years will amount to $56,026,813, with a net income from electric operations of $41,504,497.

However, these figures indicate that electricity operations will eventually be able to return to the people of the United States not only the cost of the power investment in the T V A projects with interest at 3½ per cent, but a goodly portion of their entire cost."

82 PCT. OF WAR BONUS BONDS HAVE BEEN CASHED SINCE 1936

Figures Indicate Veterans Will Redeem Most of Remaining Securities in a Few Years.

By the Associated Press.

WASHINGTON, July 23.—United States World War veterans cashed 82 per cen of their bonus bonds in two years and may redeem the remainder in a few more years.

Figures obtained from the Treasury today showed that, since Congress authorized immediate payment of the adjusted compensation in the summe. of 1936, the veterans received $1,822,623,250 of $50 bonds. All of these have been exchanged for cash except $315,907,600 worth.

The biggest cashing-in took place immediately after the bonds were issued, but redemptions now are running between $3,500,000 and $8,000,000 a month. Officials said they could not determine how much effect the business slump had on redemptions because, as the outstanding supply of onds dwindled the redemption also declined.

A few veterans are still getting their bonds after failing to claim them for more than two years. Last month $530,900 bonus bonds were issued to such claimants.

RACINE (WIS.) MAYOR FILES ACTION TO FIRE POLICE CHIEF

Ouster Charges Follow Five Gambling Raids Made on Orders of City's Chief Executive.

By the Associated Press.

RACINE, Wis., July 23.—Mayor Roy Spencer filed formal charges tonight seeking the dismissal of Chief of Police Grover C. Lutter, during whose absence from the city yesterday five gambling raids were made on instructions of the Mayor.

The charges were placed before Steven Thomas, president of the Police and Fire Commission. Thomas said he would call a special meeting of the commission "as soon as possible" to consider them.

Alleged knowledge of gambling, using police cars for private use, illegal possession of slot machines, failure to maintain discipline and frequent and unauthorized absence from the city were included among the charges laid by Spencer.

Lutter, who had been on vacation at Eagle Lake, near here, charged tonight he was the victim of a "political frameup."

FOREST FIRES SPREAD PALL OVER NORTHWEST

Steamers on Puget Sound Forced to Use Fog Horns—Thousands Fighting Flames.

By the Associated Press.

SEATTLE, Wash., July 23.—Forest fires, spreading rapidly across sun-baked timber land, blackened great areas of the earth and sky and endangered more communities today.

A deepening smoke pall covered the Pacific Northwest. Over Puget Sound it was so dense in some places that ships were forced to use their fog horns as they moved about.

Through the smoke cloud the rising sun appeared as a blood-red disc. Visibility was sharply limited, further handicapping fire lookouts.

Wind drove British Columbia's 100,000-acre Vancouver Island fire toward a tiny mining settlement and into one of the island's finest commercial timber stands, and in other sections delayed control of fires covering thousands of acres.

In Northern Idaho and Western Montana, where loss has been confined to a few hundred acres, electrical storms were forecast. Many of the fires were started by lightning.

Town in Danger.

The town of Bevan was reported in "immediate danger" from the Vancouver Island fire. The flames raced before the wind toward the scenic wilderness of Forbidden Plateau and the town. Locomotives of the Canadian Collieries, Ltd., stood by to evacuate residents and fighters.

Wind whipped the blaze out of control during the night, but had abated somewhat by morning. The fire was reported still running wild despite the control efforts of more than 1000 men.

Douglas Taylor, assistant to British Columbia's chief forester, estimated damage already had reached $500,000. This included destruction of 67,000,000 feet of felled timber, logging equipment and the resort settlement of Forbes Landing.

The 40,000-acre Ryderwood-Mount Abernethy fire northeast of Longview, Wash., also spread before winds but the 1000 fighters believed they could hold newly built lines.

New Fire Reported.

Meanwhile, a report of a fast-spreading new fire on logged-over area in Cowlitz County, Wash., sent all available W P A workers from Kalama to the scene. T. S. Goodyear, Washington Forest Supervisor, said fighting it was made difficult by its inaccessibility.

Damp air from the Pacific eased the situation in Oregon. The 20,000-acre Smith River fire in Douglas County was held within boundaries, as was the Chetco River blaze in the Siskiyou National Forest. The 6000-acre Big Creek fire in Clatsop County was reported out of control during the night.

Alarmed by the situation, the Indian service in Washington ordered its patrol to increase their vigilance in the Pacific northwest.

Lee Muck, chief forester for the service, said the Indians had at least $30,000,000 at stake in the danger area and that their property might easily be reduced to ashes.

Muck asserted the Indians had come to realize the need of protecting their forest holdings. For many years, he said, the service had to deal with tribesmen who deliberately started fires in order to get jobs fighting the flames.

Coal Board Ends Cost Hearings.

By the Associated Press.

WASHINGTON, July 23. — The National Bituminous Coal Commission completed today hearings to determine the weighted average cost of producing bituminous coal. The commission will analyze the data obtained to get final cost figures on which district boards will be asked to base minimum prices.

MAVERICK RUNS SLIGHTLY BEHIND IN TEXAS PRIMARY

Continued From Page One.

dio announcer, song-writer and poet. He put his name on the ticket for Governor, he said, because some 58,000 persons who heard his radio programs, advertising flour, asked him to run and because he thought Texas was tired of "professional politicians."

O'Daniel, with his three children: Mollie, 16; Pat, 19, and Mike, 18, and his advertising orchestra known as the "Hill Billy Boys" stumped Texas in a bus with sound amplifiers and a platform top.

When his announcement was made, the other candidates and most political observers paid little attention but when his formal opening at Waco attracted some 15,000 persons, his campaign became a sensation.

"Well, well, well," he would sky into the microphone, "just a few weeks ago I was W. Lee O'Daniel, selling flour, and look at me now!"

Agitated politicians wondered what he could have done with a little political experience.

Mrs. O'Daniel was in charge of his Fort Worth headquarters. When he spoke, Pat and Mike with banjo and fiddle, stood on each side, and Mollie, a high school girl, circulated among the women and girls, telling them how much fun it was to be in politics.

Called an Ohio Carpetbagger.

Thousands had never heard of O'Daniel until a few weeks ago. He had no campaign literature, or other traditional political props. The keynote of his campaign was "something different."

Under Texas law he could not vote for himself. Neither could Mrs. O'Daniel vote for her husband, because neither had paid a poll tax.

Because he was born in Ohio and came to Texas from Kansas, his opponents called him a "Yankee carpetbagger," and assailed him on the poll tax issue.

About the poll tax, O'Daniel replied he had not paid because he was disgusted with professional politicians and didn't care to vote for them. As for carpetbagging, he answered with stories of Ohioans who had died fighting for Texas independence.

ELBRIDGE DURBROW MARRIED

U. S. Consul at Naples Weds Miss Emily Moore in England.

By the Associated Press.

LONDON, July 23. — Elbridge Durbrow, United States Consul at Naples, Italy, and Miss Emily M. Moore of Washington were married today at St. Margaret's Church, Westminster. Durbrow is a native of California.

Mrs. Shelby Hammond Curlee, 501 Clara avenue, a sister of Durbrow, served as matron-of-honor at the wedding.

FOOD POISONS 150 SAILORS

None Seem Seriously Ill at San Diego Training Station.

By the Associated Press.

SAN DIEGO, Cal., July 23.—Food poisoning put 150 naval training station sailors under the care of doctors today, but naval officials said none appeared to be seriously ill.

The illness followed the noon meal served to 1200 men. Those most violently affected were men who walked or exercised considerably after the meal.

Charles Anderson Cummins Dies.

By the Associated Press.

SPRINGFIELD, Mo., July 23.—Charles Anderson Cummins, 73 years old, veteran Springfield newspaper man and contributor to outdoor magazines, died today. Survivors include a son, F. Norton Cummins, teacher in the Kansas City Junior College.

RUSSIA BELITTLES NEW CLASH WITH JAPANESE FORCES

Izvestia Says Tokio "Militarists Have Their Mouths Full of China," Doubts War Is Threatened.

By the Associated Press.

MOSCOW, July 23.—Soviet Russia through its newspapers pictured Japan today as so entangled in trying to conquer China that its "diplomatic forces had to be called in to rescue the militarists" from trying to touch off a conflict with Russia.

Despite another Siberian-Manchoukuoan frontier incident, in which Japanese-Manchoukuoan soldiers were reported to have failed in an attempt to occupy an island in the Ussuri River, Soviet circles viewed the possibility of Russian-Japanese war as a diminishing threat.

Dispatches from the Siberian city, Khabarovsk, said the second incident this month occurred north of Changkufeng, where Japan had accused Soviet soldiers of entering Manchoukuoan territory on July 11.

Two Wounded, Arms Seized.

The dispatches said two launches landed a detachment of Japanese-Manchoukuoan troops on the Soviet island of Faingov two days ago only to be driven off shortly afterward.

Two of the invading soldiers were reported wounded and a machine-gun, five rifles and a quantity of ammunition seized by members of a Russian cutter patrol.

The clash came the day following a Japanese protest against occupation of the Changfukeng district—a protest rejected by Foreign Commissar Maxim Litvinov with the statement that the area lies within Siberia.

The Government newspaper Izvestia charged Japanese militarists with manufacturing both incidents but expressed the general Russian belief that the possibility of war had declined.

"Mouths Full of China."

"The Japanese militarists have their mouths full of China," Izvestia said.

The organ termed the incidents "brutal and clumsy," adding that "the Japanese militarists were mistaken this time."

"Their false reports are not trusted in the world. The Japanese hopes were shattered against the firmness of the Soviet Union which in this case as in other cases is dealing with facts, official agreements and documents.

"The diplomatic forces had to be called in to rescue the militarists who had fooled themselves."

As to the latest incident on the Ussuri River, Izvestia said, "the organizers of provocations in Tokio should remember that any part of the U. S. S. R. is inaccessible to them.

"Is it not time the Japanese militarists ceased playing with fire? They might get burned."

As Izvestia Sees Incident.

The newspaper explained what it considered the factors and motives in border difficulties between the Soviet Union and the Japanese protectorate of Manchoukuo.

"New reinforcements continually are needed in China. The Kwangtung army (Japan's occupation force in Manchoukuo) which always hoped and still hopes for an anti-Soviet war and needs considerable forces for its further domination of Manchuria (Manchoukuo) is afraid it will be compelled to send some of its troops to bolster the Japanese army at present sinking in China.

"In order to evade such a development, the Kwangtung army obviously decided to call attention to itself."

Diet Member Says Japan Can Fight Russia as Well as China.

HONOLULU, July 23.—J. G. Kasai, member of the Japanese Parliament, asserted here today the Japanese people were capable of waging "conflict with both China and Russia simultaneously."

Kasai said the situation between Japan and Russia looked "pretty bad." He predicted Japan's struggle in China would be short-lived unless "Russia joins in."

Kasai and another Parliament member, R. Makino, are en route to the Hague Parliamentary Union.

MEXICO
DE LUXE TOURS
WITH ONE WHO KNOWS $179
FIFTEEN DAYS
Leave St. Louis
JULY 31—AUG. 14—AUG. 28
Private Air-Conditioned Pullman Cars
THE FINEST AND MOST COMPLETE TOUR EVER OFFERED TO MEXICO
WITH OPTIONAL
VERA CRUZ "SCENIC RAIL TRIP"
Descriptive Literature on Request
OPEN EVENINGS TILL NINE
CEntral 5770 1021 LOCUST CEntral 6500
KIRKLAND Travel Bureau

TABLE PADS
Our Wood Grain Pads
Guaranteed to Fit Washable White Top Green Back
Specially Priced for This Sale $1.19 Up to 63x42
Call CE. 9282
Our representative will call for measurements day or evening at no extra charge.
UNIVERSAL ASBESTOS PAD CO.
Office and Factory—623 Washington

CZECH PREMIER RECEIVES SUDETEN GERMAN LEADERS

Hodza Talks With Them After Second Conference With British Minister in 24 Hours.

By the Associated Press

PRAHA, Czechoslovakia, July 23.—Premier Milan Hodza received Ernst Kundt and Alfred Rosche, Sudeten German leaders, today following his second conference in 24 hours with British Minister Basil Cochrane Newton.

He informed them in detail of the Government's program for the ensuing week in its work of attempting to solve the issue precipitated by minority demands for autonomy.

The Government was expected by next Tuesday to be ready to submit to the various minorities its drafts of a nationalities statute, a law regarding language and administrative reforms.

Until the groups affected have had ample time for study, discussion and counter-proposals, Parliament will not be called into session.

Parliament may not be convened before Aug. 2 at the earliest and the opening may be delayed until Aug. 8.

Czechoslovakia and Germany Previously Given British Views.

By the Associated Press.

LONDON, July 23.—The second conference in 24 hours between Basil Cochrane Newton, British Minister to Praha, and Premier Milan Hodza followed the English-German talks in London and English-French discussions in Paris on the Central European problem.

Newton carried out what were described here authoritatively as "certain assurances" given by Prime Minister Neville Chamberlain yesterday to Dr. Herbert von Dirksen, German Ambassador to London, on the use of British influence with Praha in the handling of minority autonomy demands in Czechoslovakia. It was clear both here and in Praha that the new British action, backed by France, sought the fullest measure of autonomy possible for minorities in the republic.

Prospects for an early resumption of broadscale negotiations were heightened by reassurances of Germany's peaceful intentions, conveyed to Britain by Von Dirksen and Adolf Hitler's adjutant, Capt. Fritz Wiedemann, just before and during the state visit of King George and Queen Elizabeth to France.

France called home its Ambassador to Berlin, Andre Francois-Poncet, in the sudden spurt of diplomatic activity. This gave rise to reports Germany was seeking a four-Power meeting among Germany, Italy, Britain and France to work out a solution of its neighbor's problem.

Official quarters in London denied, however, that "any new suggestion was under discussion" and French quarters also disclaimed knowledge of any such proposal.

In Parliament the opposition awaits the Prime Minister's answer Tuesday to a memorandum on alleged deficiencies in the air rearmament program before deciding whether to make this the basis for a new attack on the Government before Parliament's adjournment.

Meanwhile, a new step in air expansion, was announced by Sir Kingsley Wood, air secretary. It is a civil air guard, to be headed by Lord Londonderry, aimed at providing men and women with flying knowledge who would offer their services immediately in an emergency. It will be open to men and women between the ages of 18 and 50 who will be trained through light airplane clubs subsidized by the Government.

NATIONAL C. OF C. ASSAILS GOVERNMENT IN BUSINESS

In Summary of Policies, It Urges Congressional Investigation of Wagner Act.

By the Associated Press.

WASHINGTON, July 23. — The Chamber of Commerce of the United States contended today that Government competition with private enterprise was "one of the gravest present threats against economic freedom" and was "retarding recovery."

In a pamphlet which summarized its "policy commitments," the Chamber also blamed many forms of business regulation, the Wagner Labor Relations Act, Federal taxes and "legislative threats" for retarding business recovery. It proposed a congressional investigation of the Labor Act.

Regarding Government competition with private enterprise, the organization said:

"With unlimited resources, with freedom from taxation and from other items of expense necessarily incidental to private operation, and without obligation to show a profit or even to avoid loss, the Government can eliminate all competitors in any field of business in which it may choose to engage."

GEN. G. R. SPALDING TO RETIRE

Formerly Stationed in St. Louis With Army Engineers.

By the Associated Press.

WASHINGTON, July 23.—Brigadier-General George R. Spalding, until recently head of the Army's supply division, will retire July 31 after a 37-year military career.

A native of Monroe, Mich., Gen. Spalding was graduated from the Military Academy in 1901, served in France in the World War and filled Army engineer posts at numerous cities. In connection with rivers and harbors improvements, he was stationed at St. Louis, Denver, Detroit, Cincinnati and Louisville.

Margot Grahame in Reno.

RENO, Nev., July 23.—Margot Grahame, English movie actress, arrived here yesterday and went to a hotel. Francis Lister, English actor, is her husband.

ALL-NIGHT WAKE FOR QUEEN MARIE

Body Moved to Palace in Downtown Bucharest — Burial Today.

By the Associated Press.

BUCHAREST, July 23. — The body of Dowager Queen Marie was taken tonight to the white stone royal palace in downtown Bucharest where her children, headed by King Carol, prepared to hold a wake throughout the night.

Mourners had filed through Cotroceni Palace continuously until 9 p. m. when the coffin was sealed ceremoniously by Minister of Justice Victor Jamandin, the Court Marshal and the Mayor of Bucharest.

During the day, red roses from President Roosevelt were placed on the catafalque.

Services tomorrow will begin with mass at 7:30 a. m. Ceremonial tributes to the Queen, who died Monday, will continue until noon, with representatives of nearly all nations participating.

At noon there will be a procession through the streets of the capital, between solid lines of soldiers, to the railway station. There the body will be placed in a special train for the 100-mile journey to Kurtea de Argesch, northwest of Bucharest.

The army's farewell will be a salvo of 75 cannon shots.

Church bells will be rung throughout the country as the funeral train, followed by other special trains bearing the mourners, makes the four-hour trip to Kurtea de Argesch, where burial will take place in the royal vault.

There will be brief stops at Titu, Golesti and Pitesti, where citizens began gathering tonight.

BORAH ABLE TO WALK AGAIN

Sick Senator Takes First Steps in Nearly Three Weeks.

By the Associated Press.

WASHINGTON, July 23.—Senator Borah (Rep.), Idaho, walked a few steps today for the first time in nearly three weeks. The 73-year-old Senator has remained in his apartment here since doctors ordered him to bed for a long rest from overexertion during the last session of Congress.

An office assistant disclosed that Borah had been "a very sick man" and that doctors were pleased over his recuperative powers. They said he had no idea of giving up his place on the Congressional-Administrative Committee undertaking a study of monopoly. Mrs. Borah said she and the Senator would "go some place where it's cool" as soon as he can travel.

Save 25% to 50% on Flowers
FUNERAL SPRAYS $1.49 UP
Baskets $2 up. All fresh cut flowers.
Open Daily Till 9:30 Sundays Till 7 P. M.
NETTIES FLOWER GARDEN Grand 7500
3301 S. GRAND at CHIPPEWA

NOW is the time... install Central Hardware Heating

FREE ENGINEERING SERVICE
FREE ESTIMATES
Let Our Heating Engineers Assist You With Your Heating Problems. Free Estimates on a Complete Intallation. No Obligation. Come in or Phone EVergreen 2070, Our Representative Will Call.
Mail Inquiries Given Careful Attention.

NO CASH NEEDED
With a FHA Loan
No Payments Till October
Then Start Paying as Little as $5 Per Month

THE FINEST IN STEAM & HOT WATER BOILERS
Priced According to Size From $63.50
A new type boiler encased in a square lustrous blue jacket with 4-ply asbestos insulation, serving every heating need, and delivering the greatest amount of warmth at the lowest possible cost.
BUILT TO GIVE LASTING HEATING SATISFACTION



On These "Superior" Furnaces the Grates and Firepots Are GUARANTEED 20 YEARS
Here is an efficient, dependable heating plant, made by Richardson & Boynton, manufacturers of fine Furnaces, for more than 100 years. This Furnace is scientifically correct in every detail of construction, resulting from many years of practical and laboratory experience. Install one of these time-tested Furnaces Now!
$49.50 For the Complete Furnace 18-in. Size
Larger Sizes Proportionately Priced
Our Wellston Store and Kingshighway Store Open Thursday and Saturday Nights.
CENTRAL HARDWARE CO.
811 NORTH 6TH ST. 1616 SOUTH KINGSHIGHWAY 6301 EASTON AVE.

NIGHT WAKE FOR QUEEN MARIE

Moved to Palace in ...ntown Bucharest — Burial Today.

...ssociated Press.

...HAREST, July 23. — The ... Dowager Queen Marie was ...tonight to the white stone ...palace in downtown Bucha... ...here her children, headed by ...Carol, prepared to hold a ...throughout the night.

...rners had filed through Cot... Palace continuously until ... when the coffin was sealed ...niously by Minister of Jus... ...ictor Jamandin, the Court ...l and the Mayor of Bucha...

...ng the day, red roses from ...nt Roosevelt were placed on ...tafalque.

...ices tomorrow will begin ...lass at 7:30 a. m. Ceremonial ...s to the Queen, who died ...y, will continue until noon, ...epresentatives of nearly all ...s participating.

...oon there will be a proces... ...hrough the streets of the ..., between solid lines of sol... ...to the railway station. There ...dy will be placed in a special ...for the 100-mile journey to ... de Argesch, northwest of ...rest.

...army's farewell will be a ...of 75 cannon shots.

...rch bells will be rung ...hout the country as the ...l train, followed by other ... trains bearing the mourn... ...akes the four-hour trip to ... de Argesch, where burial ...ke place in the royal vault. ...e will be brief stops at Titu, ... and Pitesti, where citizens ... gathering tonight.

...H ABLE TO WALK AGAIN

...Senator Takes First Steps in Nearly Three Weeks.

...Associated Press.

...SHINGTON, July 23.—Sena... ...orah (Rep.), Idaho, walked ... steps today for the first ...in nearly three weeks. The ...r-old Senator has remained ... apartment here since doc... ...rdered him to bed for a long ...rom overexertion during the ...ession of Congress.

...office assistant disclosed that ... had been "a very sick man" ...at doctors were pleased over ...cuperative powers. They said ...d no idea of giving up his ...on the Congressional-Admin... ...ve Committee undertaking a ... of monopoly. Mrs. Borah ...she and the Senator would ... some place where it's cool" as ...on as he can travel.

Save 25% to 50% on Flowers
...NERAL SPRAYS $1.49
...ts $2 up. All fresh cut flowers. UP
Daily Till 9:30 Sundays Till 7 P. M.
...TIES FLOWER GARDEN Grand 7400
3801 S. GRAND at CHIPPEWA

...time... ...ll ...Heating

...E FINEST IN ...M & HOT WATER ...ILERS



...EATING SATISFACTION

...the Grates and Firepots Are ...YEARS dependable heating ...dson & Boynton, man... ...rers of fine Furnaces, ...ore than 100 years. ...urnace is scientifically ...t in every detail of ...uction, resulting from ... years of practical and ...tory experience. In... ...ne of these time-tested ...ces Now! ...d Saturday Nights.

...ARE CO. 6301 EASTON AVE.

STARK SAYS HE'LL SUPPORT BILLINGS IF HE'S NOMINATED

Asserts He Is Concerned, However, Whether Opponents Will Back Judge Douglas If He Wins.

"PARTY ENTITLED TO KNOW IT NOW"

Statement at Marceline Answers Query Whether He Would Accept Ticket Chosen in Primary.

Special to the Post-Dispatch.

MARCELINE, Mo., July 23.—Gov. Lloyd C. Stark, speaking at a rally here this evening in support of Judge James M. Douglas for the Supreme Court, said he would support the Democratic ticket as nominated in the Aug. 2 primary.

The Governor's statement came apparently in answer to a question of Floyd L. Sperry, campaign manager for Judge James V. (Josh) Billings, Judge Douglas' chief opponent. Sperry asked Stark in an open letter whether he would support Judge Billings if Billings should win in the primary.

Gov. Stark said he thought Judge Douglas would win the nomination by an overwhelming vote. "I have always been a Democrat and I always expect to be one," he continued. "There should be no fear about my supporting the Democratic ticket.

"I am deeply concerned, however, whether the opponents of Judge Douglas will whole-heartedly support him when he is nominated. The Democracy of this State is entitled to know that—and entitled to know it now."

Attacks "Boss Control."

The Governor proceeded to denounce "boss control" and to recite the fruits of such control in Missouri.

"Boss control," he said, "has been able, in election after election, to dictate party nominees in primaries and elect officeholders. Boss control has accomplished this by the corrupt method whereby 45,000 to 60,000 fraudulent names were carried on the registration books in Kansas City. Boss control has thus been able, by fraudulent means, to disfranchise the honest Democratic voters in nearly 31 counties of the State." He cited the convictions in the Kansas City Federal Court prosecutions for ballot frauds as substantiating his charges.

"The ballot thief," he declared, "is as much a felon as the man who breaks into your home and steals your money. The ballot thief takes a heritage made priceless by the blood of our forefathers. There is no place for an election crook in our party or the State government. Election crooks aren't Democrats. They are thieves and felons—in the penitentiary, not in the Democratic party.

"I refused to reappoint the members of the Election Board in Kansas City because I would not then, and I will not now, become a party to the perpetuation of ballot stealing. I appointed instead a board of honest, able and courageous men who are earnestly trying to give the good citizens of Kansas City honest elections."

Praise for Judge Douglas.

The Governor praised Judge Douglas as a citizen and a member of the Supreme Court, and cited his indorsements, in the present campaign, by legal organizations, the most recent being that of the bar of Pike County. "But boss control in Kansas City disagrees and aims at his defeat," he said, "because boss control believes that through the defeat of Judge Douglas it can give me a slap in the face for doing my plain duty to put an end to vote-stealing in Kansas City."

As another reason for the fight on Judge Douglas, the Governor told the circumstances of the Insurance Department "compromise" giving 80 per cent of impounded excess fire insurance premiums to the companies and lawyers, and 20 per cent to the policy holders. Judge Douglas was one of the four Supreme Court Judges voting to disapprove the compromise. To show that the compromise was in the interest of "boss control," the Governor quoted the statement of R. Emmet O'Malley, Insurance Superintendent, on the occasion of Boss Thomas J. Pendergast's departure for Europe in 1936. O'Malley was quoted as saying that he "came down to see the chief off, and to make sure the insurance matter was all right from the political aspect."

Stark, who was not then Governor, commented that there could be no questions as to who was meant by the term "chief."

Says Opponents Distort Stand.

The Governor told of the selection of Judge Billings to run against Judge Douglas for nomination to the unexpired term which Douglas is now filling by appointment. He ridiculed the "honorary" membership of Billings in veterans' organizations, and read satirical verses on this subject, written by Bill Horton, Poplar Bluff editor.

Gov. Stark said the opposition, unable to attack Judge Douglas directly, had distorted the Governor's position and policy as to old-age pensions. He said there were 56,000 old-age pensioners when he became Governor, and that the number has increased to 72,000, with increase of the average payment from $11.42 to $18, the total having increased from $643,000 a month to $1,264,000 a month. He denounced reports that relief payments and W P A jobs would be affected by the outcome of the State election.

Gov. Stark will make a non-political address at an American Legion meeting in Washington, Mo., tomorrow. He will speak for Judge Douglas in Kansas City Monday night, Nevada Tuesday afternoon, Joplin Tuesday night, Cassville Wednesday night, and Springfield Thursday night.

Judge Farrington Reminds Billings' Enemies of Riverfront Vote Fraud.

By the Associated Press.

SPRINGFIELD, Mo., July 23. — Judge John S. Farrington denounced tonight as "unwarranted" Gov. Lloyd C. Stark's injection of the "insurance issue" into the Douglas-Billings Supreme Court campaign.

The insurance question "is not one that should in any way be brought into this campaign," the veteran Springfield jurist said in an address at a district Billings rally here.

Stark has charged that Douglas' vote against the invalidated "insurance compromise" inspired T. J. Pendergast to support Circuit Judge James V. Billings of Kennett against him.

"The four-to-three decision in the Supreme Court of Missouri . . . was not a decision which passed upon the validity of the compromise agreement," Farrington said, "but, on the other hand, passed off entirely on a jurisdictional question, and the way Judge Douglas voted on that question is not one that should be in any way brought into this campaign."

Farrington also attacked Stark's repeated references to election frauds in the Pendergast organization's Kansas City area.

"Some who are shrieking so loudly about fraudulent elections in Kansas City are hiding behind the statute of limitations in St. Louis," he charged. "It is common knowledge that bonds for the Jefferson Memorial were overwhelmingly defeated and that the election returns showing that they carried were fraudulent.

"Yet when certain citizens undertook to test the validity of this election . . . the Supreme Court held that, regardless of the amount of fraud, the statute of limitations bars a recount.

"The full court, which of course included Judge Douglas, rendered this opinion. I say this merely to amplify my statement that honest elections should apply as well in St. Louis as in Kansas City."

Circuit Judge R. I. Cope of Butler County, likewise drew a Kansas City-St. Louis comparison in his prepared address.

"If those who attack the supporters of Judge Billings expect to gain the confidence of the voters, they must be impartial in their criticism of democratic leadership," he said in what listeners regarded as reference to Stark's alignment with Mayor Bernard F. Dickmann of St. Louis behind Douglas.

"They cannot in sincerity attack Kansas City leadership and ignore the same kind of leadership in St. Louis. They cannot prate of election frauds in Kansas City and sit quietly by until the statute of limitations has run on like offenses elsewhere."

St. Louis Lawyer Speaks for Judge Douglas at Fredericktown.

Special to the Post-Dispatch.

FREDERICKTOWN, Mo., July 23.—Criticism of foreign dictatorships is idle so long as "Boss" Pendergast is permitted to dominate Missouri, declared F. E. Williams, St. Louis lawyer, here tonight in a plea for the nomination of Judge James M. Douglas for the Supreme Court.

He urged St. Louis and rural Missouri Democrats to combine to defeat Judge James V. Billings, candidate of the Kansas City Pendergast machine, and agreed with Secretary of State Dwight E. Brown that the Supreme Court primary contest had indeed reached "a new low."

"Yes, Mr. Brown," said Williams, "the attempt of 'the big boss' to punish a Supreme Court Judge for his honest convictions in a decision is about as low-down as anything that has ever occurred in Missouri politics."

Scotland Yard Man at F B I School



—Associated Press Wirephoto.

DETECTIVE HENRY ARTHUR LESLIE (left) receiving a diploma from Attorney General Cummings after completing the course at the F B I National Police Academy in Washington. F B I Director J. Edgar Hoover is in the background.

F B I TEACHES SCOTLAND YARD

English Detective One of 36 Completing Three-Month Course.

By the Associated Press.

WASHINGTON, July 23.—Henry Arthur Leslie, Detective Inspector of Scotland Yard, was one of 36 detectives completing today a three-month law enforcement school conducted by the Federal Bureau of Investigation.

J. Edgar Hoover, in a speech to the class, proposed designation of an annual "law-enforcement day" to be dedicated "to the heroes of law-enforcement who have died in service."

Among the graduates were Harry W. Conroy of the University City police force and F. Lincoln Luke, Belleville.

SOLDIER ADMITS KILLING GIRL, SHOOTING HIMSELF

Note in Her Handbag, Bearing His Name, Says Her Parents Opposed Match.

By the Associated Press.

DECATUR, Ga., July 23.—Police said a 16-year-old girl was shot to death and her soldier sweetheart wounded early today in a suicide compact. The girl was Sara George of Tucker, Ga., the man Richard H. Denham, 21, private, stationed at Fort McPherson in Atlanta.

Denham, in an Atlanta hospital under technical arrest, admitted shooting the girl and wounding himself. A note bearing Denham's name and found in the girl's pocketbook, read:

"Don't ever fall in love unless you can make a go of it, because you may do the same thing that I have done. Sara's people didn't want me to go with her, but we loved one another so much something had to be done."

N L R B PENALIZES DISCHARGES FOR UNION ACTIVITY

Crossett (Ark.) Lumber Company Ordered to Pay Men's Expenses in Hunting New Jobs.

By the Associated Press.

WASHINGTON, July 23.—The National Labor Relations Board gave every indication today of fighting to uphold its contention that an employer has no right to discharge a sit-down striker for union affiliation.

Officials expressed the opinion that the board would appeal to the Supreme Court from a decision of the United States Circuit Court of Appeals at Chicago, which set aside a board order requiring reinstatement of 92 men discharged by the Fansteel Metallurgical Corporation during a sit-down strike last year.

A majority of the Circuit Court held that an employer is warranted in discharging employes "when they take and retain exclusive possession of his property against his will."

Not All Sit-Downers Fired.

The board examiner had ruled previously that, since all employes who participated in the sit-down were not discharged, the real reason for the dismissals was not taking part in the strike but "continuing sympathy with the union and its activities."

The Wagner Act, which the board administers, forbids discrimination against workers for union activity.

Lee Pressman, general counsel for the C I O, announced that his organization would ask the board to appeal. The union affected in the strike was the Amalgamated Association of Iron, Steel and Tin Workers, a C I O affiliate.

No formal action on an appeal will be taken until the full board has studied the Circuit Court's opinion.

Penalty for Illegal Discharges.

However, the board handed down another precedent-setting decision today, ruling that a company which discharges workers for union activities is liable for expenses which the men incur in looking for new jobs.

This policy was enunciated in an order directing the Crossett Lumber Co. of Crossett, Ark., to reinstate with back pay, less whatever sums they have earned in the meantime, 34 workers who, the board said, were discharged for union activity.

The order declared that many of the discharged men, failing to find work in Crossett, sought it in California, Arizona, Louisiana and other places, incurring expenses "they would not have had if they . . . had not been forced by unfair labor practices to leave their homes," and added that, in computing the back pay the men are to receive, these expenses shall be deducted from whatever sum they have earned since their discharge.

Meantime, there were increasing signs of a fight in the next Congress, convening in January, over proposals that the Wagner Act be modified drastically.

The Chamber of Commerce of the United States issued a statement saying:

"Recent action of the Labor Board is tantamount to public admission its proceedings have not been fair and impartial, and there has been ample demonstration the legislation has not fulfilled its stated purpose of lessening industrial disputes."

The chamber added that the Wagner Act, which many industrial spokesmen contend is "one-sided" in labor's favor, was one of the factors clouding prospects for economic recovery.

New C I O Drive Announced.

At the same time the C I O announced a campaign to unionize the farm equipment manufacturing industry. John Brophy, the C I O director, said an organization meeting would be conducted in Chicago tomorrow.

Estimates of the number of workers in the industry varied widely. One Government authority said figures here showed there were about 35,000, not including salespeople, supervisory workers or office employes.

PLOT TO INFLUENCE JURY IN HARLAN TRIAL REPORTED

State Highway Patrolman Relays Information to Judge — Federal Agent Investigating.

By the Associated Press.

LONDON, Ky., July 23. — Disclosure of what was said to be a plot to influence the Harlan anti-union conspiracy trial jury was made late today.

United States District Judge H. Church Ford, presiding at the trial of 56 coal companies and individuals charged with conspiring to prevent unionization of the Harlan coal fields under the Wagner Act, disclosed the alleged plot. He said Lee White, a state highway patrolman, reported it to him at the close of court yesterday and promised a further report today but when the time came White said the informant could not be found.

White, with the Judge, conferred with Assistant United States Attorney-General Brien McMahon, in charge of the prosecution. Afterward a Federal agent was assigned to make further inquiry.

Judge Ford ordered all defendants to stay in the courtroom daily under threat of being jailed in forfeiture of their bonds. The roll of defendants, he said, would be called each morning.

Zone Roped Off.

A "no trespassing zone" was roped off by Federal officers today around quarters occupied by the jury. It included the sidewalk at either end of the house, and extended several feet out into Main street. Three armed deputy United States marshals are on duty at the jury quarters day and night.

Marshal John Moore said the roping off was ordered after deputies reported yesterday three men "paraded" past the house for an hour with one of the defendants.

The admitted "paraders" identified themselves as Clarence Chestnut, postmaster at Sexton's Creek; W. M. Roach of Manchester, former warden of Old Frankfort State Reformatory, and F. E. Sizemore, former county clerk, all of Clay County, adjacent to Laurel County. Chesnut said he was a son of one of the jurors. The defendant was Merle Middleton, a former Harlan County peace officer. All denied any intention of interfering with the jury.

Tenth Week Ended.

The tenth week of the trial ended today. Albert Hoskins threw the courtroom into confusion Thursday when he told from the stand that he had given perjured evidence and implicated two other witnesses. Hoskins said he had received $50 from a lawyer for signing an affidavit and testifying in an effort to link Belton Youngblood, a union organizer, with the ambush killing of 19-year-old Bennett Musick last year. No action has been taken so far on Hoskins' admission.

The Government finished its rebuttal testimony today and Judge Ford granted a defense request for a recess until Monday to permit preparation of surrebuttal.

Judge Ford remarked: "From all indications we are nearing the end of this lengthy trial."

McMahon, chief of prosecution counsel, announced after adjournment that the Government had decided to withdraw its request for a re-opening of the whole case.

Judge Ford said he had indicated to both sides he would deny a request of the defense that the jury be taken 80 miles to Harlan to view the scene where Union Organizer Marshall Musick, father of Bennett, and his wife had been fired on in January, 1927. The Government, he said, had concurred in the request.

BROTHER, SISTER REUNITED AFTER 20-YEAR SEPARATION

Texan Visits Here; Pair Adopted When They Were Babies by Different Families.

Mrs. Jean Ricketts, 5322 Vernon avenue, and her brother, Claude Garner of Bonham, Tex., told a Post-Dispatch reporter yesterday how they were reunited after being separated 20 years ago, when they were infants.

Mrs. Ricketts was 1 year old and Garner was 2 when the Salvation Army at Texarkana, Ark.-Tex., arranged for their adoption. She became the foster daughter of Mrs. May Henderson, who later moved to St. Louis, and her brother was adopted by Mr. and Mrs. W. S. Garner of Bonham. Their parents, named Higgins, were unable to care for them.

Both knew they had been adopted, but Garner did not know he had a sister until recently. Mrs. Ricketts wrote to the Salvation Army at Texarkana seeking information about her brother. A story of the adoptions was found in an old newspaper and was reprinted with her letter in a Texarkana newspaper. A foster sister of Garner, living in Texarkana, sent it to him and he wrote to Mrs. Ricketts. He came to St. Louis to visit her last Wednesday.

STAR-TIMES CONTRACT WITH NEWSPAPER GUILD EXTENDED

Economy Dismissals, Wage Cuts and Staff Reduction Barred in New Agreement.

An agreement extending a contract covering editorial workers until Feb. 1, 1939, has been signed by the St. Louis Star-Times and the St. Louis Newspaper Guild, it was announced yesterday. Several new provisions were added by the agreement, including guarantee of no dismissals for economy or departmental elimination or discontinuance, no wage cuts, no reduction in the size of the staff and unqualified dismissal bonuses at the rate of one week's pay for each year of employment, with a maximum of six weeks.

Another new section provides that the publisher, whenever practicable, will apply to the Guild for a list of qualified persons to fill vacancies. The original contract includes the five day, 40-hour week and the Guild shop, which provides that all editorial department members must be members of the Guild or must become members of the Guild within 30 days after joining the staff. Minimum pay is $20 a week for beginners up to $50 a week after five years' experience.

The new agreement was negotiated by Elzey Roberts, Star-Times publisher, John Roberts and Frank W. Taylor Jr., for the newspaper, and by Elwood Douglass, David Brown and Julius Klyman for the Guild.

CONFESSED EMBEZZLER TO BE RETURNED TO RACINE, WIS.

Alfred L. Carlson Waives Extradition; Admits Taking $2500 of Company's Funds.

Alfred Lloyd Carlson of Racine, Wis., who confessed to police here that he had taken $2500 of funds of the National Mutual Benefit Association, an insurance company which he represented, will be returned to Wisconsin today by a Racine detective. Carlson, after voluntarily surrendering Friday, has waived extradition.

He told St. Louis police he took amounts of not more than $20 over a period of four years for living expenses and for occasional gambling. He said he left Racine by bus when he learned an audit of his records had been started.

Woman Minister Dies After Crash.

By the Associated Press.

SHREVEPORT, La., July 23.—Miss Della Smith of Hillsboro, Ill., an ordained minister of the Nazarene Church, died here today of injuries suffered last night in an automobile collision. The body was sent to Hillsboro for burial.

NATIONAL GUARD JAILS TWO IN MAYTAG FIGHT

Machine Guns Trained on Streets Leading to Newton (Ia.) Plant.

By the Associated Press.

NEWTON, Ia., July 23. — The Iowa National Guard Military Commission announced today it has jailed two C I O union members in connection with the street fighting at the closed Maytag washing machine plant Wednesday.

The commission already was holding a third man, a Colfax (Ia.) W P A worker, in connection with the disturbance.

Judge-Advocate Frank B. Hallagan said the men arrested today are Myron Pyle and Cecil Longcor, and that Pyle had been identified by several witnesses as the man who struck James Butcher, a back-to-work group member. Butcher has just been released from a hospital where he was treated for injuries suffered in Wednesday's fighting.

The Judge-Advocate said Longcor was identified by witnesses as having been in "two or three" fights that morning.

The Commission recessed this afternoon until 9 a. m. Monday and went into closed conference with Major-General Mathew A. Tinley, commander of the troops here.

Machine Guns Set Up.

Machine guns remained trained tonight on two streets near the plant and there was little indication of progress toward a settlement in the strike started by C I O union workers 11 weeks ago.

Maj. Willard Gaines said the guard had "simply altered its plans" when it doubled patrols at the factory and set up machine guns.

He said he was "not anticipating" any move to storm the plant and indicated that the move might be just a tactical maneuver.

Gen. Tinley said:

"There's no use in coming in here and just telling these boys, 'Well it's quiet; just sit down and make yourselves comfortable.' We want them to know what to do in case of a riot."

Madison Hill, trial examiner for the National Labor Relations Board, has adjourned a hearing into charges brought against the company by the union, until 9:30 a. m. Monday, declaring he saw no evidence of an immediate strike settlement. C. I. McNutt, union attorney, concurred in his view.

General Inspects Plant.

Gen. Tinley and a group of officers inspected the Maytag plant today, announced they found "everything in perfect order," and remarked on the "atmosphere of complete friendliness" on the part of employers and maintenance men.

Mayor E. Campbell, meanwhile, issued a statement declaring he believes "that Gov. Kraschel understands his duty and that as soon as the guard is properly organized to maintain order, he will open the factory. There is no other legal basis on which he can stand."

Adjutant-General Charles H. Grahl, meanwhile, disclosed that the cost of maintaining the guard at Newton is about $750 a day.

The strike began May 9, when union members walked out in protest against a 10 per cent wage cut.

SAMUEL INSULL BURIED IN PLAIN OAK CASKET

Widow Sobs During Service at London Cemetery, Attended by 18.

By the Associated Press.

LONDON, July 23. — Eighteen persons followed the plain oak coffin of Samuel Insull today as it was borne to a grave beneath a Hawthorne tree in the Putney Vale Cemetery.

The funeral of the former head of a $4,000,000,000 public utility empire was extremely simple, as was his life in London when he left it at the age of 20 as a $1.25-a-week clerk.

Insull, who died of a heart attack in a Paris subway a week ago at the age of 78, was buried near his father and mother.

The Rev. John M. Bird of Putney led the Church of England burial service in a little white-walled chapel. There was no mention of Insull's rise to financial power, or his fall when his utilities empire collapsed.

The widow wept. She wore deep mourning attire.

The small group present included Harry Gordon Selfridge, Mrs. Selfridge, and their son, Harry Gordon Selfridge Jr. Selfridge, who retired from the Chicago firm of Marshall Field & Co., and founded London's large department store, Selfridge & Co., represented English institutions which have benefitted by Insull's generosity. There was a wreath from the National Temperance Hospital in London, to which Insull had given $100,000.

Insull had lived simply in recent years. Following the financial collapse of his great utilities holdings, he frequently had declared "I am now a poor man."

FATHER FAILS TO SAVE BOY, DROWNING IN ROUND POND LAKE

Group From White Hall, Ill., Also Try in Vain to Rescue 13-Year-Old Paul Ross.

Paul Ross, 13 years old, of White Hall, Ill., was drowned Friday when swimming with his father, Merle Ross, in Round Pond Lake near White Hall, 40 miles north of Alton.

The father dived several times in an attempt to recover the body, then ran about a mile to a farm house for help. A group of White Hall residents went to the lake, and tried to find the body by forming a human chain from the shore to the place where the boy went down. The body was recovered an hour later by the boy's uncle, Wayne Ross.

FUNERAL OF JACOB BACKER

Services for Retired Commission Merchant at 3 P. M. Today.

Funeral services for Jacob Backer, retired commission merchant, who died yesterday of complications at his home, 1423 Belt avenue, will be held today at 3 p. m. at Berger Mortuary, 4715 McPherson avenue, with burial in Chesed Shel Emeth Cemetery.

Mr. Backer, a bachelor, 74 years old, had been active in Jewish charitable and religious work since his retirement more than 20 years ago. Surviving is a brother, Morris Backer of Madison, Ill.

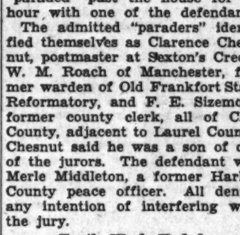
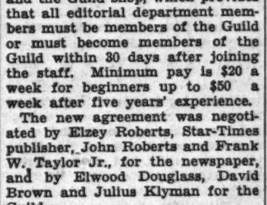
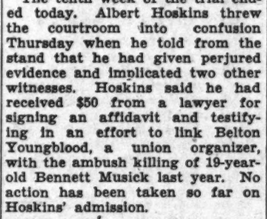
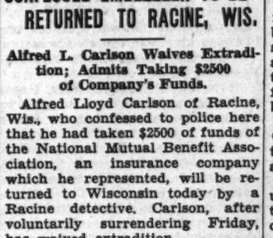
CAMERA FANS!
Fussy About Your Pictures? Use LUSTER-TONE photo-finishing service. Any 8-exposure film developed, printed, and coupon for free 5x7-inch enlargement, only 25c. Finest quality work. 12 and 36-exposure finishing proportionately low.
LUSTER-TONE PHOTO FINISHING
Hyde Park Station, Chicago, Ill.



ACT NOW! REUPHOLSTER
Your Living-Room Suite Completely Re-Upholstered, Including materials. Guaranteed Custom Workmanship as low as — — — $39.50
Easy Terms
REPAIRING REFINISHING
Phone FO. 8976 For Samples
WM. B. APPELL Upholstering Company
4524 DELMAR BL.

GLASSES on CREDIT
DON'T DELAY
Enjoy Perfect Vision Now!
NO MONEY DOWN
PAY ONLY 50c A WEEK
Dr. R. L. Schreiner Optometrist in Charge
UNION-MAY-STERN
OLIVE AT TWELFTH

SEASHORE
DIXIE CIRCLE TOURS
Gulf Coast—Biloxi—New Orleans
All Expense---Personally Conducted
Via Illinois Central
Phone or Write for Free Literature
BURKETT TOUR & TRAVEL SERVICE
1815 Railway Exchange Bldg. CH. 7273

C.E.Williams
SIXTH and FRANKLIN
DOUBLE Eagle Stamps MONDAY
RELIEF for Tired, Tender FEET
Ye Olde Tyme Comfort Shoes
Special— $3.00

Smart Ties
Soft, Black Glazed KID. Sizes 4 to 10—A to E. Also Low Heel Style.
Special— $2.50

A Home Necessity
Soft, Black Glazed KID. Sizes 2½ to 10—A to EE. Two-Strap Style, $3.00
Special— $3.00

Nurse Oxford
Soft, Black Glazed KID. Sizes 2½ to 10—A to E. WHITE Canvas, $3.00
Special— $3.50

Dress Styles
Soft, Black Glazed KID. Sizes 4 to 10—AAA to D. WHITE Kid, $3.50
All "Air-Tred" White Kid Styles at $3.95
Smart Straps and Ties. Regular $5.00 Shoes ....

Glick's
FREE! FREE!
ALWAYS SOMETHING EXTRA AT Glick's LAUNDRY
THIS TIME IT'S ONE
DOUBLE WOOL BLANKET
LAUNDERED FREE
(Regular Charge 75c)
HERE'S HOW
You Can Get Yours Free
SEND US a minimum bundle of either No. 1, No. 2, or No. 3 service . . . together with not less than . . . 5 SHIRTS to be finished at 10c each (not weighed in bundle)
1. DAMP WASH FLAT WORK IRONED 20 POUNDS (each additional lb., 4c) 97c
All flat work, including bed and table linen, scarfs, face and tea towels, washed and ironed, bath towels fluffed and dried ready for use. Wearing apparel washed and returned damp ready for ironing. (Bundle must contain 6 or more pieces of wearing apparel.)
(Shirts Finished 10c Each—Not Weighed in Bundle)
2. SOFT FINISH! Wearing apparel . . . Washed and dried ready for ironing. Flat work . . . washed and ironed ready for use — — 7c lb. Min. Bdl. 75c
Bundle Must Contain 6 or More Pieces of Wearing Apparel (Shirts Finished 10c Each—Not Weighed in Bundle)
3. PRESS FINISH! Wearing apparel washed and press ironed (no garments touched up by hand). FLAT WORK washed and ironed ready for immediate use — — 11c lb. Min. Bdl. $1.50
(Bundle Must Contain 50% Flat Work) (Shirts Finished 10c Each—Not Weighed in Bundle)
5180 DELMAR FOREST 6800



Katz MONDAY SALE 7TH and LOCUST.

VALUABLE COUPON

P & G or O.K. LAUNDRY SOAP 5 Giant Bars 13c

With this coupon. Good with any 25c purchase except at cigar counter and does not include other soap or grocery items. Good Monday, July 25th, at Katz Drug Store. Limit 5 Bars. No Mail Orders

COUPON

ORIGINAL CRACKER JACK With This Coupon 2½c

Limit Four

PRICES SLASHED! On FAMOUS Electric FANS



$6.50 FAULTLESS OSCILLATING FAN

$1.50 HIGH-SPEED VIDRIO ELECTRIC FAN A sensational value at ——— 89c

8-inch size, quiet operating, wonderful breeze maker, NOW only - $3.98

$3.00 FAULTLESS 8-IN. Straight Fan, only ——— $1.69

You Won't Believe Your Own Eyes When You See These BIG, THICK 20x40 TOWELS



At Sundry Dept.

Priced at Only — They Are Actually Worth 20c AND you'll be a wise shopper to buy at least a dozen. Choice of pastel colored borders. 11c

PET MILK — IRRADIATED TYPE, 10c CAN	CUT TO	5½c
FITCH — HAIR OIL, 25c BOTTLE	CUT TO	6c
GRIFFIN — ALL-WHITE SHOE WHITENER, 25c BOTTLE	CUT TO	11c
SAL HEPATICA — SALINE LAXATIVE, 60c	CUT TO	31c
PEROXIDE — CERTIFIED U. S. P.—FULL PINT	CUT TO	12c
INGRAM — SHAVING CREAM, 35c	CUT TO	19c
ALCOHOL — RUBBING, FULL STRENGTH, PINT	CUT TO	6c
BROMO-SELTZER—60c	CUT TO	32c
TUMS — FOR INDIGESTION—10c	CUT TO	5c
CLAPP'S — BABY FOODS—15c	CUT TO	3 FOR 19c
PHILLIPS' — MILK OF MAGNESIA—50c	CUT TO	24c
LYONS — TOOTH POWDER—25c	CUT TO	13c
BAYER — ASPIRIN—100 TABLETS—75c	CUT TO	39c
FLIT — INSECT SPRAY, FULL QUART	CUT TO	29c
WAX-PAPER — BIG VALUE—60-FOOT ROLL	CUT TO	5½c
LADY ESTHER — FOUR-PURPOSE CREAM, 55c JAR	CUT TO	25c
WALDORF — TOILET TISSUE	CUT TO	5 FOR 19c
DR. WEST — TOOTH BRUSH (In Carton) 50c	CUT TO	33c
TAMPAX — PACKAGE OF 5—20c PKG.	CUT TO	14c
CARTER — LITTLE LIVER PILLS—25c	CUT TO	11c
PETROSYLLIUM — CHOICE NO. 1 OR NO. 2—$1.25	CUT TO	53c

We Reserve the Right to Limit Quantities on All Advertised Items

VALUABLE COUPON

Look! A Wooden SALAD BOWL SET including: • Spoon • and Fork



Worth every bit of 20c. Katz cut price with this coupon, only 9c Set

Limit 2 sets. Bring Coupon to Electric Dept.

VALUABLE COUPON

HERE'S A BUY! 35c HOUSE BROOMS



Medium weight; excellent quality; well reinforced, Katz super special, with this coupon, only 13c

Limit one. Bring coupon. No mail orders.

Douglas Corrigan's Story; His Meeting With Lindbergh, Who Hired Him as Mechanic

New York-Dublin Flyer Says He Was Impressed With Colonel and Made a Vow to Emulate Him.

DOUGLAS CORRIGAN, who flew from New York to Dublin in his 9-year-old $900 plane, tells herewith, in the fourth article of a series, of his meeting with Col. Charles A. Lindbergh and what effect that meeting had on him.

By DOUGLAS CORRIGAN,
(As Told to Thomas C. Watson.)

DUBLIN, July 23.

SO much has happened in my grownup life that my school days seem far, far away. I never earned any bouquets or commendations for my diligence in school studies. I suppose I, just like any other Texan, regarded schooling as a thing that must be suffered but it interfered with what I then thought was a more normal outlet for any young American's energies—fishing and swimming.

I guess I must have seemed a lonely kind of kid, as I don't seem to have formed any lasting schoolboy friendships.

I started grade school in San Antonio, Tex. To me it's just San Antonio. I can't recall the name of any guy who sat at the school desks alongside me.

I always seemed a sort of a peewee. My classmates all were husky, bigger boys. They left me alone. I never played games and can't remember even having a baseball bat in my hands.

I guess I was too small to play football or perhaps they never asked me, and as I know people are leery of beleving what I say, I don't think I ever had any particular yearning for sports of any kind.

No Boyhood Fighting

I CAN'T remember even fighting anyone or even getting a socking myself. So you see my school days never meant much. They must have taught me to read and write and do sums, which I still can do.

Whatever knowledge of technical engineering I now possess was acquired after my school days, but my mind must have been trained to absorb the later knowledge.

From Texas I went to New York and finished off my scholastic training at New York Public School No. 69.

At 13 years of age, I then took a job delivering parcels. Aeronautics never entered my head. It wasn't until I went back to California—Los Angeles—that flying loomed in my life.

As previously related, I was working in constructional work, driving trucks, doing any odd jobs.

So my school days were right behind me and I had no school boy friends in my life.

I didn't read much—perhaps didn't think much—until when I was 17 years old I saw my first airplane shoot into the sky.

First Sight of Planes

FIGURING that out, I must have seen planes in the clouds before but they never made any impression on me.

So far as this record goes, I saw my first plane in Los Angeles in 1925. From that point on my whole outlook was changed.

Building homes for people sounds grand, and there's money in it, but even then as now I was never interested in money.

I felt air machines fulfilled my destiny. From then on my life, my energies and my career were devoted to air.

I scraped enough money together to spend my half-day off in instructional flying. I read no fiction but devoted myself to stories about airmen—not their romantic flights but their technique. I read the life of the Wrights and about European flyers.

I had no ambitions toward athletics. Baseball was something to read about but not to play. Games like football and golf I couldn't afford. Lawn tennis interested me but I never was any good playing in those days. My 17-year-old mind and ambition centered on being a flyer.

Job at Flying Field

ALTHOUGH I was losing money, I quit the building trade and took a job as handyman with the Ryan air manufacturers, and worked both at the bench and on the flying field.

I certainly started at the lowest rung of the ladder, but I have ever been most grateful for that experience.

From 1925 I traveled throughout the United States working on airplanes as a tester and mechanic.

Then in St. Louis I met Col. Charles A. Lindbergh in 1927. I was hired as a mechanic, and with him I tested his engine, overhauled it.

Even in those days Lindbergh was silent and uncommunicative, but his flying record indelibly impressed me while I was working with him and testing his plane.

I soon realized he was one of the most conscientious mechanics; he knew every nut and screw in his machine.

When he hopped off from New York I was convinced his machine was capable of doing the mileage. My only doubt was whether a man could stand the strain, keep awake and keep a true course.

Lindbergh kept awake and kept a true course and achieved that historic flight.

Just One of Gang

MY participation is small. I was just one of the gang helping out with the testing, but when Lindbergh made history with his lone flight, although I was not yet 21, I made a silent vow that I would follow his example. And I had to wait 11 years to fulfill that vow.

I have seen Lindbergh thrice since then, but he scarcely remembered me.

We never were friends. Our arrangements were purely business-like, and I am not critical of him. His flight impressed me tremendously and I retain that great respect for the first lone Atlantic flyer.

My vow included the reservation that if ever I did fly the Atlantic I would do it alone in the Lindbergh manner.

Lindbergh Principle

MY preparations on all my long-distance flights have been based on the Lindbergh principle—"satisfy yourself." You are trusting your life to that machine; your life depends on its stability, its functions, and as a practical man I've always satisfied myself as to my engine's capabilities.

Lindbergh always carried out those rules—so have I.

They wouldn't let me fly my machine back, even had I wanted to.

I know the machine could stand the task and I believe I could, too, but I must obey Washington.

I am content, and that's why I personally had to see to its dismantling prior to its homeward trip.

That machine means much to me. I guess maybe I'm sentimental. That's why I personally supervised its dismemberment.

(Copyright, 1938.)

JENNINGS-WEST WALNUT MANOR SEWER BOND ELECTION TUESDAY

Voters to Pass on Proposed $162,000 Issue; Federal Grants of $328,000 in Program.

A special election on a $162,000 bond issue will be held Tuesday in the Jennings-West Walnut Manor Sewer District, St. Louis County. The polls will be open from 6 a. m. to 7 p. m.

The district proposes to seek Federal grants of $328,000, to make a total fund of $490,000, for a storm and foul water sewer system to serve a territory of about 1000 acres. Registered voters of the district may cast ballots. A two-thirds majority will be required for passage of the bond issue.

The district is bounded, roughly, by the city limits on the east, Lucas and Hunt road on the west, Hord and Summit avenues on the north and Melrose avenue on the south. Adjoining it on the south is the Melrose Sewer District.

MISSING DATA DELAYS ILLINOIS ROAD INQUIRY

Two Officials Answer U. S. Subpenas, Fail to Produce Desired Records.

By the Associated Press.

CHICAGO, July 23.—Assistant U. S. District Attorney Warren Canaday postponed today an investigation of possible collusive bidding on more than a score of Cook County highway projects, declaring State officials had produced the wrong records.

In response to grand jury subpenas, Charles P. Casey, Assistant Director of Public Works and Buildings, and M. J. Fleming, Assistant Highway Engineer, appeared at the Prosecutor' soffice with a sheaf of records. After a short conference, Canaday announced the records produced were "worthless to us" and said he directed the officials to return Wednesday with the requested data. The two advised him, Canaday said, the records might have been destroyed or discarded, but that they would search for them in Springfield.

Engineers' Estimates Sought.

The subpenas called for "the originals and all copies of engineers' estimates submitted to the State Department of Public Works and Buildings by the Cook County Highway Department" on the projects involved.

The Prosecutors' office is conducting a two-fold investigation of the affairs of the state highway department. For the last two weeks, U. S. District Attorney Michael L. Igoe has been investigating charges political workers were added to the highway payroll during the spring primary campaign. Igoe at that time lost the Democratic nomination for U. S. Senator to Congressman Scott W. Lucas, an adherent of Gov. Horner.

State Got Federal Funds.

Canaday said today there was no connection between the two investigations, but that grand jury action would be recommended in either case "if the facts warrant." The Prosecutors' office has authority to press the investigations, Canaday said, because Federal funds helped finance some of the projects.

The investigation of the Cook County projects followed the rejection of original bids, which Canaday said were about $400,000 under an earlier estimate of cost made by Ernest Lieberman, chief highway engineer. A second set of bids, he added, were $400,000 below the original, or $800,000 below Lieberman's estimate.

The subpenas originally named Lieberman and F. Lynden Smith, director of public works. Both were vacationing in Wisconsin, however, so their assistants were called.

George Steck ESTABLISHED 1857

The Official Piano of the Saint Louis Municipal Opera



Preferred because of its rich resonance, responsiveness and beauty of encasement. Available on convenient terms with liberal allowance on your piano.

AEOLIAN COMPANY of MISSOURI W. P. CHRISLER—PRESIDENT 1004 OLIVE STREET

Shop in Air-Conditioned Comfort — on Time Small Charge

Bedroom Week in Hellrung & Grimm's AUGUST FURNITURE SALE



Regular $59.50 BEDROOM SUITE

Imagine! Only $39 for a complete Bedroom Suite consisting of dresser with three-panel plate-glass mirror, bed and large chiffrobe. Attractively styled, walnut finish. SAVE $20.50 $39

$3 CASH*

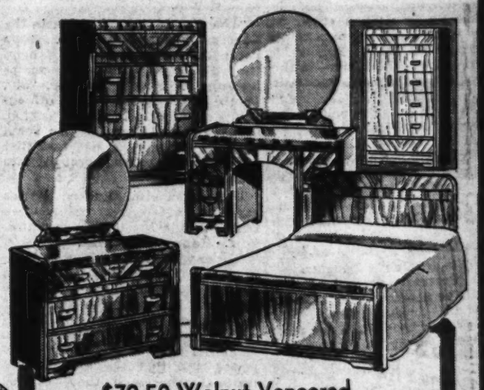


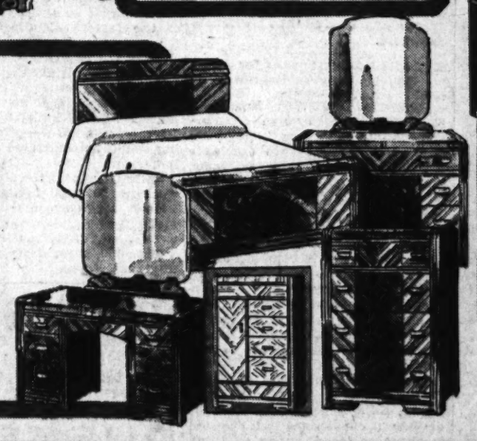
$64.75 Walnut Veneered Suite

A handsome, modern style Suite with genuine walnut veneered exteriors, large round mirrors, attractive hardware. Bed, chest and choice of dresser or vanity at this sale price. SAVE $15.75 $49

$4 Cash*

Featuring Extreme Values . . . for Every Home . . . Every Taste . . . Every Pocketbook!





$89.50 Walnut Veneered Suite

SAVE $20.50 $69

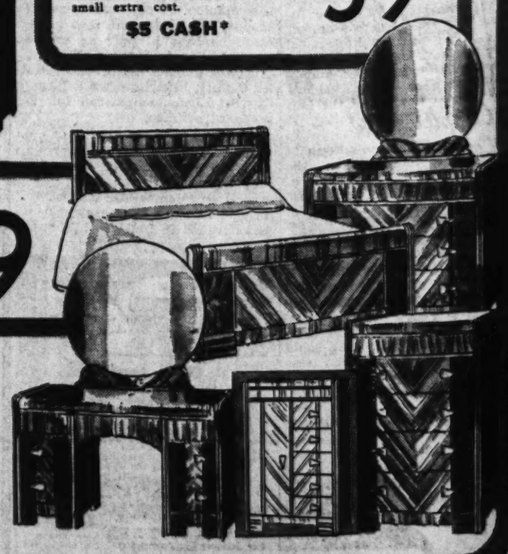
Newest "waterfall front" design, genuine walnut and Oriental wood veneers in handsomely matched panels, oak, dovetailed drawer interiors. Bed, chest and choice of dresser or vanity. Chifforobe available at small extra cost.

$6 CASH*

$79.50 Walnut Veneered BEDROOM SUITE

Richly grained, matched walnut veneers with Oriental wood and Zebra wood, new "waterfall front" modern design, oak, dovetailed drawer interiors. Bed, chest, dresser or vanity. Chifforobe at small extra cost. SAVE $20.50 $59

$5 CASH*



$107 Walnut Veneered Bedroom Suite . . . SAVE $28 $79

Beautifully grained and exquisitely matched veneers of walnut, Oriental wood and Zebra wood. Smart, modern style with "waterfall fronts," dustproof throughout, oak drawer interiors with dovetailed construction. Bed, chest, choice of dresser or vanity. Chifforobe extra.

$7 CASH*

WE GIVE AND REDEEM EAGLE STAMPS

You Get the Girl—We'll Do the Rest

Hellrung & Grimm

9th and Washington + 16th and Cass

DOWNTOWN STORE OPEN EVERY NIGHT. CASS AVE. STORE OPEN MONDAY AND SATURDAY NIGHTS. FREE PARKING LOT ON LUCAS, BETWEEN 9TH AND 10TH

*Small Carrying Charge

EASTERN RAIL FARES UP 25 PCT. TONI

Coach Rate to Be 2.5 Ce Mile—Pullman Charge 3 Cents.

By the Associated Press.

WASHINGTON, July 23.— ern passenger coach fares go per cent at midnight tom night.

The carriers have estimated the half-cent-a-mile increase, ing a new rate of 2.5 cents a will bring them $45,000,000 revenue in an 18-month trial p

In authorizing the increas Interstate Commerce Comm said, "there can be no doub the applicants are in seriou of additional revenue."

One of the Interstate Com Commissioners, Claude R. P refused to join other membe voting for the 2.5 cent fare.

"There are some people wonder why the railroads are eting the highway to oblivion, ter said. "To any such thi should be enlightening. No industry in the throes of pression and in the face of vig competition seeks to raise the of what it sells to the public

The basic Pullman fare w main unchanged at 3 cents a

Biede



OPEN NIGHTS

Brand-New 1937 Famous Porcelain Tub Maytag Washer, Model 110 Specially Insulated FREE Two 25-Gallon Drain Tubs.

BIG TRADE-IN ALLOWANCE

Bie FURNI 801-11

YOUR OLD AND RE



Stripped to Fra

Frames Repaired & Refinished

New Springs & Mater

Complete New Coverings

Use This Coupon or Phone CEntral 2976 Or Visit Our Store

Bie FURNI 801-11

EASTERN RAIL FARES UP 25 PCT. TONIGHT

Coach Rate to Be 2.5 Cents a Mile—Pullman Charge Still 3 Cents.

By the Associated Press.

WASHINGTON, July 23.—Eastern passenger coach fares go up 25 per cent at midnight tomorrow night.

The carriers have estimated that the half-cent-a-mile increase, making a new rate of 2.5 cents a mile, will bring them $45,000,000 more revenue in an 18-month trial period.

In authorizing the increase, the Interstate Commerce Commission said, "there can be no doubt that the applicants are in serious need of additional revenue."

One of the Interstate Commerce Commissioners, Claude R. Porter, refused to join other members in voting for the 2.5 cent fare.

"There are some people who wonder why the railroads are traveling the highway to oblivion," Porter said. "To any such this case should be enlightening. No other industry in the throes of a depression and in the face of vigorous competition seeks to raise the price of what it sells to the public."

The basic Pullman fare will remain unchanged at 3 cents a mile.

The Eastern territory in which the increased coach fare applies is bounded on the west by Lake Michigan, Chicago, Peoria and Springfield, Ill., St. Louis, and Cairo, Ill. From Cairo the southern boundary follows the Ohio River to Huntington, W. Va., then runs eastward to include the Norfolk (Va.) area.

The I. C. C. issued an order today making one-way and round-trip coach tickets sold prior to July 25 good for passage until the regular expiration date, provided that date is prior to Feb. 25, 1939.

MAN AND WIFE CHARGED WITH SELLING NARCOTICS

U. S. Agents Get Federal Warrant Against Pair Accused of Several Violations.

Clarence J. Jertberg, 35 years old, a stereotyper, and his wife, Lillian, 50, were charged with violation of the Harrison anti-narcotic act yesterday in a warrant issued by United States Commissioner John A. Burke.

They were arrested Friday night in an alley at the rear of their home, 3807 Westminster place, after a narcotic agent reported he had paid them $24 for 53 grains of morphine. Narcotic inspectors and city detectives who made the arrest said marked currency given to Jertberg in payment for the narcotic was thrown away by him when he was arrested, but was recovered.

Agents said they had purchased narcotics five times from Mrs. Jertberg and four times from her and her husband jointly in the last three weeks. Jertberg was employed by the Star-Times.

SENATE TO INQUIRE INTO INTIMIDATION OF RELIEF VOTERS

Committee Summoned to Investigate Charges of Gov. Langer of South Dakota.

GEORGIA OFFICIAL'S RESIGNATION STUDIED

Statement by Harry Hopkins That W P A Workers Favor Roosevelt Also Up for Consideration.

By the Associated Press.

WASHINGTON, July 23.—Chairman Sheppard (Dem.), Texas, telegraphed members of his Senate campaign investigating committee to return to Washington today after he had received a complaint from Gov. William Langer of North Dakota that relief workers in his state had been intimidated politically.

Sheppard told reporters the committee would assemble and consider "not later than Wednesday or Thursday" three subjects:

1. The charges made by Langer.
2. A complaint by Senator George (Dem.), Georgia, that a Federal official had been discharged in Georgia, "probably" for supporting him.
3. The statement of W P A Administrator Harry Hopkins that 90 per cent of relief workers favored the Roosevelt administration.

In response to a questionnaire sent out by the Senate committee, Langer wrote that he had received reports of W P A workers "being intimidated" and also that there had been "wrongful use of the Senate franking privilege," which allows the free mailing of matter that pertains to official business.

Prior South Dakota Complaint.

Gov. Langer was defeated for the Republican senatorial nomination in his state recently by Senator Gerald P. Nye.

Langer's complaint was the second received from North Dakota. Senator Nye asekd the committee previously to investigate what he said were excessive absentee ballots in the primary election of June 28.

The committee, after hearing its investigator report on the Nye complaint, announced that "while there was evidence to indicate minor violations of State law, no evidence was obtained by the committee's investigator to show that the use of Federal funds or Federal patronage had any effect on the outcome of the primary election."

Senator George, who has opposed some Roosevelt measures and now is running for renomination, has complained that Erle Cocke was dismissed as Georgia director for the National Emergency Council "probably for the sole reason that he proposes to vote for me." Lowell Mellett, national N E C director, commented that Erle had resigned from the non-salaried post voluntarily, to become an executive in a Georgia bank. Hopkins told reporters this week that 90 per cent of the 3,000,000 persons on W P A payrolls favored the administration. Chairman John Hamilton of the National Republican Committee contended the remark was intended to suggest a third term for the President.

Members Are Away.

Sheppard was the only member of the Senate investigating committee in Washington today. Other members are Senators White (Rep.), Maine, Walsh (Dem.), Massachusetts, Harrison (Dem.), Mississippi, and O'Mahoney (Dem.), Wyoming.

O'Mahoney left for Wyoming recently and did not expect to return until late in August.

Gov. Langer reported to the Senate Campaign Expenditures Committee today expenditures of $930 and contributions of $250 in his unsuccessful race for the Republican senatorial nomination against Senator Gerald P. Nye.

Senator Elbert D. Thomas, seeking renomination in the Utah Democratic primary Sept. 13, reported expenditures of $151 and contributions of $1915.

William O. Cromwell of Enid, unsuccessful candidate for the Republican senatorial nomination in the Oklahoma primary July 12 reported no contributions and an expenditure of 6 cents for "two postage stamps."

Senator Thomas of Utah informed the Senate committee that four Salt Lake City friends had formed a campaign committee to assist him in seeking renomination. The Thomas supporters were identified as Dr. H. L. Marshall, Morris S. Rosenblatt, Willis W. Ritter and E. Leroy Bourne, all of Salt Lake City.

SEIZED ON ALIMONY CHARGE

O'Fallon (Ill.) Man $645 in Arrears, Ex-Wife Says.

Robert Harmon, a mail carrier of O'Fallon, Ill., was arrested yesterday on an attachment obtained by his divorced wife, who alleges he is $645 in arrears in payments of alimony at the rate of $50 a month.

Harmon, 36 years old, was placed in jail in Belleville. Provisional Circuit Judge L. Potter Harriss ordered a hearing next Friday.

BERNIE SHELTON ARRESTED ON ARMS-CARRYING CHARGE

Officers Report Finding Loaded Revolver in Compartment of His Auto.

Bernie Shelton, East Side gangster, was charged with carrying loaded firearms in a motor car in a felony warrant issued at Edwardsville yesterday by Justice of the Peace Joseph Walter. Punishment on conviction is one to 10 years in the penitentiary.

Shelton, who said he lived at the Broadview Hotel in East St. Louis, was arrested early yesterday on the outskirts of Nameoki following a complaint that he had been loitering near the Octopus Club, a roadhouse.

Officers reported finding a loaded .45-caliber pistol in a compartment of his automobile. He was released on $2500 bond.

PEARL WHITE, HEROINE OF MOVIE SERIALS, ILL

Star of Silent Melodramas in "Alarming" Condition in Hospital in Paris.

By the Associated Press.

PARIS, July 23.—Pearl White, heroine of a thousand breath-taking adventures in the blood-curdling mystery serials of the silent movie days, was reported to be in grave condition tonight at the American Hospital, where she is being treated for a liver ailment. She is 49 years old.

Attendants said her condition was "alarming," and that she showed increasing signs of weakness and fatigue after taking a turn for the worse during the night.

During stunts were required of Miss White in her thrillers. They affected her health. Her eyes suffered from the lights used in the studios of those days. She recovered her health in France, but the type of films in which she starred had vanished. Her last public appearance was on a London stage in 1925.

For several years she was seen much in the gay international set at Paris and Deauville, but in recent years she lived quietly either at her town house in Paris or her chateau at Gazeran, near Rambouillet.

Her chief interest after retirement has been her racing stable. She traveled extensively, usually spending her winters in Egypt.

TWO CATCH PURSE SNATCHER WHO SAYS HE'S LOST JOB

$7.20 in Purse Taken From Woman Recovered by Two Passersby After Two-Block Chase.

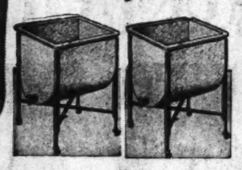
A man who snatched a purse from a woman in front of 1460 Hodiamont avenue last evening was captured by two passersby after a two-block chase on foot.

The prisoner told police he was Albert Boraz, an unemployed laborer, 5907A Etzel avenue, and said he had taken the purse because he had been out of work for six weeks and needed money to support his family. His captors were Frank Noland, 5873 Clemens avenue, and Earl Gillman, 6110A Ella avenue.

Snatching the purse, which contained $7.20, from Mrs. Lilly Willingham, 5640 St. Louis avenue, as she was walking south on Hodiamont avenue, Boraz ran into an alley. The two men caught him at the rear of 5920 Easton avenue and recovered a small purse and the money. He led police to the place in the alley where he had thrown the larger purse.


The Perfect Vacation at ½ Usual Cost
HOUSE TRAILERS
Comfortable, well-built Trailers at very moderate prices. Covered Wagons—Gliders.
NEW AND USED TRAILERS
FOR SALE (Use Our Finance Plan) FOR RENT (Weekly)
MONTHLY RATES
CAbany 2939 — PIONEER TRAILER COACHES, Inc. — 8305 DELMAR

Biederman's Offer


BRAND-NEW MAYTAG Electric Washer Included FREE 2 Drain Tubs
$49
No Carrying Charges
Easy Terms
OPEN NIGHTS
Brand-New 1937 Famous Porcelain Tub Maytag Washer, Model 110 Special. Included FREE Two 25-Gallon Drain Tubs.

Biederman FURNITURE COMPANY
ANY TRADE-IN ALLOWANCE — NO CARRYING CHARGE
801-11 FRANKLIN AVE.

YOUR OLD SUITE RE-BUILT AND RE-UPHOLSTERED


With Choice of Covers
Just Like New! $29.75
For Two-Piece Suite
Long Easy Terms
No Carrying Charges
• Frame Repaired and Refinished
• New Springs and Materials
• Re-covered in Fabrics of Your Own Selection
• By Union Workmen
• Fully Guaranteed Construction
• Returned to You With Everything Brand-NEW Except Your Frame
Phone CEntral 2976 For Particulars
Our representative will be glad to call with scores of samples and full details. No obligation, of course.
Use This Coupon or Phone CEntral 2976 Or Visit Our Store
BIEDERMAN FURNITURE CO., ST. LOUIS, MO.
Please have your representative call with samples and give me full details.
Name _____
Address _____
Phone _____
Call _____
Biederman FURNITURE COMPANY
801-11 FRANKLIN AVE.

Leading Distributor of Coal Stokers in 1937*!
Sears DOES IT AGAIN!
LEADERSHIP SALE
Introducing a Brand-New Model, Time-and-Time Tested 30-Lb.
AUTOMATIC Stoker
COMPLETELY INSTALLED

AT THE MASS-APPEAL PRICE OF
$143.95
Installed!
Complete With All Electric Stoker Controls
None Sold Without Installation. All Installation Work Guaranteed. Take the Word of a Leader ...If You Went Out to Match the Product and Workmanship ....
You'd Pay $220
No Monthly Payments 'til October First!
• • •
As Long as 3 Years to Pay Under FHA!
Our 1938 Bid to Repeat Our First-Place Ranking Among *St. Louis Stoker Distributors in 1937
Our staff of heating and mechanical engineers . . . which, by the way, rates as one of the finest groups of technicians in the land . . . went to work on this months ago. They tore down earlier models and started all over again, retaining only the basic mechanical features which in actual use had been proved to be as nearly perfect as machinery could be. Every change recommended was closely studied beforehand . . . nothing was accepted until it showed a definite contribution to Comfort . . . or Convenience . . . or Cleanliness . . . or Economy. The finished product coupled with the uncommonly low price of $143.95 completely installed . . . is our bid for your purchase and the top placing among Stoker distributors in St. Louis for 1938!
We Want You to Come to Our Stores
But, for Some Reason, Should This Be Impossible . . .
Phone for a Sears Representative
To Call at Your Convenience
Never a More Favorable Time for Installing Than NOW!
Basements are clear . . . picked workmen can be had . . . arrangements for working can be suited to your convenience . . . lowest installed price for proved quality equipment is right here! Later on, this won't be true in every particular . . . so attend to the matter NOW!
DURATION OF THIS SALE IS LIMITED TO 200 STOKERS
This Is One of Those Things That Can't Wait . . . Jot Down a Reminder RIGHT NOW to Check Up Monday!
SEARS, ROEBUCK AND CO.
NORTH — KINGSHIGHWAY at EASTON — ROsedale 1000
COMMUNITY STORES: 6017 F. FLORISSANT — COLFAX 5311 — 7265 MANCHESTER — STERLING 0436
SOUTH — GRAND BLVD. Near GRAVOIS — FRospect 6110
Price Does Not Include State Sales Tax

CANDIDATES' RECORDS FOR PROBATE JUDGE

Arnold, Atkinson Seek Democratic Nomination—Luedde, Republican, Unopposed.

The contest for the Democratic nomination for Probate Judge, in which the candidates are Glendy B. Arnold, incumbent, and Chilton Atkinson, is the only contest for judicial office apart from the Circuit Court races.

Judge Arnold is running on his record. The Probate Judge is paid $8000 annual salary, plus varying fees of several thousand dollars.

Both Democratic candidates are lawyers. In the preferential poll of the Bar Association of St. Louis, Judge Arnold was indorsed for renomination. In the canvass of St. Louis lawyers by the Lawyers' Association of the Eighth Judicial Circuit for an expression on fitness of candidates, a majority of votes was cast for Judge Arnold, Atkinson and the unopposed Republican candidate for this office, Edwin C. Luedde, lawyer.

Judge Arnold has been in charge of Probate Court since Jan. 2, 1935. In 1913-14 he was an Assistant Circuit Attorney under Thomas B. Harvey. Gov. Major appointed him to a term of almost two years in a new place as Circuit Judge in 1915-16. From May, 1918, to February, 1921, he was chairman of the Election Board by appointment of Gov. Gardner. Last June 6 Mayor Dickmann appointed him to a non-salaried position as a member of the Public Library Board. Running for Circuit Judge in 1914, he led the unsuccessful Democratic judicial ticket. In 1916 he was a candidate for Supreme Court Judge.

Extra Safeguards for Estates.

Upon taking charge of Probate Court, Judge Arnold put several rules in effect, under the statutes, to provide additional safeguards for estates under his supervision, which aggregate about $75,000,000. He said recently that there had been complaints that it was "too tough to get money out of the court," but he relished that sort of criticism.

One of his reforms was the provision of an auditing committee to examine final settlements of estates and check on investments made by guardians, to make sure that only authorized expenditures are allowed and to stop losses from non-legal investments of guardians. He also employed a field agent to see that appropriations for support and maintenance of the Court's wards were spent economically and honestly.

Among the rules were provisions to check disbursements of administrators and guardians and to limit attorneys' fees to reasonable size. With the increase in assets of estates under charge of Walter F. Sheehan, then Public Administrator, Judge Arnold increased Sheehan's surety bond from $100,000 to $300,000. He also stopped the Public Administrator's practice of pro rating the premium for his surety bonds to the estates in his care. The Judge required the Public Administrator to pay this out of his fees.

Several weeks ago Judge Arnold indicated in a ruling that he would disallow claims for fees totaling about $100,000 against the $500,000 estate of the late Hugh W. Thomasson, aged eccentric real estate owner. In 1935 he appeared before a committee of the Legislature to express vigorous opposition to a set of unsuccessful bills which would have greatly increased the fees of Public Administrators and their attorneys.

Part in Disbarment Cases.

Judge Arnold and former Circuit Judge J. Wesley McAfee were the representatives of the St. Louis and Missouri Bar Associations in the proceedings in which Paul Richards was disbarred by the Supreme Court of Missouri for his part in the Alexander Berg kidnaping case. Judge Arnold also prosecuted the proceeding against Hi Summer, who was disbarred by the St. Louis Court of Appeals.

Formerly Judge Arnold was counsel for the Chamber of Commerce in various civic matters. He handled legal phases of the civic movement more than a decade ago for the involved proposal to exchange uses of Eads and Municipal bridges. He has been active in Democratic politics since he began practicing law here in 1901.

Born at Frankfort, Ky., he was educated at a military institute and at Washington University law school. He is married, 63 years old and resides at 5515 Cabanne avenue.

Atkinson's Career.

Atkinson was the Democratic nominee for Probate Judge in 1918, 1922 and 1926 and was defeated for the same nomination in 1934, running behind Judge Arnold and another candidate. In 1936 he ran for a nomination for Circuit Judge. For almost three years he has been an alternate on the Permanent Condemnation Commission by appointment of the Circuit Court in general term.

He favors: Simplification of probate procedure; "giving other officials an opportunity to function"; reducing costs of the court, which, he asserts, are above normal. Recently he sent form letters to all physicians and undertakers listed in the telephone directory as city residents, requesting their support in his campaign. He promised, in the letters, that, if elected, he would give fair and sympathetic consideration to claims for compensation presented by physicians and undertakers against estates of deceased persons. He mentioned to the doctors that his father was a physician.

Atkinson was born in St. Louis and educated at the old Manual Training School and Smith Academy and at Washington University law school. He has practiced law here since 1895. For several years he served in the militia, and in the Spanish-American War he organized a volunteer company, but he was not called into service. In the World War he was a Government draft appeal attorney. His law office is at 408 Olive street. He is 62, single and resides at 3000 Lafayette avenue.

Other Candidates Unopposed.

There are no contests for the Democratic and Republican nominations for the one place to be filled as Judge of Court of Criminal Correction. The candidates are James W. Griffin, Democratic incumbent, and Joseph B. Catanzaro. Both received majority votes in the poll of the Lawyers' Association.

Candidates for Prosecuting Attorney also are unopposed. They are James P. Finnegan, Democratic incumbent, and Robert David Evans, Republican. They likewise received majority votes in the Lawyers' Association poll.

Luedde, Catanzaro and Evans are on the official slate of the Republican City Committee.

Picnic at St. Joseph's Institute.

The annual picnic of the Patrons of St. Joseph's Institute for the Deaf will be held next Saturday and Sunday in late afternoon and evening on the grounds of the institute, Walton road, St. Louis County. Entertainment will be furnished by radio and stage performers.

Y. M. C. A. Sightseeing Trip.

The Downtown Y. M. C. A. will sponsor an all-day sightseeing trip by train to Springfield, Ill., Sunday, Aug. 7. Visits will be made to the State Capitol, the Governor's mansion, the State Museum, Lincoln's old home and Lincoln's Monument.

British Air Mission to Canada.

SOUTHAMPTON, England, July 23.—Frederick Handley Page and A. H. Self, members of Britain's second air mission to Canada, sailed for Quebec today on the Empress of Britain to arrange with Canadian manufacturers for production of bombing planes for the Royal Air Force.

California
CANADIAN ROCKIES
Lake Louise and Banff
All-Expense Tours
$139 TWO FULL WEEKS $179
Leave St. Louis Saturdays—July 30, Aug. 13-20-27
INCLUDES
Banff Springs, Lake Louise, Moraine Lake, Yoho Valley, Alaskan Glacier, Takakkaw Falls, Emerald Lake, Vancouver, Puget Sound Steamer, Victoria, Seattle, Portland, San Francisco, Muir Woods "Big Trees" Los Angeles, Catalina Island, Hollywood. Visiting "Inside" the Movie Studios, Grand Canyon, etc. NO EXTRA CHARGE for STOPOVERS
Descriptive Literature on Request
OPEN EVENINGS 'TIL NINE
CEntral 5770 1021 LOCUST CEntral 6500
KIRKLAND

A "4 STAR" PRIZE CONTEST
40,183 PRIZES
MONTHLY MERCHANDISE AWARDS
$58,000 CONTEST
$10,000 IN CASH
Get details of this fascinating new Contest from folder on top of can, or free on request from Van Camp Sea Food Company, Inc., Terminal Island, Calif.
WHITE STAR TUNA FISH
Chicken of the Sea FANCY TUNA
Always the same high quality!

3¼% on DOUBLE SAFE SAVINGS
THINK of getting 3¼% on your money, the current rate, with *perfect safety!*
At this dependable St. Louis savings institution, your savings are *doubly* protected, because:
1...Each amount is insured up to $5000.00 by an agency of the United States Government.
2...Practically all loans now being made are FHA *Insured* Mortgages.
Come in, or mail coupon for full details.
MAIL COUPON NOW
St. Louis Federal S. & L. Assn., 209 N. 8th St., St. Louis, Mo. (P)
Send me your Free Savings Leaflet. (Name) (Address)
INSURED SAFETY OF YOUR INVESTMENT FEDERAL SAVINGS AND LOAN INSURANCE CORPORATION UP TO $5000
ST. LOUIS FEDERAL
SAVINGS & LOAN ASSOCIATION
JOHN C. HALL, *President*
Chartered and Supervised by the United States Government
209 N. 8th St. — between Olive and Pine

TAKE THIS
"Question and Answer Box"
with you when you buy your *new car*

DOES IT HAVE ALL THESE MODERN FEATURES?
(Chevrolet has all of them. No other low-priced car has more than one.)

CAR	PERFECTED HYDRAULIC BRAKES	KNEE-ACTION*	85-H.P. VALVE-IN-HEAD ENGINE	FISHER ALL-SILENT ALL-STEEL BODY	FISHER NO DRAFT VENTILATION	TIPTOE-MATIC CLUTCH	SYNCRO-MESH TRANSMISSION	SIZE (WHEELBASE)
CHEVROLET	yes	yes	yes	yes	yes	yes	yes	112½"
NEXT CAR								

Check these important features and make sure you get all of them in the car you buy

*On Master De Luxe Models only.



Latest Available
R. L. POLK & COMPANY
OFFICIAL REGISTRATION
FIGURES FOR 1938
CHEVROLET.. 271,573
NEXT MAKE .. 231,205
NEXT MAKE 122,092

"You'll be AHEAD with a CHEVROLET!"
CHEVROLET
THE SIX SUPREME

SEE YOUR LOCAL CHEVROLET DEALER

OOSEVELT'S SHIP NEARING EQUATOR

Pacific, He Exchanges Wire less Farewells With Swedish Prince in Atlantic.

By the Associated Press.

ABOARD CRUISER HOUSTON Its Route to Galapagos Islands July 23.—President Roosevelt today exchanged wireless felicitations with Crown Prince Gustaf Adolf of Sweden as the Houston approached the Equator on its move a new fishing area for the Chief Executive.

Gustaf Adolf, homeward-bound aboard a ship in the Atlantic after concluding a visit to the United States, sent a message of thanks to the President, and Mr. Roosevelt answered it immediately.

"At the moment of leaving the hospitable shore of the United States," said Gustaf Adolf's message, "I take the opportunity once more to express to you, Mr. President, my deep-felt gratitude for the cordial reception which has been accorded to me, the Crown Princess and my son.

"Quite particularly I want to thank you and Mrs. Roosevelt for the extreme kindness you personally have shown us. I shall never forget your courteous visit to me when I was still confined to bed. And my wife will always cherish the memory of the visit to your charming home."

Roosevelt's Reply.

President Roosevelt replied:

"From my ship in the Pacific to your ship in the Atlantic, I send to you, the Crown Princess and Prince Bertil, my most cordial wishes for a safe voyage home and my most sincere thanks for your visit.

"Please convey to your distinguished father my warm personal regards."

Numerous messages were exchanged between the President and Washington Government officials during the day.

Holiday routine for all hands

MON.
ANOTHER
Food Cen
U. S.
TENDER-JUICY
Beef Steak
SIRLOIN, TENDERLOIN, PORTERHOUSE, ROUND LB.
OXTAILS NECK BONES RIB TIPS Fresh Knuckles PIG EARS 5 LB
MEAT DEPTS. OPEN
VINEGAR
Wheaties PKG.
TALL CANS SLICED
GEORGIA P
TOMATOES
CABBAGE Solid Green Heads
GREEN PEPPERS
100-PROOF STRAIGHT
Kentucky Bourbon
Food Super
FINAL WE
Annual

and chara
Photographs becom
THIS IS
The entire $300.0
children having p
FOR FURTHER IN
Scruggs
BUY EVERY FOOD NEED FOR LESS AT FOOD CENTER

OSEVELT'S SHIP NEARING EQUATOR

Pacific, He Exchanges Wireless Farewells With Swedish Prince in Atlantic.

By the Associated Press.

ABOARD CRUISER HOUSTON, En Route to Galapagos Islands, July 23.—President Roosevelt today exchanged wireless felicitations with Crown Prince Gustaf Adolf of Sweden as the Houston approached the Equator on its move to a new fishing area for the Chief Executive.

Gustaf Adolf, homeward-bound aboard a ship in the Atlantic after concluding a visit to the United States, sent a message of thanks to the President, and Mr. Roosevelt answered it immediately.

"At the moment of leaving the hospitable shore of the United States," said Gustaf Adolf's message, "I take the opportunity once more to express to you, Mr. President, my deep-felt gratitude for this cordial reception which has been accorded to me, the Crown Princess and my son.

"Quite particularly I want to thank you and Mrs. Roosevelt for the extreme kindness you personally have shown us. I shall never forget your courteous visit to me when I was still confined to bed. And my wife will always cherish the memory of the visit to your charming home."

Roosevelt's Reply.

President Roosevelt replied:

"From my ship in the Pacific to your ship in the Atlantic, I send to you, the Crown Princess and Prince Bertil, my most cordial wishes for a safe voyage home and my most sincere thanks for your visit.

"Please convey to your distinguished father my warm personal regards."

Numerous messages were exchanged between the President and Washington Government officials during the day.

Holiday routine for all hands aboard the Houston and the accompanying destroyer McDougal was declared at 1 p. m. ship's time, when the cruiser was only a few miles north of the equator, and the crossing-line watch was set for Davy Jones and Neptune.

The watch was ordered continued until Sunday evening and uniforms were prescribed for members of the detail, which included "Pollywog" members of the Presidential party and officer "Pollywogs." A pollywog is a voyager who has not crossed the equator. Those who have crossed are classed as "shellbacks."

As senior shellback, President Roosevelt ordered the watches stood in a military manner in the places designated—the top of turret No. 2 and in the "eyes of the ship."

Presidential party pollywogs on the watch wore flying helmets, goggles, fur-lined flying suits and Sam Browne belts. Officer pollywogs went on duty wearing overcoats with upturned collars (in the heat of tropical summer), sidearms, binoculars and enormous diving shoes especially designed for the occasion.

Presidential secretary Stephen S. Early was designated chief of the pollywogs.

Strange and ominous-looking objects began to appear on deck, including scaffolds, an electric chair, coffins, operating tables and stocks such as the Pilgrim fathers never knew. They will be used on the pollywogs Monday.

The Houston's immediate destination, the Galapagos Islands, is noted not only as a naturalist's paradise but also as the locale of a weird and tragic mystery.

Four years ago the bodies of two men from the Galapagos Island "empire" of the eccentric German Baroness Eloise de Wagner were found on another island of the group. The men had died of thirst and starvation.

The "empress" and a male companion subsequently were found to have disappeared from the island upon which they and a few other voluntary exiles from Europe had settled.

Archeologists Uncovering Indian Relics



—Associated Press Wirephoto.

SCIENTISTS of the Smithsonian Institution excavating an Indian burial ground and village near Farley, Mo. The expedition is studying prehistoric Indian culture along the Missouri river.

TOKIO VICE SQUADS RAID 'FLAMING YOUTH'

College Boys Charged With Lack of Realization of War Emergency.

(Correspondence of the Associated Press.)

TOKIO. — Police are working overtime these days pouring water on Japan's flaming youth.

Collegiate morals are the particular problem. In the last few weeks vice squads have raided whole districts of Tokio, hauling out the college boys. The police found them in bars, tearooms, ma-jong parlors and pool halls. The reports alleged the students were in various stages of undress and insobriety.

The specific charge was "lack of realization of the current emergency." That means the war against China.

No Time for Roistering.

Normally, the Japanese policeman is an amiable, easy-going individual, closely watching for foreign spies, but inclined to wink at all ordinary human peccadillos. This, however, is the wrong time for roistering in Japan. The Government is furiously pressing campaigns to induce the people to be thrifty, sober and seriously concerned with the nation's war-induced problems.

Japanese universities are not coeducational. The college boy doesn't have a girl. There are no college dances, and when he goes to a football game, to the movies, or for a walk in the park, it is without a feminine hand on his arm.

On the other hand, there are many opportunities for promiscuous liaisons. There are thousands of bars and tearooms in Tokio. Each has anywhere from three to 53 pretty waitresses. The waitress sits with the customer while he sips his drink. Her job is to be as companionable as possible, so that he will stay long and drink much. Meanwhile, a phonograph, hooked to a loud speaker, pours out the latest things from Hollywood and Tin Pan Alley.

"Tomorrow-We-Die" Spirit.

While this situation has been in existence for some time, police report a marked increase in the number of student customers recently. The college boys do not deny it.

There is a "tomorrow-we-die" strain running through their explanation.

"This war may last long enough to get me in," a Waseda University student said. "I'm not afraid to go. I'm patriotic. But suppose I don't come back? When you look at it that way, is it so wrong to have a little fun now?"

RETIRED HEAD OF THE FAIR, CHICAGO STORE, DIES ABROAD

D. F. Kelly Who Began as Cash Boy, Succumbs to Pneumonia on European Tour.

By the Associated Press.

CHICAGO, July 23. — Word was received here that D. F. Kelly, 70-year-old former president of The Fair Store, died today in a hospital at Bergen, Norway.

He was stricken Sunday at Bergen, a stop on the European tour he and his wife were taking. Death resulted from pneumonia.

Kelly, a native of Chicago, began his career in 1879 as a cash boy and rose to the position he relinquished last April.

Besides his widow, he is survived by a daughter, Mrs. Charles Vogal of Milwaukee. The body will be shipped to Chicago for burial.

New Job for Dr. Willard L. Thorp.

By the Associated Press.

WASHINGTON, July 23. — Dr. Willard L. Thorp, research specialist and one-time "brain-truster," was named yesterday by Richard Patterson, Assistant Secretary of Commerce, to direct Commerce Department studies in connection with the forthcoming monopoly inquiry.

Formerly an NRA economic adviser, Thorp has been director of economic research for Dun & Bradstreet since 1935.

TYDINGS DEFENDS RECORD AS NEW DEAL SUPPORTER

Lists Bills He Voted for; Explains His Stand on Supreme Court and Reorganization.

By the Associated Press.

BEL AIR, Md., July 23.—Nearly 4000 persons, braving a downpour of rain, heard Senator Millard E. Tydings, candidate for renomination, declare in a speech here today that he had supported the "bone and sinew" of the New Deal program and that charges he was against Roosevelt were "silly propaganda."

Tydings listed 22 New Deal measures, said he had voted for each, and added:

"I think this pretty well explodes the silly propaganda which is being circularized against the truth and the record."

In opposing the Supreme Court bill, the reorganization bill and the confirmation of Supreme Court Justice Hugo Black, the Senator said, he did not approve of the "methods" proposed in the first two instances, and felt that, so far as Justice Black was concerned, "justices on the Supreme Bench should be men who are absolutely free from group, racial and religious prejudices."

QUICKLY-RISING RIVER FLOODS MENARD, TEX.

Continuing Rains Increase Danger to Other Towns, Some Already Under Water.

By the Associated Press.

SAN SABA, Tex., July 23.—San Saba River flood-waters rose 10 feet in two hours tonight at Menard, near here, running four feet deep down the main business street and marooning residents in trees and on rooftops.

Continuing rain caused the river to rise rapidly and increased the danger from flooding streams over an area 100 miles long and 50 miles wide in southwest Texas. At Menard, 18 inches of rain has fallen since Tuesday.

M. H. Leverett, manager of the Southwestern State Telephone Co. branch at Menard, reported over the only communication line into the town of 3000 residents:

"Our town looks like a river. It's still raining, and the water is rising fast.

"I can see folks now trying to wade in water on the main street. They can't do it—the water is too swift. The gas and water lines have been cut off, but our lights are still burning.

"This telephone line stretches across the river, and I can see fence poles and trees smashing into it now.

"Merchants have boarded all the stores, but the water is seeping in. I don't know what we will do about drinking water—no one has had time to think about a drink for the last two hours."

Meanwhile, the river had stopped rising at Brady, where 300 persons were homeless and the water was lapping over the town square. It was reported by telephone tonight that "the water is only two or three feet from awnings on business houses." The town of 5000 was without lights. Residents were marooned on rooftops and in trees.

The water remained at 39-foot level in San Saba.

This town was isolated as the last highway was made impassable by waters from the San Saba. Between 400 and 500 were homeless. Only two lives, so far, were reported lost, but efforts were being made to rescue several families marooned in tree tops at Pecan Grove, eight miles east of here. Fourteen Mexicans, marooned on a barn top, were rescued by boats. The north side residential section of San Saba was inundated, and it was estimated 30 homes had been washed away.

Steamship Movements.

Arrived.

Copenhagen, July 23, Pilsudski, from New York.

Plymouth, July 23, Statendam, New York.

Glasgow, July 22, Caledonia, New York.

Tallinn, July 23, Rotterdam, New York.

Sailed.

New York, July 23, Gripsholm, for Gothenburg; American Shipper, Liverpool; Champlain, Havre; Georgic, London, Nieuw Amsterdam, Rotterdam; Rex, Genoa; Fort Amherst, Halifax; Southern Prince, Buenos Aires; Santa Clara, Valparaiso; San Jacinto, San Juan; Quirigua, Cristobal; Oriente, Havana; Munargo, Havana; Antigua, Puerto Cortez.

Trinidad, July 22, Southern Cross, New York.

Cobh, July 23, President Harding, New York.

Glasgow, July 22, California, New York.

London, July 22, American Banker, New York; July 21, Ausonia, Montreal.

Valparaiso, July 22, Santa Lusia, New York.

Southampton, July 22, Hansa, Cherbourg, July 22, Hansa, New York.

Liverpool, July 22, Duchess of Richmond, Montreal.

Sydney, July 22, Monterey, Los Angeles.

Patras, July 22, Saturnia, New York.



Drunkenness Is a Disease!

This FREE Booklet Explains Facts That Every Person Should Know

HERE is a treatise written on the disease of inebriety and its cure, written especially for the Keeley Institute. It is based on 57 years' experience, embracing the treatment of more than 400,000 patients, including men and women from all walks of life.

It tells you "why" the medical profession recognizes drunkenness as a disease; what famous medical authorities say about the disease of drunkenness . . . and "how" drunkenness can be cured. The booklet is free, and mailed in a plain envelope. Write at once for your copy. *NOW!*

"There are no Keeley Institutes in the State of Missouri."

Address W. H. Nelson, Secretary

The KEELEY INSTITUTE
DWIGHT ILLINOIS

C I O SAYS FORD CO. SHOULD REINSTATE 278 WITH PAY

Ten File Exception to Examiner's Report on This Point; Approves Other Sections.

Exceptions contending that all of the 278 men listed in the National Labor Relations Board complaint against the Ford Motor Co. should have been ordered reinstated with back pay by the trial examiner will be filed with the Labor Board at Washington by the C I O United Automobile Workers' Union.

The exceptions will be to the intermediate report of Trial Examiner Tilford E. Dudley, whose recommendations were that 96 men, including leaders of the local union, be reinstated with back pay and that the others be taken back with less severe penalty to the company. John L. Sullivan, union attorney, explained: "It is our position that practically all the men listed in the complaint were discriminated against and all should be re-employed with back pay." Sullivan said the union approved all other sections of Dudley's report.

PARTY FOR GEN. CLAYPOOL CELEBRATES 92ND BIRTHDAY

National Commander of United Confederate Veterans Honored at Garden Event in Kirkwood.

A garden party, celebrating the ninety-second birthday of Gen. John M. Claypool, National Commander of the United Confederate Veterans, was held last night at the home of Mrs. Howard W. Crosby, 309 West Washington avenue, Kirkwood.

The celebration was sponsored by the Sterling Price Chapter, United Daughters of the Confederacy. State officers and members of other U. D. C. chapters in the city, and members of the United Sons of Confederacy, attended.

Gen. Claypool, a Tennessee veteran of the Confederacy and a retired pastor of the Disciples' Church, lives at the Christian Old Peoples' Home, 6600 Washington avenue.

Bacteria Warning on Vegetables.

BOSTON, July 23.—A warning was issued today by the United States Weather Bureau that all vegetables should be cooked before eating because the long spell of rain and high humidity had favored rapid propagation of bacteria.

YALE NAMED IN WILL OF EDWARD HIDDEN

It and Western College for Women to Be Ultimate Beneficiaries of Estate.

The will of Edward Hidden, filed yesterday in Probate Court, names Yale University and Western College for Women at Oxford, O., as ultimate beneficiaries of his estate, the value of which is not estimated.

The will establishes a $60,000 trust fund for Hidden's sister, Mrs. Fannie S. Emerson of Cincinnati, and makes specific bequests totaling $26,900. The residue of the estate, and the principal of the trust, after the death of Mrs. Emerson, are to be divided between the two schools, one-fourth going to Yale and three-fourths to Western College.

Hidden, a bachelor, died July 15. He was graduated from Yale in 1885. A sister now dead, Mrs. Harriet N. Alexander, was a graduate of Western College. The specific bequests include $5000 to each school.

To several relatives and friends the will leaves $7900. Other specific bequests are $3000 to the Girls' Home, 5501 Enright avenue; $2000 to St. John's M. E. Church, and $3000 to the Madisonville (O.) M. E. Church.

MORGENTHAU ARRIVES IN PARIS

Secretary of the Treasury to See President Lebrun Today.

By the Associated Press.

PARIS, July 23.—Secretary of the Treasury Morgenthau, arrived today on a business and pleasure trip which will give him three days of conferences with French Cabinet members and financiers.

Morgenthau is scheduled to call on President Lebrun tomorrow and will dine with Finance Minister Paul Marchandeau, Economics Minister Raymond Patenotre and Foreign Minister Georges Bonnet before going to the South of France Tuesday for a vacation.

Final Clearance!

OF ALL DISCONTINUED
ENNA JETTICKS
Regularly $5 to $6

$2.99

All Sales Final
No Refunds
No Exchanges



A wide variety of new styles in blacks, browns and plenty of whites. A real opportunity to get these renowned Enna Jettick shoes at a fraction of their former price! Come early while stocks are complete!

ALL SIZES, BUT NOT IN EVERY STYLE

ENNA JETTICK BOOT SHOP — 807 LOCUST Opposite Post Office

JOHN ALBERTS SHOE STORE — 5988 EASTON WELLSTON

MON.-TUES.-WED.

ANOTHER
Food Center SCOOP!

U. S. Govt. Graded
TENDER-JUICY
Beef Steaks SIRLOIN, TENDERLOIN, PORTERHOUSE, ROUND LB. **25**



OXTAILS, NECK BONES, RIB TIPS, Fresh Knuckles, PIG EARS LB. **5**
NEW KRAUT 3 LBS. **10**
VEAL STEW, LAMB STEW, BOILING BEEF LB. **10**
Hickory Smoked BACON 2-4-LB. Pieces LB. **18**
ASSTD. SLICED SAUSAGES LB. **15**

MEAT DEPTS. OPEN NIGHTLY TILL 9—SAT. TILL 10

VINEGAR RED OR WHITE Bring Your Own Jug GAL. **10**
Wheaties PKG. **10** | ALASKA PINK SALMON TALL CAN **10**
TALL CANS SLICED Syrup Packed **GEORGIA PEACHES 3** TALL CANS **25**
TOMATOES Hard, Ripe, Slicing LB. **5c**
CABBAGE Solid Green Heads LB.
GREEN PEPPERS EA.
Right Reserved to Limit
Employees of Fire Damaged 6th & Franklin Store Now at 4341 Warne 13th & O'Fallon Bldy & Chippewa
100-PROOF STRAIGHT Kentucky Bourbon PT. **69**

Food Center *Super* FOOD STORES

RUY EVERY FOOD NEED FOR LESS AT FOOD CENTER

FINAL WEEK—CALL FOR APPOINTMENT TODAY!

Annual Children's Contest
CONTINUING THRU JULY 30th



3 Weekly Prizes for 6 Weeks.
3 Grand Prizes.
3 Honorable Mention.

$500.00 IN PRIZES
CASH and MERCHANDISE

FIRST PRIZE $100.00
$65.00 Cash, $35.00 Mdse.

Any child 12 years or under is eligible to win a prize by simply having a photograph taken in our studio. Photographs, $1.00 up.

Prizes are awarded for personality and character as reflected in the photograph.

Photographs become the property of the parents.

THIS IS A LOCAL CONTEST

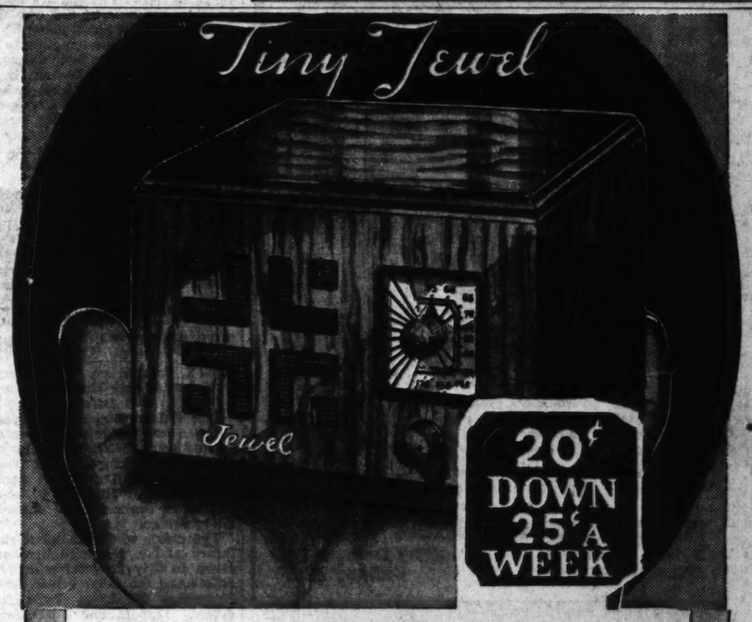
The entire $500.00 in prizes will be awarded to children having photographs taken in our studio.



FOR FURTHER INFORMATION CALL STUDIO
Cheshire Studio—Sixth Floor

Scruggs - Vandervoort - Barney

Tiny Jewel



The Newest 1938
Petite Model, A.C. or D.C.

A RADIO SENSATION
(5"x7"x4½ Inches)

That desire for a small, dependable radio can now be realized and at the lowest price we have ever seen one featured for. "Tiny Jewel" is really a miracle performer because of its tone and clear reception. Has a Dynamic Speaker with Built-in Aerial. A. C. or D. C. All walnut veneer cabinet. Even if you have a radio you can't afford to miss this Great Value. You can always make good use of another radio, and especially at our sensational price. Take one on your vacation. 20c is all the cash required now. Later pay only 25c weekly.

$5.95 No Interest No Carrying Charge

NEIGHBORHOOD STORES OPEN NIGHTS

STONE BROS. CO.
CREDIT JEWELERS
717 OLIVE
5933 EASTON 2641 CHEROKEE 2706 NORTH 14th

TWO CONVICTED AS CONFIDENCE MEN IN $9000 GAME OF POOL

Man Who Lost Playing One of Them at Kelly Says a Third Stole the Money.

By the Associated Press.

CHICAGO, July 23.—George Murphy, 36 years old, of Boston, who won $9000 in a game of Kelly pool last April 12, and John Maloney, 43, of Detroit, who was an interested spectator, were convicted today of operating a confidence game.

The chief witness against them in Criminal Court was Robert Denton, 58, a railroad electrician, who testified that it wasn't until after he had put up the $9000 and lost the game that he became suspicious.

Earl Morrell, whom he described as a friend of Murphy and Maloney, had disappeared with the stakes, he said. Morrell is still being sought. Judge Robert Jerome Dunne postponed sentencing Murphy and Maloney pending arguments Aug. 17 for a new trial.

Brewers to Meet Here in 1940.

The Master Brewers' Association of America, at Buffalo, N. Y., voted yesterday to hold its 1940 convention in St. Louis, the St. Louis Convention, Publicity and Tourist Bureau was informed last night. The meeting will be for eight days in the fall. More than 7000 delegates from the United States, Canada, and Mexico are expected to attend.



Similar to its Former Original Natural Shade

24 years without injury to a single user

If you have gray hair, simply wet it with **Canute Water** and allow to dry. In from 1 to 3 applications, (depending on shade), it will be completely re-colored. All in one day, if you wish. After that, a single treatment, **only once a month**, will keep it that way.

You may then curl, wave or set your hair — or get a permanent — if you like. The color remains permanent against sun, air, salt-water or shampooing.

Canute Water is pure, colorless and crystal-clear. It leaves the hair clean and natural to the touch. Even you, yourself, will be unable to distinguish the re-colored hair from your natural. You will be astonished to see how completely **Canute Water** solves your problem.

To the best of our knowledge, **Canute Water** is the only hair coloring preparation proven perfectly harmless by a noted Scientist in one of America's greatest Universities.

Buy a bottle now and you'll soon understand why **Canute Water** is our best seller.

6 application size - **94c**

It's "FAMOUS" for Toiletries—Main Floor

FAMOUS-BARR CO.

OPERATED BY MAY DEPT. STORES CO. WE GIVE AND REDEEM EAGLE STAMPS

FEET HURT?

Here is Your Chance to Obtain Relief

Our Guarantee

Regardless of how many arch support shoes or other appliances you have worn without getting relief, buy a pair of HEALTH SPOT SHOES. Wear them 30 days. If you do not get relief, return them and receive full purchase price. You are the sole judge.

We have a complete line of sizes in our store to insure the proper fitting of your particular foot.



The Right Way Balanced

WRITE FOR FREE BOOKLET



The wrong way. Out of balance

HEALTH SPOT SHOE SHOPS

202 N. 9th St. Chestnut 2742 — 6503 Delmar Bl. Cabany 5977

UNION-MAY-STERN'S EXCHANGE STORES

BREAKFAST SETS 5-Piece As Low as $4.95

STUDIO COUCHES As Low as $6.95

CABINET GAS RANGES As Low as $4.95

COMPLETE ROOM OUTFITS $36.95



All Stores Open Every Nite Till 9



9x12 FELT-BASE RUGS As low as $2.95

UPHOLSTERED PULL-UP CHAIRS As low as $2.95

LOUNGE CHAIR AND OTTOMAN For only $9.95

REFRIGERATORS ALL KINDS As low as $2.95

ODD DRESSERS As low as $8.95

KITCHEN CABINETS As low as $6.95

9x12 AXMINSTERS As Low As $6.95 EASY TERMS*

MATTRESSES Heavy Tufted, for Only $4.49 EASY TERMS*

METAL BEDS As Low As $1.00 EASY TERMS*

UNION-MAY-STERN EXCHANGE STORES

Vandeventer & Olive Sarah & Chouteau 206 N. 12th St 616-18 Franklin Ave.

GRAN CHACO TREATY HAILED BY ROOSEVELT

Paraguay and Argentina Congratulated for Evidence of Americas' Solidarity.

By the Associated Press.

WASHINGTON, July 23.—President Roosevelt said in a message published today that peaceable settlement of the Gran Chaco conflict "offers concrete evidence of a very real and lasting inter-American solidarity."

Roosevelt congratulated the presidents of Paraguay and Argentina on the peace treaty between Bolivia and Paraguay. The messages were made public by the State Department.

"The signing of this most significant treaty is occasion for thanksgiving throughout the Western Hemisphere," Roosevelt told Roberto M. Ortiz, president of Argentina.

"This treaty offers concrete evidence of the existence of a very real and lasting inter-American solidarity and of the ever-increasing insistence on the part of public opinion in all of our nations that war be abolished from this hemisphere."

The message to President Ortiz praised Argentina's conciliation efforts.

In a message to Provisional President Felix Paiva, of Paraguay, Roosevelt said the "splendid achievement" would have been impossible without loyalty to the inter-American principle of Pacific settlement of international disputes.

Paiva said the agreement "definitely consecrates the high American principles of the good neighbor consistently sustained by your excellency."

Other messages were exchanged between Secretary Hull and the foreign ministers of Bolivia and Paraguay.

ELECTION CLERKS WHO FAILED TO SHOW UP GIVEN MORE TIME

Board Defers Action but Will Report Those Without Excuses to Circuit Attorney.

Action by the Election Board in the cases of 25 election clerks who failed to report Friday for a house-to-house canvass of the city was postponed by the board yesterday to give the clerks an opportunity to present excuses for their absence.

Acting Chairman Claxton E. Allen said names of clerks without legitimate excuses would be certified to the Circuit Attorney for action. Election officials failing to report for duty might be sent to the city jail or workhouse for one month to one year.

The canvass of the city's 783 precincts, made in connection with preparation of registration lists for the primary Aug. 2, was completed last night. At the Election Board office it was said the resuts would not be available until later.

CHILD HURT WHEN FATHER'S AUTO COLLIDES WITH ANOTHER

Girl, 2, Injured on Highway 99, Taken to City Hospital by a Bus Driver.

Gloria Jean Lippold, two years old, was seriously injured last night when an automobile driven by her father, Lester Lippold, 6320 Woodland avenue, collided with another car on State Highway 99, about two miles south of the Missouri River bridge.

The child, who suffered a skull injury and a fractured arm was taken to City Hospital with her father and the other driver, Lewis Henderson of Alton, by a bus driver. Lippold and Henderson were cut and bruised.

Senate Civil Liberties Investigators in Session



—Associated Press Wirephoto.

SEATED at desk, from left, DAVID O. LLOYD, committee counsel; SENATOR ROBERT M. LA FOLLETTE, chairman, and ROBERT WOHLFORTH, committee secretary. Addressing Senator LaFollette is EDGAR BOWERFIND (right), who represented a Cleveland publicity firm which investigated labor relations at the direction of six steel companies.

HOMER MARTIN BOARD TO TRY 4 TOMORROW

Charges Made in Internal Fight of C I O Auto Union to Come Up.

By the Associated Press.

DETROIT, July 23.—The bitter internal struggle stirred up by Homer Martin's purge of those opposing his automobile union leadership is moving toward a climax.

Martin, the ex-preacher, who two years ago led the first successful unionization of a large part of the hitherto open shop automobile industry, has been promised a fight to the finish by his opponents.

The fight well may have serious effect on the future of the C I O United Automobile Workers, if Martin's opponents, who claim tacit support from John L. Lewis, succeed in their announced intention to obtain a decision from the union's "rank and file."

In a move without precedent in American labor history, the Martin-controlled executive board of the UAW has summoned four international vice-presidents, suspended June 13, to trial Monday on charges preferred by Martin.

Charges Against Four.

Assertions, denied by the four, that they conspired with Communists to disrupt the union, will be prominent at the trial. Martin called them "stooges of the Communist party"; they retorted that this was a "smoke screen to divide, blind and confuse the workers."

The suspended officers said, "the members of our union will not be deceived. Theirs will be the final verdict."

Richard T. Frankensteen, Wyndham Mortimer, Ed Hall and Walter Wells—all early associates of Martin in building the young industrial union—expect to be read out of office and out of the union, as happened two weeks ago to Secretary-Treasurer George Addes. Like Addes, they contend such expulsion is illegal. They have made plans for an attempt to oust Martin from the presidency.

Potentialities of the struggle already have interfered with the C I O's political plans in Michigan. A State convention of Labor's Non-Partisan League, set for today, was postponed indefinitely.

Lewis, C I O chairman whose intervention was sought by the suspended U A W officers, has remained thus far on the sidelines, declining to confirm the statements of those who claim to represent his sentiments. Martin made it clear he would consider interference by Lewis a violation of the autonomy of the union.

Whether Lewis may yet get into the U A W fight, perhaps when and if the Martin opponents obtain a special convention, is speculative. A dual union movement in one of C I O's largest units would constitute a blow to progress of Lewis' industrial unionization program.

How Addes Was Ousted.

The trial and expulsion of Addes was accomplished by 13 members of the U A W's executive board, which once had 24 members and required presence of 17 to do business. Addes walked out of the trial when all requests of his attorney were refused.

Frankensteen and the others have not indicated what their course will be Monday, but they may stay through the trial session, in order not to weaken their position in a direct appeal to the U A W membership.

The four were accused generally of seeking to appropriate the authority of the president and executive board, of carrying on a program of "vilification and abuse" against the union, and of diverting funds from the international body.

When the officers were suspended, they urged sympathetic local unions to continue sending monthly per capita taxes to Addes. Later as the plans for seeking a special convention proceeded, the suspended group turned over the funds that had been held in trust, and requested all locals to send their taxes to the new secretary-treasurer appointed by Martin.

This move was taken to prevent Martin allies from disqualifying, on the ground that a local union was not in good standing, petitions that the local might send in seeking a special convention.

Martin Aid Orders Ouster of Officers of Milwaukee Local.

By the Associated Press.

MILWAUKEE, July 23.—A lieutenant of Homer Martin, international president of the United Automobile Workers Union of America (C I O), ordered today the ouster of all the officers and executive board members of the Allis-Chalmers local, which has been in conflict with the union leader.

The order was issued by George Kiebler, district U A W president, who last Saturday visited the Allis-Chalmers local's office in suburban West Allis and seized records and funds. Martin had named him administrator of the local after a dispute which followed the ousting from the international body by Martin of five high-ranking officials.

Ed Hall, one of the international officers suspended by Martin, charged today that the international president had permitted New York Communists to dictate the union's policies.

BERG'S

715 N. SIXTH ST. 2701 N. 14th ST. 4100 EASTON

EASTON and 14th ST. STORES OPEN NITES TILL 10

SPECIALS FOR MON., TUES., WED.

Rib or Loin PORK CHOPS L. 17½

Steaks Sirloin Porterhouse 15½

Lifebuoy SOAP 5

FRESH OXTAILS 4½ LB. Ears or Feet

FRESH CUT VEAL CHOPS 12½ LB.

12-oz. Can Regular 10c ORANGE JUICE 5

Fresh Ground Hamburger Pork Sausage 12½ LB.

Wafer Sliced Ham Sausage Pickle Loaf Chicken Loaf Salami LB. 22

MILK PEVELY TALL CANS 5

FRANKS Bologna Liver Sausage 11½ LB.

Hunter's Sugar Cured Skinless Smoked Hams 19½ LB.

25c Size Oxydol 18

CORN, PEAS, TOMATOES STRING BEANS SPINACH Red Beans 4 No. 2 Size Cans 25

Gallons Tomato Puree 40c REG. 25

MALT Mound City WHITE BANNER 45

BOTTLE CROWNS 10 LB.

RIGHTS RESERVED TO LIMITS

NO INTEREST OR CARRYING CHARGES

WASHDAY Riot!



2 DE LUXE DRAIN TUBS

With this Nationally Known FREE ELECTRIC WASHER

24.95 $44.50 VALUE

ONE DOLLAR DELIVERS

The Washer is made by a leading manufacturer and is FULLY GUARANTEED. Full six sheet all-porcelain tub and large oversize wringer. And don't forget — two deluxe drain tubs AT NO EXTRA COST!

LIBERAL TRADE-IN ALLOWANCE FOR YOUR OLD WASHER

FRANKLIN FURNITURE COMPANY

11th and FRANKLIN

NO INTEREST OR CARRYING CHARGES

WILLIAM H. LACKAY FUNERAL

Services Tomorrow for Superintendent of Sachs Electric Co.

Funeral services for William Hugh Lackay, superintendent for the Sachs Electric Co., electrical contractors, will be held tomorrow afternoon at 3 o'clock at the Moydell undertaking establishment, Mississippi and Allen avenues. Burial will be in New St. Marcus Cemetery.

Mr. Lackay, who was 56 years old, died Thursday of heart dis... at his home, 4961 Itaska ave... He was a grandson of Hugh L... ay, an early settler of St. L... Surviving are his wife and a ... Joseph Lackay.

Used Washing Machine Parts

WRINGER ROLLS, 49c

BRING YOUR OLD ROLL WITH YOU

WASH MACHINE Parts & Sales CO.

4119 GRAVOIS—LAclede 6266

5022 EASTON AVE.—FOrest 0272

Open Tuesday and Friday Till 8:30 P. M.

WASHINGTON

ALL-EXPENSE TOURS

5 GLORIOUS DAYS, $40.50 Leaves July 16-30, Aug. 6-13-20 Including ANNAPOLIS—MT. VERNON With Optional NORFOLK EXTENSION

NEW YORK "THRIFT CIRCLE TOURS" Leaves July 16-30, Aug. 6-13-20 Via BALTIMORE & OHIO R. R. Air-Conditioned "National Limited"

CH. 8770 1021 LOCUST CO.

KIRKLAND

Your Old Suite Rebuilt and Upholstered

Phone for free estimate Sunday 9 A. M. to 4 P. M. PA. 6353W.



with Choice of Covers $35

AS LOW AS 75¢ A WEEK

An August Sale Special

Davenport Re-Upholstered — $22

Chair Re-Upholstered — $13

Learn how inexpensively you can give your OLD suite a new BEAUTY TREATMENT that will add many years of good wear. Price includes choice of lovely coverings; UNION UPHOLSTERY; free pickup and delivery within 30 miles.

FULLY GUARANTEED CONSTRUCTION

And fully INSURED against FIRE and BURGLARY while in our possession. All work done on 7th floor of our own modern, daylight, fireproof factory.

WEEK DAYS OR EVENINGS PHONE CA. 6500. SUNDAY PA. 6353W OR DROP A POSTCARD

We will send our decorator with dozens of samples at full details and give you an estimate. At your convenience, day or evening.

MANNE'S FACTORY

5615 DELMAR BLVD.

ESTABLISHED OVER 45 YEARS

AUCTIONEERS AUCTIONEERS

REGULAR WEEKLY FURNITURE AUCTION SALES

BEN J. SELKIRK & SONS AUCTIONEERS

Judicial, Legal and Voluntary Mercantile and Industrial Sales

ESTATE TAX APPRAISALS

Office, Galleries and Salesroom: 4166 OLIVE ST. (at Whittier), Phone JE. 1700

SPECIAL ART PROPERTY GALLERY DISPERSALS

WEDNESDAY, JULY 27th 10:30 A. M.

Capacity Salesroom of Modern Furniture, Furnishings, Rugs, Carpets, Home Utilities and Various Property of Similar Character.

Single Items or Quantity Consignments Received

WHAT HAVE YOU THAT WE MAY SELL?

TRUSTEE'S BANKRUPTCY AUCTION SALE MODERN TAVERN AND RESTAURANT ENSEMBLE

REYNOLDS' GRILL (formerly "Old Heidelberg")

S. E. Corner Kingshighway at Delmar.

THURSDAY, JULY 28th Beginning 10:30 A. M.

Pursuant to an order of Hon. Elmer E. Pearcy, Referee in Bankruptcy for this Division and District, we will sell, in the matter of Claude E. Reynolds, Bankrupt, the following: Complete Air Conditioning Unit with Kelvinator (20 h. p.) Compressor; Kelvinator (5 h. p.) Refrigerating Compressor; Complete Quartered Oak Service and Back Bar; 175 ft. Oak Wainscoting; 3 National Cash Registers, 33M and 19M Class; Chromium Drum-Top Bar Stools; 117 V. S. Chairs; 30 Tables; 5 Booth Units; Electrical Cooking Utilities; Steel Tables; Kitchen Range; Dish Washer; Steel Lockers; Hobart Mixer; Delicatessen Cutting Utilities, Glassware, Chinaware, Silverware; Edge-Grain Tables; Platform Scale; Office Desk, etc.

Trustee's interest in and unto certain Leaseholds—one relating to the foregoing premises, the other to adjacent parking lot, known as 4959-61 Washington avenue.

The property will be offered in SUITABLE DETAIL LOTS, to the highest bidders for CASH, subject to Court's approval.

DAVID K. BREED, Trustee, International Office Bldg.

BEN J. SELKIRK & SONS, Auctioneers.

PUBLIC AUCTION SALE

STORE AND OFFICE FIXTURES MACHINERY AND SHOP EQUIPMENT 1516 FRANKLIN AVENUE

FRIDAY, JULY 29th. 10:30 A. M.

By voluntary decision occasioned by removal of business we will sell as indicated, the following property—

Complete Spray Booth with Fan and Compressor, Quantity of Marble & Vitrolite, Portable Upright Band Saw, 30 Platform Trucks, Steel and Wood Lockers, Roll and Flat Top Desks, Wood and Metal File Cabinets, Office Tables, Plate Glass and Mirrors, School Desks, Floor Cases, Wall Cases, Restaurant Tables and Chairs, Restaurant Equipment, Iron Safes, Electric Coffee Mills and Meat Grinders, Scales, Barber Chairs, Show Stands, Addressographs, Electric Fixtures, National Cash Register, Dalton Adding Machine, Victor Portable Adding Machine, Drug and Shoe Shelving, Display and Butcher Boxes.

The property will be offered in selected detail lots. TERMS CASH.

BEN J. SELKIRK & SONS, AUCTIONEERS.



FURNITURE AUCTION TUESDAY, JULY 26th, 10:30 2007-17 DELMAR BOULEVARD MISSOURI FURNITURE AUCTION

MOUND CITY FURNITURE AUCTION

MONDAY July 25th, 2004 Delmar Starting at 10:30 A. M.

A choice selection of Living-Room, Dining-Room, Bedroom and Kitchen Furniture, both in sets and odd pieces. Also Stoves, Refrigerators and other Household Appliances, Dishes, etc.

MOUND CITY AUCTION COMPANY

2009-10 DELMAR CH. 5364

SP... DAVIS H... NEDAY...

Stagehand ... Of Mone... Pays $...

Chart of Ar...

(Copyrighted by the Regal Press ... ARLINGTON PARK, Chicago, I... purse $30,000 added, three-year-olds... driving; place, same; went, 5:15½; ... Nedayr; owner, W. S. Kilmer; trainer ... $2000, $1000. Time :23 4-5, :48, 1... track, slow.

HORSE	Wt.	PP.	St.
NEDAYR	121	1	3
BULL LEA	121	8	2
CRAVAT	123	7	7
STAGEHAND	126	5	8
MINOW	123	2	1
NATIVE CHIEF	123	4	6
BLIND EAGLE	118	6	5
FAIRFLAX	118	3	4

...Maxwell Howard entry.

...Nedayr, win $31.60, place $12, ... Cravat, show $4.40.

Nedayr, steadied when outrun, ... the final half mile, was placed unde... ing on with determination wore down ... forced the pace under snug restraint ... gradually and held on with good cour... outran early and racing wide, was ... in the final five sixteenths and fin... early racing, saved much ground, ... secured a gap in the stretch. Menow ... riding after about three quarters and ... Chief was through after three quart...

By the Associated Press.

CHICAGO, July 23.—Nedayr, ... three-year-old championship of t... today by racing to a surprise ... Classic.

The little brown colt, owned ... Willis Sharpe Kilmer, Binghamt... N. Y., publisher, won by a len... victory over Bull Lea, entry ... Warren Wright, of Chicago. To... and B. Martin's Cravat was thi... Stagehand, conqueror of S... biscuit in the rich Santa An... Handicap, and Menow, which ... feated War Admiral in the $50,... Massachusetts handicap, were ... in the money, although they w... to the post heavily played favo... ites. Stagehand landed fourth, ... with Menow fifth.

Back to 1937 Form.

It was Nedayr's first stake ... tory of the year and indicated ... son of Neddie-Sunayr was back ... the form that stamped him as ... of the nation's leading routers ... the juvenile division last fall.

Nedayr will ill last spring, ... owner Kilmer did not start him ... the Kentucky Derby. A recurre... of the same illness kept him ... of the Preakness stakes a w... later.

Nedayr ran over a slow and d... ing out track, covering the ... and a quarter in 2:06 1-5. Joc... Wayne Wright was astride ... Kilmer colt and gave him a w... judged and confident ride to t... the winner's share of $27,500 of ... purse, which grossed $35,025.

The cheering crowd of 35... overlooked Nedayr in the bett... and he was fifth choice as the f... of eight went to the post. Ned... paid $31.60 to win, $12.00 to pl... and $7.40 to show. Bull Lea p...

WA... COL...

Don't Do It, Joe!

JOE LOUIS, world champion ... hinted at a desire to retire ... adviser close to him dissua... champion retires with the title



Two men have quit the ri... while champion and both tim... the world was left without a p... to hang the title on. An era ... so-called "cheese champions" f... lowed both retirements. That, ... course, was to be expected ... cause the reason was lack ... opposition.

James J. Jeffries, in 1902, a... Gene Tunney, in 1929, retir... while still on top of the wor... Note what happened.

"Cheese champions" and wh... hopes held away until 1910, wh... Jeffries had to come back to t... ring after eight years of id... ness to face the only fight... worth while on the horizon ... negro Jack Johnson.

After Tunney another lo... line of gorgonzola titlists ... lowed and this time it was ei... more years until a fighter ... merit came along, Joe Louis. ... Should Louis retire soon ... heavyweight field would ag... be made up of mediocrity a... perhaps still another eight ye... would be needed to produce ... real champion.

lied Thursday of heart disease
is home, 4961 Itaska avenue.
was a grandson of Hugh Lack
an early settler of St. Louis
ving are his wife and a son
ph Lackay.

ASHINGTON
ALL-EXPENSE TOURS
5 GLORIOUS DAYS, $49.50
Leaves July 16-30, Aug. 6-13-20
Including
ANNAPOLIS—MT. VERNON
With Optional
NORFOLK EXTENSION
NEW YORK
"THRIFT CIRCLE TOURS"
Leaves July 16-30, Aug. 6-13-20
Via
BALTIMORE & OHIO R. R.
Air-Conditioned "National Limited"
K. 5770 1021 LOCUST CH. 6000
KIRKLANE

te Rebuilt
lstered
th Choice of Covers
$35
Davenport Re-Upholstered — $22
Chair Re-Upholstered — $13
OLD suite a new BEAUTY TREAT-
ear. Price includes choice of lovely
p and delivery within 30 miles.
CONSTRUCTION
URGLARY while in our possession.
dern, daylight, fireproof factory.
We will send our decorator
with dozens of samples and
full details and give you an
estimate. At your convenience, day or evening.
FACTORY
AR BLVD.
OVER 45 YEARS

AUCTIONEERS
RK & SONS
EERS
nd Voluntary
ndustrial Sales
RAISALS
Salesroom:
ier), Phone JE. 1700
10:30 A. M.
SPECIAL ART PROPERTY GALLERY DISPERSALS
Modern Furniture,
ets, Home Utilities
Similar Character.
onsignments Received
T WE MAY SELL?
CY AUCTION SALE
STAURANT ENSEMBLE
rly "Old Heidelberg")
way at Delmar.
Beginning 10:30 A. M.
Referee in Bankruptcy for this Division and Reynolds, Bankrupts the following:
20 h. p.) Compressor; Kelvinator (5 h. p.) ak Service and Back Bar; 175 ft. Oak ng 5M Class; Chromium Drum-Top Bar Units; Electrical Cooking Utilities; Steam ockers; Hobart Mixer; Delicatessen Box; e-Grain Tables; Platform Scale; Office
one relating to the foregoing premises, the Washington avenue.
ETAIL LOTS, to the highest bidders for
BEN J. SELKIRK & SON, Auctioneers.
TION SALE
ICE FIXTURES
HOP EQUIPMENT
IN AVENUE
10:30 A. M.
d by removal of business. we
k property—
n and Compressor, Quantity of
Band Saw, 30 Platform Trucks,
d Flat Top Desks, Wood and
Plate Glass and Mirrors, School
Restaurant Tables and Chairs,
Electric Coffee Mills and Meat
Show Stands, Addressographs,
ecister, Dalton Adding Machine,
rug and Shoe Shelving, Display
ected detail lots. TERMS CASH.
ONS, AUCTIONEERS.
AUCTION
Y 26th, 10:30
R BOULEVARD
TURE AUCTION
ITURE AUCTION
July 25th, 2004 Delmar
Starting at 10:30 A. M.
n, Dining-Room, Bedroom and
nd odd pieces. Also Stoves,
old Appliances, Dishes, etc.
CTION COMPANY
CH. 5396

SPORTS SECTION
ST. LOUIS POST-DISPATCH
ST. LOUIS, SUNDAY MORNING, JULY 24, 1938.

DAVIS HAS TWO BAD INNINGS AND CARDS LOSE TO DODGERS, 4-3

NEDAYR WINS, BULL LEA SECOND IN 'CLASSIC'

Stagehand Is Out Of Money; Winner Pays $31.60 for $2

Chart of Arlington Classic

(Copyrighted by the Regal Press Incorporated.)

ARLINGTON PARK, Chicago, Ill., July 23.—Sixth race, the Arlington Classic, purse $50,000 added, three-year-olds, one mile and one-quarter; Start, good; won, driving; place, same; went, 5:15¼; off, 5:15¼; winner, br. c. (3) by Neddie-Sunayr; owner, W. S. Kilmer; trainer, W. A. Crawford. Values $27,500, $4000, $2000, $1000. Time :23 4-5, :48, 1:12 4-5, 1:38 2-5, 2:06 1-5. Weather, clear; track, slow.

HORSE.	Wt.	PP.	St.	½	¾	1	Str.	Fin.	Jockey.	Equivalent Odds.
NEDAYR	121	1	3	5²	4²	3²	2¹	1¹	W. D. Wright	14.80
BULL LEA	121	8	2	2¹	2¹	1½	1²	2¹½	I. Anderson	9.30
CRAVAT	123	7	7	7½	8	8	4⁴	3³	A. Robertson	6.30
aSTAGEHAND	126	5	8	8	7½	5²	5⁵	4½	J. Westrope	1.30
MENOW	123	2	1	1½	1½	2²	3²	5⁵	N. Wall	2.10
aTHE CHIEF	123	4	6	3½	3²	6½	6²	6⁴	G. Woolf	1.30
BLIND EAGLE	118	6	5	6²	6²	5²	7²⁰	7²⁰	L. Balaski	45.60
FAIRFLAX	118	3	4	4½	6½	8	8	8	J. Richard	93.20

a—Maxwell Howard entry. Corrected weight—Menow 123.

Nedayr, win $31.60, place $12, show $7.40. Bull Lea, place $9.80, show $6. Cravat, show $4.40.

Nedayr, steadied when outrun, began to improve his position after reaching the final half mile, was placed under strong pressure in the last quarter and holding on with determination wore down Bull Lea in the last sixteenth. Bull Lea forced the pace under snug restraint for about seven eighths; drew into command gradually and held on with good courage but was not good enough. Cravat, badly outrun early and racing wide, was slow to respond to urging but rallied strongly in the final five sixteenths and finished badly. Stagehand, also far back in the early racing, saved much ground, was under strong riding after three quarters and closed a gap in the stretch. Menow, always on the inside, was under energetic riding after about three quarters and weakened badly in the final quarter. The Chief was through after three quarters. Fairflax showed a flash of early speed.

By the Associated Press.

CHICAGO, July 23.—Nedayr, a 14-to-1 shot in the betting, tossed the three-year-old championship of the American turf into a tangled mess today by racing to a surprise victory in the $30,000 added Arlington Classic.

The little brown colt, owned by Willis Sharpe Kilmer, Binghamton, N. Y., publisher, won by a length victory over Bull Lea, entry of Warren Wright, of Chicago. Townsend B. Martin's Cravat was third. Stagehand, conqueror of Seabiscuit in the rich Santa Anita Handicap, and Menow, which defeated War Admiral in the $50,000 Massachusetts handicap, were not in the money, although they went to the post heavily played favorites. Stagehand landed fourth, with Menow fifth.

Back to 1937 Form.

It was Nedayr's first stake victory of the year and indicated the son of Neddie-Sunayr was back in the form that stamped him as one of the nation's leading routers of the juvenile division last fall.

Nedayr will ill last spring, so Owner Kilmer did not start him in the Kentucky Derby. A recurrence of the same illness kept him out of the Preakness stakes a week later.

Nedayr ran over a slow and drying out track, covering the mile and a quarter in 2:06 1-5. Jockey Wayne Wright was astride the Kilmer colt and gave him a well-judged and confident ride to take the winner's share of $27,500 of the purse, which grossed $35,025.

The cheering crowd of 35,000 overlooked Nedayr in the betting and he was fifth choice as the field of eight went to the post. Nedayr paid $31.60 to win, $12.00 to place and $7.40 to show. Bull Lea paid $9.80 to place and $6.00 to show. Cravat returned $4.40.

Menow took the lead at the start, but was soon headed by Bull Lea. The Chief was running well up and Nedayr was in the middle of the pack. Stagehand and Cravat broke slowly as usual and raced well back of the others.

At the first turn, Jockey Nick Wall astride Menow, took his mount to the front and opened up a length and a half lead. Bull Lea was second and The Chief still third as they went past the three quarter mark. By this time Cravat and Stagehand, the latter on the rail, began to pass tiring horses.

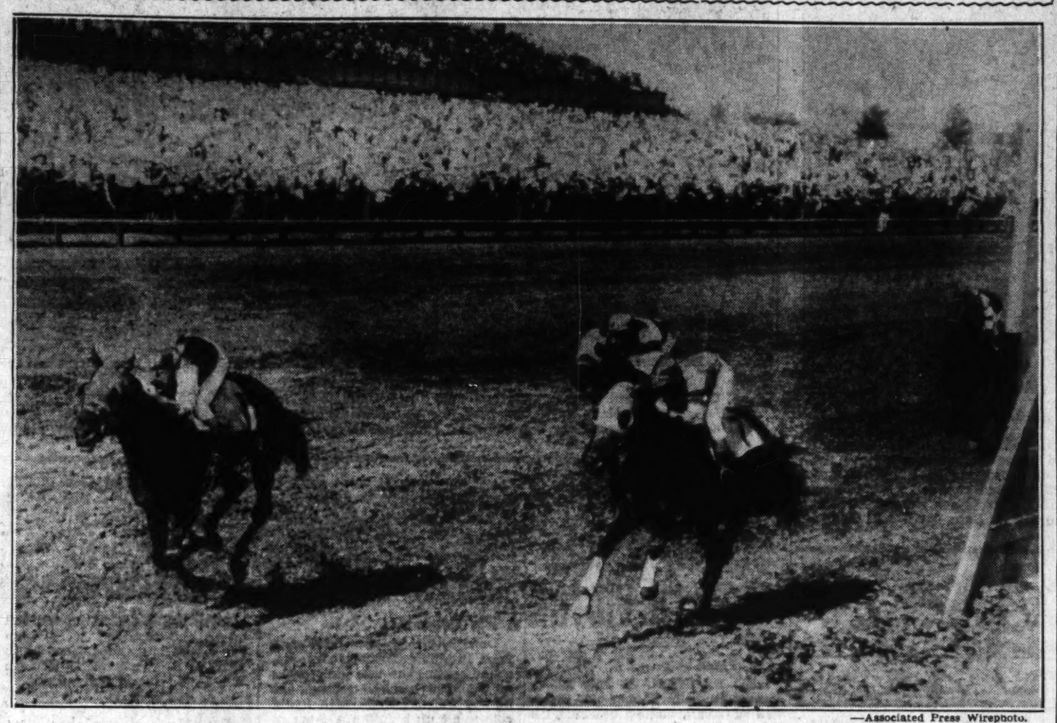
At the mile, Menow gave up the pace-setting and Bull Lea took the lead. The Chief tired badly and dropped back, as Wright drove Nedayr up into third place.

Takes Lead Near the Finish.

They turned for home with Bull Lea in front by a length, but Nedayr was second. Nedayr charged to the front 100 yards from home, and as he flashed under the wire ahead of Bull Lea. Cravat, still gaining after circling his field, took third, another length and a quarter back of Bull Lea and three lengths in front of Stagehand.

Menow finished fifth, with The Chief, Blind Eagle and Fairflax completing the field in that order. A gold replica of the coronation cup was presented to Nedayr's trainer, W. A. Crawford. Owner Kilmer was not present to see his colt score his greatest victory.

STAGEHAND IN THE WINGS—*Nedayr First in the "Classic"*



—Associated Press Wirephoto.

The crowd of 35,000 at Arlington Park, Chicago, yesterday made the Sande-trained pair, Stagehand and The Chief, favorite at 6 to 5 to win the $30,000 Classic. The picture of the finish shows Nedayr, 14 to 1 in the betting, first, Bull Lea second, Cravat third and Stagehand, far down the track, fourth.

DEAN WINS NO. 5 AS CUBS BEAT GIANTS TWICE

By the Associated Press.

CHICAGO, July 23.—Dizzy Dean is back to stay. The "Great One," who started his comeback with a four-hitter against the Boston Bees last Sunday, made it stick with a five-hit victory performance against the Giants today as the Cubs swept a doubleheader from the New Yorkers.

A season record crowd for Wrigley Field, 43,223, turned out to see the $185,000 right arm of Old Diz toss a 3 to 1 victory in the nightcap of the twin bill, after Bill Lee had chalked up his twelfth victory of the year with a 7 to 4 decision in the opener.

In addition to Dean's classy flinging and the twin bill triumph, which dropped the Giants two and one-half games behind the National League leading Pittsburgh Pirates, the crowd sat in on an added attraction when the rival shortstops, Dick Bartell and Billy Jurges, tangled in a fist fight in the fourth inning of the nightcap, for which both were banished from the game.

Diz ran into little trouble in turning in the fifth victory of his so-far undefeated season. He fanned five, and, except for the second inning, when the Giants scored their only run on a walk, a hit and a fly, only one runner got as far as second base.

His mates backed him up with an eight-hit timely attack off Hal Schumacher.

Dean now has hurled 43 2-3 innings for the Cubs this season, allowed seven runs and 31 hits.

In the opener, the Cubs exploded a six-run bombardment in the second frame, drove their 1937 jinx, Harry Gumbert, to the showers, and coasted in with the victory.

THE BOX SCORES

(FIRST GAME.)

NEW YORK.	AB.	R.	H.	CHICAGO.	AB.	R.	H.
Bartell, ss	4	0	1	Jurgess, ss	4	0	0
Kampouris, 2b	5	3	2	Herman, 2b	4	0	0
Leslie, 1b	5	0	1	Hack, 3b	4	0	1
Ott, 3b	4	1	3	O'Dea, c	4	1	1
Leiber, cf	5	0	1	Galan, lf	4	2	2
Ripple, rf	4	0	1	Marty, cf	4	0	0
Seeds, lf	4	0	2	Reyn'ds, cf-lf	4	1	2
Mancuso, c	4	0	0	Demaree, rf	3	1	1
Gumbert, p	1	0	0	Collins, 1b	3	1	1
Coffman, p	2	0	0	Lee, p	3	1	1
*Moore	1	0	0				
Brown, p	0	0	0	Totals	33	7	9
Totals	39	4	14				

*Batted for Coffman in eighth.

Innings—	1	2	3	4	5	6	7	8	9	R.	H.	E.
New York	1	0	0	0	0	0	0	0	0	1	4	0
Chicago	0	0	0	1	0	0	0	2	x	3	7	1

Errors—Leiber, Demaree. Runs batted in—Ott 2, Leiber, Ripple, Herman, Reynolds, Collins 3, Lee. Two-base hits—Bartell, Ott, Leiber, Galan, Reynolds. Three-base hit—Lee. Sacrifice—Bartell. Double play—Bartell to Kampouris to Leslie. Left on bases—New York 10, Chicago 3. Bases on balls—Off Gumbert 1, Lee 1. Struck out—Gumbert 1, Coffman 1, Lee 6. Hits off—Gumbert 1, Coffman 1, Lee 6. Hits in inning, Coffman, 3 in 6, Brown, 1 in 1. Losing pitcher—Gumbert. Umpires—Stewart, Barr and Stark. Time—2h. 4m.

(SECOND GAME.)

NEW YORK.	AB.	R.	H.	CHICAGO.	AB.	R.	H.
Bartell ss	2	0	1	Jurges ss	2	1	1
Ryan ss	2	0	0	Lazzeri ss	1	0	0
Kamp'ris 2b	3	0	0	Herman 2b	4	0	1
**Chiozza	1	0	0	Hack 3b	4	0	1
Ripple rf	4	0	0	Galan lf	3	0	0
Ott 3b	3	1	2	Reynolds cf	4	1	2
Leiber cf	4	0	1	Demaree rf	4	0	0
M'Carthy 1b	3	0	1	Hartnett c	3	0	0
Seeds lf	3	0	0	Collins 1b	3	1	1
Mancuso c	3	0	0	Dean p	3	0	2
Schum'her p	2	0	0				
*Moore	1	0	0	Totals	31	3	8
Brown p	0	0	0				
Totals	31	1	5				

*Batted for Schumacher in eighth.
**Batted for Kampouris in ninth.

Innings —	1	2	3	4	5	6	7	8	9	R.	H.	E.
New York —	0	1	0	0	0	0	0	0	0	1	5	0
Chicago —	1	0	0	2	0	0	0	0	x	3	8	0

Error—Seeds. Runs batted in—Seeds, Jurgess, Hartnett. Two-base hits—Jurges, Reynolds, Dean. Stolen base—Jurges. Double play—Herman to Jurges to Collins. Left on bases—New York 4, Chicago 6. Bases on balls—Off Schumacher 2, Dean 1. Strikeouts—By Schumacher 2, Brown 1, Dean 5. Hits—Off Schumacher, 7 in 7 innings; off Brown, 1 in 1 inning. Losing pitcher—Schumacher. Umpires — Barr, Stark and Stewart. Time—1h. 39m.

5-Event Muny Regatta Today

Five racing events will be on the program as the Municipal Rowing Association conducts its annual regatta today on the Mississippi River. The crews will finish in front of the St. Louis Rowing Club, 4300 North Wharf, at Ferry street.

The six-oar barge race will start at 2 o'clock and will be followed by the single scull event at 2:40, four-oar shell at 3:15, double scull at 4 p. m., and finally the eight-oar shell race at 5.

The single scull race will feature J. Adelsberger of St. Louis Rowing Club, J. Brown and W. Schmidt of Western.

SABIN AND GUERNSEY REACH FINAL OF EASTERN DOUBLES

By the Associated Press.

NEW YORK, July 23.—Wayne Sabin of Portland, Ore., and Frank Guernsey Jr. of Orlando, Fla., the top-seeded duo, tonight advanced to the doubles final of the Eastern clay court tennis championships by defeating the Los Angeles pair, Bradley Kendis and Julius Heldman, 6-8, 8-2, 6-3, 7-5, on the indoor courts of the Island Curb at Jackson Heights.

The semifinal match originally was to have been postponed to next Saturday, along with the semi-finals of the singles tourney, when rain again forced the tournament indoors. But Heldman and Kendis insisted upon playing. They explained that they had to leave for the West Coast Monday morning, but they didn't want to default any sooner than necessary.

AMERICAN LEAGUE SETS DATES TO PLAY POSTPONED GAMES

CHICAGO, July 23. — Dates selected today by the American League for the playoff of postponed games follow:

At St. Louis—July 26, 27, New York, two each day; Aug. 7, Philadelphia (2); Aug. 9, 11, Cleveland (2).

At Chicago—July 27, Boston (2); July 31, New York (2); Aug. 3, 4, Philadelphia (2); Aug. 7, Washington (2).

At Cleveland—Aug. 3, Boston (2); Aug. 21, Chicago (2).

At New York—Aug. 12, 14, Philadelphia (2); Aug. 25, 26, 27, Cleveland (3).

At Boston—Aug. 17, Philadelphia (2); Aug. 21, Washington (2).

At Detroit—Aug. 19, St. Louis (2),

GALENTO GIVEN EVEN CHANCE TO SURVIVE ILLNESS

ORANGE, N. J., July 23.—Tony Galento's murderous fists, which have brought him many a victory inside the roped prize ring, were valueless today, but a rugged heart was calculated to give him a 50-50 chance to survive a sudden attack of broncho-pneumonia.

The pudgy, 227-pound heavyweight, who was to have fought light heavyweight titleholder, John Henry Lewis, in a 15-round bout in Philadelphia, July 26, lay in an oxygen tent in a hospital bed. His condition, serious when he entered Orange Memorial Hospital last night, was unchanged, but no worse, late today.

Galento felt a chill Thursday night while joking in his Orange tavern, where he delighted in taking customers unaware with a blood-curdling yell or demonstrating his artistry in dart throwing. His manager, Joe Jacobs, said Tony apparently was overheated when he left Madame Bey's training camp in Summit and "the night air wasn't any good for him."

BELLEVILLE, ALGONQUIN LEGION TEAMS TO PLAY

HERRIN, Ill., July 23.—American Legion junior baseball teams from Belleville and Algonquin will meet tomorrow in a game to decide which will meet Berwyn, the champion of a Cook County tournament, to decide the State title.

The championship series will be played in Peoria, July 30, 31 and Aug. 1.

Roesch of Belleville struck out 10 in eliminating Danville, 4 to 0, in the first game today. Johnston whiffed six Belleville batters, but had poor support from his teammates, charged with four errors.

Algonquin defeated Peoria, 8 to 3, in the second contest.

	1	2	3	4	5	6	7	8	9	R.	H.	E.
Belleville	—	—	0	0	1	0	3	0	0	0	—	4	6	1
Danville	—	—	0	0	0	0	0	0	0	0	—	0	2	4

Batteries: Belleville — Roesch and Schmisseur; Danville — Johnston and Evans.

MINNEAPOLIS GIRL WINS WISCONSIN YACHT RACE

HARTLAND, Wis., July 23.—Marjorie Benson of the Calhoun Yacht Club, Minneapolis, was declared winner today of the Inland Lakes Yachting Associations' club

Miss Benson won the event by capturing a first in today's concluding three-mile race on Pine Lake. She was second in two of the three previous races. She failed to finish one.

GRIMM'S BROADCAST AT 8:15 TONIGHT

Charley Grimm, recently deposed as manager of the Chicago Cubs, will be on the air from 8:15 to 8:30 (St. Louis time) tonight, according to an announcement last night by the manager of Station WBBM in Chicago.

Grimm's broadcast will be carried by KMOX here.

Browns to Play Senators Twice This Afternoon

WASHINGTON, July 23.

THE Browns, prevented from playing because of rain here today for the fourth time this week, will meet the Senators here in a doubleheader tomorrow afternoon to conclude an Eastern road campaign in which they so far have won only two games.

Manager Gabby Street will pitch Oral Hildebrand in one of tomorrow's contests and will probably start Russ Van Atta in the other. Dutch Leonard and Kendall Chase are due for the Senators, who won three straight games from Detroit before the Browns came to town and took the series opener Friday.

After the twin bill the Browns return to St. Louis to open a series with the New York Yankees Tuesday.

Danny MacFayden Checks Pirates

By the Associated Press.

PITTSBURGH, July 23.—Deacon Danny MacFayden's pitching arm and the timely hitting of Elbie Fletcher and Rabbit Warstler, gave the Boston Bees a 4 to 2 victory over the Pirates today, ending the Bucs' three-game winning streak.

Deacon Danny, making the second start since coming from his month's stay on the hospital list, gave up nine of the Bucs' 10 hits, but was tight with runners on the base-paths. He weakened in the ninth and Dick Errickson finished.

BOSTON.	AB.	R.	H.	PITTSBURGH.	AB.	R.	H.
Fletcher 1b	4	1	3	Handley 3b	5	0	1
Cooney lf	5	0	0	L. Waner cf	4	0	1
Maggert 3b	4	0	0	P. Waner rf	4	0	0
Cuccello 2b	4	0	0	Suhr 1b	4	0	2
West rf	4	0	1	Rizzo lf	4	1	1
DiMaggio cf	4	1	1	Vaughan ss	4	0	1
Mueller c	4	2	2	Todd c	4	0	1
Warstler ss	3	0	2	zDickshot	0	1	0
MacF'den p	4	0	1	Young 2b	4	0	1
Errickson p	0	0	0	Bauers p	1	0	0
				Bowman p	2	0	1
Totals	36	4	12	xxJansen	1	0	1
				Totals	37	2	10

xRan for Todd in ninth.
xxBatted for Bowman in ninth.

	1	2	3	4	5	6	7	8	9	R.	H.	E.
Boston	0	0	1	0	2	0	1	0	0	4		
Pittsburgh	0	1	0	0	0	0	0	0	1	2		

Errors—None. Runs batted in—Todd, Fletcher 2, Warstler 2, Jansen. Two-base hits—West, Mueller. Home run—Fletcher. Double plays—Handley, Young to Suhr; Suhr, Vaughan to Suhr. Left on bases—Boston 7, Pittsburgh 8. Base on balls—Boyman 2. Strikeouts — MacFayden 1, Bowman 2. Hits—Off Bauers, 7 in 4 1-3 innings; Bowman, 5 in 4 2-3; MacFayden, 9 in 8 2-3; Errickson, 1 in 1-3. Winning pitcher—MacFayden; losing pitcher — Bauers. Umpires—Moran, Magerkurth and Parker. Time—1h. 50m.

SOUTH WINS TEXAS LEAGUE ALL-STAR TITLE

OKLAHOMA CITY, Ok., July 23. —The South's Texas League baseball stars whipped the picked team of the North, 2 to 0, in the third annual all-star game here tonight, taking the all-star championship to the South end of the league for the third time.

	1	2	3	4	5	6	7	8	9	R.	H.	E.
South	—	—	—	0	0	0	0	1	1	0	—	2	1	0
North	—	—	—	0	0	0	0	0	0	0	—	0	7	3

Batteries: South—Kimberlin, Grodzicki, Trout and Stephenson. Parsons; North—Thomas, Hillin, Gliatto, Brillheart and Mackie, Susco.

POSEDEL CHECKS REDBIRDS' RALLY IN EIGHTH; MEDWICK AND MIZE KNOCK HOME RUNS

NOT ENOUGH 'M' MEN

CARDINALS	AB.	R.	H.	PO.	A.	E.	BROOKLYN	AB.	R.	H.	PO.	A.	E.
T. Moore cf	2	0	0	3	0	0	Rosen rf	4	2	1	1	0	0
J. Brown 2b	3	0	0	2	2	0	Hudson 2b	4	1	2	2	3	0
Padgett rf	4	1	1	1	1	0	Stainback cf	4	0	2	3	0	0
Medwick lf	4	1	3	4	0	0	Camilli 1b	3	0	0	8	0	0
Mize 1b	4	1	2	11	1	0	Lavagetto 3b	4	0	0	1	1	0
Gutteridge 3b	4	0	0	0	5	1	Durocher ss	4	0	0	4	3	1
Owen c	4	0	1	3	0	0	Koy lf	4	0	1	4	0	0
Myers ss	3	0	1	3	3	0	Shea c	4	0	0	3	1	0
DAVIS p	3	0	0	0	1	0	POSEDEL p	4	1	2	1	2	0
Slaughter	1	0	0	0	0	0							
S. Martin	1	0	0	0	0	0							
TOTALS	33	3	8	27	13	1	TOTALS	35	4	8	27	10	1

Slaughter batted for Myers in 9th.
S. Martin batted for Davis in 9th.

Innings—	1	2	3	4	5	6	7	8	9	
Brooklyn	0	0	2	0	0	0	0	2	0	— 4
Cardinals	0	1	0	0	0	1	0	1	0	— 3

Two-base hits—Padgett. Three-base hits—Rosen, Koy. Home runs—Mize, Medwick. Runs batted in—Mize, Medwick 2, Rosen, Hudson, Stainback. Stolen bases—Myers. Double plays—Durocher to Camilli; Durocher to Hudson to Camilli. Bases on balls—Off Posedel 2; Davis 1. Struck out—By Posedel 3, Davis 1. Left on bases—Brooklyn 5; Cardinals 6. Time—2:00. Umpires—Goetz, Reardon and Pinelli.

By J. Roy Stockton.

The mighty bats of Joe Medwick and Johnny Mize boomed at Sportsman's Park yesterday afternoon, but in an eighth-inning crisis young Bill Posedel, the pride of the S. S. Saratoga, held the two stalwart sluggers to singles and the Brooklyn Dodgers, concentrating their smaller-gun fire in two large innings, squared their series with the Cardinals by taking the second game, 4 and 3.

Curt Davis, except for two troublesome frames, in which the Dodgers bunched seven of their eight hits, pitched shutout ball, but Sailor Boy Posedel gained the verdict by being more effective when danger threatened. Posedel also distinguished himself no little by hitting two singles that started the two-run rallies for the Dodgers of Burleigh Grimes.

Mize, definitely out of the batting slump that shackled him through the early weeks of the campaign, put the Cardinals ahead with a drive to Grand boulevard in the second inning, his thirteenth four-bagger of the brightening season, but with one out in the third Posedel started a rally that quickly had the visitors ahead.

Rosen Triples.

Sailor Bill's hit was a sharp single to right, just out of Jimmy Brown's reach, and the Dodgers quickly took advantage of the opening. Rosen whacked a triple to right-center that sent Posedel home and Hudson poled a single to right that scored Rosen.

Brooklyn held that one-run advantage until the sixth when Medwick punched a home run to the pavilion roof, his twelfth of the year.

Then a break in the Cardinal defense, a wild bit of throwing, helped the Dodgers make their eighth inning good for two runs. With one out, Posedel again bounced a single to right, just out of reach of the lunging Brown, and Rosen forced Sailor Bill at second. Hudson again was there in the pinch, his single to center moving Rosen to second.

Stainback Comes Through.

Tuck Stainback, the outfielder obtained in the Dizzy Dean deal, who went to the Phils and then to the Dodgers, shot a single to right in this pinch, scoring Rosen. Padgett fielded the ball speedily and fired it to the plate, but it hopped over Owen's head. Davis was backing up properly and when he recovered the ball, Hudson was retreating towards third and Stainback, who had rounded second on the throw to the plate, was on his way to third, thinking Hudson would score. Davis threw to second, a fraction of a second too late to get Stainback and Hudson ran home on the throw with the run that proved all-important.

With two out in the eighth Padgett dropped a double in front of left-fielder Koy and Medwick scored him with a single to left. That put it up to Mize, and Posedel protected his remaining lead by holding Georgia Johnny to a single. Mize's safety sent Medwick to third, but he was left stranded there as Gutteridge flied to Stainback for the final out.

RED BIRD NOTES

THE Cardinals will conclude their stand at home this afternoon in a doubleheader with the Dodgers. Bill McGee and Bob Weiland probably will pitch for the Redbirds, with Luke Hamlin and Vito Tamulis due for the Dodgers.

Managers Frisch and Grimes, Coach Babe Ruth and members of the Cardinals were honored in a ceremony at home plate before the second game of the series. Joel S. Quinones, Mexican Consul in St. Louis, inducted the players, managers and coach into the Ancient Order of Caballeros, presenting each with a sombrero and placing a serape over the heads of Frisch, Ruth and Grimes.

The game attracted a Ladies' day crowd of 2767 cash customers, 4003 women, 1416 boys and 513 girls, a total of 8699.

Gutteridge's fumble of Durocher's grounder in the second inning was his first error since returning to third base.

Mize's home run in the second inning, a drive that cleared the screen above the pavilion, was his thirteenth of the season and his eighth in the last 11 days.

The Dodgers argued that Mize interfered with Hudson as he rounded first on his single in the third inning, but Umpire Reardon over-ruled them. It was Padgett's fine fielding that constituted the interference that held it to a single.

There will be a batting contest before the first game this afternoon in which Babe Ruth and several Dodgers will take part along with Medwick and Mize and one other Cardinal to be named by Frisch. Each player may select his own pitcher, and there will be cash prizes for the longest wallops.

The IF Table

NATIONAL LEAGUE.

Club.	Won.	Lost.	Pct.	Win.	Loss.
Pittsburgh	51	30	.630	.634	.623
New York	51	35	.593	.598	.586
Chicago	48	37	.565	.570	.558
Cincinnati	46	37	.554	.569	.548
Brooklyn	39	45	.464	.471	.459
Boston	38	43	.469	.468	.456
CARDINALS	34	47	.420	.427	.418
Philadelphia	34	56	.300	.309	.296

AMERICAN LEAGUE.

Club.	W.	L.	Pct.	Win.	Loss.
New York	49	28	.636	.641	.632
Cleveland	48	29	.623	.628	.615
Boston	47	31	.603	.608	.595
Washington	45	41	.523	.529	.517
Chicago	39	38	.463	.473	.458
Detroit	38	46	.452	.459	.447
Philadelphia	39	46	.397	.398	.383
BROWNS	34	54	.300	.316	.304

Yesterday's Results.

NATIONAL LEAGUE.
Brooklyn 4, Cardinals 3.
Chicago 7-3, New York 4-1.
Cincinnati 10, Philadelphia 9.
Boston 4, Pittsburgh 3.

AMERICAN LEAGUE.
All games postponed, rain.

Today's Schedule.

NATIONAL LEAGUE.
Brooklyn at St. Louis (2 games).
Boston at Pittsburgh (2 games).
New York at Chicago.
Philadelphia at Cincinnati (2 games).

AMERICAN LEAGUE.
Browns at Washington (2 games).
Cleveland at Boston (2 games).
Detroit at Philadelphia (2 games).
Chicago at New York (2 games).

CRAY'S COLUMN

Don't Do It, Joe!

JOE LOUIS, world champion heavyweight fighter, several times has hinted at a desire to retire while still champion. We hope some adviser close to him dissuades him from that. Because, when a champion retires with the title, chaos always results.



Two men have quit the ring while champion and both times the world was left without a peg to hang the title on. An era of so-called "cheese champions" followed both retirements. That, of course, was to be expected because the reason was lack of opposition.

James J. Jeffries, in 1902, and Gene Tunney, in 1929, retired while still on top of the world. Note what happened.

"Cheese champions" and white hopes held sway until 1910, when Jeffries had to come back to the ring after eight years of idleness to face the only fighter worth while on the horizon—Negro Jack Johnson.

After Tunney another long line of gorgonzola titlists followed and this time it was eight more years until a fighter of merit came along, Joe Louis.

Should Louis retire soon the heavyweight field would again be made up of mediocrity and perhaps still another eight years would be needed to produce a real champion.

About Cheese Champions.

IT WAS THE RETIREMENT of Jeffries that first brought forth the term "cheese champion." After knocking out Fitzsimmons, Corbett and Jack Munroe, in 1902, Jeff decided there weren't any foes worth fighting.

So he retired and went into the cafe and ranch businesses. He had no intention of battling again and when he was offered $1000 to referee the fight at Reno, in 1905, between Marvin Hart and Jack Root and pass his cob-webbed crown along to the victor he consented.

The pair didn't amount to much. Root was little more than a light-heavyweight; Hart was 29 years old. He had been a promising guy and had started off his career with 14 straight knockouts.

In fact, he'd gained a decision over Jack Johnson in 20 rounds just before he fought Root—but it was a "white man's verdict," according to accounts of that day.

Continued on Next Page.

SNEAD TAKES CHICAGO GOLF LEAD WITH SENSATIONAL 64

SHOOTS 9 HOLES IN 30 STROKES, SETS A RECORD

Ky Laffoon and Gene Sarazen, Early Leaders, Outclassed—36 Holes Today Complete Tourney.

By the Associated Press.

CHICAGO, July 23.—Golf's sensational sophomore, "Slammin' Sam" Snead, slapped his brand on the game's all-time record book today.

Almost "burning up" Olympia Fields' difficult No. 1 course, the 26-year-old star from West Virginia scored an eight-under-par 64 to spread eagle the first round field in the $5000 Chicago Open championship.

Raking the layout with eight birdies and never going over regulation figures, Snead turned in what veteran observers described as the greatest round of golf ever played on a championship course.

Snead's amazing performance made him a standout favorite to come through tomorrow's 36-hole final round and add first money of $1500 to the $7112 he captured to top money winners for the year. Going out in 34, two under par, he took the home nine "apart" with a six-under-par 30 and gained a four-stroke margin over his nearest rival, Ky Laffoon of Chicago, who had rounds of 35-33—68.

Three years ago, in the Western Open at Dovenport, Ia., big Ralph Guldahl scored a 64, but it was generally agreed today that the 6357-yard No. 1 Olympia Fields test was more severe than the one Guldahl passed in Iowa. Fred Corcoran, P. G. A. tournament manager(said he adjudged Snead's round "the greatest in the game's history."

Gallery of 2500 Cheers.

Snead, who came out of White Sulphur Springs, W. Va., just 20 months ago to blast his way into a top spot among the nation's greatest stars, birdied the fourth hole, clipped par on the ninth, tenth, eleventh and twelfth holes, then continued his hot approaching and putting to get birdies on the fifteenth and sixteenth.

A 20-foot putt gave him a par on the seventeenth after his drive was in the rough and his second hit a trap. When he reached within a foot of the cup on the home green in only three strokes and easily got his eighth birdie, the gallery of 2500 persons who had followed him gave him a roaring salute.

Snead's round might have been one of 61, for he missed putts of less than six feet which would have given him birdies on the first three holes.

Snead's card with par:

Out:
Par— — — —443 543 445—36
Snead— — —443 443 444—34

In:
Par— — — —543 434 445—36—72
Snead— — —432 433 344—30—64

Laffoon's card

Out:
Laffoon — —442 444 445—35

In:
Laffoon — —442 453 445—33—68

Gene Sarazen of Brookfield Center, Conn., the defending champion, was assured of a place among the 48 low professionals and 24 low amateurs, plus ties, who qualified for Sunday's 36 holes. This grind winds up a tournament originally scheduled for 72 holes, but reduced to 54 holes when Friday's storm canceled one round.

Sarazen had a 70 on the No. 1 course, as did his playing partners, Wilford Wehrle, Racine, Wis., amateur and Ray Mangrum of Oakmont, Pa. Harry Todd of Dallas, Tex., and Jack Hoerner of Chicago also carded 70's to share with Wehrle the low amateur honors for the No. 1 layout.

Walter Hagen Was There.

Ed Dudley of Philadelphia and Tony Penna of Dayton, O., carded 71's on No. 1, while Ralph Guldahl, national open champion, scored a 72. Among the 73 shooters were Lawson Little of San Francisco, Willie Goggin of San Bruno, Cal., Webb Gilbert of Topeka, Kan., Herman Keiser of Springfield, Mo., and Don Armstrong, Aurora, Ill.

Walter Hagen, returning to major competition after two years of globe trotting, scored a 74, as did Horton Smith and Tommy Armour of Chicago.

On the par 70 No. 4, course, where scores ran higher, the pace was set by Bert Montressor, veteran professional from Decatur, Ill., who had rounds of 34-36—70, with five birdies. Dave Tosh of Chicago and Leonard Dodson of Springfield, Mo., had 71's. Bill Heinlein of Indianapolis, Dick Metz of Chicago and Floyd Farley, Oklahoma City, were in the 72 class.

Leland Gibson, Kansas City, amateurs, Gus Moreland of Peoria, Ill., and Alex Welsh Jr. of Rockford, Ill., and Harry Cooper of Chicago were among those carding 73.

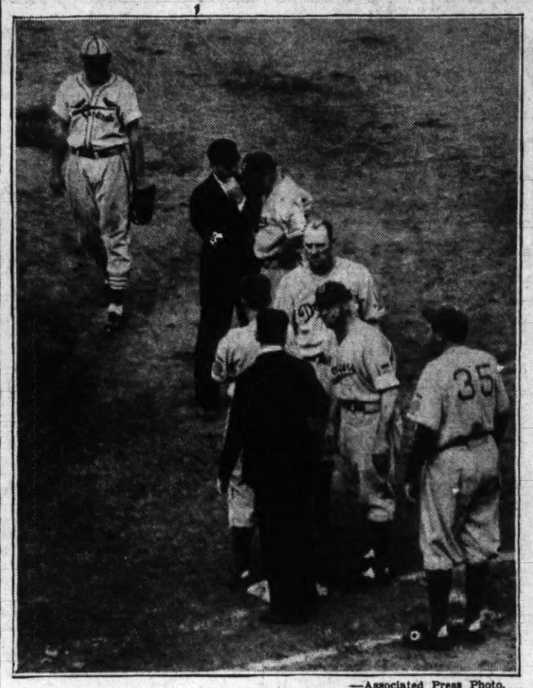
Johnny Manion and Joe Switzer, both of St. Louis, turned in good cards for the No. 1 course. Switzer, an amateur, had a 74 and Manion, a professional, 75.

Other St. Louisans were: Alex Ayton 78, W. F. Ambo 82, Bill Schwartz 73, Jim Cockburn 84 and Ted Riester 87. Ray Schwartz withdrew.

Ace at Sunset.

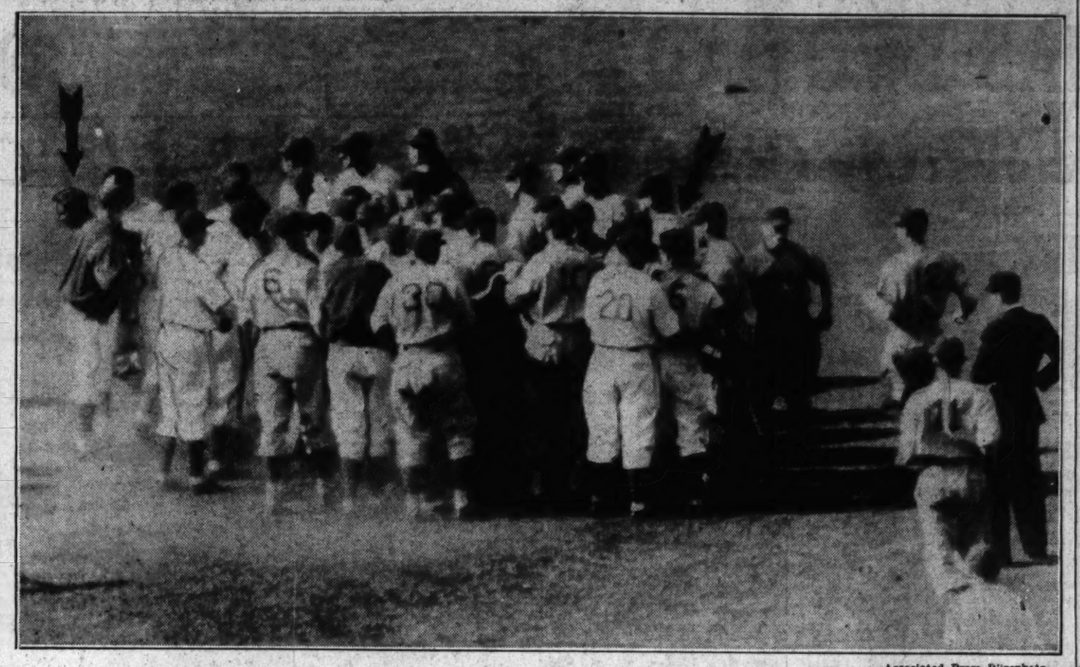
J. F. Kelly Jr. made a hole in one on the 130-yard No. 13 at Sunset Hill Country Club yesterday afternoon. He shot 86 for 18 holes.

No Quiet on the Western Front: *Dodgers Argue in St. Louis, Cubs and Giants Fight in Chicago*



—Associated Press Photo.

Brooklyn claimed interference at first base by Johnny Mize when Johnny Hudson singled in the third inning of yesterday's game at Sportsman's Park. Immediately Manager Burleigh Grimes and his staff of diamond lawyers went into action. In the group, besides Grimes, who is protesting to Umpire Beans Reardon, are Coach Tom Sheehan, without cap, and Captain Leo Durocher, arguing separately with Umpire Babe Pinelli. Mize is in the upper lefthand corner and Coach Babe Ruth still in the coaching box off first base.



—Associated Press Wirephoto.

Cub and Giant players swarmed over the infield at Wrigley Field, Chicago, to stop a fight at second base between Shortstop Dick Bartell of New York and Bill Jurges, resulting from the Cub shortstop's slide into second base in the fourth inning of the second game of their doubleheader. Arrows indicate Bartell (extreme left) being led off the field and Jurges (right, foreground) being held back.

WRAY'S COLUMN

Continued From Preceding Page.

Still he was good enough to beat Root in 12 rounds. Jeffries, in accordance with that one-grand agreement, turned over the title to him.

The world snickered and took it casually. Imagine a Hart filling the shoes of the mighty Jeffries!

"Hart's just a hunk of cheese," ring men decared.

• • •

Mr. Burns Enters.

THEREFORE, NONE was surprised when next year Noah Brusso, fighting name Tommy Burns, of Canada, weighing about 165 pounds, outboxed Hart, aided by Father Time and John Barleycorn, and gained the crown.

The fight world had another big laugh at the new "cheese champion."

In truth, Burns was a pretty fair boxer for his weight. He knocked over all the setups posing as challengers in America and Australia. Then Jack Johnson finally caught up with him.

Johnson weighed 200 pounds and was at his peak. Burns scaled about 175. Tommy accepted the match with Johnson (who had followed him all the way to Australia begging for a bout) when promoters gave him a $30,000 certified check in advance.

Probably it was the first time in ring history so much money had ever been paid cash in hand before the fight, to any scrapper. That was in 1908.

A Creditable Fight.

TOMMY LASTED 14 rounds, when broken ribs compelled him to retire, leaving the field to Johnson, the new and really capable titleholder.

"Cheese champion" was hardly the right word for the two men who held the crown in the interregnum between two really great men—Jeffries and Johnson. They were pretty good in their prime—better than some of the challengers in sight today.

How they were regarded is best evidenced by the fact that the Muldoon trophy, held by Gene Tunney, which listed the names of champions of the past, did not at first contain the names of Hart and Burns.

• • •

White Hope Days.

BETWEEN JEFFRIES and the next really great white heavyweight champion there elapsed 17 years! That fighter was Dempsey. Willard, who gained the title in 1915, we do not consider one of the ring's greats. He was an accident and came along as the crowning effort of promoters to develop a white hope out of a group of fantastic giants picked up by eager managers.

Willard was game but had little science. His record was unconvincing. To gain the title he beat an aged Negro, then nearing 40 years, weighing 229 pounds or about 30 pounds more than his fighting prime.

Dempsey, the falcon, came along and ended that long, long hiatus of great fight scrappers.

• • •

AGE AND GENE TUNNEY took Dempsey finally, and then Tunney had to throw the title into the same sort af tailspin as Jeffries had done when, after beating Tom Heeney he too quit undefeated.

The post-Tunney period was one of the weirdest in the ring's history. Gene quit because there was no real opposition and results proved it. Another series of "cheese champions" followed.

A tournament was put on to determine the No. 1 American fighter and Jack Sharkey won that. Max Schmeling made some impression in his American fights and so he was elected to fight Sharkey for the title under the commission's promise to name the winner champion.

Schmeling won it groveling in the resin, the result of a foul. He lost it later in a futile fight with Sharkey.

Then came the big varicose-veined giant Carnera, built up by gangsters and sub rosa methods fed pushovers and setups and finally all but hi-jacked into the championship. Sharkey fairly threw himself into Carnera's uppercut when his defeat occurred.

The clown Max Baer, was next; the worn-out light-heavyweight hasbeen Jim Braddock followed him.

They had to push Max Schmeling all around the lot and tear up his contracts to keep the once washed-up German away from Braddock, for fear the title might be taken to Germany and kept there. They wanted to save Braddock for Louis.

They succeeded and fed Jimmy to a real lion. Louis won the crown easily.

• • •

Joe is a brilliant fighter and far ahead of the opposition now in the field. Should he retire the fight game would sink back into the white hope doldrums again for want of worthy title material.

Then doubtless would follow another long period of fromage ous heavyweight nonentities.

BIEDERMAN TO PLAY HARRISON IN DE MOLAY TENNIS TOURNEY FINAL

Ollie Biederman of St. Louis Harmony Chapter and William Harrison of Granite City will meet in the final of the DeMolay tennis tournament this afternoon at Heman Park, University City.

Biederman defeated John Uthoff of Rabboni, 6-4, 6-1, and Harrison won from Roger Braden of Granite City, 6-4, 6-3, in the semifinals yesterday. Biederman was runnerup last year.

The finalists in the doubles last year will meet again this year, Harrison and Braden, defending champions, playing Les Schliebe and Biederman, this afternoon at 1:30 o'clock. The singles final will follow the doubles.

SENIOR-JUNIOR GOLF TOURNEY AT HILLCREST

Senior players won four matches and juniors two in the first six decided in the Hillcrest Country Club golf tournament, scheduled to be completed with another half dozen matches today.

Victories for the seniors: Art Griffith over Ken Werley, 1 up; James Woods over John Kinney, 7 up; James McDowell over Norman Schaefer, 2 up, and J. W. Kisling over Fred Brinkop, 12 up. The junior triumphs were scored by Milton Schaefer, who brought William Johannes in 4 down, and Bob McDowell, who was 11 up at the end of 18 holes with Fred Jaeckel.

CANADIAN IS SENIOR SINGLE SCULLS VICTOR

By the Associated Press.

RED BANK, N. J., July 23. — James Russell, 25-year-old Canadian oarsman, shared honors with Sweepswingers of Buffalo's West Side rowing club today as opening events of the two-day national championships were completed over the rain-drenched North Shrewsbury River.

Russell scored a victory in the senior sculls race and became No. 1 challenger for the national singles title held by Joseph Burk, British Diamond Sculls winner from Bridgeboro, N. J. Russell earned the right to meet Burk for the American crown tomorrow.

The Canadian, representing the Argonaut rowing club of Toronto, was timed in 8 minutes 19 3-5 seconds.

West Side's defending champions piled up 52 points to assume the lead for the club championship. New York A. C. held down second place with 38 points. Within hailing distance were Penn A. C. of Philadelphia with 30 points, Argonaut and Malta Club of Philadelphia, each 29.

Princeton-Cornell Track Team Beats English Collegians

By the Associated Press.

LONDON, July 23. — The combined track forces of Princeton and Cornell drew even in their rivalry with Oxford and Cambridge by winning today's meet, nine events to three, at White City stadium.

extra innings by J. Roy Stockton

A Big Begonia.

Don Gutteridge, the little man from Pittsburg, Kan., has taken a sound beating through the months of the 1938 baseball season, but he has come through with flying colors, not to mention a flock of bruises. He's proved himself a thoroughbred.

"What a kid, what a kid!" said Frankie Frisch on the bench the other afternoon, with almost a tear in his eye, reminding us of one night on the road when the kalter aufschnitt was all already, and we couldn't get any more, yet, till morning first.

Herr Frankie didn't have to elaborate on that "What a kid!" We knew what he meant. Frank was thinking of how Don went through those weeks at Winter Haven, trying to become a shortstop, trying willingly, even eagerly.

Hot Did You Say?

They call third base the hot corner, but that job is a breeze compared to the shortstop's. Gutteridge found that out. His speed took him where other shortstops couldn't have trod. But Don wasn't, isn't and won't be a shortstop.

Burleigh Grimes was talking to Don about it in the spring of high hopes and better bounces. What did he think of the young man's chances of making it at the new position.

"Well, if you play there all year," Grimes said, "you'll never persuade anybody you didn't spend your life in the navy. Those bad bounces will have you tattooed all over by October."

But Don kept on trying and in the face of discouraging odds, including the fact that he couldn't do it, and heartless jeers from the stands and the obvious truth that as a shortstop Gutteridge was losing many ball games.

Happy Days, Etc.

Don's back at third base now. He's been doing a fine job, too. He did learn something during the cruel days at shortstop. He learned to move to his right. That was his weak side last year. Since moving from short he has scooped up many a hot grounder near the line, grounders that would have gone through for extra base hits last year.

And everybody is very happy about it, for Gutteridge is everybody's favorite. When the managers and the owners and the scouts get to talking about the ideal ball player, they mention little Don from Pittsburg, Kan. Give any ball player his spirit, his eagerness to play and to win, and that player has a big headstart. And that isn't all Gutteridge has. He has speed, batting power, and he can play a rather good third base. But if it hadn't been for that heart this year could have ruined the little man from Pittsburg, Kan.

Gone With the Wing.

"Dear Mr. Stockton:

"A bunch of the boys were snooping it up in a 3.2 tavern and, as is our wont at such times, we got to talking about Douglas Corrigan and his New York-to-Calireland flight to end al trans-Atlantic flights. We decided that when it comes to crawfish piloting he's just a novice and piker as compared to some of the great navigators of this year's baseball season.

"Just think, Mr. Stucktan (Stockton is the name), of Tor Frisch, that intrepid Norseman. He took off from Florida in a brand new 1938 model Rickey which the builder said was the most modern, most stupendous and most colossal of anything that had ever been put together. You know, Mr. Sticktyn (my but you're careless), that Frisch had every instrument known to science—an earth induction bunt indicator, a base hit sextant, a fielding drift calculator, and, in fact, everything except a 15-foot pole to knock the butter off of Gutteridge's fingers. And, Mr. Stacktan (I'm beginning to resent this), what happened? He loaded up with scones, crumpets and new balls and left on a nonstop trip to first place in the National League. Then his compass stuck or something and three months later he came down in seventh place and his first remark was, 'Where am I?'

"Then, Mr. Stickten (go ahead, have it your way), there was Warren Giles over in Cincinnati. He assembled a machine from cast offs and parts of his nephew's scooter-bike. Everyone, including you, Mr. Stecktun (but I'll have it mine), thought that McKechnie wouldn't even get the crate off of the ground, and even if he did it would land at the bottom of Effendutfy's cistern. Don't interrupt, Mr. Styckton (not much, I won't), you know what happened! The gas house tanks kept him from seeing in front but he is still flying and is only a few miles from Pennantville. Of course, they have one great pitcher—I can't mention his name because I understand there's a charge for that and I can't afford it.

"And what about Dean's solo flight. Sam Breadon, that expert on such things, said that Diz had a damaged right wing and wouldn't be able to fly into the winning column. So this crippled bird was passed on to Wrigley to stuff and put on display on a chewing gum wrapper. Remember, Mr. Stwckten, it took two months but now Eagle Dean seems to be soaring high and I don't mean over Mobile.

"But all of this backward navigation makes Pilot Street's feat much more impressive. In April he took the controls of his De Witt special and everybody knew that he was headed for the cellar. And, by the great horned toad, he stuck right to his course and got there without so much as a degree's variation.

"And Mr. Notkcots (you always were a little backward), so did I. Just barely.

"PAT."

• • •

Answer to A. L. H.

George Sisler informs that the National Softball Association was started in 1933. Park at Kingshighway and Chippewa opened in 1934, and one at Kingshighway and Arsenal about the same time. Play discontinued at Kingshighway and Arsenal in 1936. They're still playing at the one at Kingshighway and Chippewa. J. R. S.

Bob Feller Admits He Has Lost His Speed; Grows Wild When He Bears Down

By the Associated Press.

BOSTON, July 23.—Bob Feller admitted today his fast ball, which made him the boy wonder of baseball, is gone.

The Cleveland pitcher, knocked out of the box here the fifth time in four weeks, added he doesn't know what's the matter.

"Somewhere between last season and this I've lost my fast ball," the troubled 19-year-old Iowan said.

"I mean I still throw a good fast one, occasionally, but I can't put it in, pitch after pitch, like I did last year. Worse than that, I can't snap off that fast curve any more without making it practically a wild pitch."

Feller's biggest problem has been his widness, most of his exsit following a parade of batters around the bases on passes. He said he hasn't altered his delivery to any great degree, but he expressed some concern when he told of a "click" in his arm that has stayed with him since his elbow was injured last season.

"When I first started to pitch in the American League, batters invariably pulled away from the plate as they swung at my fast one. Now they're stepping into it," he said.

"I think they used to regard me simply as a freak kid and weren't going to take any chances of having their heads knocked off. Now they seem to regard me as just another pitcher."

Bob admitted he has been upset when infielders come in and talk to him during one of his wild streaks.

"They always tell me to get it over the plate. What do they think I'm trying to do—throw it up in the press box?"

What's Feller going to do about it? He's going to work twice as hard on his control. "I've got plenty of stuff to win if I can get the ball over," he said.

"I'm frankly disappointed in him," observed Manager Oscar Vitt. Feller has won 10 games against five defeats, but has failed several times in the pinches.

BOB GROVE'S ARM, STILL WEAK, HE IS LEFT AT HOME

BOSTON, July 23. — Red Sox Manager Joe Cronin decided tonight to leave Bob (Lefty) Grove behind when the Boston club departs tomorrow or Monday night on its third Western trip of the season.

"Grove will be better off continuing heat treatments on his arm," said Cronin, "and if the arm responds the way we hope, he will join us in the West."

The pulse in Grove's arm, which went "dead" in a game against Detroit last week, was becoming stronger, Cronin said, but still was not rapid enough for the ace southpaw to attempt flinging before another "few days yet."

REDS ERR FOUR TIMES IN ROUND, BUT WIN, 10-9

By the Associated Press.

CINCINNATI, July 23.—The Phillies took advantage of four Red leg errors for a five-run splurge in the fifth inning today but failed to withstand a hitting attack and the Reds won, 10 to 9.

The Phils used four hurlers to halt Cincinnati's sixth inning rally when five runs were scored on four hits. Frey hit a homer with two men aboard. Hallahan pitched four balls to Goodman, was sent to the showers and charged with the loss.

PHILADELPHIA.	AB.	R.	H.	CINCINNATI.	AB.	R.	H.
Jordan, 3b	5	2	3	Frey, 2b	4	2	2
Scharein, ss	0	0	0	Berger, lf	4	1	2
Young, as	2	1	0	Goodman, rf	4	2	2
*Klein	1	0	0	McCor'ck, 1b	3	0	0
**Stoviak	0	0	0	Lombardi, c	3	0	1
Bivess, p	0	0	0	Hershberger, c	1	0	0
Brack, rf	5	1	2	Craft, cf	4	0	1
Weintraub, 1b	4	1	1	Riggs, 3b	4	0	1
Arnovich, lf	4	2	2	Myers, ss	4	1	0
Martin, cf	5	1	1	Walters, p	2	1	0
Davis, c	4	0	0	Schott, p	1	1	0
Mueller, 2b	4	0	1				
Mulcahy, p	3	1	1	Totals	36	10	11
Hallahan, p	0	0	0				
Passeau, p	0	0	0				
Smith, p	0	0	0				
Whitney, 3b	1	0	0				
Totals	38	9	11				

*Batted for Young in eighth.
**Ran for Klein in eighth.

Philadelphia — —4 0 0 0 5 0 0 0 0—9
Cincinnati — —1 0 2 0 2 3 0 0 x—10

Errors—Frey, Berger, Riggs 2, Walters. Runs batted in—Jordan, Brack, Weintraub, Arnovich, Martin 2, Frey 3, Goodman 2, McCormick, Lombardi 2, Hershberger, Two-base hits—Brack, Weintraub, Arnocich, Mueller, Berger 2, Goodman 2, Lombardi. Three-base hit—Martin. Home runs—Frey, Goodman. Stolen bases—Scharein, Berger, Goodman. Sacrifice—Young. Double play—Goodman to Hershberger. Left on bases—Philadelphia 6, Cincinnati 6. Bases on balls—Mulcahy 3, Walters 3; Hallahan 1. Struck out—Mulcahy 1, Walters 2, Hallahan, 0 in 0; Passeau, 2 in 1-3; Smith, 1 in 1 1-3; Bivess, 1 in 1; Walters, 6 in 4 2-3; Schott, 3 in 4 1-3; Hallahan, 1 in 0 (pitched to one batter). Wild pitch—Walters. Winning pitcher—Schott. Losing pitcher—Hallahan. Umpires—Klem, Reardon and Ballanfant. Time 2h. 3 m.

RIGGS DEFEATS SYDNEY WOOD AT BROOKLINE

By the Associated Press.

BROOKLINE, Mass., July 23. — Shelving his prejudices against Linoleum tennis courts, Bobby Riggs of Chicago, today out-played the brilliant but spotty Sydney Wood of San Francisco, to gain the semi-final round of the Longwood Bowl tournament with a 6—1, 4—6, 6—3 indoor victory.

Riggs then found that unseeded Elwood Cooke of Portland, Ore., was the only stumbling block in his path to the final. Cooke eliminated fourth-seeded Hal Surface of Kansas City, 3—6, 6—4, 6—4, while Frank Kovacs of Oakland, Cal., the seventh seeding, completed his route of Chicago's Murphy twins by defeating Chester, 6—3, 6—2.

Charles Hare, former British Davis Cup player, gained the remaining semi-final bracket by outbatting John Shostrum of Chicago, for a 6—3, 2—6, 6—4 decision.

The semi-finals will be played indoors here tomorrow, as will the women's final between Helen Bernhard of New York and Virginia Wolfenden of San Francisco. Those East-West finalists advanced today at the Badminton and Tennis Club in Boston, where Miss Bernhard defeated Virginia Hollinger of Dayton, O., 6—2, 6—4, and Miss Wolfenden prevailed over Dorothy Workman of Los Angeles, 6—4, 7—5, in the other semi-final. 6—4, 6—4.

Top-seeded Riggs and Hare became semi-finalists by defeating Harvard's John Palfrey and George Lowman, 6—4, 6—3, and the third-seeded team of Cooke-Surface eliminated the Murphy twins, 6—2, 6—4.

In the women's semi-final team play, Cissy Madden, Boston, and Eunice Dean, San Antonio, Tex., defeated Florence Le Boutillier, New York, and Dorothy Workman, Los Angeles, 6—2, 10—8, and Mrs. Takuko Nakano, Japan, and Helen Germaine, New York, bested Mrs. Betty Corbiere, Southboro, and Mrs. C. R. Mabley, Brookline, 6—3, 6—3.

RHOADS BROS.
SUPER SHELL STATION
SERVICE, a word much abused, is trampled and beat and misused; but here is One Spot. —believe it or not, where RHOADS SERVICE keeps you enthused! . . . Yes! Better Lubrication.
GOODYEAR TIRES
Vandeventer at Lindell
Phone Jefferson 7977

MRS. THOMPSON RETAINS THIRD AQUATIC TITLE

By the Associated Press.

SANTA BARBARA, Cal., July 23 —Two championships remained in tact and two passed into new hands today as a capacity crowd of 1,80 turned out for the second day of the National Amateur Athletic Union outdoor aquatic meet for women.

Topping the title brigade was Katherine Rawls Thompson of the Miami Beach, Fla., Swimming Club who successfully defended her third title in the nation's 440-yard free style.

Iris Cummings of the Los Angeles Athletic Club, held fast to her 220-yard breast stroke crown, but the Women's Swimming Association team of New York took charge of the 880-yard relay, ending a three year reign of the Washington Athletic Club of Seattle, and Jeanne Laupheimer of Brooklyn, N. Y. captured the 220-yard breast-stroke dethroning comely Erna Kompa of New York.

Mrs. Thompson, who tomorrow will defend her fourth champion ship, the 880-yard freestyle, stroked through the blue waters of the Biltmore Coral Casino pool in the 440 in the time of 5 minutes, 36 seconds. Twenty yards back came 14-year-old Ann Hardin of Louisville, Ky. Third and fourth went to two Portland, Ore., girls, Nan Merki and Brenda Helser.

Minor League Results.

AMERICAN ASSOCIATION.
St. Paul 6, Columbus 5.
Minneapolis 8, Toledo 3.
Kansas City 8, Louisville 0.
Indianapolis 8-6, Milwaukee 7-3.

INTERNATIONAL LEAGUE.
Rochester 2, Buffalo 1 (called in seventh, rain).
Montreal 5-2, Toronto 2-0.
Newark at Baltimore and Syracuse Jersey City, postponed; rain.

PACIFIC COAST LEAGUE.
San Francisco 14-8, San Diego 1-1.
Hollywood 6, Sacramento 4.

SOUTHERN ASSOCIATION.
Memphis 4, Little Rock 2.
Chattanooga-Atlanta, double header postponed; rain.
Nashville-Knoxville, double header postponed; rain.
(Only games scheduled.)

MIDDLE ATLANTIC LEAGUE.
Canton 7, Charleston 6.
Akron at Portsmouth, postponed, rain.
Springfield 8, Johnstown 3.
Dayton 6, Erie 5.

NORTHERN LEAGUE.
Winnipeg 4-6, Duluth 3-5.
Superior 9, Grand Forks 2.

WESTERN ASSOCIATION.
Muskogee 5, Hutchinson 3 (first game

ONLY FORD
Provides a GENUINE FORD FACTORY Reconditioned Motor
and at your Ford Dealer you may purchase a Ford Factory Remade Cylinder Assembly on an easy Budget Exchange Plan—for as little as
$6
A MONTH
See Your FORD DEALER
for better performance and protection

BUSY K

TEUFEL NOSES OUT REX FLAG FOR THE PLACE

Capulet Captures $2500 Wakefield Stake at Empire City as Charlotte Girl Finishes Fourth.

By the Associated Press.

NEW YORK, July 23. — D. A. Lloyd's Busy K., a mud-loving son of Busy American, found his kind of a track at Empire City today and covered an easy triumph in the twenty-ninth Yonkers Handicap, mile and a sixteenth feature that topped the final program of a rain-cursed meeting.

Perfectly handled by the veteran George Seabo, the four-year-old won by a length and a half in 1:48 1-5. Although favored at the start, Ogden Phipps' Teufel finished second by another length and a half. Then, in a picture finish for third money, Mrs. Louise Vlau's Rex Flag, 13 to 5 favorite, came from far back to nose out R. A. Moore's Piccolo, with Walter Carr's Clodion only another head back.

Busy K. was the second choice at 16 to 5 to score his first victory in seven starts this year. The victory was worth $7875 to Busy K.'s owner.

Capulet also scored an easy victory in the $2500 Wakefield Handicap for two-year-olds. The Carlaris entry from the River Edge Farm covered by three lengths in the rolling time of 1:11 flat. Snow White Stable's Sassy Lady earned third place by two lengths from J. H. Smith's Gridine.

Elwood Sachsenmaier's Charlotte Girl, the filly that won seven straight races before being stopped in two subsequent efforts, finished fourth after being outrun all the way. She was sore going to the post and was warmed up about half a mile before lining up at the start.

The time for the short six furlongs was 1:11 flat.

Capulet now has won three of four starts, the last three in a row.

YUGOSLAVIAN DAVIS CUP TEAM SWEEPS SERIES WITH BELGIANS

BRUSSELS, July 23.—The Yugoslavian Davis Cup team, already having clinched a place in the European zone finals by winning the first two singles matches and the doubles, today won the last two singles for a clean sweep in the semifinal round meeting with Belgium.

Josef Pallada whipped H. Van den Eynde, 6-3, 6-3, 6-1, and Feret Puncec then defeated the Belgian No. 1, Andre La Croix, 6-4, 6-1, 6-4. In the zone final Yugoslavia will meet the winner of the semifinal between Germany and France.

GERMANY ADVANCES TO FINAL ROUND

BERLIN, July 23.—Germany today earned the right to meet Yugoslavia in the final round of European Zone Davis Cup competition when Henner Henkel and Georg von Metaxa whipped the French doubles team of Yvon Petra and Jean Borotra, 4-6, 6-4, 2-6, 10-8, 6-4. The victory gave Germany a 3-0 lead with only two singles matches left to play.

STATE MOTORCYCLE HILL CLIMB TODAY

The State championship motorcycle hill climb will take place this afternoon on the new Frisco highway located off Baumgartner road in Oakville, St. Louis County.

Four events—novice, pro, amateur and expert—will be on the program. Hank Eller, former champion who was unable to defend his laurels last year because of illness, is entered today.

Felix Steffa, Bill Altman, Andy Sablow, Howard Van Natta and Al Polaseck head the Chicago delegation. Kansas City will be represented by Jimmie Lawrence, motorcycle policeman, and Ed Hoag, Iowa's champion, Tiger Tarbet, is another favorite. Ralph Moore and Lester Leeper will carry Wisconsin's colors.

SOFTBALL.

LAST NIGHT'S RESULTS.
NORTH SIDE PARK—Toastmaster Dairy Haze 3, (girls); Bendix Brakes Beauty Band, Ltd., 2, North St. Louis Trust 0, (men).
SOUTH SIDE PARK—Topmost Ice Cream Exchange 3, (girls); Happy Hour 3, P. D. George 1, (men).
FT. LOUIS PARK—Judge & Dolph Beatrice Cosmetics 0, (girls); Kutis 19, Pfeffer Tools 1, (men).
WEST SIDE PARK—Wellston Automotive 3, (men); McNicols 9, Ace 0, (men).
MAPLEWOOD PARK—Grand Opera Cafe Loaders 6, (girls); Ritz 4, Valley Side Park 3, (men).

TODAY'S SCHEDULE.
SILVER SEAL PREP. LEAGUE.
SOUTH SIDE PARK—Root Beer Kegs, (girls) 1:45 P. m.; Hydrox Kids, (girls) 3 p. m.
TONIGHT'S SCHEDULE.
FT. LOUIS PARK—Hank Luaders vs. Sherman's Cakes, Maplewood (girls); Griesedieck vs. Harvest (men).
WEST SIDE PARK—Roth's Athletic Bar-B-Lunch of Maplewood (girls); Pfeiffin O'Toole of St. Louis (men).
SOUTH SIDE PARK—Stix, Baer & Fuller vs. General Supply, North Side (men); Reinske vs. South Side Beauty (men).
NORTH SIDE PARK—Jemco vs. Bendix Best (men); Varsa vs. Sunrise (men).
MAPLEWOOD PARK—Grand Opera Cafe vs. Beatrice, St. Louis Park, (girls); M. Wright vs. Emil's Cornet, St. Louis Park, (men).

BUSY K WINS YONKERS HANDICAP BY LENGTH AND A HALF

...AL 64

...DS ERR FOUR-...MES IN ROUND, ...BUT WIN, 10-9

...Associated Press.
...CINNATI, July 23.—The Phil... ...ook advantage of four Red... ...rrors for a five-run splurge ... ...fifth inning today but failed ...hstand a hitting attack and ...eds won, 10 to 9.

Phils used four hurlers to ...Cincinnati's sixth inning rally. ... five runs were scored off ...its. Frey hit a homer with ...en aboard. Hallahan pitched ...alls to Goodman, was sent to ...howers and charged with th...

PHILADELPHIA	AB.	R.	H.	CINCINNATI.	AB.	R.	H.
...h, 3b	5	2	3	Frey, 2b	4	3	2
...in, ss	0	0	0	Berger, lf	4	3	2
...s	2	1	0	Goodman, rf	4	2	2
	1	0	1	McCor'ck, 1b	5	0	1
...viak	0	0	0	Lombardi, c	3	0	0
...p	0	0	0	Hersh'ger, c	1	0	0
...rf	5	1	2	Craft, cf	4	2	2
...aub, 1b	4	1	1	Riggs, 3b	4	0	2
...ich, lf	4	2	2	Myers, ss	4	1	2
...h, cf	5	1	1	Walters, p	2	0	0
...c	4	0	0	Schott, p	2	1	0
...r, 2b	4	0	1				
...by, p	3	1	1	Totals	36	10	12
...han, p	0	0	0				
...au, p	0	0	0				
	0	0	0				
...ey, 3b	1	0	0				
...als	38	9	11				

...ed for Young in eighth.
...an for Klein in eighth.

...lphia — —4 0 0 0 5 0 0 0 0— 9
...nati — —1 0 2 0 2 5 0 0 x—10
...rs—Frey, Berger, Riggs 2, Walters.
...eatted in—Jordan, Brack, Weintraub, Martin 2, Frey 3, Goodman 2, ...mick, Lombardi 2, Hershberger, Craft ...its—Brack, Weintraub, Arnovich 2, ...y, Berger 2, Goodman 2, Lombardi ...base hit—Martin. Home runs—Frey, ...an. Stolen bases—Scharein, Berger. ...s. Sacrifice—Young. Double play—...iman to Hershberger. Left on bases—...adelphia 6, Cincinnati 6. Bases on ...Mulcahy 3, Walters 3; Hallahan 1. ...out—Malcahy 1, Walters 2. Hit ...Mulcahy, 10 in 5 1-3 innings; Hal... ...0 in 0; Passeau, 2 in 1-3; Smith, ...1-3; Sivess, 1 in 1; Walters, 8 ...Schott, 3 in 4 1-3; Hallahan, 0 ...ched to one batter). Winning pitcher—Schott. Losing ...Hallahan. Umpires—Klem, Sears ...allanfant. Time 2h. 3 m.

...RS. THOMPSON ...ETAINS THIRD ...AQUATIC TITLE

...e Associated Press.
...NTA BARBARA, Cal., July 23. ...o championships remained in ...and two passed into new hands ...day as a capacity crowd of 1800 ...turned out for the second day of the ...National Amateur Athletic Union ...door aquatic meet for women. ...pping the title brigade was ...erine Rawls Thompson of the ...ni Beach, Fla., Swimming Club ... successfully defended her third ... in the nation's 440-yard free...

...s Cummings of the Los An... ...Athletic Club, held fast to h... ...ard breast stroke crown, bu... ...Women's Swimming Association ...of New York took charge of ...880-yard relay, ending a three-... ...reign of the Washington Ath... ...Club of Seattle, and Jeanne ...pheimer of Brooklyn, N. Y. ...ured the 220-yard breast-stroke ...froning comely Erna Kompa of ... York.

...rs. Thompson, who tomorrow ...defend her fourth champion... ...the 880-yard freestyle, stroke... ...ugh the blue waters of th... ...more Coral Casino pool in th... ...in the time of 5 minutes, 34... ...nds. Twenty yards back came ...ear-old Ann Hardin of Louis... ...Ky. Third and fourth went ...wo Portland, Ore., girls, Nanc... ...ki and Brenda Helser.

Minor League Results.

AMERICAN ASSOCIATION.
Paul 6, Columbus 5.
...napolis 8, Toledo 3.
...nsas City 8, Louisville 0.
...dianapolis 8-6, Milwaukee 7-5.

INTERNATIONAL LEAGUE.
...chester 2, Buffalo 1 (called in ... rain).
...ontreal 5-2, Toronto 2-0.
...ewark at Baltimore and Syracuse ...y City, postponed; rain.

PACIFIC COAST LEAGUE.
...n Francisco 14-8, San Diego 1-1.
...llywood 6, Sacramento 4.

SOUTHERN ASSOCIATION.
...emphis 4, Little Rock 2.
...attanooga-Atlanta, double header ...d; rain.
...shville-Knoxville, double header ...d; rain.
(Only games scheduled.)

MIDDLE ATLANTIC LEAGUE.
...anton 7, Charleston 6.
...kron at Portsmouth, postponed, ...ringfield 8, Johnstown 3.
...ayton 6, Erie 5.

NORTHERN LEAGUE.
...Winnipeg 4-6, Duluth 3-5.
...Superior 9, Grand Forks 2.

WESTERN ASSOCIATION.
...uskogee 5, Hutchinson 3 (first game ...

ONLY
FORD
Provides a GENUINE FORD FACTORY Reconditioned Motor
and at your Ford Dealer you may purchase a Ford Factory Remade Cylinder Assembly on an easy Budget Exchange Plan—for as little as
$6
A MONTH
See Your
FORD DEALER
for better performance and protection

...EUFEL NOSES OUT REX FLAG FOR THE PLACE

...oquet Captures $2500 Wakefield Stake at Em... ...City as Charlotte Girl Finishes Fourth.

...e Associated Press.
...EW YORK, July 23. — D. A. ...el's Busy K., a mud-loving son ...Busy American, found his kind ...f track at Empire City today and ...ned an easy triumph in the twen...ighth Yonkers Handicap, mile ...d sixteenth feature that topped ...final program of a rain-curbed ...eting.

...Perfectly handled by the veteran ...orge Seabo, the four-year-old ...en by a length and a half in ...:40 1-5. Although favored at the ...art, Ogden Phipps' Teufel fin...shed second by another length and ...half. Then, in a picture finish ...for third money, Mrs. Louise Viau's ...ex Flag, 13 to 5 favorite, came ...from far back to nose out R. A. ...Moore's Piccolo, with Walter Car...ey Clodion only another head ...back.

Busy K. was the second choice ...at 3 to 5 to score his first victory ...in seven starts this year. The vic...tory was worth $7875 to Busy K.'s ...owner.

...Coquet also scored an easy vic...tory in the $2500 Wakefield Handi...cap for two-year-olds. The Carlaris ...filly from the River Edge Farm ...covered by three lengths in the role ...of the 11 to 5 choice. Snow White ...Stable's Sassy Lady earned the ...place by two lengths from J. P. ...Smith's Gridine.

...Elwood Sachsenmaier's Charlotte ...Girl, the filly that won seven ...straight races before being stopped ...in two subsequent efforts, finished ...fourth after being outrun all the ...way. She was sore going to the ...post and was warmed up about ...half a mile before lining up at the ...start.

...The time for the short six fur...longs was 1:11 flat.

...Coquet now has won three of ...her four starts, the last three in a ...row.

...YUGOSLAVIAN DAVIS CUP TEAM SWEEPS ...SERIES WITH BELGIANS

...BRUSSELS, July 23.—The Yugo...slavian Davis Cup team, already ...having clinched a place in the ...European zone finals by winning ...the first two singles matches and ...the doubles, today won the last two ...singles for a clean sweep in its ...semifinal round meeting with Bel...gium.

...Josef Pallada whipped H. Van ...Eynde, 6-3, 6-3, 6-1, and Ferenc ...Punaec then defeated the Belgian ...No. 1. Andre La Croix, 6-4, 6-1, 6-1. ...In the zone final Yugoslavia will ...meet the winner of the semifinal ...between Germany and France.

...GERMANY ADVANCES TO FINAL ROUND

...BERLIN, July 23.—Germany to...day earned the right to meet Yugo...slavia in the final round of Euro...pean Zone Davis Cup competition ...as Henner Henkel and Georg von ...Metaxa whipped the French dou...bles team of Yvon Petra and Jean ...Leseur, 4-6, 6-4, 2-6, 10-8, 6-4. The ...victory gave Germany a 3-0 lead ...with only two singles matches left ...to play.

...STATE MOTORCYCLE HILL CLIMB TODAY

The State championship motor...cycle hill climb will take place this ...afternoon on the new Frisco hill, ...located off Baumgartner road in ...Oakville, St. Louis County.

Four events—novice, pro, amateur ...and expert—will be on the program. ...Hank Eller, former champion ...who was unable to defend his ...laurels last year because of in...juries, is entered today.

...Felix Steffn, Bill Altman, Andy ...Bolow, Howard Van Natta and ...Joe Polaseck head the Chicago ag...gregation. Kansas City will be ...represented by Jimmie Lawrence, ...motorcycle policeman, and Ed Her...ring, Iowa's champion, Tiger Ty...ler, is another favorite. Ralph ...Moore and Lester Leeper will carry ...Wisconsin's colors.

SOFTBALL

LAST NIGHT'S RESULTS.
...NORTH SIDE PARK—Toastmaster 10, ...Ben Hass 3. (girls); Bendix Brakes of ...South Bend, Ind., 2, North St. Louis Tur...ners 0. (men).
...SOUTH SIDE PARK—Topmost 7, ...Junction Exchange 3. (girls); Happy Hol...low 7, P. D. George 1. (men).
...ST. LOUIS PARK—Judge Bestric 2, ...Bevo Mills 0. (girls); Kutis 19, Phelin ...Point 1. (men).
...WEST SIDE PARK—Wellston Auto 8, ...Bellerive 6. (men); McNicols 9, Acme ...1. (men).
...MAPLEWOOD PARK—Grand Opera 3, ...Model Laundry Loaders 0. (girls); Ritz 4, Varas, ...Sunrise Side Park 3, (men).

TODAY'S SCHEDULE.
...SILVER SEAL PREP LEAGUE.
...SOUTH SIDE PARK—Root Beer vs. ...Bevo Mills, (girls) 1:45 p. m.; Hydrox vs. ...Bevo Mills, (girls) 3 p. m.
...TONIGHT'S SCHEDULE.
...ST. LOUIS PARK—Hank Luaders vs. ...Bevo Mills's Cakes, Maplewood Park, ...(girls); Griesedieck vs. Harvest Hat ...(men).
...WEST SIDE PARK—Roth's Athletic vs. ...Luncheon-Lunch of Maplewood (girls); Ritz vs. Phelin O'Toole of St. Louis Park ...(men).
...SOUTH SIDE PARK—Stix, Baer & ...Fuller vs. General Supply, North Side, ...(girls); Reineke vs. South Side Buick ...(men).
...NORTH SIDE PARK—Jemco vs. Sil...ver Seal (men); Varas vs. Sunrise (men).
...MAPLEWOOD PARK—Grand Opera vs. ...Model Laundry, St. Louis Park, (girls); ...Ritz vs. M. Wright vs. Emil's Corner, ...St. Louis Park, (men).



Too True.

WHEN batters to the infield tap,
And make an easy out,
The manager must take the rap
For guys who fail to clout.
So if the big parade you'd lead,
For trade winds spread your sails;
Just stick right to the job and read
Grimm's famous fairy tales.

Fair Enough.



Having been given the air by the Cubs, Charlie Grimm will now give it right back to them as a baseball commentator via Station WBBM. (Why Baseball Barons Miscue.)

It is said that Charlie will let down his back hair and reveal the truth about front office interference. Evidence in rebuttal is always in order.

Just when it seemed that the Browns would finish the season with a clean slate they had a relapse and won a game of ball from the Senators.

It is little things like that which makes the game of baseball the great sport that it is. Anything can happen.

"Nonstop" Corrigan serves notice to the hordes of romantically inclined young women that although he flew the Atlantic he has no intention of taking a flyer in matrimony at the present time.

Coming from Los Angeles Corrigan has seen too many couples making heavy weather over the sea of matrimony.

The Chief's Reprimand.

BUREAU of Air Commerce Chief Mulligan
Says to Douglas (Nonstop) Corrigan
Somewhat like Flannigan said to Finnegan:
"Your tale of the compass is somewhat thin,
In fact it honestly makes me grin;
So in the future, when on a wild spin
Make your explanations as brief as you 'kin'
And be sure your compass is not stuck ag'in."
Mulligan to Corrigan.
—R. M. Briley.

"Glasco Loses Suit to Fire Hydrant."
"Glass Co. Signs Pact With Union."
Something in union suits?

Larry MacPhail, vice-president of the Brooklyn club in charge of promotion and publicity, George Weiss,



vice-president of the Newark club in charge of Yankee farms, and Branch Rickey, vice-president of the Cardinals in charge of sales, were all in St. Louis Friday at the same time. News hounds who tried to make something out of it were informed that it was just a coincidence and if there was a hen on, it laid an egg.

Branch travels by plane from coast to coast spreading the doctrine of hate. Brotherly love is out and sweetness and light has no place in organized baseball. Fraternity is only a word in the dictionary and henceforth world series battles and all-star games between the National and American Leagues are to be pursued along Sino-Japanese lines.

Racing Results

At Arlington.

Weather clear; track muddy.

FIRST RACE—Six furlongs:

Cloudy Weather (Partee)	4.80	3.20
John Francis (Fowler) — — —		6.20
My Elsie (Lewis) — — — —		4.00

Time, 1:15 1-5. Gold Color, Thistle Red, Caleb, Feezie, Round Heel, Blakeen and Frank C also ran.

SECOND RACE—One mile:

Gay May (Wilson) — —11.60	6.00	3.80
Lina Mac (Rosen) — — — —	7.80	4.20
Inscomira (Perkins) — — — —		2.80

Time, 1:42 2-5. Lyngate, Dear Me, Chubbins, Joe Eaton, Hilton, Gatlin also ran.

THIRD RACE—Six furlongs:

Transmutable (Keegan)	6.80	4.40
Squaw Lady (Rollins) — — —11.20		5.20
Black River (Perkins) — — —		3.40

Time, 1:14 4-5. Bel Espoir, Joy Ride, Panic Relief, Miss Dolphin also ran.

FOURTH RACE—Five and one-half furlongs:

Technician (Rollins)	—8.20	4.00
On Location (Robertson) — —		3.80
All Time High (Rosen) — — —		2.80

Time, 1:07 2-5. Doubt Not, Our Chuckie also ran.

FIFTH RACE—One mile:

Grey Gold (Howell) — —	20.80	9.00
Rancho Gusto (Robertson) — —7.20		4.80
Main Man (Rosen) — — — —		4.40

Time, 1:39 2-5. War Minstrel, Robert L., Arab's Arrow and Roguish Girl also ran.

SIXTH RACE—The Arlington Classic; purse $30,000 added; three-year-olds; one and one-quarter miles:

Nedayr (W. D. Wright)	31.60	12.00
Bull Lea (I. Anderson) — —		9.80
Cravat (A. Robertson) — — —		4.40

Time, 2:06 1-5. Menow, Fair Flax, a-The Chief, a-Stagehand and Blind Eagle also ran.

a-Maxwell Howard entry.

SEVENTH RACE—One mile and six furlongs:

Rhinlea (Anderson) — —	7.80	4.00
Stepinanna (Johnson) — — —		4.00
Cardibre (J. G. Wilson) — — —		4.00

Time, 3:07 2-5. In Chancery and Glasby also ran.

EIGHTH RACE—One mile and a quarter:

Butter Beans (Fowler)—7.40	4.80	3.80
Rare Ben (Conley) — — —5.80		4.40
Good Politian (Robertson) — — —		5.80

Time, 2:09. Wendover, Wanderobo, Sickle Bill, Almac and Battling Girl also ran.

SCRATCHES.

1—Distractible, Building Trades, Fanfern, Lady Confuctius, Star Bess, King Carl, Flying Watch, Company. 2—Rocky Road, Back Chat, Smiling Prince, Miss Lampley, High Josie, Grand Day, Grit and Grace. 3—Cherovan. 4—No Competition. 5—Finance. 6—Catchem, Rock Bally.

At Thistledown.

FIRST RACE—Mile and 40 yards:

Mint Box (Camp) — —12.00	4.60	3.00
Mature (Williams) — — — —	3.60	2.80
Broadway Roxy (Napier) — — —		3.20

Time, 1:44 3-5. Gold Color, Thistle Red, Caleb, Feezie, Round Heel, Blakeen and Frank C also ran.

SECOND RACE—Six furlongs:

Say Do (Molbert) —11.20	6.00	4.80
Mint Flavor (Ward) — —	6.80	4.40
f-Felawake (Rodriguez) — — —		3.60

Time, 1:14 2-5. Alan Chicle, Bo Dean, Pay Check, f-Plunder Age, Sparkdale, Rough Lane, f-Beryl King, Morley Firth, f-Mantados also ran.

f-Field.

THIRD RACE—Six furlongs:

Migal Fay (Grill) —12.00	4.00	3.00
Encircle (Williams) — — — —2.80		2.60
Just Ahead (Jackson) — — — —		6.20

Time, 1:13 4-5. Belle Elan, Social Error, Lady Penny, Jackemma, Cossack Girl, Miss Marilyn, Sedalio also ran.

FOURTH RACE—Six furlongs:

Dutchmer (Williams) —	8.00	4.80
Lady Sara (Rodriguez) — — —		5.60
Adolf (Greever) — — — — —		4.40

Time, 1:13. Belle of Midway, Magnolia Cash, Airlap, Silver Palm, Alma Mae, Imperial Jones and Runamuck also ran.

FIFTH RACE—Six furlongs:

Joji T. (Mojena) — —18.20	6.40	3.60
Oddesa Beulah (Craig) — — —	3.00	3.00
Blue Star (Schlenker) — — — —		3.60

Time, 1:14. Travel Agent, Frank's Boy, Star Lina and Polite Ford also ran.

SIXTH RACE—(Handicap), six furlongs:

Dora May (Long) —	11.80	6.60
Prince Argo (Hernandez) — —		7.20
Prenny (Williams) — — — —		3.80

Time, 1:12. Gene Wagers, Tunbridge, Ginbechio and Congressman also ran.

SEVENTH RACE—(Handicap): one mile:

Fair Company (Schlenker) — — —	23.20	8.20
Icy Wind (Morris) — — — —		8.20
Wise Duke (Cowley) — — — —		3.80

Time, 1:40. Cristate, Autograph Spread and Imperial Scout also ran.

EIGHTH RACE—Two miles:

Beckville (Lowe) — —	62.40	22.40
Bay Eagle (Williams) — — —		5.00
Sylacauga (Schlenker) — — —		5.80

Time, 3:32 3-5. Pennlist, Duckie Rose, Crack Boy, Double R., Manhunt and Klevray also ran.

At Rockingham.

Weather cloudy; track muddy.

FIRST RACE—Five furlongs:

War Streak (Lynch) — —4.80	3.02	2.44
cArgella (Jackson) — — —	3.70	2.60
Dorothy Pomp (Maschek) — — —		2.64

Time, 1:04 1-5. cAbbot's Lark, aScouting Girl, War Grand, Star of Padula, Spavinaw, Money Saver also ran.

cMetcalf and Clark entry.

SECOND RACE—Six furlongs:

Flying Victory (Donoso) — — —7.56	4.08	2.80
Maebob (Scheih) — — — —8.14		4.70
Sweeping Flame (Mora) — — —		3.56

Time, 1:16 4-5. Taunton, Modest Manners, Sharitime, Apprehend, Ophelia also ran.

THIRD RACE—Five and one-half furlongs:

Solvit (Donoso) — — —	7.13	3.84
Briery (Evans) — — — —		3.48

Time, 1:12. Dona Montez, Selma Lad, Little Rhody and Miss Satan also ran.

FOURTH RACE—Six furlongs:

Happy Knot (Luther)	9.60	5.44
Victorious Ann (Krovitz) — —	3.66	2.82
Galon Boy (Moore) — — — —		3.00

Time, 1:15 3-5. Willow Bud, Odd Blue, Fast Express also ran.

FIFTH RACE—(Handicap), six furlongs:

Sun Egret (Scheih) —5.20	3.80	3.18
Zolo (Eye) — — — — —9.18		5.58
Pordina (Mora) — — — — —		6.36

Time, 1:15. Holluschickle, Dunada, Na-ty Boy, Merry Lassie also ran.

SIXTH RACE—(Handicap), one and one-sixteenth miles:

Chalkeben (Laidley) — 19.44	8.72	4.90
Peligroso II (Deering) — — —	11.38	4.94
Gerald (Scheih) — — — —		4.04

Time, 1:51 1-5. White Hot, High Velocity and First Alarm also ran.

SEVENTH RACE—One mile and a sixteenth:

Black Falcon (Mastrianni) — — — —18.74	7.18	3.64
Nellie Mc (Yarberry) — — —12.30		4.46
Midshipman (Scheih) — — — —		3.12

Time, 1:52. High Tension, Light Chatter and Sun Asia also ran.

EIGHTH RACE—One and one-sixteenth miles:

U. Demon (Castille) — 11.14	6.24	4.90
Tiempo (Krovitz) — — —	5.74	4.06
Mac Frump (Donoso) — — — —		3.76

Time, 1:53. Candar, Chancing, Genaibi, Blue King and In Memory also ran.

At Empire City.

Weather Raining; Track Sloppy.

FIRST RACE—Five and one-half furlongs:

Scandalous (Longden) — —1-1	1-3	1-6
Ebony Eve (Merritt) — — —9-10		1-3
Winning Streak (Duppa) — — —		1-4

Time, 1:08 3-5. Stepacoia, Prudent Miss, Merry Meg, Velveteen also ran.

SECOND RACE—Mile and a sixteenth:

Howard (Connell) — — — —9-5	1-3	out
Bay Drop (Duppa) — — — —2-5		out
Time Me. (S. Renick) — — — —		1-3

Time, 1:50 2-5. Boosel, Eboniste also ran.

THIRD RACE—About six furlongs:

Deep End (S. Renick) — 7-5	1-3	1-8
Unheralded (Malley) — — —	3-1	1-1
Lakeview (Adair) — — — —		1-3

Time, 1:10 3-5. Ocean Roll and Stubbs also ran.

FOURTH RACE (handicap)—About six furlongs:

Capulet (Duppa) — — —11-5	7-10	1-3
Sassy Lady (Connell) — — —	3-1	6-5
Gridine (Merritt) — — — — —		4-1

Time, 1:11. Charlotte Girl, Sweet Patrice, Miss Sagacity, Devil's Peak also ran.

FIFTH RACE—The Yonkers Handicap, purse $7500 added, three-year-olds and up, one mile and one-sixteenth:

Busy K. (Seabo) — — —	16-5	6-5
Teufel (Longden) — — — —	5-2	6-5
Rex Flag (J. Gilbert) — — —		1-2

Time, 1:48 1-5. Sunport, aClodion, aPiccolo, bAction, Reminiscent, bWise Prince, Pageboy also ran.

a-W. A. Carter and R. A. Moore entry.
b-Mrs. E. D. Jacobs and F. Spatola entry.

SIXTH RACE (Handicap)—One mile and 70 yards:

Conquer (J. Gilbert) — —	3-5	2-5 out
Scrooge (S. Renick) — — —		1-2 out
Sweepstaff (Longden) — — — —		out

Time 1:46 1-5. (Only three starters).

SEVENTH RACE—One mile and seventy yards:

Morna (Johnson) — — —	7-2	8-5 4-5
Bright Chance (Bianco) — —		4-1 2-1
Ferryboat (Duppa) — — — —		2-1

Time, 1:48. West Brooke, Evergold, Telling Them, Dehory, Squirrel, Black Scout and Stalagmite also ran.

Racing Entries

At Thistledown.

First race, purse $500, claiming, four-year-olds and up, six furlongs:

Top Glide	101	Cosmic Ray	111
*Scotch Thistle	101	*Animate	101
*Dorothy Hicks	101	Down In Front	111
Little Mike	111	Hasty Jeane	107
Zevphine	106	*Palatine Belle	101
*Roentgenologist	106	Miss Spider	106

Second race, purse $800, claiming, three-year-olds, six furlongs:

Imperial Boots	112	Gold Kin	107
Sagittos	112	Grey Doll	107
Dons Nutter	111	Hasty Jeane	107
My Dess	107	Bob Lee	112
Son Buddy	112	Morery	112
Light Rolls	107	May Miss	107

Third race, purse $700, claiming, two-year-olds, Thistle Down course:

*Neat Play	114	*Tell	102
Odessa Agnes	107	Moon Coin	110
Bright	116	Napoleon Forte	114
Jay Heart	112	Glimmer Lee	109
*Osa Atkins	106		

Fourth race, purse $700, claiming, three-year-olds and up, one mile:

*West Wichita	111	Yantis	114
*Blackmail	109	*Windshield	114
Surprise Box	114	*Alice Highland	106
Bill Monghue	116		

Fifth race, purse $700, allowances, three-year-olds, six furlongs:

Miss Monte	104	Royal Widow	104
Jeffersontown	105	Lady Orchid	104
Genuine Sport	109	Chinese Red	109

Sixth race, purse $700, claiming, three-year-olds and up, one mile:

Spurlis	116	*Mr. Grief	101
*Don Moss	104	*My Ponnie	108
*Abdicate	99	Miss Bonnie	108
Mo	113		

Seventh race, purse $800, claiming, three-year-olds and up, one mile and one-sixteenth:

*Ladino	108	*Grey Chieftain	108
Miss Adele	107	*Credulous	112
*Ballot Boy	108	*Secret Lover	106
Our Justice	117	Mr. Quick	111
*Roy Boy	106	Escomur	108
Taxline	111		

Eighth race, purse $800, claiming, three-year-olds and up, one mile and one-quarter:

*Uncle July	111	*Double Finesse	108
Lac-Ha-Carolyn	116	Swag	116
Stumptown	110	Imperial Queen	108
*Colorist	108	Kansascitian	110
Odd Blaze	110	Coming Back	106
*Arnold's Actor	113	Rhineda	99

*Apprentice allowance claimed.

At Arlington.

First race, purse $1000, maiden two-year-olds, five and a half furlongs:

*Co Time	111	Count Eleven	116
Mister Major	116	Steel Heels	116
Tomuloc	116	Jaybee	116
Sun Plume	116	Equilibrium	116
Sally T.	113	Weisenheimer	116

Second race, purse $1000 claiming, three-year-olds and up, seven furlongs:

Agnes Knight	108	Star Bess	113
Distractible	113	*Miss Saxon	108
Aria	113	Thistle Rose	114
*Contrast	111	Miamba Girl	103
*Wilda	113		

Third race, purse $1000 claiming, four-year-olds and up, one mile:

*Colonel Ed	112	Bomber	120
*Wise Will	112	Stepahead	108
Sacham	115	*Play Chance	115
Miss Fonne	108	*Compassa	103
Plea	117	*Rosselli	108
Army and Navy	113	Starbud	113
Texas Rose	103	King Carl	113

Fourth race, purse $1000 claiming, three-year-olds, six furlongs:

Bustle	113	Dixie Land	112
Chance Star	116	Sun Victor	115
*Shining Heels	107	*Lady Flash	112
*The Shingler	108	*Ostrogoth	112

Fifth race, puse $1200 handicap, three-year-olds, seven furlongs:

Detroit Bull	116	Mr. Deins	113
Madison	113	Three Bangs	113
Lady Peace	111	Moorish	113

Sixth race, purse $1200 handicap, three-year-olds and up, one mile:

Her Reigh	117	aAl Au Feu	111
Chance Ray	112	aAlkit	106
Grey Streak	114	Abanico	110
Cardinalis	114		

a-A. C. Ernst entry

Seventh race, purse $1000 claiming, four-year-olds and up, mile and a half on the turf:

Tyr	113	*Rock Rim	112
Brandon Prince	117	Hermone	108
Bombazine	103	Constantimulate	115
Mr. Mack	115	*Almac	110
Boiling Point	117	Highman	113

Eighth race, purse $1000 claiming, four-year-olds and up, mile and an eighth:

St. Jensund	116	*Rich Girl	106
Flying Breeze	116	Oh Dolly	111
*Scotland		Bahsdur	113
Beauty	107	Gay Echoes	106
Black Peter	113	Exponent	117
*Hearty	115	Carl B.	116
Swamp Angel	113	Silver Fleet	112
Tut Tut	113	Communist	108
Fleet Step	116		

At Rockingham.

First race, purse $800, claiming, four-year-olds and up, six furlongs:

*Currants	113	Balanced Budget	113
Broadkill	113	*Drops	108
Jackie D.	113	Takus	118
Bugle Ann	108	Funderburg	118
*Rich Strike	108	*Smuggled In	108
*Fredrick	113	Cool Greenock	118
Distract	108	Grace Grier	108
Regardless	118	Apprehend	118

Second race, purse $800, claiming, four-year-olds and up, one mile:

Nocturnlabe	113	*Irish Hero	108
*Bright Bird	108	Whippercracker	113
*Bob Charlie	113	Capt. Yarborough	113
*Garden		*Taster Totter	110
Message	110	*Sail Along	108
*Millimeter	103	*Hats Off	103
*Ramus	108	*Hildur Rose	103
Wantarun	113	Bright Gem	108
*Court	108	Belshazzar	113
*Flowery Lady	103		

Third race, purse $800, claiming, two-year-olds, five and a half furlongs:

Helens Lad	113	Ferdinand	120
Mae Strung	111	Major E.	109
Neo C.	108	Marabran	104
*Maslong	103	Little Damon	108
*Ring Out	107	*Surtax	108
*Polly Fair	105		

Fourth race, purse $800, claiming, three-year-olds, six furlongs:

*Bryonin	106	Time Interval	106
*O'Cleary	108	Bag 'o Tricks	108
*Frozen Mask	108	*Night Chase	101
*Feedman	113	Room Service	106
*Cape Race	106	Standard Time	111
Mobcap	106		

Fifth race, purse $800, claiming, four-year-olds and up, six furlongs:

*Baby Sweep	115	*Royal Bird	106
Free Again	106	*Sun Antioch	115
Whooper	115	*Golden	
Tuticurio	113	Thought	103
*Nopantuck	110	Orphans Lass	108
Learned	113	*Upside Down	110
*Shantime	102		

Sixth race, purse $800, claiming, three-year-olds, mile and a sixteenth:

Long Wave	106	*Mr. Hyland	106
Evening Time	108	*Pickout	108
Pytchley	111	Miss Hollywood	113
*Tonsys		Parallel	110
Tomboy	101	Consider Me	111

Seventh race, purse $800, claiming, four-year-olds and up, mile and a sixteenth:

*Wrought Iron	110	Bally Stratford	113
*Bold General	113	Kairack	110
*Bred in Blue	110	Joy Flag	115
*Make It	103	*Happy Flag	105
*Doctor C N	106	Tailing You	115
Vitamin B	105		

Eighth race, purse $800, claiming, four-year-olds and up, mile and a sixteenth:

Starloom	106	Traggat	110
One Chance	113	Jinx	108
Braving Danger	113	*Bright Melody	106
Miss Pecan	110	Leonard Wilson	113

At Saratoga.

First Race—The Belair, $1000, maiden colts and geldings, two-year-olds, five and a half furlongs:

aSavitar	116	Claro	116
Bright Beam	116	Broad Stripes	116
Challenge	116	Graustark	116
Forever Green	116	Gino Rex	116
After Me	116	Co-Pilot	116
Bright Victory	116	bHash	116
bDay Off	116	Jingoist	116
Stem Winder	116	Madrano	116
Dr. Whinny	116	Bonny Imp	116
Mill River	116	Special Racket	116
Peterbot	116	Get Off	116
Foxshade	116	aFlying Lanc

UNION-MAY-STERN AUGUST SALE BEDDING SENSATION!

Sale STEARNS & FOSTER & OTHER

NATIONALLY ADVERTISED MATTRESSES



Imagine selecting a good, substantial Mattress of restful Innerspring construction at only $5! Heavy, serviceable blue ticking. Close tufted! $9.95 to $12.95 values by Sanotuf, smashingly reduced. Full or twin size.

$5 25c Weekly*

The renowned Stearns and Foster, regularly from $19.50 to $22.50. The tickings include damask, service stripes and ACA in blue, green, rose; stripes, florals and all-over patterns. Splendid innerspring construction, ventilators, handles, tempered springs, etc.! Full or twin size at a very worthwhile price cut! In factory-sealed cartons!

$10 50c Weekly*

Stearns and Foster and other nationally advertised mattresses, some of whose names we are not permitted to mention! Values from $29.95 to $39.50! Fine custom built mattresses in beautiful damask, sateen, rayon damask, ACA medallion and woven tickings! Many hair upholstered! French edge, lock edge, etc.! Embroidered side walls. Luxury innerspring construction, ventilators, carrying handles! Green, blue, rose, gray, orchid. Full or twin sizes. In factory sealed cartons!

$15 50c Weekly*

PHONE CHestnut 2280
or Mail This Coupon Now!

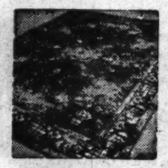
UNION-MAY-STERN,
Olive at Twelfth, St. Louis, Mo.
Enclosed find ____ down payment for inner spring mattress advertised at $____. ☐ *Full size* ☐ *Twin size.*
*Color preferred*____
PRINT NAME ____
ADDRESS ____
Check ☐ *Add to My Account* ☐ *Closed Account* ☐ *New Account*


Double Deck Coil Spring
$9.95 Values
$6.95

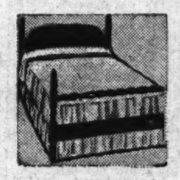
Lounge Chair With Ottoman
$27.50 Values
$14.95

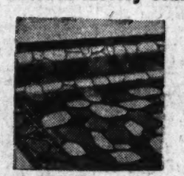

Fold-Away BEDS
$5.95 Values
$3.89


Simmons Beds
$5.95 Value
$3.49


9x12 Seamless Jacquard Rugs
$29.75 Values
$19.95


HEAVY DRAPES
$5.95 Values
$2.98


Poster Bed Full or Twin
$9.95 Values
$5.95

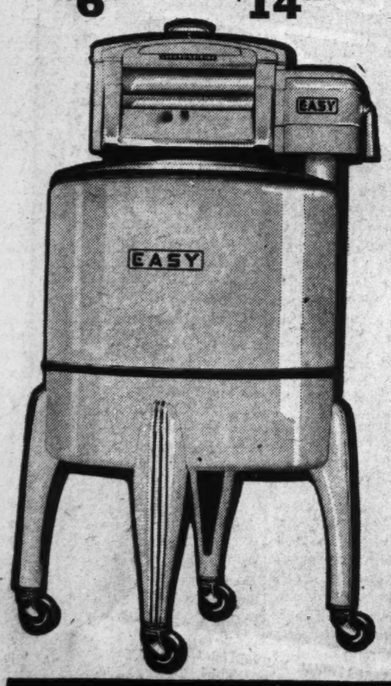

9x12 Felt-Base Rugs
$6.95 Grades
$2.98


BICYCLES
$26.95
*50c a Week**


GARDEN HOSE
25-Ft. Lengths
$1.29


STUDIO COUCH
$27.50 Values
$17.95


5-Pc. Extension Breakfast Sets
$19.95 Values
$11.95



Big $20 Saving!
This New 1938
EASY WASHER
Reg. $99.95 Value . . . Reduced to Only **$79.95**

$20 is a mighty big saving on a washer with all the quality features of this great new EASY! A large, trouble-free model that features spiralator action, saving time and washing more clothes per load! White porcelain enamel 3-coat tub . . . rust and chip proof! 3-coat EASY-namel finish. A whale of a big bargain!

TAKE 24 MONTHS TO PAY!
TRADE IN YOUR OLD WASHER



SAVE $7.50
WESTINGHOUSE
Rectangular
Adjust-o-matic Roaster
Was $22.95, Now Only — **$15.45**
Glass or Alum. Dishes, $4.50

This De Luxe Roaster has ample space to bake a 15-lb. fowl or 20-lb. roast! Rich baked-on black enamel. Glass wool insulation. Lightweight cover. A miracle value at this new low price.

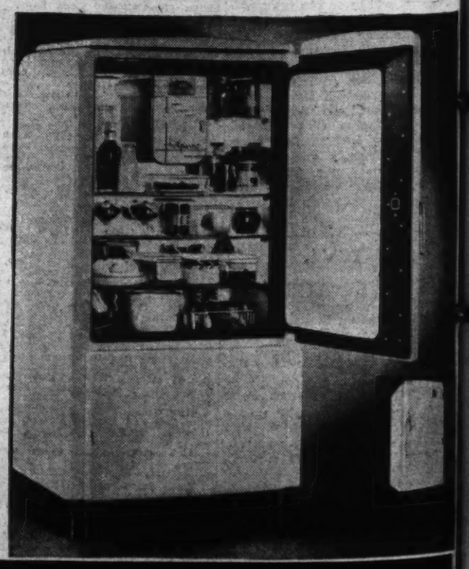
*Small Carrying Charge

TAKE 30 MONTHS TO PAY

New 1938!
Hotpoint
Electric Refrigerator
$164.95
5-Year Guarantee

- Vacuum-sealed Thriftmaster Power.
- Ample Ice Cube Capacity
- Speed Freezer, Chiller Tray
- Vegetable Pan, Food Safety Gauge
- 16-Point Cold Control
- Heavy Gauge Steel Cabinet with two coats of baked enamel

TRADE IN YOUR OLD REFRIGERATOR!



SARAH & CHOUTEAU
VANDEVENTER & OLIVE

UNION-MAY-STERN
OLIVE AT TWELFTH

206 N. 12th ST.
616-20 FRANKLIN AVE.

PART TWO

War-Awakened … Winning Perso… Fighting in Ra…

One of Them Leads … Operations—Millio… —Others Stir M…

By DOR…
Member of the Staff of the Chi… Occupi…

A GOOD deal has been writte… of the Chinese-Japanese wa… the long run China must wi… held that Japan's immensely su… tably tip the scales in her favor… win the war, she will be face… awakened, more nationalistic th…

Japan may be able to win … military battles as such, but wh… a truce comes her job will ha… just begun. She will have to f… a people who hate the Japan… down to the very marrow of th… bones, a people who have suffe… at her hands as no other people … earth have ever suffered. She … have to meet bitter hostility … only from the masculine popu… tion, but also from a newly … spired body of women, millions … them, strong in the pristine kno… edge that China is theirs equ… with their menfolk, theirs … right of having fought, died … served.

China Never a Nation.

China has been a country, ne… a nation in any real sense of … term, onto which certain aspects … Western civilization have b… grafted without taking root in … minds of the great mass of the p… ple. To be sure, the Chinese pe… ant found it cheaper and bet… to burn kerosene in his lamp… place of the vegetable oil his fathe… used—and the can could be used … for a thousand and one purposes—… but what kerosene might mean … a symbol of another world proba… never entered his consciousn… and if it had it would not h… changed his traditional way … thinking and doing things.

What 200 years of using West… goods, what several revolutions … civil wars failed to accomplish … cept on a limited scale, the Jap… ese have succeeded in doing … their invasion of China. Four h… dred million people are wiping … sleep of centuries from their ey… a strange, new, half-conscious … ment stirs the minds and hearts … China's women.

Nowhere on earth have the gr… majority of the women of a co… try lived under the heel of s… tyrannous conventions as the w… en of China except in Mohemme… countries, where women have b… forced to remain behind the v… to live in purdah or seclusion. C… vention did not require the Chin… women to go veiled; her freed… was not so restricted as that of … Mohammedan sisters, at best … seclusion was only partial. But … was completely at the mercy … the male, for his delectation … must have her feet bound, e… though she might be a peas… woman to whom a lifetime of … in the fields on mutilated stu… might mean endless pain. So t… her husband might have male … scendants to worship at his gr… she must undergo the const… pangs of childbirth.

To her parents she represente… liability, one who could not p… duce sons for the glory of her … family, but only for the family … another. To her husband she … a child-bearer, an unpaid slave … do his every bidding. It was … sumed that so lowly a person co… have no wish or thought bey… the chains of her bondage; ne… in any sense of the term was sh… personality.

Eyes Open in the Light.

The coming of Western civil… tion brought release to a few w… en in China, a release which … years extended bit by bit, but … was confined almost entirely t… tiny group of women in the u… classes, to the women associa… as wives and daughters to the g… ing class of new intellectuals. … the coastal cities penetration … Western ideas on the subject … women assumed greater pro… tions, to some extent it reac… down into the middle and lo… middle classes, though the lo… class, the average coolie and …

HER
SSES
CHestnut 2280
This Coupon Now!
, Mo.
for inner spring mat-
ll size ☐ Twin size.
New Account
5-Pc. Extension Breakfast Sets
$19.95 Values
$11.95
O PAY
N. 12th ST.
RANKLIN AVE.

ST. LOUIS POST-DISPATCH

EDITORIAL SECTION

SPECIAL CONTRIBUTIONS

PART TWO — ST. LOUIS, SUNDAY MORNING, JULY 24, 1938. — PAGES 1—6B

War-Awakened Chinese Women Winning Personal Freedom by Fighting in Ranks Against Invader

One of Them Leads 6000 of Sex in Guerrilla Operations—Million in Military Training—Others Stir Masses, Cook, Nurse.

By DOROTHY DAVIS

Member of the Staff of the China Weekly Review Until the Japanese Occupied Shanghai.

A GOOD deal has been written in recent months about the outcome of the Chinese-Japanese war; some writers have predicted that in the long run China must win and Japan be defeated. Others have held that Japan's immensely superior military equipment would inevitably tip the scales in her favor. One thing is certain, if Japan does win the war, she will be faced with the problem of a China more awakened, more nationalistic than she has ever been before.

Japan may be able to win the military battles as such, but when a truce comes her job will have just begun. She will have to face a people who hate the Japanese down to the very marrow of their bones, a people who have suffered at her hands as no other people on earth have ever suffered. She will have to meet bitter hostility not only from the masculine population, but also from a newly inspired body of women, millions of them, strong in the pristine knowledge that China is theirs equally with their menfolk, theirs by right of having fought, died and served.

China Never a Nation.

China has been a country, never a nation in any real sense of the term, onto which certain aspects of Western civilization have been grafted without taking root in the minds of the great mass of the people. To be sure, the Chinese peasant found it cheaper and better to burn kerosene in his lamp in place of the vegetable oil his father used—and the can could be used for a thousand and one purposes—but what kerosene might mean as a symbol of another world probably never entered his consciousness, and if it had it would not have changed his traditional way of thinking and doing things.

What 200 years of using Western goods, what several revolutions and civil wars failed to accomplish except on a limited scale, the Japanese have succeeded in doing by their invasion of China. Four hundred million people are wiping the sleep of centuries from their eyes; a strange, new, half-conscious ferment stirs the minds and hearts of China's women.

Nowhere on earth have the great majority of the women of a country lived under the heel of such tyrannous conventions as the women of China except in Mohemmedan countries, where women have been forced to remain behind the veil, to live in purdah or seclusion. Convention did not require the Chinese women to go veiled; her freedom was not so restricted as that of her Mohammedan sisters, at best her seclusion was only partial. But she was completely at the mercy of the male, for his delectation she must have her feet bound, even though she might be a peasant woman to whom a lifetime of toil in the fields on mutilated stumps might mean endless pain. So that her husband might have male descendants to worship at his grave, she must undergo the constant pangs of childbirth.

To her parents she represented a liability, one who could not produce sons for the glory of her own family, but only for the family of another. To her husband she was a child-bearer, an unpaid slave to do his every bidding. It was assumed that so lowly a person could have no wish or thought beyond the chains of her bondage; never in any sense of the term was she a personality.

Eyes Open in the Light.

The coming of Western civilization brought release to a few women in China, a release which the years extended bit by bit, but this was confined almost entirely to a tiny group of women in the upper classes, to the women associated as wives and daughters to the growing class of new intellectuals. In the coastal cities penetration of Western ideas on the subject of women assumed greater proportions, to some extent it reached down into the middle and lower middle classes, though the lowest class, the average coolie and his family, were practically untouched by it. In the interior, throughout the vast agricultural sections of the country, this innovation in ideas made no headway whatsoever, except perhaps in the family of some rare, wealthy landowner who had been long resident in one of the cities.

If, in anything like the near future, the women of China come to have some understanding of what equality with men means, even though circumstances decree that their progress toward freedom is to stop far short of its goal, they will be able to point to the Japanese invasion as representing for them a larger and more important step forward than any other event in the history of their country. China needs her women now, even as she needs every single person in her vast population; her very life, her continued existence as a nation, is at stake. And because China needs her women, she must drag them out of the age-long darkness, the black ignorance in which they have lived and died these many thousands of years.

Many signs are abroad in China these days indicating how eager China's women are to aid their country in its fight for life, to enter the battle for freedom waged by their Western sisters. And there is a willingness on the part of their masculine rulers to use every type of assistance the women can render, assistance which leads inevitably to their further emancipation, every iota of which has its concomittant for the future.

Women as Guerrillas.

One of the most interesting features of this entry of women into war work has been their invasion of a profession hitherto limited exclusively to men and furthermore not very highly regarded in China even for men. It is a far cry from the Confucian ideal and practice of women's place in society to Chinese battalions of women soldiers. Women have actually fought beside the men in recent battles in the Yangtsze Valley. In Shanghai it is known that one of the most effective guerrilla bands operating in that vicinity is composed of 6000 women under the command of a woman. Under the protecting cloak of darkness these women have destroyed small bridges, cut to pieces bands of Japanese abroad in the countryside, set fire to truckloads of supplies. In general, they have done everything they could to harass the Japanese, to destroy their lines of communication into the interior and thus render their advance difficult.

In far-off Kwangsi province, China's southwest, Gen. Li Tsung-ren's plans for arming and training the masses have proven so successful with the men that they have now been extended to the women. At the present time, over 1,000,000 Kwangsi women are undergoing training in the military camps. Women between the ages of 18 and 48 have been enlisted and are now being drilled in the fundamentals of military science. As with the men in the Kwangsi mass training movement, the women are not only learning how to handle a gun, but are receiving the rudiments of an education, the "3 R's," civics and politics. Kwangsi province is proud of the fact that, although women were only brought into the mass military training movement late in February, already one unit of 250 girl soldiers has gone to the front, where they acquitted themselves bravely in action. Another group of women soldiers, 55 in number,

Continued on Page 3, Column 4.

Actors and Directors Organized and Now the Writers

Hollywood Grows Labor Conscious

It's the Thing to Be Leftish, but There Are Other Reasons

Censorship and Implications in Attacks on Picture, 'Blockade,' Showing Life in Air-Raided Town, Give Impetus to Movement.

Movie Colony's Gay Parties Passed Up for Meetings to Discuss Collective Bargaining, Wage Scales and Working Conditions.

By MARQUIS W. CHILDS

A Staff Correspondent of the Post-Dispatch.

HOLLYWOOD, Cal., July 23.

SOMETHING has happened in this capital of the cinema in the past two years that no motion picture is likely to reflect—Hollywood is on the way to becoming a closed shop town.

It is one of the more striking phenomena of the times that the glamour girls and boys, the fabulous heroes and heroines of the screen, should unite in a trade union. Now the latest group to receive official designation from the National Labor Relations Board as the agency for collective bargaining with the companies is the Screen Writers' Guild, which includes most of the screen writers whose reported salaries have been a part of the golden fable of Hollywood.

Theirs is a trade union, they say, not without pride; and while the producing companies, despite the Labor Board election, have not yet recognized their existence as a union, they are confident this will come.

Similarly the Screen Directors' Guild is insisting on the kind of recognition that has already been won by the actors.

'Guild Shop' for Actors; Labor Front Has Shifted

The Screen Actors' Guild has a contract with all producing companies that calls for a "guild shop"—only guild members may be employed—and provides minimum wage levels. From Greta Garbo to the lowliest extra each performer on the set holds a Guild card. That is taken for granted, says Robert Montgomery, president of the Guild.

Montgomery, Franchot Tone and Fredric March had a great deal to do with the fight to force the major companies to recognize their trade union. In a part of the world where changes are incredibly swift that is already ancient history. The labor front has shifted. Countless organizations that include important stars and important writers are developing political interests which look decidedly leftward. The latest of these is the Studio Committee for Democratic Political Action, formed at a meeting last month in the spacious Beverly Hills home of Miriam Hopkins.

Part of this, of course, may be put down to faddism in this city of fads. It is smart just now to be political, to be left; and, more realistically, there is publicity in appearing in the picket line. Shrouded in silver foxes the beautiful blonde stars who once made it a point to appear at Trocadero and the Brown Derby now sit on the platform when the Anti-Nazi League meets.

Outlet for Ideas, One Of Which Is Censorship

But it goes deeper than that. Men and women of intelligence and conviction, particularly in the writing field, find no outlet in their work for their ideas and beliefs. Organization—writing, lecturing, proselytizing for a trade union—is an outlet. It is not surprising, if only because of its very newness, that this activity should sometimes take an exaggerated and native form. Political education has not hitherto been regarded as an important phase of a Hollywood career. On the face of it, there is something slightly absurd about an ardent trade unionist whose salary is $5000 a week, but, looking behind the Hollywood fable at the facts, this becomes more understandable.

Just now a great deal of this political interest and activity is centered around the issue of film censorship. Exhibit A is the picture, "Blockade." The office of Will H. Hays, "movie czar," approved the script of "Blockade." In fact, Joseph Breen, censor in the Hays office, congratulated the producer, Walter Wanger, on the finished picture, which is a spy melodrama about a blockaded town, unidentified as to geography, subjected to gruelling air raids.



From left, CHESTER MORRIS, ROBERT MONTGOMERY, president of the Screen Actors' Guild, and EDWARD ARNOLD, taking part in a Hollywood labor parade.



MIRIAM HOPKINS.



DUDLEY NICHOLS, Writers' Guild head.



DOROTHY PARKER.

But even before it was released there were repercussions. A protest came from Gen. Franco's agents in London and threats of a boycott also were reported from Italy. When the picture opened at Radio City in New York, it was picketed by members of the Knights of Columbus, who charged it was propaganda for war. At the Hays office here, it is said that protests have come from the Knights of Columbus and other church organizations declaring that the picture is Communist propaganda.

Planning to Define Some Political Limits

Speaking for Hays, who is in the East in connection with the motion picture monopoly suits, his assistants say it has now become necessary to define political limits that producers operating under the voluntary code governing the industry will not be allowed to go beyond. This code now includes a long list of improprieties and indecencies which are forbidden. In the same way, the Hays office intends in the future, it is said, to refuse its seal of approval to pictures that handle certain political material.

Just how this is to be done Hays himself will decide when he returns. His assistants are now thinking in terms of a prohibition that might forbid the treatment, even remotely, of Fascism or Communism. (Dorothy Parker says that a Communist in California is anyone who believes in votes for women.) They say frankly that what they fear is a successful anti-Fascist picture. "Blockade," the Hays office holds, is not likely to be a financial success, but if one such picture should produce huge revenues, countless imitations would follow; anything might follow, in the view of the Hays office—riots in front of the Capitol Theater in New York, for example.

So the immediate objective is to stop the trend, if it can be called that, toward pictures that treat contemporary political material. In other words, the movies must be kept strictly to the entertainment level.

Conflicting Theories Of Status of Writers

On Tuesday at the Hollywood-Roosevelt Hotel there was a crowded meeting of protest against the treatment accorded "Blockade." The producer himself, Walter Wanger, spoke in defense of the right to present contemporary material, regardless of its implications. A number of important stars, directors and writers were present and there would have been many more, it was explained, if it had not been for a meeting the same night of the Studio Committee for Democratic Political Action. At the end of his talk, Wanger, a graduate of Dartmouth and one of the most literate men in the industry, spoke of the need for "unleashing" the talents of the vast array of gifted people who have been brought here from the ends of the earth.

This touches particularly the relationship of the writers to the business. Although they are literary men, most of them, they deal in the course of their work not with ideas, in the broader sense of the word, so much as with the stock in trade of the films, that is, dialogue, gags, laughs and so on. Therefore, say those who have led in the formation of the union, we are craftsmen and we should organize our trade accordingly.

On the other hand the producing companies have maintained that writers are not employes in the ordinary sense, but individuals for whose talent the company must contract individually.

Since 1936, this battle has raged, producing noise and heat in disproportion to the comparatively few individuals involved.

Screen Actors' Guild Against Playwrights, Inc.

The Screen Actors' Guild had scarcely been revived two years ago from a languishing professional organization started originally in 1920 before a rival group, the Screen Playwrights, Inc., came into being; and promptly the producing companies recognized the latter for nearly a year. Until the Wagner Labor Relations Act was validated, the Guild was quiescent. Then the leaders of the Guild took their case before the Labor Relations Board, claiming a majority of writers in each studio, and therefore the privilege under the Wagner law of acting as the agency for collective bargaining with the employer. Lengthy hearings have been held before a trial examiner, with the Guild implying that Screen Playwrights, Inc., was a company union. Joseph L. Mahin, head of the latter group, indignantly denies this, declaring that his is a professional organization formed on a wholly voluntary basis.

Continued on Page 3, Column 1.

U. S. Judges Reeves and Otis; How They Worked Together on Kansas City Vote Fraud Cases

Alike in Purpose, but Different in Method and Personality—Their Dockets Cleared, But Prepared for Any Developments.

By SPENCER R. McCULLOCH

A Staff Correspondent of the Post-Dispatch.

KANSAS CITY, Mo., July 23.

OF contrasting personalities but as one in fundamental judicial concept, United States Judges Albert L. Reeves and Merrill E. Otis of the Western District of Missouri have cleared their dockets of all the notorious Kansas City vote fraud cases and are prepared to consider any new ones that may be developed by future grand juries.

The two Judges make an unusual team. Judge Reeves is white-haired, aristocratic of feature, courtly in expression, scholarly in manner, capable of great moral indignation. Judge Otis is ironic, incisive, crisply courteous, a master dramatist in the courtroom; the exercise of the mind is his abiding passion, his life itself; he is moved to indignation only when established intellectual principles are violated.

The two Judges' private lives are as divergent as their personalities, yet they happily function harmoniously in major cases, agreeing on general policies, tempering justice with mercy, yet yielding not an inch to pressure. They did so during the prohibition era and have done so throughout the long series of vote fraud cases.

What They Have Done.

Their co-operative efficiency is enhanced by mutual high regard. Between them, they have presided at 14 vote fraud trials, have disposed of scores of pleas, including recent wholesale capitulations, and have meted out similar punishments. They have adopted a commoun policy of clemency when clemency is justified.

More than 260 defendants, involved in 37 conspiracy cases growing out of gross corruption here at the last national election have appeared on their dockets. Most of them were members of the Pendergast organization, some were affiliated with the faction of Congressman Joseph B. Shannon and still others ostensibly were Republican election officials. There have been no acquittals. There have been 63 convictions, 31 pleas of guilty, 143 pleas of "no contest." A new grand jury, now in recess, will resume the vote fraud investigation in September.

Conduct of the trials has emphasized their individual methods. Judge Reeves, now 64 years old, his colleague's senior by 10 years, has at times had his patience taxed by the dilatory tactics of a few defense attorneys, but there is a point beyond which his forbearance may not be stretched. Twice he threatened counsel with punishment and each time they changed their strategy. He has given defense lawyers great latitude. He told the writer that he had "leaned over backward" to avoid suspicion of prejudice.

The Judge, appointed by President Harding in 1923, a year before President Coolidge appointed Judge Otis, has manifested indignation when confronted by evidence of intimidation especially involving disrespect of age. On one occasion, before sentencing a husky vote fraud defendant to the penitentiary, he admonished him at length, repeating the testimony of an elderly woman that the young precinct captain had "brushed against me and blown his hot breath in my face."

'Move on Them.'

He is inclined to give counsel considerable latitude in argument although he rules quickly and firmly. He seldom holds night sessions. He takes copious notes during the trial. His charges both to petit and grand juries are likely to be lengthy, omitting no detail, despite their sometimes impromptu nature. Never has he deviated from the goal expressed in his charge to a grand jury on Dec. 14, 1936, which initiated the vote fraud investigation, in which he urged:

"Gentlemen, reach for all, even if you find them in high authority. Move on them."

That charge, now become historic, was supplemented a month ago by Judge Otis, who had consulted with his associate prior to the original charge, when he called on the present grand jury to ferret out higher-ups. He suggested they invoke a Federal statute prohibiting obstruction of justice, saying:

"Search for buzzards, not sparrows, gorillas not chipmunks, although if you find a chipmunk, bring him in."

A Disciplinarian.

Judge Otis conducts his court with military discipline. Woe betide the unsuspecting spectator who appears in shirt sleeves or lights a cigarette before recess. His punctuality is proverbial. Promptly on the tick of 9:30, the door back of his bench swings open and the bailiff raps for order. Recesses are timed to the second. Arguments are reduced to a minimum. Frequently the Judge takes over the questioning of a witness. Sharply he rebukes any arguments between counsel. He suffers no dilatory tactics. Trials are expedited by occasional night sessions—and threats of more to come.

He always safeguards the legal rights of defendants, but he has no patience with pettifoggery or intellectual ineptness. A fumbling attorney, no matter on which side, may draw a sardonic criticism. The Judge cuts to the heart of a case. A realist, he sternly denied defense efforts to induce him to disqualify himself, holding that the idea that he would entertain prejudice against any defendant was "ridiculous."

His jury charges heighten an effect of drama. Neatly turned, pungent and at times vitriolic phrases are accented by his manner of delivery. The varying inflection of his voice, now soothingly soft, again sternly challenging, conveys more than his words, however apt.

Results Are Same.

But no matter how different the atmosphere of the two courtrooms, the net results are the same; nor have threats and obscene remarks telephoned to the Judges in the privacy of their homes caused them to alter their course. Not only in immediate policy are Judges Reeves and Otis in accord, but they have the same essential concept of the bench and bar. They are among the comparatively few Judges electing to adopt a lawyer's oath suggested by the American Bar Association and containing the significant pledges:

"I will not counsel or maintain any suit or proceeding which shall appear to me to be unjust, nor any defense except such as I believe to be honestly debatable under the law of the land.

"I will employ for the purpose of maintaining the causes of justice confided to me such means only as are consistent with truth and honor and will never seek to mislead the Judge or jury by any artifice or false statement of fact or law."

In accord with a predetermined plan between the two Judges, who have repeatedly invited pleas of guilty from vote fraud defendants on promise of comparative leniency, Judge Otis a few days ago cut by half the sentences of 14 who abandoned appeals to the United States Circuit Court of Appeals.

Defense Confounded.

Discussing his action, Judge Otis pointed out that the reductions were justified in view of "surrounding circumstances." At one time the grand strategy of the defense was to try every case, no matter how hopeless, apparently in the hope of so congesting the docket as to paralyze the courts; but in the face of consistent convictions and penitentiary sentences for ring

Continued on Page 3, Column 3.

ST. LOUIS POST-DISPATCH

Founded by JOSEPH PULITZER
December 12, 1878
Published by
The Pulitzer Publishing Co.
Twelfth Boulevard and Olive Street

THE POST-DISPATCH PLATFORM

I know that my retirement will make no difference in its cardinal principles; that it will always fight for progress and reform, never tolerate injustice or corruption, always fight demagogues of all parties, never belong to any party, always oppose privileged classes and public plunderers, never lack sympathy with the poor, always remain devoted to the public welfare; never be satisfied with merely printing news; always be drastically independent; never be afraid to attack wrong, whether by predatory plutocracy or predatory poverty.

JOSEPH PULITZER.
April 10, 1907.

LETTERS FROM THE PEOPLE

Spain's "Surrender" in '98.

To the Editor of the Post-Dispatch:

"BILL WHITE of Emporia," as told recently in the Post-Dispatch, felicitates himself, after 40 years, on having opposed the Spanish-American War. "It was a needless war," he says, and tells of evidence "in the archives of the Government that Spain had completely surrendered to every demand made by President McKinley before we declared war."

This would seem to be a rhetorical flourish. Walter Millis, in his book, "The Martial Spirit," published in 1931, recited the records supporting his belief that the war could have been avoided. All Millis succeeded in showing was that the Spanish Government, which had long been temporizing with the United States over the Cuban situation, continued temporizing to the last. At the very last, Spain proclaimed a "suspension of hostilities," which would not have been binding on the insurgents. The United States was asked to indicate the nature and duration of an armistice; if it had done this, it would next have had to aid the Spaniards in suppressing any demonstration the insurgents might make. The most favorable result to be expected of such an armistice was a promise of reform under continued Spanish rule; a relapse into misrule and rebellion, with a new crisis, would have been the sequel.

Americans of that time, who knew that the Cuban problem was then 30 years old, wanted definitive action. The two major parties, in their 1896 platforms, declared for Cuban independence. There is no proof that this could have been obtained without military intervention. The war of 1898 was needless in the same sense in which the Revolutionary War or the Civil War was needless. We could have gone on under England—Canada did—and we could have let the South go, as Horace Greeley advised. Such, however, was not the view of Washington or Lincoln. C. F. H.

Alarmed by Milles Fountain Plan.

To the Editor of the Post-Dispatch:

I STUDIED with interest and consternation the city's plans for the setting of the Milles fountain, as published in your paper last Sunday.

From this layman's standpoint, there seem to be two great faults with this plan. First, that we shall not be able to see the figures for the trees, particularly the passersby on Market and Chestnut streets. Second, that such a monumental fountain should be placed off center on the plaza.

St. Louis has a great trust in this Milles sculpture, and our finest talent should be called to design the best possible setting for it.

It would be interesting to know whether the expert advice of architects and landscape architects has been solicited in this matter, and what their reactions are to this present plan. LAYMAN.

Doesn't Believe in Signs.

To the Editor of the Post-Dispatch:

WERE it not so serious a matter as an attempt to undermine an exceptional public servant, H. Sam Priest, the huge signs with which the Mayor has plastered the city advertising his candidate for Circuit Clerk would be funny.

Let the voter beware! A lot of red, white and blue paint may cover much dirt, but it should not be allowed to disguise the issue. Mr. Priest has shown unusual ability as Circuit Clerk in reorganizing and managing his office. He has honored himself and his city and should be rewarded by the people of the city.

ELEANOR H. BULL.

Says Country's Problem Is Simple.

To the Editor of the Post-Dispatch:

LET us consider the present condition of the United States in simple terms.

Here is a country of enormous wealth in all that is necessary for complete comfort and happiness of the population. The producers (the farmers), who have nobly done their part, raise more foodstuff and more clothing material than the people can use. Yet, if it were not for political charity (?), thousands would starve and want for clothing.

If this were a poor country and depended on others for food and clothing, the situation could be easily understood, but in this country of abundance, where the Government restricts production and actually destroys necessaries in order to keep prices up, it requires some thought.

What is the basic reason for this condition? It is simple. What is necessary to correct it? Is also is simple.

W. S. MATTHEWS.

Citizens Pay the Chiselers.

To the Editor of the Post-Dispatch:

WE learn from the newspapers that Charles M. "Turtles" Reardon is chiseling the City of St. Louis on his $2100-a-year job, having been placed on the city payroll by Collector William F. Baumann.

When a reporter asked Mr. Baumann to state Reardon's duties, he said that it was hard to describe Reardon's work. Mr. Baumann also said that there is very little doing at this time of the year; that the work is done between September and March. Well, what happens during the interim of five months?

Several questions naturally come to mind. How many more like Reardon are on the city payroll? How much does this padding of the payroll increase the cost of running the city? How much would be saved in reduced taxes by eliminating this practice? A NATIVE.

AS TO FUNDAMENTAL RIGHTS.

An amazing court ruling has been put into the official records of the State of New Jersey. It is the decision of Vice-Chancellor Maja Leon Berry of the New Jersey judiciary which prohibits the distribution of circulars by a labor union in Newark, and in so doing distinguishes between property rights and civil liberties.

The New Jersey Judge's reasoning is so remarkable that his idea needs to be set forth in his own words. There are, he said,

two classes of constitutional rights: (1) absolute rights and (2) qualified rights, which latter are more in the nature of privileges.

Absolute rights are the inherent rights of the citizen, sometimes referred to as natural, or human, rights. . . . They are essentially property rights, which it is the duty of government to protect.

Qualified rights, or privileges, are those granted and created by the Constitution. They did not precede government, and they are not inalienable, but are subject to forfeiture.

Among these qualified constitutional rights, which are more in the nature of privileges than rights in the strict sense of the word, is the so-called right of free speech, a privilege often confused with absolute rights.

Other objections can be found to Vice-Chancellor Berry's ruling and his reasoning, but the two which stand out are sufficient. His decision attempts to overrule the recent unanimous decision of the Supreme Court by which a municipal ordinance requiring a city license for the distribution of handbills was invalidated as unconstitutional. His reasoning presumes to divide constitutional rights into what may be called "preferred" and "common" classifications. So doing, he takes upon himself a task which the framers of the Bill of Rights themselves did not attempt, and for obviously good reasons.

To take up the second point first, all rights are qualifiable. The rights of free speech and free press, fundamental as they are in a democracy of free people who rule themselves through elected representatives, are manifestly limited by the requirements of an organized society. The Government may not throttle an editor because he prints opinions that it dislikes. It may hold him to account, however, for libelous statements and for obscenity. The soap-box orator may with complete freedom describe his Utopia. But should he advocate violence against the Government, its agents properly may remove him from his rostrum.

So it is with property rights. Far from being absolute, as Vice-Chancellor Berry says, they, too, are qualified. Indeed, when compared with the right of the individual to worship according to his conscience, the property right is subject to an infinitely larger number of qualifications. As the late Justice Cardozo so succinctly put it, "property, like every other social institution, has a social function to fulfill." Innumerable statutes regulate the ownership and use of property in order that it may more closely approach that fulfillment.

That was what Chief Justice Hughes had in mind when he wrote, in one of his memorable majority opinions:

It is manifest from our decisions that there has been a growing appreciation of public needs and the necessity of finding ground for a rational compromise between individual rights and public welfare. The settlement and consequent contraction of the public domain, the pressure of a constantly increasing density of population, the interrelation of the activities of our people and the complexity of our economic interests, have inevitably led to an increased use of the organization of society in order to protect the very bases of individual opportunity.

Where, in earlier days, it was thought that only the concerns of individuals or of classes were involved, and that those of the state itself were touched only remotely, it has later been found that the fundamental interests of the state are directly affected; and that the question is no longer merely that of one party to a contract as against another, but of the use of reasonable means to safeguard the economic structure upon which the good of all depends.

Justice Sutherland expressed much the same thought in the now historic Ohio zoning ordinance decision of 1926. Sustaining the constitutionality of building laws, he wrote: "With the great increase and concentration of population, problems have developed, and constantly are developing, which require, and will continue to require, additional restrictions in respect of the use and occupation of private lands of urban communities." The illustrations and the quotations could be multiplied many times.

As for the conflict between Vice-Chancellor Berry's ruling and the Supreme Court decision last March in the Griffin (Ga.) handbill case, it could hardly be more direct. Upholding Alma Lovell's challenge of the license ordinance, the court, through the Chief Justice, said:

Freedom of speech and freedom of the press, which are protected by the first amendment from infringement by Congress, are among the fundamental personal rights and liberties which are protected by the fourteenth amendment from invasion by state action. . . . It is also well settled that municipal ordinances adopted under state authority constitute state action and are within the prohibition of the amendment.

The liberty of the press is not confined to newspapers and periodicals. It necessarily embraces pamphlets and leaflets. These, indeed, have been historic weapons in the defense of liberty, as the pamphlets of Thomas Paine and others in our own history abundantly attest. The press in its historic connotation comprehends every sort of publication which affords a vehicle of information and opinion.

We think the ordinance is invalid on its face. Whatever the motive which induced its adoption, its character is such that it strikes at the very foundation of the freedom of the press by subjecting it to license and censorship.

The New Jersey Judge—and it is to be noted from his title that he is no minor official—has sought, unknowingly, let us hope, to reverse the Supreme Court, the late Justice Holmes and a long line of defenders of free speech and a free press reaching back to Jefferson. The ruling may read all right to Boss Hague. It will have a short life after it reaches the Supreme Court, if it gets that far.

A PLEASING DESIGN.

The practical reasons why St. Louis County residents should support the proposed $850,000 bond issue for a new courthouse have been stated frequently in recent weeks. Now that the architect's drawing of the approved design has been released to the public, an additional reason can be given. The proposed new courthouse, as designed, would be a public building of which the county could well be proud. A Colonial structure, in the shape of the letter H, built of red brick trimmed with limestone and adorned with an authentic cupola, the new courthouse would harmonize with the City Hall in Clayton and certain other public buildings in the county. After the recent sorry disregard of harmony in public building design at Jefferson City in connection with the new State Office Building, the good taste in this instance is all the more noticeable.

THE POOR OLD ATLANTIC.

These are trying days for the once proud Atlantic Ocean. First, Howard Hughes floats serenely across it, he and his staff, in their mobile laboratory, discussing celestial scenery, chatting casually with both hemispheres, a journey through the air, say, with all the penthouse comforts. Second, Douglas Corrigan thumbs his nose at the erstwhile "gray and melancholy waste," reducing the endless expanse to the old swimming hole. Third, a British pick-a-pack plane leap-frogs from an Irish airport to Montreal, and fourth, the German catapult, Nordmeer, a 19-ton boat, says goodnight to the Azores and good morning to Port Washington, N. Y.

As Howard Hughes sees it, the Atlantic will continue to be the favorite park, or downs, or track for the America Cup races, and over yonder the toffs and cockneys will be there, as usual, to cheer the purple-masted yacht's blessing on the royal regatta. Bathing-suited beauties will still promenade the fashionable sands, and hardy swimmers will find stimulants in salty dips. But the way of a ship at sea, which baffled Solomon, is headed for extinction, and the mutinies and piracies and naval thunderings will hereafter be recounted in the sagas of the skies.

We'll travel by air in palatial leviathans that won't so much as get their feet wet. So says Howard Hughes. He vaguely outlines the picture. Fortunately there is another Hughes, of the same family, who is equipped to tell us all about it, in all the aspects, nuances and tangents of actuality ere yet the new day comes. Rupert Hughes, uncle of the aviator, with a fictional birth rate of a novel a year before Hollywood took him away, could very well report realistically the vision of his nephew. He could take off from the field where Kipling long ago made a prophetically happy landing.

There's a yarn that must be craving to be told.

THE CAMPAIGN WAXES GAY.

If the current primary campaign has been lacking in good, clean fun, it is hardly the fault of James J. Quinn, a candidate for County Judge of St. Louis County. Mr. Quinn has invented a kind of double-barreled Townsend plan, applicable to young as well as old, along with a generous cut in everybody's tax bill. Whether he does it with mirrors or some new form of occultism is not yet apparent. Anyway, here is what he pledges himself to do:

First: To give all political jobs to young men and women under 35 years of age, rotating these jobs every four to six months.

Second: For people over 35, an opportunity to make a living without working for a boss!

Third: Decided reduction in taxes!

(Exclamation points Mr. Quinn's.)

Voters are further lured with a line reading: "One cent may get you a job," followed by an injunction to put a one-cent stamp on a postcard and send it in before the primaries. The rotating jobs, he says, will be drawn from a wheel. "First come! First served!"

The line forms at the right—and don't shove.

A CONGRESSMAN ON CONGRESS.

After a term in Congress, Bruce Barton of New York has discussed his fellow-members in a magazine article which was reprinted, in part, on this page Wednesday. The author speaks well of his associates. He is not effusive. He has obviously tried to assay honestly the character and ability of the men we elect to make our national laws.

As an important advertising executive, Mr. Barton is thoroughly familiar with the ways of business leaders. His comparative judgment is that Congressmen as a whole work longer hours than do business executives. They live modestly, for the most part. Notwithstanding their salaries and perquisites, the continuous demands upon them cut deeply into their incomes. It is optional with them, Mr. Barton concedes, as to the amount of work they do. Some of them drift lazily along. Those who do, drift quickly out. The men who stay in Congress and win position and esteem are hard workers. Their office lights burn late.

Another thing that surprised Mr. Barton was the "little difference there is between Republicans and Democrats." Each party has its conservatives and its radicals. Rarely does the House divide along party lines on an important question. The explanation is simple. "The problems of today are not political, but economic." As exponents of contending philosophies, Jefferson and Hamilton are historical voices silenced by the sweep of industrial evolution.

And what of the folks back home? Naturally, the Congressman wants to please his constituents. Do they insist that he bring home the bacon? Too often that is the case. Our elected persons in many instances writhe under the pressure, but the alternative is deliver or go.

Walt Whitman may again be quoted: "To have great poets, we must have great audiences." The idea is widely applicable. To have great public servants, we must have great electors. In an opinion of moment, Chief Justice Hughes once spoke of "the conscience of the sovereign." But our sovereignty ultimately abides at the polls and expresses itself in the ballot. In the exercise of the franchise, we determine the caliber of our statesmanship.

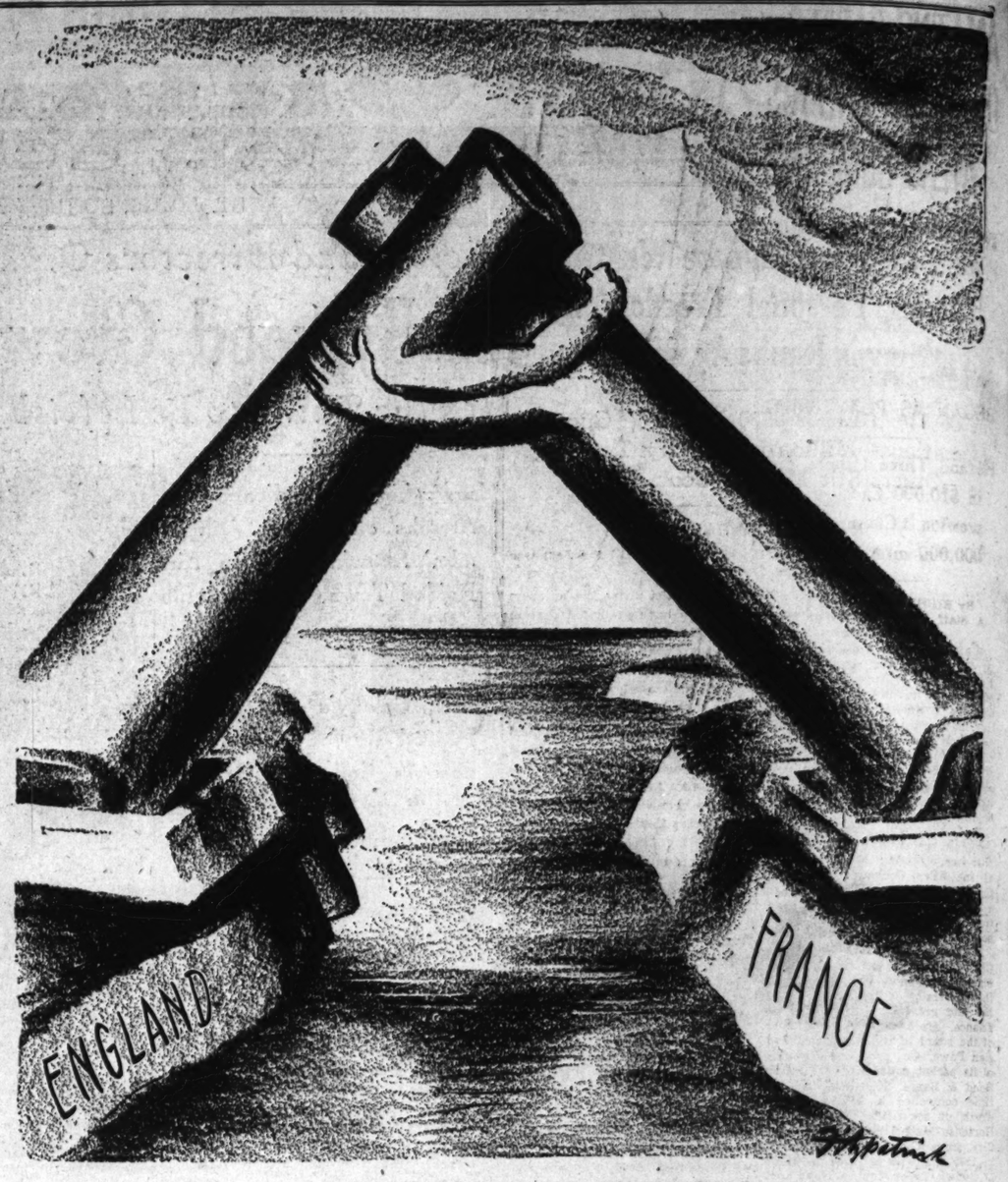
"LASH LURE" SUCCUMBS.

The first preparation to be seized under the new Federal Food, Drug and Cosmetic Act is "Lash Lure," credited by the Food and Drug Administration with having caused severe eye injury to numerous women, including a number of cases of total blindness.

Until the new law was passed, the Food and Drug Administration was powerless to take action against harmful cosmetics, no matter how flagrant the offense. In this case, the manufacturing company apparently had misgivings as to its own product. Inclosed in each package were slips to be signed by the customers, absolving the beauty shop, distributor and manufacturer from blame if the use of the preparation resulted in injury.

But now "Lash Lure," with its dangerous component of paraphenylene diamine, can no longer pass in interstate commerce. The new law, finally passed without the emasculating "injunction joker," gives irresponsible drug manufacturers short shrift. A sense of protection is imparted by the knowledge that it is being put promptly into effect.

So Italy will contest Japan's bid for the 1944 Olympics. Keep your eye on Mussolini. He'll be tweaking the Mikado's nose yet.



ARMS ACROSS THE CHANNEL.

The Odds Against War in Europe

English observer says danger of a major European conflict has been exaggerated; Italy has no reserves of food or money and is occupied with Ethiopian disorders; Germany also has poor crops and her march into Austria demonstrated military weakness; thinks Japan, if victorious in China, will consent to share markets.

George Malcolm Thompson in the London Evening Standard.

WE LIVE in days of fear. Gloom is our companion and apprehension our guide. And most of the gloomy prophecies that are current will not stand one moment's steady inspection.

For instance, there is the war panic. What is the source of it?

The confused notion is that because there is one war in Spain and another in China, we ourselves are about to be plunged into conflict.

But war is not an infectious disease. It is just as likely that the horrible spectacle of war in Spain or China will be a deterrent upon the war impulse.

I make this prophecy:

There will be no European war now nor for a long time to come.

Who is going to make war? Where are we to seek the evildoer who is about to plunge us into that calamity?

Italy? Nothing could be more improbable.

The Italians have an embarrassing and inglorious war on their hands as it is. In Abyssinia they have an enterprise of colonial development that will call for all their resources—and maybe more.

The Italian national economy is feeling the strain. Last year they had an adverse trade balance of $290,000,000. This year that adverse balance will be bigger still. Unless they can reverse the balance, they will have to pay out gold. And their stock of gold probably amounts to $125,000,000 or less.

Their harvest has been a failure. They must now import wheat. Now wars are not made on bad harvests. War goes with the bursting granary.

In that event, where does Germany stand? If that country is our other source of anxiety, what message do we get from the harvest fields of the Reich? A message of cheer.

Germany is importing three times as much wheat as she did last year.

In any case, people have an entirely mistaken notion about German strength and readiness for war. They pay too much attention to the speeches of German politicians and too little to the equipment of German soldiers.

The German divisions that marched into Austria were poorly equipped. Their tanks were of inferior type. Their airplanes were obsolete. They may have impressed the Austrians, but they did not have much effect on the trained observers of foreign Powers, including the Americans and the Poles.

* * *

Still, it may be said, the claim of the Sudeten Germans to be united to the Reich may precipitate war.

Again I make a prophecy:

The Sudeten Germans will make a settlement with the Czechs, accepting a measure of autonomy within Czechoslovakia.

Why? Because while they remain in that country they serve as an instrument of Hitler's policy within the Czech state. They can exert pressure upon the direction of Czech policy useful to Germany.

Besides, the Sudeten Germans dwell in one of the depressed areas of Europe. If he added them to his subjects, Hitler would be taking over a people whose standard of life is lower than that of his own people and who are afflicted with a severe degree of unemployment.

What of the other supposed danger spot? What of Spain?

Franco cannot clean up that country for a long time. Even when he has made an end of the enemies who face him, he has still to deal with the foes who lurk in his rear—some of them in his own ranks. The moment he has finished with Barcelona and Valencia, the disaffection among his followers will find its opportunity.

Franco has taken too much foreign assistance to be a satisfactory leader for a Nationalist Spain. He appeals to national pride—from behind a hedge of foreign bayonets. So his appeal is not impressive.

* * *

In the Far East, I predict that the Japanese will follow a more conciliatory policy toward Britain. They will do so because they realize that it pays them better to share the China market with us than to shut us out of it altogether.

If they were proposing to close the market to us, they would require to conquer and hold down all China. The job is too big.

The Germans are just as anxious to use their influence with the Japanese to prevent a complete conquest of China and a complete closure of the market to us. For if we were shut out, they would be shut out, too. And the Germans sell half as much again to the Chinese as we do.

Nor would the Germans be pleased to see the Japanese, their allies, exhausting themselves in an endless war and military occupation of China. Germany will prefer the Japanese to keep their hands free and their strength undamaged so that some day, if need arise, they may march against Russia.

But, apart from any local considerations, there are lasting principles which make war much more of a gamble than some foolish people seem to think.

The defense will always beat the attack.

Other things being equal, the men who advance to the assault are beaten by brave and well equipped defenders. In the Middle Ages the bow beat the charging knight. In the last war the machine gun beat the advancing infantryman.

If there are new instruments at the disposal of the aggressor now, be sure that they will be countered by the ingenuity of man. Invention is always met by counter-invention. The tank meets the anti-tank gun, the submarine succumbs to the depth charge, the mine is circumvented by the paravane.

Today defense is stronger than ever, owing to development of the rapid-firing gun.

As for air attacks, I am among those who say that the menace of the bomber to London is exaggerated. I believe that London cannot be destroyed by attack from the air, despite the new age in warfare.

TOUGH ON HOLLYWOOD.

From Punch (London).

A film critic regrets that Dickens never finished "Edwin Drood." It was certainly cruel and thoughtless of him to leave no ending for Hollywood to alter.

E Pluribus Unum

From the Baltimore Evening Sun.

PRESIDENT FRANK P. GRAHAM of the University of North Carolina is a good phrase maker. In an address to the National Conference of Jews, Catholics and Protestants at Charlottesville, Va., he made this striking statement:

"The haven of heretics in the day of its weakness should not, in the days of its strength, become the stronghold of bigots."

It is a curious fact that when the United States had 3,000,000 people and practically no weapons, it wasn't afraid of flesh; but now that it has collected 125,000,000 people and such a store of armaments, actual and potential, as no Caesar ever dreamed of having, it is terrified of shadows.

How else can one classify the horror of ideas that permeates the country today? The German revolutionists of 1848 were people who not only frankly advocated overthrowing governments by force and violence but had actually tried it in their own country; yet they were welcomed here. Carl Schurz was as hateful to the German Government of his time as Leon Trotsky is to the Russian Government today; but the United States blithely took a chance on him and richly was it repaid.

There are inordinately tidy minds to which all differences are abhorrent; who shudder to think a young girl should say to her parent, "Yes, mother," in New England and "Yes, ma'am," in the South; who are convinced that "sir" in the mouth of a man is always and everywhere a badge of servility and who miss altogether the stately punctilio that it connotes when an old Southern gentleman occasionally uses it to a young one; and who are scandalized that there are regions where "damn rascal" is the epithet that starts the shooting.

When differences so slight offend our standardizers, is it any wonder that they frantically oppose differences in matters that really count? Yet most of the richness and much of the strength of American civilization derives from its characteristic variety. It is clear enough now that the United States actually won the War of 1812 at Ghent, where the peace conference met; and the power of our great delegation there lay in the fact that it included John Quincy Adams, Henry Clay and Albert Gallatin, all typical Americans, but personalities as widely different as men well could be. Each contributed to the combination a peculiar sort of strength that the others could not supply.

President Graham, perhaps, covers too much territory. America will be well advised to let the world alone; but certainly there is no greater or more pressing need than to make the United States safe for differences.

ITALY'S OVERSIGHT.

From the Chicago Daily News.

BY one of those telling coincidences that make news doubly significant to the observant reader, a book was announced this week-end in which Premier Mussolini praises Italy's military-mindedness, while the Italian press expressed satisfaction that the Chaco dispute is being settled outside the League of Nations. What appears to have been overlooked in Rome and thereabouts is that the promised settlement of the Chaco dispute is being achieved by methods or abritration.

Contrast this method with that by which Il Duce "settled" his "dispute" with Ethiopia, or with that being followed by him in the name of "non-intervention" in Spain, and one can only wonder what satisfying similarity Il Duce's press finds between the Fascist method and that which promises peace with honor in South America.

AMAZING CAREER OF ODLUM AND H ATLAS COMPAN

Drive to Capture $19,00 000 Cash in Utilit Power & Light Treas Leads to S E C Surve

INVESTMENT TRUST BEGAN AS PLAYTHI

He and Three Others in $10,000 Each, in pression It Claimed $1 000,000 in Assets.

By RICHARD L. STOKES, A Staff Correspondent of t Post-Dispatch.

WASHINGTON, July 23.—H B. Odlum's current drive on fronts for the capture of $19,00 of idle cash in the treasury of Utilities Power & Light Cor tion has called attention to fact that the Securities and change Commission will be in near future publish an exhau survey of his investment trust Atlas Corporation, based on volumes of testimony and exh

This study will rehearse or the most spectacular romances post-war big business—the gr of the Atlas Corporation fro financial "plaything" of $40,0 a giant which in its heyday trolled many great companies boasted assets of $114,000,000.

Born March 20, 1892, at U City, Mich., the son of a cl man, Odlum was graduated the University of Colorado, st law and gravitated into corp finance. He became vice-chai of the board of the American sign Power Co., and vice-pres of its parent concern, the Ele Bond & Share Co., which at time controlled a billion d worth of securities. He ma Hortense McQuarrie of Salt City, from whom he was div in 1935 and who is now pres of Bonwit Teller, Inc., a New department store owned by Atlas Corporation.

"For the Fun of It."

Mr. and Mrs. George Ho were their intimate friends. Ho ard was attorney for the companies in which Odlum was an officer, s later became president of U Corporations, a Morgan invest trust. In 1923 the Odlums Howards put up $10,000 each $40,000 in all, and incorpo themselves as the United S Co. To begin with, Odlum tes at a S E C hearing, this w small incorporated fund of individuals for what might called the fun of it." He desc the enterprise as a "hobby," related that "we set aside a c amount of funds to see what be done with it."

What was done proved so ing that other friends clamore admission. Five years later United States Co. had asse $800,000, half derived from ap ations and half from contri capital. Late in 1928 Odlum out letters patent in Canad the Atlas Utilities & Invest Co., Ltd., dissolved the United S Co., turned over its assets, no uel at $800,000, to the Can company, and sold to friends $ 000 of additional stock in the

In July, 1929, Odlum dissolv Canadian concern and trans its properties, by then wort 800,000, to the Atlas Corpor which he chartered in Del and domiciled in New Jersey then sold $11,000,000 of stock Atlas Corporation to friend business acquaintances. It i of the financier's boasts th never published a prospectus fered an issue of securities t public.

Flourished in Depressio

While other enterprises cr on all sides, the Atlas Corpor throughout the depression, and flourished, thanks to a s gy devised by Odlum, its pre from the beginning and, in hi words, its "dominant influenc an expert "in the know," h aware that the market pric many bonds were as little a their inherent value. So h barked on a vast campaign sorbing one great investment after another.

The record shows that, w trust was marked for swall he first turned attention to t terests possessing managerial voting control. To obtain the operation," it is declared, his tice was to purchase their ho not at the market but at th tual value, or even in excess latter. Then, without interfe be was able to engulf the re ing securities at market often at a profit of 100 per Either he paid cash for such ings, or merged them into the Corporation at their intrinsic with gratifying effects upo capitalization.

Among the investment which vanished into the cav maw of Atlas was the Go Sachs Trading Corporation o York. In its portfolio Odlu covered 9000 shares of pre stock, listed as "substa worthless" in the Public U Securities Corporation, an a of Utilities Power & Light depository for quantities



ibus Unum

e Baltimore Evening Sun.

FRANK P. GRAHAM of
f North Carolina is a good
an address to the Na-
of Jews, Catholics and
arlottesville, Va., he made
ment:
heretics in the day of its
not, in the days of its
he stronghold of bigots."
act that when the United
00 people and practically
sn't afraid of flesh; but
ollected 125,000,000 people
of armaments, actual and
esar ever dreamed of hav-
of shadows.
ne classify the horror of
ates the country today?
utionists of 1848 were peo-
frankly advocated over-
ents by force and vio-
ally tried it in their own
were welcomed here. Carl
teful to the German Gov-
ime as Leon Trotsky is
overnment today; but the
thely took a chance on
as it repaid.
rdinately tidy minds to
nces are abhorrent; who
a young girl should say
es, mother," in New En-
na'am," in the South; who
t "sir" in the mouth of
and everywhere a badge
who miss altogether the
hat it connotes when an
tleman occasionally uses
and who are scandalized
gions where "damn ras-
that starts the shooting.
es so slight offend our
t any wonder that they
differences in matters
? Yet most of the rich-
the strength of American
s from its characteristic
ar enough now that the
tually won the War of
here the peace conference
wer of our great delega-
the fact that it included
ms, Henry Clay and Al-
typical Americans, but
widely different as men
Each contributed to the
eculiar sort of strength
ould not supply.
am, perhaps, covers too
America will be well ad-
world alone; but certainly
er or more pressing need
e United States safe for

S OVERSIGHT.

ily News.

e telling coincidences that
ubly significant to the ob-
book was announced this
hich Premier Mussolini
nilitary-mindedness, while
expressed satisfaction that
e is being settled outside
ations. What appears to
oked in Rome and there-
he promised settlement of
te is being achieved by
ration.
ethod with that by which
his "dispute" with Ethi-
at being followed by him
non-intervention" in Spain,
y wonder what satisfying
e's press finds between the
and that which promises
r in South America.

AMAZING CAREER OF ODLUM AND HIS ATLAS COMPANY

Drive to Capture $19,000,000 Cash in Utilities Power & Light Treasury Leads to S E C Survey.

INVESTMENT TRUST BEGAN AS PLAYTHING

He and Three Others Put in $10,000 Each, in Depression It Claimed $114,000,000 in Assets.

By RICHARD L. STOKES,
A Staff Correspondent of the Post-Dispatch.

WASHINGTON, July 23.—Floyd B. Odlum's current drive on two fronts for the capture of $19,000,000 of idle cash in the treasury of the Utilities Power & Light Corporation has called attention to the fact that the Securities and Exchange Commission will be in the near future publish an exhaustive survey of his investment trust, the Atlas Corporation, based on five volumes of testimony and exhibits.

This study will rehearse one of the most spectacular romances of post-war big business—the growth of the Atlas Corporation from a financial "plaything" of $40,000 to a giant which in its heyday controlled many great companies and boasted assets of $114,000,000.

Born March 20, 1892, at Union City, Mich., the son of a clergyman, Odlum was graduated from the University of Colorado, studied law and gravitated into corporate finance. He became vice-chairman of the board of the American Foreign Power Co., and vice-president of its parent concern, the Electric Bond & Share Co., which at one time controlled a billion dollars worth of securities. He married Hortense McQuarrie of Salt Lake City, from whom he was divorced in 1935 and who is now president of Bonwit Teller, Inc., a New York department store owned by the Atlas Corporation.

"For the Fun of It."

Mr. and Mrs. George Howard were their intimate friends. Howard was attorney for the companies in which Odlum was an officer, and later became president of United Corporations, a Morgan investment trust. In 1923 the Odlums and Howards put up $10,000 each, or $40,000 in all, and incorporated themselves as the United States Co. To begin with, Odlum testified at a S E C hearing, this was "a small incorporated fund of four individuals for what might be called the fun of it." He described the enterprise as a "hobby," and related that "we set aside a certain amount of funds to see what could be done with it."

What was done proved so alluring that other friends clamored for admission. Five years later the United States Co. had assets of $600,000, half derived from appreciations and half from contributed capital. Late in 1928 Odlum took out letters patent in Canada for the Atlas Utilities & Investment Co., Ltd., dissolved the United States Co., turned over its assets, now valued at $800,000, to the Canadian company, and sold to friends $3,000,000 of additional stock in the latter.

In July, 1929, Odlum dissolved the Canadian concern and transferred its properties, by then worth $5,800,000, to the Atlas Corporation, which he chartered in Delaware and domiciled in New Jersey. He then sold $11,000,000 of stock in the Atlas Corporation to friends and business acquaintances. It is one of the financier's boasts that he never published a prospectus or offered an issue of securities to the public.

Flourished in Depression.

While other enterprises crashed on all sides, the Atlas Corporation, throughout the depression, waxed and flourished, thanks to a strategy devised by Odlum, its president from the beginning and, in his own words, its "dominant influence." As an expert "in the know," he was aware that the market prices of many bonds were as little as half their inherent value. So he embarked on a vast campaign of absorbing one great investment trust after another.

The record shows that, when a trust was marked for swallowing, he first turned attention to the interests possessing managerial or voting control. To obtain their "cooperation," it is declared, his practice was to purchase their holdings not at the market but at their actual value, or even in excess of the latter. Then, without interference, he was able to engulf the remaining securities at market prices, often at a profit of 100 per cent. Either he paid cash for such holdings, or merged them into the Atlas Corporation at their intrinsic value, with gratifying effects upon its capitalization.

Among the investment trusts which vanished into the cavernous maw of Atlas was the Goldman-Sachs Trading Corporation of New York. In its portfolio Odlum discovered 9000 shares of preferred stock, listed as "substantially worthless" in the Public Utilities Securities Corporation, an affiliate of Utilities Power & Light and a depository for quantities of its preferred and common stock. It was Odlum's first contact with the enterprise which Harley L. Clarke of Chicago started on a small scale in 1915, and which he built into a colossus with $70,000,000 capital and control of some 21 subsidiaries, among them three Missouri utilities—the Laclede Gas Light Co., the Laclede Power & Light Co. and the Missouri Natural Gas Co. In addition, it formerly owned the bankrupt St. Louis Gas & Coke Corporation of Granite City, Ill. This was likewise—so far, to his cost—Odlum's first adventure among holding companies.

He Dethroned Clarke.

The S E C study will trace at full length the familiar story of how Odlum dethroned Clarke, Napoleon of Utilities Power & Light; and the process through which the former acquired a lien on enough of its voting stock to insure control, which he has avoided exercising; how he became the corporation's major creditor through purchasing at depression prices $28,000,000 in face value of its $48,000,000 debentures outstanding; and how, by means of an adroit sale of its properties in England, he placed in the company's treasury enough cash to redeem a large proportion of these debentures at a handsome profit to himself.

The net proceeds of the sale amounted to $25,000,000, and the problem was how to transfer this cash to the account of the Atlas Corporation. At first, all went swimmingly. The directors voted to spend an initial million of the British money, and of this $950,000 was used to retire Utilities Power & Light debentures. But abruptly a number of perilous snags emerged from the smooth current of the financier's operations.

A subsidiary in Delaware proved unable to refund a bond issue, and the directors were compelled to go to its rescue with $5,000,000 of the British cash, which had now shrunk to $19,000,000. Finally, the Utilities Power & Light Corporation itself fell into the hands of the bankruptcy courts for reorganization.

A Shift in Plans.

Odlum had now to deal not with a board of directors, docile before his power as majority owner of voting stock, but with a United States District Court and the Securities and Exchange Commission. But the financier's determination to gain his end redoubled. First, according to evidence in the record, he tried to borrow, through Charles True Adams, reorganization trustee, $15,000,000 of the English money. That having fallen through, Adams filed before the S E C an application for authority to use $12,000,000 for purchasing U. P. & L. debentures, of which it was calculated $7,000,000 would fall in the lap of the Atlas Corporation. When it became apparent that this device was likely to be judged illegal, Odlum hastily prepared a new reorganization plan for Utilities Power & Light, concerning which the S E C will begin hearings Aug. 8. This scheme is so drawn, it appears, as to be even more favorable to Odlum than the Adams plan, and quite as disastrous to the stockholders.

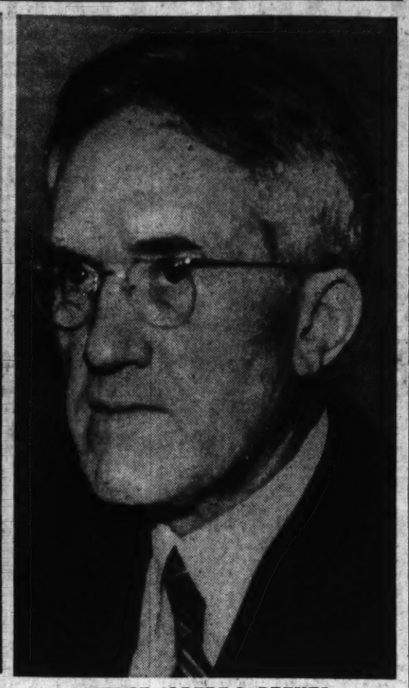
While the Atlas Corporation found its great opportunity in the 1933 depression, it appears to have suffered some hard knocks in the present one. According to informed sources in Washington, its resources have declined to something like $60,000,000. There is on file at the S E C a memorandum, with notes in Odlum's handwriting, purporting to show that Atlas today controls only seven corporations.

It owns, according to this exhibit, 72 per cent of the voting stock of Bonwit Teller, Inc., with a value placed at $1,300,393, and $893,980 of stock in Franklin Simon & Co., Inc., another New York department store. The investment in Utilities Power and Light Corporation is listed at nearly $28,000,000 in debentures, besides 58 per cent of the voting stock, on which no valuation is placed. Atlas enjoys a 50-50 partnership with the Fascist Government in the ownership of Italian Super-Power Corporation, its share being rated at $617,414; an interest of $4,903,545 in the Radio-Keith-Orpheum Corporation, one of $1,400,000 in the Mississippi Valley Barge Line Co., and another of $676,400 in Albert Pick Co., Inc.

Federal Judicial Team in Kansas City



JUDGE MERRILL E. OTIS



JUDGE ALBERT L. REEVES

U. S. Judges Reeves, Otis And the Vote Fraud Cases

Continued From Page One.

leaders the practice collapsed. Many defendants threw themselves on the mercy of the Court, accepting much lighter sentences then they would have had on convictions. Subsequently it was learned that some of those who had stood trial and had appealed wanted to plead guilty to take advantage of judicial clemency or at least testify on their own behalf, but they were forbidden so to do. A grand jury is trying to find out who forbade them.

"The first battle is finished," Judge Otis said. "The time has come to show mercy to a fallen foe. Besides, the primary purpose of punishment is to deter others. It does not do the individual much good. Nor were the reduced sentences relative. One year in the penitentiary is not half of two. It is the disgrace that counts more than the confinement, and that takes effect when the door shuts for the first time. When a man goes to the penitentiary he has a life-long memory. The first hour is the hardest."

Too harsh penalties may cripple the administration of justice as much as too much leniency, the Judge continued. He expressed an opinion that if the maximum sentence of 10 years had been imposed on any vote fraud defendant, no subsequent jury would have returned a conviction. He is not disposed to fix maximum sentences in any event.

Asked to give his concept of the judiciary, the Judge said he entertained "the greatest reverence for the judicial office."

"I regard it as almost sacred," he said, "for the Judge is the chief guardian of justice. His sole purpose is to secure justice between men. He is not an advocate. In the United States he is the chief guardian of the Constitution. He is entrusted with the protection of human liberty and human rights. He should be their chief exponent."

Goal of Ethical Lawyer.

The goal that the ethical lawyer should set is a simple one, he added. It is to secure "no more justice than his client deserves and as much."

It is a source of comment to both Judge Otis and Reeves that although 90 per cent of their cases are civil, the 10 per cent of criminal cases on their dockets receive "90 per cent of the publicity." Many of their decisions in civil matters have turned on constitutional considerations, but that is another story.

Their most painful task is listening to a mother's plea. No one is ever turned away, but, as Judge Otis remarked:

"It is so distressing. You can't reason with a mother. You can only listen to her."

As far as sentencing goes, it was pointed out that experienced Judges find every case falls into "mental pigeonholes" of precedent. During prohibition, for instance, sentences imposed by Judges Reeves and Otis were approximately the same. Judge Otis, however, enforced prohibition because it was the law; Judge Reeves, a teetotaller and a pillar of the Baptist church, regarded it also as a moral advance but performed his duties without prejudice.

Judges' Early Careers.

Prior to his appointment to the bench, Judge Otis was assistant Solicitor-General of the United States under the eminent James M. Beck. He established a record of arguing 23 cases before the United States Supreme Court in less than nine months. Previously he was assistant Attorney-General of Missouri under Jesse W. Barrett, in 1921, and was then made chairman of the State Public Service Commission.

Judge Reeves resigned as a Commissioner of the Missouri Supreme Court to accept his Federal judgeship. From 1909 to 1913 he was counsel for the State Insurance Department. As a young State Representative in 1901, he was instrumental in establishing the death penalty for kidnapers in Missouri.

The private lives of the jurists are as far apart as the poles. Both are approachable in their chambers, cordial, likeable; but there the resemblance ceases. Judge Reeves, who has a son, two daughters and grandchildren, is socially inclined. He participates in social and church activities and has conducted a Bible class for years. Fond of fishing and hunting, he takes vacations in summer and fall. Widely read, he has many interests, is fond of anecdotes, and is an authority on the early history of the West.

"The Life of a Hermit."

Judge Otis never takes a vacation. He abominates physical exercise of any kind. Except for a small circle of intimate friends, he leads, as he remarked, the "life of a hermit."

Except to teach a law school class or to make an occasional address, particularly before the American Bar Association, in which he is a moving spirit, he divides his time between his home and office. His daughter was graduated last month from the University of Missouri, of which he is an alumnus, and intends to take post-graduate work.

Judge Otis begins his day at 5 o'clock. By 7 he is in his chambers, hard at work. He is usually abed by 10 p. m. Once he smoked an "endless chain" of cigarettes. Now he does not smoke at all.

Interested in "everything in the field of learning," he has a curious mental relaxation which he terms "my daily vacation." It consists of reading the ancient Greek and Roman classics for an hour or so. Many of his judicial papers reflect his classical knowledge. An admirer of Abraham Lincoln, he is an authority on Lincolniana. An ardent constitutionalist, he is a recognized authority on constitutional law.

Human, Alert, Humorous.

Despite his "life of the intellect," he is not cold, pedantic or detached in manner. Intensely human, always alert, he is an engaging public speaker with a gift for pithy phrases, humorous satiric comment, frequently at his own expense. He delights in munching hamburgers, at the same time rapidly reading a newspaper, proffering terse comments on the news of the day. Like Judge Reeves, however, who once sentenced the son of an intimate to the penitentiary, he is inflexible where duty is concerned, is not swayed by personal considerations.

Although he professes no religion, he carries in his pocket a Latin Bible, reads it regularly, sometimes on the bus, to maintain familiarity with the classical language. He knows the Bible thoroughly.

Of its professional exponents he once observed publicly in characteristic fashion:

"I am not a poet. Were I a poet, I might summon from the open stretches the breezes that soothe the fevered brow. I might picture rippling meadow brooks meandering by clumps of trees cooling with their shade. I might unfurl a panorama of fields of golden grain undulating before summer zephyrs. I might picture to you, as David did, the still waters, the green pastures.

"But I am not a poet. When men speak to me in praise of fertile fields, I do not feel the proper ecstasy. Rather, I see with the mind's eye two parallel rows of corn, seven feet high, in the burning month of August, and myself, armed with a hoe, slowly moving along through maze of morning glories and butterweeds growing thicker and thicker beneath a sun growing ever hotter until at last I am convinced that God has called me to the ministry."

Co-Operatives in Nova Scotia.

Recent trends in the development of co-operatives in Nova Scotia will be shown in a motion picture presented under auspices of the Catholic Worker and the Consumers' Co-operative of St. Louis Wednesday evening at 8:15 o'clock at the New Cathedral Auditorium, 4430 Maryland avenue. The Rev. Raymond Marchino, diocesan director of the Catholic Rural Life Conference of Indianapolis, will explain the movement.

HEARING ON SOUTHERN FREIGHT RATES ENDS

Files of Case, in Which Reduction Is Sought, Are Sent to I. C. C.

By the Associated Press.

BUFFALO, N. Y., July 23.—The fate of an attempt by Southern industry to increase its share in the rich northern consuming market rests with the Interstate Commerce Commission.

En route to Washington are the bulky files of evidence in I. C. C. docket No. 27746, State of Alabama vs. New York Central Railroad et al., some 400,000 words of it recorded here in a two-week hearing that ended yesterday.

The South seeks lower northbound freight rates on a long list of commodities. Northern interests contend their industrial system may be threatened if those rates are granted.

Identical Scale Sought.

The Southern petition asks, in effect, for identical scale of rates on northbound goods that are in effect within northern freight classification territory.

The United States east of the Mississippi is divided into two rate-making areas, separated roughly by the Ohio and Potomac rivers. Different sets of rates exist within these areas and on different commodities.

As a general rule, southern rates are higher. Rates on goods moving from the southern territory northward also are higher than in the North, since they are based on an average struck between the two.

Southern interests have argued the rate differential constitutes an unwarranted trade barrier.

Seven Governors of northern states either presented personally or had read into the records their protests against the southern petition.

Summary of Arguments.

Dozens of traffic experts, rate experts, statisticians and economists offered facts and figures in attempts to prove:

For the South—(1) That southern industry needs lowered freight rates so it can expand normally; (2) northern consumers will benefit by getting southern goods at competitive prices; (3) southern railroad operating costs are lower than those in the North, and so justify lower rates.

For the North—(1) That northern industry is hard pressed already to meet southern price competition; (2) southern industry enjoys so many natural advantages that the added benefit of lower rates will be "artificial aid," therefore unjustified; (3) the resulting acceleration of industrial migration to the South will upset the country's economic balance.

One main argument put forth by the North was not allowed in the records when offered in the form of statistics. This was the argument that lower wage levels exist in the South and constitute an undue advantage for the South.

Issuing of an examiner's report on the hearing, and arguments before the full commission are the next steps in the case. A decision on the application is not expected before early next year.

ST. CLAIR BOARD TO STUDY RIVER BRIDGE PLANS TUESDAY

Supervisors Will Consider Specifications and Authorize Issuance of $3,000,000 in Bonds.

The St. Clair County Board of Supervisors will meet Tuesday to consider plans and specifications of the $5,500,000 vehicle bridge to be built across the Mississippi River and to authorize the issuance of about $3,000,000 in bonds to finance the county's share of the cost.

The county has obtained a P W A grant of $2,475,000 for the bridge which will extend from St. Clair avenue in East St. Louis to a point on Broadway between Florida and Mullanphy streets in St. Louis. Bonds are to be retired by tolls of 10 cents for passenger vehicles and 15 cents for trucks.

A contract for sale of the bonds has been made with the Chicago investment firm, H. C. Speer & Sons.

NEW U. S. FIREARMS LAW

Act Controlling Interstate Shipment Effective July 30.

By the Associated Press.

WASHINGTON, July 23.—The Copeland Firearms Act goes into effect July 30. President Roosevelt signed the measure June 30, two weeks after Senator Copeland's death.

It requires all firearms manufacturers and dealers to obtain licenses from the Bureau of Internal Revenue and prohibits interstate shipment of firearms to any person convicted of, or indicted in connection with, a crime of violence, or to any person lacking a State permit if such permits are required. The measure also prohibits shipment or receipt of a stolen firearm through channels of interstate commerce.

"Garcia Message" Carrier Honored.

By the Associated Press.

HAVANA, July 23.—The Cuban Government sent its highest civilian award yesterday to the man who delivered the famous "Message to Garcia." The decoration was awarded last Feb. 25 to Maj. Andrew Summer Rowan, U. S. A., retired, now ill in a San Francisco hospital. It was ordered from Paris and was delivered here recently. Maj. Rowan was a Second Lieutenant in the United States army when he was sent to deliver the historic message to Gen. Calixto Garcia, a Cuban leader in the Spanish-American War.

Chinese Women Win Own Freedom Fighting Enemy

Continued From Page One.

marched from Yunnan province on the Burmese border to the Lunghai front together with a unit of regular troops from the same province. China not only has manpower, it has womanpower as well.

So far as is known at the present time, no other province in China has attempted to train women as soldiers on a mass basis, although, as the story of the girl soldiers from Yunnan indicates, there have been isolated instances of women's battalions from other parts of the country. However, in Szechuan, a rich, densely populated province at the headwaters of the Yangtze River, girls in the colleges and middle schools (equivalent to an American high school) in Chungking, Chengtu and other large cities, have volunteered almost en masse to take the military training required of the boys in their schools. Eventually Szechuan will have its battalions of women soldiers.

China's women soldiers are more than soldiers in the ordinary sense of the term. Not only are they trained as marksmen for service at the front, but they are also used for a thousand and one tasks in the rear. And except in a few cases where their presence was vitally necessary to bolster up a crumbling defense, to fill in the huge gaps created by an appalling number of casualties, it has been the policy to use them in the rear guard positions. There their principal duty has been to secure the effective co-operation of the peasantry directly behind the lines.

Some of them have developed into excellent soap box orators and propagandists in the course of this work. In simple language they explain why China is fighting Japan and why every Chinese must do his part in trying to save the country. Then with the aid of these peasants they obtain a certain amount of care for the wounded and resting places for soldiers withdrawn temporarily from the front lines.

Some of these women have been trained as nurses, and, although all too few in number, they have at least been able to give first aid. But they do know how to cook, and, wherever a women's corps is stationed, the culinary department is in their complete care, not to mention the sewing department. One of these women, Miss Hsia Pin-yin, a well-known Chinese author, wrote to a friend in Hankow that, although the life was hard and the work strenuous, the girls in her group were happy. Their activities had to a large degree been successful, and they had even found enough spare time in which to write war poetry.

Leader Once Jailed by Nazis.

These battalions of women soldiers come from all walks of life. One such group was formed in Shanghai shortly after the outbreak of war in that city. The nucleus of the group was 30 former employes of a Japanese cotton mill, thrown out of work at the commencement of hostilities. Augmented by other women from closed factories in Shanghai, full-fledged nurses, girl students from the city's schools and colleges, and a number of youthful girl guides (an institution similar to the American Girl Scouts), they immediately embarked on a course of training to fit themselves to render aid to the troops in every conceivable way. But theory for once was combined with practice, and the group saw service behind the front lines in Shanghai. When the Chinese armies were forced to retreat, these women soldiers went with them. According to the latest reports, they are now somewhere in Anhwei Province, still intact as a group although they have suffered many casualties.

The leader of this women's corps, Miss Hu Lan-chi, is a story in herself. Now known as China's Joan of Arc, this young woman, not yet out of her twenties, is a returned student from Germany. Miss Hu was studying at the Hocheschule fur Politik (German Political Institute) in Berlin at the time Hitler came into power in 1933. As a Chinese and a citizen of a semi-colonial country, she was naturally interested in any movement against imperialism and thus for sometime had been a member of the Anti-Imperialist League. On account of her activity in this organization, she was arrested and served a short prison term. On her return to China shortly after her release, she wrote a book, "Diary in a German Prison," giving a graphic account of her experiences as a prisoner of the Nazis.

From High School to War.

Another one of these defense corps of women soldiers is attached regularly to the Twentieth Route Army, now stationed in Honan province. This group was recruited originally from high schools attended by girls of wealthy family, although recently 1000 housewives and 500 singsong girls were added to the corps, making a total of 4500 divided into three units. While in training behind the lines these young women conducted campaigns for funds in order to provide soldiers at the front with the necessaries of life, as well as a few of the comforts.

Since going to the front, they have engaged primarily in propaganda work among the peasants, and they have seen to the proper distribution of the supplies purchased from the funds raised while they were in training. Their leader is Miss Nancy Wen-tien Wang, a young woman barely out of her twenties. Miss Wang, like her compatriot, Miss Hu, is also a German returned student and since 1936 has been a lecturer in economics at Honan Provincial University.

Another famous young woman in China these days is Miss Yang Hui-min, a girl guide whose home was in Manchuria until the Japanese invasion of 1931-1932. Miss Yang saw service with a Chinese army near Mukden at that time. When the Chinese were forced to retreat from Shanghai, the so-called "Doomed Battalion" was left behind to cover their rear. Eventually this battalion was massacred almost to the last man; they went down fighting under the Chinese flag which Miss Yang had brought them at tremendous personal danger to herself. Together with Miss Yao Jui-fang, a girl comrade from her days with the Manchurian army, and five other young women, Miss Yang has now gone to the front along the Peiping-Hankow Railway.

Cobbling, Teaching, Knitting.

Far behind the lines other women are working, their activities not so spectacular as those of the women soldiers, but nonetheless as valuable. Throughout the country groups are engaged in caring for the refugees, arranging camps for them, feeding and clothing them. More are devoting themselves to teaching refugee children and adults. Others are making shoes, cooking and knitting for the soldiers.

No drive for war funds in any of China's cities has been complete without women to take up the contributions, to render the newest patriotic songs on the streets. In the hospitals full-fledged nurses care for the wounded, other are in training. Women messengers help to keep the lines of communication open between the armies and the population at the rear; often they bring gifts of food and clothing to the soldiers, sent them by relatives and friends.

"The present national crisis has brought home to Chinese women a new consciousness of their responsibility and a reassessment of their value and indispensability," declared Mme. Chiang Kai-chek recently. It is true, in the minds and hearts of Chinese women from the lowliest coolie or peasant woman to Mme. Chiang herself, a new spirit is abroad, a spirit of co-operation to the end that the aggressor may be driven from Chinese soil.

In the struggle, in day-to-day activities, Chinese women are coming to look on themselves with different eyes. They are on the road at last from slavery to freedom, from being hard-working nonentities to personalities, strong in the knowledge of their value to China. Now the movement is not confined to the daughters and wives of the wealthy, nor to the intellectuals and students. Among China's peasant women, her factory workers, and singsong girls, there is the dawning vision of another world. If Japan should conquer China, will they forget?

Hollywood Movie Folk Grow Labor Conscious

Continued From Page One.

Finally the Labor Board supervised an election in each studio with the result that a majority of writers on every lot voted with the Guild. The total was 271 for the Guild and 57 for the Screen Playwrights, Inc.

The producing companies have ignored this action, refusing recognition, holding on one score that they are not engaged in interstate commerce and therefore not subject to the Wagner Act. Leonard Janovasky, attorney for the Guild, has said that he will take the case to the courts if recognition is not granted shortly.

Objectives of the Guild.

The president of the Screen Writers' Guild is Dudley Nichols, former New York newspaper man. In his absence in the East, the vice-president, Charles Brackett, discussed the background and objectives of the organization, incidentally dispelling certain illusions about the salary range for writers.

The Guild claims a membership of upward of 600 members. This includes screen writers who receive as low as $35 a week and as high as $4000 a week. No one would even guess at the salary average of Guild members. It seems doubtful, however, that more than 75 members receive as much as $1000 a week. Perhaps the majority of members are in the bracket from $100 to $750.

The Guild maintains a Hollywood office and a paid staff. Expenses during the past year have been high because of the legal costs involved in appearances before the Labor Board. The dues are $10 annually and special assessments are on a quarterly basis. Writer members receiving over $10,000 a quarter pay $50; over $5000 and less than $10,000, the assessment is $20, and so on down to nothing for those who receive less than $625 a quarter. The membership also includes, incidentally, many unemployed writers.

Opposed to Seven-Year Contract.

For memberships such as Robert Ryskin, who has just signed a five-year contract at $200,000 a year, or the writing team of Alan Campbell and Dorothy Parker, husband and wife who are reported to be paid $4000 a week, the Guild can, of course, bring no salary benefits; but Brackett and other leaders say that eventually it will bring about definite improvement in working conditions.

For example, the Guild is opposed to the seven-year contract in vogue here under which the company may or may not take up an option at end of every six-month period, the writer meanwhile remaining tied for the seven years. In the same way, the Guild opposes the studio practice of putting writers in competition with each other, turning the same script over to three or four men at the same time.

In a variety of ways the Guild aims to raise professional standards and give members a measure of security. Under a rule adopted by the Guild, no member may put a paid advertisement in a trade paper in connection with a preview showing of a picture. Formerly, unless a writer did pay for such an ad, the review in the paper was very likely to slur his work.

Recognizing that because of the element of creativity involved there can be no closed shop, the Guild nevertheless seeks a "Guild shop" which would mean that the studio could hire anyone as a writer provided only that the writer became a member of the Guild. Affiliated to the Authors' League of America, the Screen Writers' Guild is opposed to affiliation with either the A. F. of L. or the C I O. Closer co-operation with the Actors and the Directors' guilds is urged through the function of the intertalent council.

Meetings Instead of Parties.

Hollywood parties meanwhile are sparsely attended as actors and writers go to meetings. One night it is the Anti-Nazi League, the next a meeting of the Studio Committee for Democratic Political Action and on the following night there is a Guild meeting. There is a perfect stir of organization and a vocabulary—collective bargaining, strike, labor relations—such as Hollywood never has heard before.

It is perhaps no mere coincidence that this comes at a time when the economic realities of the industry are becoming more and more circumscribed. About 43 per cent of the gross revenue of the average picture must come from foreign sales. It becomes increasingly difficult to show American films abroad, first because of quota and other restrictions, and, second, because of the political censorship imposed by foreign Powers. The Hays office and individual producers are constantly in touch with the German, the Chinese, the Japanese, the Italian consulates to find out whether this scene or that scene would be objectionable.

Moreover, with the war of the isms growing sharper even in America, the inclination to risk anything that might be remotely controversial grows smaller. Minority groups in this country are increasingly on the alert for propaganda they regard as unfavorable.

Ideas Not Welcomed.

It is not that films done on a modest scale and dealing in however limited a sense with ideas—pictures such as "The Informer" and "Gabriel Over the White House"—fail to make money. They often return a profit on the investment, as did these two; but they are not welcomed by exhibitors who want big names and spectacular pictures, or so the producers believe. The producer will not, therefore, risk such a picture very often, fearing he will discover one day that theaters are closed to his films.

The indication is that the Hays prohibition of films dealing with political material will receive little active opposition from any quarter in the industry. I have talked to a number of writers and several actors and producers and their opinions might be summed up as follows:

Yes, it is true that a half-dozen studios would like to make an anti-Nazi picture because if it were really good, it would be big box-office, but in all probability it will never be made. The State Department in Washington doesn't want it. The Hays office doesn't want it. Ever since it was established, the Hays office has exerted some discretion over ideas, apart from its chief function of weeding out improprieties and indecencies. Now it will exercise a frank control over idea content.

In short, most people in the industry seem more or less resigned to this development. They do their job and they have their organizations which give them satisfactions not to be found in their daily work.

All this has its intensely human side. Here is Joan Crawford's beautiful drawing room in the severe taste of a superlative decorator, and here is Joan Crawford, a girl who has come up through a very tough time to an income of several hundred thousand dollars a year. Her guests are not dancing, they are not drinking champagne, they are not talking about clothes and parties—they are having a serious discussion of minimum wage scales for extra players.

This is Hollywood in 1938!

EARLY PLAYGROUND FOUNDER TO BE HONORED THURSDAY

Speakers to Tell of Joseph Lee's Work at Memorial Exercises Throughout City.

Joseph Lee day, observed throughout the nation in honor of the late playground leader, will be marked in St. Louis Thursday by special exercises at all public school playgrounds and athletic fields.

At each playground community meeting, there will be a speaker on Lee's accomplishments. Programs will include singing, folk dancing, athletic demonstrations and displays of boys' and girls' handicraft.

Joseph Lee established one of the first playgrounds in the country in Boston in 1898. He was president of the National Recreation Association from 1910 until his death a year ago. He was given the Distinguished Service Medal for his work as president of the War Camp Community Service during the World War.

SECOND DIVISION VETERANS TO MEET IN CITY IN 1940

Selection of St. Louis by A. E. F. Men Is Announced by Convention Bureau.

The 1940 convention of the Second Division Association of the American Expeditionary Forces will be held in St. Louis, it was announced yesterday by the St. Louis Convention and Publicity Bureau. The meeting usually is attended by 700 to 1000 persons, the announcement said.

Smoke Inspector Fred H. Domke, a member of the association, assisted the bureau in obtaining the convention at the association's annual meeting last week in Chicago. The 1939 convention will be held in San Francisco.

Stocks Reach New High Level at Week-End, Breaking Through Peak of Mid-Year Rise Made July 2

Speculative Markets Find Support in Further Gains in Steel and Electric Power Output —Index Up 2.45 Points for Week.

By the Associated Press.

NEW YORK, July 23.—Stock market leaders finished the week today with a rally that lifted numerous issues fractions to more than two points to new highs for 10 months or longer.

The list shuffled along indifferently until near the end of the final hour when a burst of buying in motors spread to virtually all other departments. The belated run-up was fast enough to put the ticker tape two minutes behind at the close.

The day's recovery wave was attributed mainly to broadening of business optimism which prompted considerable short covering and purchasing by speculative and investment contingents.

The Associated Press average of 60 stocks was ahead .6 of a point at 50.7, a new peak since Oct. 9, last year. On the week the composite showed a net advance of 2.5 points. The Dow-Jones average of 65 stocks was .65 higher for the day and 2.45 up for the week. Transfers totaled 776,240 shares, against 627,270 the preceding Saturday.

Total stock sales during the week amounted to 10,819,165 shares, compared with 8,037,630 a week ago and 5,500,810 corresponding week a year ago.

Amusements, weak recently following the Government's anti-trust suit against the principal film companies, came back strongly. Steels, coppers, rubbers, farm implements, oils, rails and specialties were in the forefront of the push.

Calm Period at Midweek.

Speculation for higher prices flared up brightly again in the early part of this week, then died down after the stock market had established itself moderately above the previous tops of the summer bull movement.

The record of July business gains, exceeding expectations for the hot season, continued to grow. Despite reluctance at times of many traders to follow stocks on the fresh advances, the market tides ran predominantly toward rising prices, notably in railroad bonds. Most commodities held their recent gains and some pushed ahead to extend the rise, including copper.

Emerging from the narrow range the market had occupied for about two weeks, stocks met heavy offerings and transactions rose to nearly 3,000,000 shares in one session as numerous important issues struggled through profit-taking and investment selling to plant the banner at higher levels. After this spurt, the market seemed content for a time to drop back into a walk for another breathing spell.

Encouraging bulls to resume the campaign for higher prices early in the week was increasing evidence of business improvement. Coming at this season, when vacations usually preoccupy attention and curtail business activity, the gains impressed observers. The chorus of predictions that business had turned the corner for another recovery journey made a harmonious theme for the bullish sentiment which took hold in speculative markets a few weeks ago.

Gain in Steel Output.

Standing out in the business news was another sharp spurt in steel production, lifting the industry's operating rate above 36 per cent of capacity compared with about 22 per cent after the Fourth of July shutdowns. The operating rate was the highest since November and further expansion was predicted in trade quarters, especially with the motor industry preparing to shift into manufacture of new models. Extra-seasonal gains were registered in electric power production, railroad carloadings, textile activity. The Associated Press weekly index of industrial activity climbed to 69.2 from 68.3. The upswing started from 65.8 early in the summer.

Action in Washington in pursuit of anti-monopoly policies and reorganization of utility holding company set-ups made Wall Street pause in its campaign for higher prices to contemplate possibilities of more moves in that quarter. Motion picture shares broke sharply on the filing of a Federal suit to force the big companies to divorce film production from theater ownership. The S E C sped its plans for physical integration of scattered power properties by picking Utilities Power & Light now undergoing re-organization for its initial laboratory overhauling in conformity with requirements of the so-called "death sentence" in the Utility Holding Company Act. Then it sought to enjoin Associated Gas & Electric, another holding company with diversified properties, from seeking extension in part of a maturing issue without S E C authorization.

Selling in the movie and power shares after these maneuvers in two of the most important fields of governmental policy for business control threw a wet blanket over bullish operations. Temporarily the whole market had a setback on the break in the movie group, but the sharp "technical" reaction heralded by some analysts failed to arrive. Instead the market resumed its narrow backing and filling.

Foreign Developments.

Although the July business upturn was rated the headline event of the week for the market, foreign developments drew more interest. Shifting attention abroad was a collapse in the Berlin stock market, face-making between Japan and Russia and reports of attempts to settle Central European issues as a prelude to more harmonious relations among the European Powers, notably Germany and England.

What the foreign news summed up to was hard for the average Wall streeter to decide. Some thought they detected war clouds again while others sniffed improvement in foreign affairs. But the foreign headlines seemed to contribute to the go-slow attitude in speculative camps and brought additional selling into foreign bonds, mainly Japanese loans.

Foreign dollars bonds on the whole remained in the doldrums, in contrast with the lusty recovery in railroad and other domestic corporate issues. Nevertheless, the foreign list made some history with the announcement the Republic of Argentina was preparing to offer American investors a new $25,000,000 loan, the first important foreign issue not involving refunding to come before the capital market in several years.

Also emphasizing a promising revival in the new capital market was the addition of several corporate issues to the list of prospective offerings. Included were $36,500,000 in Toledo Edison obligations, $25,000,000 of Phillips Petroleum bonds and tentative preparations for $50,000,000 in new financing by another company.

Prominent on the sprint were General Motors, Chrysler, Yellow Truck, U. S. Steel, Bethlehem, Anaconda, Kennecott, U. S. Rubber, Goodrich, J. I. Case, International Harvester, Standard Oil of N. J., Texas Corp., Santa Fe, N. Y. Central, Great Northern, Westinghouse, du Pont, Loew's, Paramount, National Cash Register, Eastman Kodak, Johns-Manville, American Tobacco "B" and Owens-Illinois.

Most utilities managed to edge forward, but the majority still lacked a great deal of support.

Railroad Bond Best.

Rail loans again came to the top in the bond department. Commodities were mixed. Wheat at Chicago lost ⅞ to 1 cent a bushel and corn was down ⅝ to 1⅛. Cotton was up 45 to 50 cents a bale. Foreign currencies were higher in terms of the dollar, sterling recovering ½ cent after its recent sag to the lowest of the year.

Curb market gains about equalled those on the "Big Board." Conspicuous on the advance here were Aluminum of America, Pantepec, American Cyanamid "B", St. Regis Paper and Technicolor. Sales were around 92,000 shares against 69,000 a week ago.

The weekly news gist was in favor of the recovery forces, although there were few developments that were hardly pleasing to Wall Street.

Motors had the benefit of brightening prospects for this industry. While the week's automobile output fell about 10,000 units, due mainly to suspensions in preparation for new models, a trade source in this field predicted that, with used cars being absorbed rapidly, an actual shortage of new vehicles might be encountered later in the year.

Climbing mill operations provided the impetus for steel shares. With the automobile makers getting ready to re-enter the market, steel production next week was expected to tilt sharply higher to the best figure of the year to date.

Coppers were bolstered by Friday's boost in the domestic rate of ⅛ cent a pound to 9⅞ cents and talk of a further raise to the 10-cent level. The foreign price recently has been above 10 cents as European demand showed little signs of slackening.

Day's 15 Most Active Stocks.

Sales, closing price and net change of the 15 most active stocks: Gen. Mot., 21,800, 43½, up 1⅞; Cent. Fdy., 14,400, 5, up ⅝; Anaconda, 13,100, 37½, up 1⅛; Std. Brands, 13,100, 8½, down ⅛; Chrysler, 12,700 73¼, up 1⅜; Yellow Truck, 12,700, 20⅝, up ⅞; Param. Pict., 12,300, 11⅜, up ¾; Patino Mines, 11,900, 13½, up 1⅜; U. S. Steel, 10,800, 62⅜, up 1⅛; U. S. Rubber, 9500, 45½, up 1¼; Am. Zinc, 9200, 9¼, up ⅝; N. Y. Central, 7900, 21¼, up ⅝; Loft, 7800, 2⅛, up ⅛; Warner Pict., 7800, 7, up ⅝; Radio, 7500, 7⅞, up ⅛.

WEEK'S ACTIVE STOCKS

By the Associated Press.

NEW YORK, July 23.—Sales, closing price and net change of the 20 most active stocks for the week:

SECURITY.	Sales.	Close.	Ch'ge.
N Y Central	228,200	21¼	+2⅛
Gen Motors	174,500	44½	+2½
Yellow Trk	174,000	20⅝	+3⅛
Param Pict	172,200	11⅜	— ⅜
Anaconda	154,200	37½	+3
U S Steel	151,800	62⅜	+4⅛
Chrysler	151,400	73¼	+6⅛
U S Rubber	140,500	45½	+5⅛
South Pac	133,300	21⅜	+4⅛
Warner Pict	126,000	7	— ⅛
Elec Pow & Lt	111,700	12⅞	• ⅞
Greyhound	97,600	16½	• ⅞
Mont Ward	97,300	48½	+3¾
Radio	93,400	7⅞	• ⅛
Beth Steel	88,900	62⅛	+2⅝
Gen Elec	88,300	43	+1⅛
Republic Stl	88,100	20¾	• ⅛
North Pac	84,600	14¼	+3
Am Rad Std San	82,500	16⅛	• ⅛
Deere & Co	81,800	23⅛	+1½

THE WEEK ON NEW YORK STOCK MARKET

Range for 1938 High.	Low.	Stocks and Annual Dividends in Dollars.	Sales in 100s.	High for Week.	Low for Week.	Close for Week.	Ch'ge. for Week.
		A					
50½	36¼	Abbott Lab 1.60e	18	50¼	48¾	50	+1¾
119¾	119¾	Abbott Lab pfd 4½	3	119¾	119¾	119¾	
42	30¼	Abr V St ¾e	†30	42	40	42	+3⅜
52	28	Acme Stl 1	13	43½	40	40	—3
12¾	6¼	Adams Exp .10e	162	12¾	11⅜	12½	+1¼
21¾	14½	††Adams-Mills 1e	32	21¾	21	21½	+1⅛
23¾	16⅜	Addressog 1.40	15	23¾	22	23¾	+1⅜
2¾	1⅜	Advance Rumely	3	2¾	2¾	2¾	
65½	40	Air Reduction 1a	120	65½	61	64⅜	+4⅜
1⅜	⅝	Air-Way E Ap	6	1⅜	1⅜	1⅜	
13¾	8¾	Alaska Juneau .60a	211	11¼	10	11¼	
1⅜	⅞	Alleghany Corp	57	1½	1⅜	1½	• ⅛
17⅜	5½	Alleghany pf xw	53	12¾	11	12½	+1¾
17⅛	6¼	Alleghany pfd $30 ww	250	21¾	21	21½	+1¾
17¼	5	Alleghany pf $40 ww	75	12⅝	11	12⅝	+1⅜
17½	7¾	Alleghany pr pfd	3	15	14⅜	14⅜	• ⅞
21¾	11⅝	Allegheny Steel	83	19½	18	19½	+1⅛
1⅝	¾	Allen Industries	6	1⅝	1⅝	1⅝	
184	124	Al C & Dye 6	44	184	175	179½	+10
11¼	7	††Allied Kid ½e	3	11¼	10⅞	10⅞	+2
14⅝	8⅜	Allied Mills ½e	79	14⅜	12⅛	14½	+2
12	4½	Allied Strs	570	12	11	11⅝	+⅜
67¼	38	Allied St pf 5	40	67¼	64	66⅜	+4⅜
53⅜	34½	Allis-Ch Mfg ¾e	274	53¾	48	53½	+5⅜
18⅜	11¼	Alpha P Cem 1	26	18⅜	17	18½	+⅜
3⅜	1¼	Amal Leather	18	3⅜	2⅞	3⅛	+¼
24	10	Amal Leather pf	2	21	20	20	
78	55	Amerada Corp 2	51	76¾	73½	76⅛	+1⅜
79	49	Am Ag Ch Del 2¼e	11	79	74	79	+9
23½	10	Am Bank N Nom .60e	211	23½	21¼	23¼	+2¼
60½	46¼	Am Bank N pf 3	190	59⅞	58	58	—1⅜
42½	23¼	Am Brake Shoe ½e	26	41	39½	40	+2
129	114	Am Br Shoe pf 5½	†30	129	128	129	+4
101	70¾	††Am Can 4	63	100¾	98¾	99	+¾
167	160¼	Am Can pf 7	7	166	164¾	166	
30	12⅜	Am Car & Fdy	130	30	25¼	30	+4⅜
52	27	Am C & F pf 2½e	31	52	43¾	52	+7½
22	9½	Am Ch & Cab .60e	271	22	17¾	22	+3¾
104¼	89½	Am Ch & Chl pf 5	2	104¼	104	104½	+¼
114¼	88½	Am Chicle 4a	8	114¼	111½	114¼	+5¼
20	19½	Am Coal	†10	20	20	20	+¼
9¾	4½	Am Colortype	24	9¾	8¾	9¼	+¾
14¾	9	Am Coml Alco	87	14¾	13¼	14	
16¾	8¼	Am Crystal Sug	33	14¼	13¼	13⅞	+⅜
83	69	Am Cry S 6 pc pf 6	†330	77¼	76	76	
5½	2½	Am Encaus Tiling	181	5½	4½	5¾	+¼
6¾	4	Am European	2	6¾	6¾	6¾	
5¼	2¼	Am & For Pow	193	5¼	4¾	4¾	+⅛
20½	10	Am & F P $6 pfd	27	19¾	18	19⅛	—1¼
25¼	13¼	Am & F P $7 pfd	39	24¾	22¼	23	+3
12¾	5½	A & F Pow 2 pfd	71	12¾	10⅞	11¾	+⅜
12	9	Am-Hawaii SS 1	1	12	12	12	
5¼	2	Am Hide & Lea	141	5¼	4⅝	4⅝	+⅛
27	12	Am H & L pfd	9	27	26	26¾	+¾
42½	30¾	A Home Pr 2.40	7	42½	41½	42½	+¾
2¼	1¼	Am Ice	44	2¼	1⅞	2⅛	
20¼	13¾	Am Ice pfd 1e	17	20¼	18¾	19½	+¼
8¾	4¼	Am Internat	62	8¾	8	8¾	+⅛
24¾	12⅜	Am Locomotive	250	24¾	20⅜	23⅝	+2⅞
74½	44	Am Locomotive pfd	16	73	69¾	73	+3
17⅛	10	Am M & Fdy .60e	56	17⅛	15¼	16¾	+1¼
5¼	2¾	Am Meter	8	5¼	5	5	+⅛
38¾	23	Am Metal	107	37¾	34½	37¼	+2⅜
29½	20	Am News Co ⅝e	†520	28	26	27	+2
7¾	3¼	Am P & Lt	514	6⅞	6	6¼	• ⅛
41¾	19	Am P & L 2e pf ⅞xw	53	41¾	37½	39	+1½
37⅜	16¼	A P&L $5 pf 1⅞k	88	37⅜	33½	35	+1
17	9	Am Rad & St San	828	17	15¾	16¼	+⅞
165½	148¾	Am Rad & St Sp 7..	† 10	150¼	150¼	150¼	—1⅞
22¾	15¾	Am Roll Mill	277	21½	20⅝	21¾	+1⅜
80¾	58	Am Roll Mill pfd 4½	44	80¾	77	80¾	+2⅜
20½	15¾	Am Safety Raz 1.60	17	19¼	18½	19	+½
15¼	7¾	Am Seating	35	15¼	13⅜	15	+1⅜
35½	22¾	Am Ship Bldg 2a	†380	32½	32¼	32¾	+½
58¾	28¼	Am Smelt & R 4e	415	37¾	33¾	35½	+1¾
131	103	Am S & R pfd 7	4	129¾	126	129	+4½
55	45¾	Am Snuff Co 3a	4	55	54¾	55	
144½	130	Am Snuff pfd 6	†10	144½	144½	144½	+5
34¾	15¾	Am Steel Fdry	317	31½	26¾	31½	+4⅛
11¾	6¼	Am Stores	18	10	9	10	+⅛
13¼	12	Am Stove	1	13¼	13¼	13¾	+½
31	21½	Am Sugar Ref 1⅓e	9	29	28¼	29	—½
117¼	101⅜	Am Sugar pfd 7	5	108	107	107⅛	
20¼	12¾	Am Sumat Tob 1a	15	20¼	18⅜	18⅜	+¼
149¾	111	Am Tel & Tel 9	95	142¾	140½	140½	—1¼
83	58	Am Tobacco 5	30	83	77	83	+6
86¼	58¾	Am Tob B 5	92	86¼	79¾	86¼	+5½
142	130	Am Tob pfd 6	2	140¾	139	139½	—2¾
7⅞	3⅞	Am Type Fdrs	85	3⅞	3⅞	3⅞	
13½	6	Am Wat Wks	508	13	11⅜	12	+½
86	68	Am W W 1st pfd 6	1	80	80	80	+½
7¾	3¼	Am Woolen	52	7⅜	6⅞	7	+⅛
43	23⅜	Am Zinc L & S	71	42	39	40¼	+¼
9¼	4⅜	Am Zinc pr pf	262	9¼	8½	9¼	+¼
42	25	Anaconda	1	40	40	40	+⅝
37½	21	Anaconda	1542	37½	34⅜	37½	+3
50	29	Anacon W & C	1	48	48	48	+3
19⅜	10⅜	Anchor Hock Gl .30e	101	19⅜	16	19½	+3¾
108½	97	Anch Ho Gl pf 6½	†190	108¼	107¾	108¼	+¾
19	10	Andes Copper	2	16	16	16	
4½	2	A P W Paper	1	3¾	3¾	3¾	—¼
30¾	20	Arch-Dan-M ¾e	11	30⅝	29	30	+1⅜
121¼	116	Arch-D-M pf 7	†50	118	118	118	
7	3⅝	Arm Ill	333	7	6¼	6¾	+⅛
72	28¼	Arm Ill pr pf	10	56	51	56	+6½
47	24¼	Armstrong Cork	72	47	40⅝	47	+6¾
11	5½	Arnold Const ⅓e	46	11	10	10⅜	+⅜
7¾	2½	Artloom Corp	21	5¾	5¾	5¾	+¼
11¾	4	Assd Dry Goods	223	11⅜	10	11	+⅝
70	56	Assd D Gds 2 pf 3½k	1	70	70	70	+5
42	22¼	Atch T & S F	329	41¼	36⅜	40¼	+3¼
72	40	Atch T & S F pf	24	71	63½	69¾	+5¾
27⅜	14	Atl Coast Line 1⅓g	155	25⅜	21¾	24⅜	+3¼
8¼	4¼	Atl G & W Indies	6	7½	6½	7	+¼
14½	6¼	Atl G & W In pf	6	12½	12	12¼	+¾
27⅜	17⅝	Atl Refining 2	168	26⅜	25¾	26⅜	+1¼
107¼	101⅞	Atl Refining pf 4	7	107	106½	107	+⅝
9⅞	5¾	Atlas Corp ⅛e	90	9	8¼	8⅝	+⅛
45	35⅝	Atlas Corp pf 3	8	48	43¾	45	+1¼
54¾	36	Atlas Pwd	14	54¾	51¾	53¾	+2¼
119	105	††Atlas Pow pf 5	†10	118	118	118	+1¾
7⅛	4½	Atlas Tack	4	7⅛	7⅛	7⅛	+¼
6½	2½	Auburn Auto	21	5¼	4½	4½	—¼
3¾	2	Aust Nichols	3	3½	3½	3½	
20½	12¼	Aust Nich pr A	1	20	19	19	+¼
4¾	2½	Aviation Corp .18⅛e	126	4¾	4½	4½	—¼
		B					
11⅜	5	Bald Loco ct	617	11⅜	9¾	11⅜	+1⅜
11	4	Balt & Ohio	449	10⅝	8⅞	10¼	+⅜
13¾	5½	Balt & Ohio pf	99	12½	10¾	12	+1⅛
36	29	Bangor & Ar 2½	3	36	35¼	36	+1
98	86	Bangor & Ar pf 5	†10	98	98	98	+4¼
22¾	13⅜	Barber Asph	116	22¾	21⅜	22¾	+1½
13⅛	5	Barker Bros	44	13⅛	11	13	+2
30	21¼	Barker pf 2¼	†150	29¾	29	29¾	—⅝
21¾	10¼	Barnsdall Oil 1	337	21¾	19⅝	21¾	+2
17¼	9	Bayuk Cigar .56⅓e	55	17¼	16¼	16⅝	•
115	109	Bayuk Cig 2 pfd 7	†120	115	113	114½	+3¼
18⅛	11⅜	Beatrice Creamery	12	18	17⅜	18	+⅝
115½	94½	Beech-Nut Pack 4a	1	115½	115½	115½	+5¼
9	5¾	Belding-Hem ⅛e	21	9	8¾	9	•
13⅞	8⅝	Bendix Aviat	372	18⅜	17¼	18¾	+1
20	15½	Benef Ln .65e	38	18¼	17¾	18¼	+⅜
50	26⅞	††Best & Co 1.92½e	22	50	47¼	48	+2¾
65⅞	39¾	Beth Steel	889	63¼	58	62⅛	+2¾
116¾	12¾	Beth Stl 5pct pfd 1.	20	16¼	16	16	+⅜
98⅝	75	Beth St 7pc pfd 7.	12	98½	96¾	98½	+2½
103	65½	Cont Bak pf 8	14	103	98¼	101¾	+4¾
		C					
24½	18⅛	Calif Packing 1a	20	23¼	21⅞	22⅝	• ⅞
2½	1	Callahan Z-Lead	273	2¾	1½	2¼	• ⅛
10¼	5¼	Calumet & Hec	175	9¼	8¾	9¼	• ⅛
18¼	8¾	Campbell Wyant	90	18¼	15⅛	18	+1¼
21½	12¼	Can Dry G Ale	487	21½	19¾	21¾	+1¼
8¼	5	Canad Pacific	355	7½	6⅞	7⅛	+⅛
41¼	21	Cannon Mills 1⅓e	18	41¼	40	41	+⅝
8¼	4⅛	Capital Ad A	3	8¼	7⅝	8¼	+⅛
86	63½	Caro C & O 5	†60	76	73	76	+7
18¼	12¾	Carpenter Stl .20e	14	18¼	16¾	18⅛	+1⅜
4½	2	Carriers & Gen .10e	19	4¼	3¾	4¼	+⅛
105	62¼	Case (J I) pf 7	105	99	98	98	+11¼
113	98¼	Cases (J I) pfd 7	†240	113	110	113	+3
56¾	29¾	Caterpill Tractor 1⅓e	96	56¾	52¾	56⅛	+3⅜
22¾	9	Celanese Corp	394	22¾	20¼	22	+1¾
68	37¼	Celanese pr pfd 7	4	67	65	66	+½
68	25½	Celotex Corp	65	25½	23½	25	+1¼
72½	46	Celotex Corp pfd 5	†780	72¼	70	70½	• ½
20	8	C Aguirre 1⅓e	2	23¾	22½	23	—¾
5	2	Century Ribbon	252	5	4¾	5	+¼
106	99¾	Cent Ill Lt pfd 4½	†130	106	105	105½	
13	7	Cent R R N J	4	13	11	13	+1¼
8¾	4	Cent Violeta Sug	3	7¾	7¾	7¾	
6¼	3¼	Century Ribbon	4	5¾	5¾	5¾	—¼
48	26¼	Cerro de Pasco 3e	87	48	45½	48	+3
10¼	4½	Certain-teed Prod	165	10¼	8⅝	10¼	+1¼
40	17	Cert-teed 6pct pfd	†1640	40	38	40	+3
30½	16	Champ Paper	23	29	28	29¾	+1⅜
106	94	Ch P & P pfd 6	130	97	97	97	
6	3	Checker Cab	9	12¾	11¾	12¾	+⅝
38½	22	C & Ohio 1⅓e	301	35	30¾	35	+4⅜
44¾	27¼	Chesa Corp 1.85e	23	44¾	39¾	44	+5⅝
1	1	Chi & E Ill	1				
4	1½	Chi & E Ill pfd	23	4	3½	3½	
1¾	1⅜	Chi & N W	2	1¾	1¾	1¾	
3¾	2¼	Chi & N W pfd	27	5	4	5¼	+¼
1¼	⅞	Chi Grt Western	22	1¼	1	1¼	
5¾	2¾	Chi Gt West pfd	42	5	4½	5	+⅛
15⅞	8⅜	Chi Mail Order	83	15⅞	15¼	15¼	• ⅛
3	1	Chi Pneu Tool	32	3	2¾	3	+⅛
		C M St P & P pfd	117	1¾	1¾	1¾	
16⅞	6⅞	Chi Pneu Tool	115	16⅞	15¼	16¾	+1½
37	22	Chi P Tool cv pfd 3.	5	37	35	37	+5
41¼	37¾	Chi R I & P 2½	4	40½	40½	40½	—⅝
3	1	C R I & P	34	1¼	⅞	1	
2½	1	C R I & P 6 pct pfd	40	2¾	1½	2¼	+⅛
3	1⅛	CRI&P 7pct pfd	64	2¾	1¾	2¾	+⅛
12⅜	6	Chi Yell Cab ⅝e	1	10¾	10¾	10¾	+⅜
17⅞	12	Chickasaba Cot O ⅝e	50	17⅞	16	17⅞	+1⅝
9⅝	3¼	Childs Co	76	9⅝	8¾	9¼	+⅛
73¼	35¼	Chrysler Corp 1⅓e	1514	73¼	67	73¼	+6⅛
13½	8	City I P L .80e	24	11¼	11	11¼	—⅛
74½	59	City I F pfd 6½	†110	74½	72	72	—1
5	2	City Stores	41	5¼	4½	5	+⅛
27	10⅝	Clark Equip	38	27	20¾	25½	+5½
112	106	Clev El Ill pf 4½	†170	111	110	110⅝	—1¼
26½	11¼	Cleve Grad Stl Br	18	25¾	19½	25¾	+6¼
45⅝	32½	Climax Molyb .60e	75	43¾	41	43	+1¾
25¾	10½	Cluett Peabody .40e	219	25¾	20	24½	+4¾
118½	111	Cluett Peabody pfd 7.	†10	116	116	116	—2
141	110½	Coca-Cola A	1	141	138	140	+2
60	57½	Coca-Cola A 3	3	58¾	58	58	• ⅛
13½	7⅛	Colgate-Palm-P	224	13½	11½	13	+1¾
95½	78	Colgate-P-P pfd 6	3	95½	95¼	95¼	+¼
32½	13¼	Collins & Aik ⅝e	102	32½	29½	32½	+5
96	87¾	Colins & Aik pfd 5.	†50	91½	90	91½	• ½
8½	3¼	Colo & Sou	†680	8½	6½	8½	+2
11¾	4¼	Colo & Sou 1st pfd.	†830	11½	9	11	+1
10	4	Colo & Sou 2d pfd	†10	9¼	9¼	9¼	
40	14	Colo Fuel & Iron	24	40	18	37½	+16
22¾	13½	Colum Brdcast A .65e	43	22¾	20⅜	20½	—1½
22¾	13	Colum Brdcast B .65e	8	22¾	21	21	—¼
9⅜	5½	Colum G & El	738	8¾	7⅞	8	
79	59	Col G&E pfd A 6	6	69¾	67	69½	+1¾
16½	9	Col Pict vtc 2½ pc f	80	16½	14¼	15⅝	—⅝
35⅜	27½	Colum Pict pfd 2¾	2	35⅜	34½	35⅜	+2¼
97	53	Comb Engineering	23	8	6⅞	8	+1¼
23	8	Comi Credit 4	128	47	44	47	+3
100	84	Comi Cred pfd 4½	3	100	97¼	100	+6
52	31½	Comi Invest Tr 4	121	52	49¼	52	+2
10	5⅞	Comi Solvents	216	10	9¾	9¾	+⅛
2	1	Comw & Sou	410	1¼	1⅛	1⅛	
45	25	Com & Sou pf 2¼k.	1	43	43	43	+1
28	22¼	Comw Edis 1¼	140	27¼	26½	27	—⅛
8	3⅞	Conde Nast	23	8	6⅞	8	+1¼
28	15	Congoleum-Nairn	88	28	24¾	26¼	+1¾
14¾	5	Conn Ry & Lt pfd.	†250	13½	13¼	13	—¼
19¼	11	Consol Aircraft	130	17⅜	16	17	+¾
10¼	4¼	Consol Cigar ⅝e	31	10¼	8¼	9½	+1½
68	55	Consol Cigar pf 7.	130	67	66½	67	+1
81¾	71	Con Cig pr pf 6½.	†150	81¾	80⅝	81¾	+1
30¼	17	Cons Edison 1e	759	30¼	28¾	29¾	+1⅜
100	88⅞	Cons Edison pfd 5.	41	98½	97¾	98¾	+⅜
1⅜	1	Consol Film Ind	25	1¼	1¼	1¼	+⅛
8¾	4½	Cons Film Ind p ½k	32	8¼	7½	8¼	+⅛
6¾	2¾	Consol Laundries	54	6¾	6¼	6¾	+⅜
10¾	7	Consol Oil .80	332	10¾	10⅛	10¾	+⅛
7½	2¾	Consol R R Cuba pf	10	4¾	4½	4¾	
1	⅝	Consol Textile	50	¾	¾	¾	
5¾	2¾	Consol'n Coal	103	5	4	4¼	—¼
22	10	Consol'n Coal pf	9	19½	17⅛	18¾	+1¾
89½

—HIGH AND LOW QUOTATIONS FOR YEAR

Range for 1938 High.	Low.	Stocks and Annual Dividends in Dollars.	Sales in 100s.	High for Week.	Low for Week.	Close for Week.	Ch'ge. for Week.
		L					
		Laclede Gas	†750	16	15	15⅝	• ⅛
		Laclede Gas pfd	5	26¾	24⅛	24⅛	—⅛
		Lambert Co 1¼e	22	14½	13¼	14¼	• ⅛
		Lane Bryant	1	7½	7½	7½	• ⅛
		Lee Rub & Tire ½e	23	19⅜	18¼	18¼	• ⅛
		Lehigh Port C ¾e	16	24½	23	23½	•1⅛
		Lehigh Val Coal	2	1	⅜	⅜	—⅛
		Lehigh Val Coal pf	14	4¾	4¼	4⅜	• ⅛
		Leh Val RR	76	6⅜	5¾	6¾	• ⅜
		Lehman Corp .70e	98	23⅞	27⅛	28⅝	• ⅜
		Lehn & Fink ⅓e	24	9⅞	9	9⅞	• ⅛
		Lerner Stores 2	34	33	31	32	•1⅛
		Lib-O-F Glass ¾e	136	47⅛	42	47⅛	•5⅛
		Libby, McN & L	25	15⅛	13⅞	14⅜	• ⅛
		Life Savers 1.60a	3	30¼	30	30½	• ⅛
		Liggett & Myers 4a	18	98⅜	96	98¾	•2⅜
		Liggett & My B 4a	35	103	100½	103	•2⅜
		Liggett & My pf 7	2	168	166	168	•2⅜
		Lily Tulip Cup 1⅓	2	17¼	17⅛	17⅛	• ⅛
		Lima Locomotive	90	37	31	37	•5⅛
		Link Belt 1e	13	47⅜	45	47⅜	•2⅜
		Liquid Carbonic .80e	13	20¼	19¼	20¾	•1⅛
		Lowe's Inc 1e	568	56¼	48	50¼	•3⅛
		Loew's Inc pf 6½	7	107	106¼	106¼	• ¼
		Loft Inc	209	2¼	1¾	2⅛	• ⅛
		Lone Star Cem 3	103	55⅛	52½	55⅛	•2⅜
		Long-Bell Lumb A	128	5⅜	5	5⅛	• ⅛
		Loose-W B .80e	23	22¼	19¼	22¼	•3½
		L-W B 5 pct pfd 5	†260	96	94½	96	•2⅜
		Lorillard P 1.20	85	20¾	18½	20⅜	•2⅛
		Lorillard P pfd 7	†150	139	137	139	•2⅛
		L & N	45	50½	44¾	45½	•2¼
		L G & E A 1½	12	17⅜	17¼	17⅜	• ⅛
		Ludlum Steel	63	20	18½	19½	• ⅜
		M					
		MacAnd & F 2a	1	31⅝	31⅜	31⅝	• ⅜
		Mack Trucks	113	28	25⅜	28	•2⅜
		Macy RH Co 2	188	45½	40⅝	44⅝	•3⅜
		Mad Sq Gar 1.40e	15	14⅜	12⅜	14⅜	•2⅛
		Magma Copper .70e	26	32⅝	30⅜	32⅝	•3⅛
		Manati Sugar	8	2¼	2	2	— ⅛
		Mandel Bros ¾e	8	8¼	7	8¼	• ⅛
		Manh Rl mod gtd	50	7⅜	7	7⅜	• ⅛
		Manh Ry gtd	†250	14	12½	13½	• ⅜
		Manh Shirt 1	33	16	13	16	•3
		Maracaibo O Exp	122	2	2	2	— ⅛
		Marine Midl .30e	113	6⅛	5⅞	6	— ⅛
		Market S R pr pfd	9	12¾	12	12¼	—
		Marlin-Rockwell 1e	8	28⅜	28⅜	28⅜	•2¾
		Marshall Field	126	15¾	13½	13⅝	•1⅜
		Martin (G L) Co	533	26⅜	25½	26⅛	•1⅜
		Martin-Parry	15	4¼	4	4¼	• ⅛
		Masonite Corp 1	21	49	45½	48	•2½
		Mathieson Alk 2½	16	30¼	29½	29¾	—¼
		Mathieson Alk pf 7	†30	160	160	160	—
		May Dept Stores 3	32	51	49	50	• ⅜
		Maytag Co	5	15¼	13⅝	15¼	•2
		Maytag Co pf 3	4	27⅛	26¼	27⅛	•2⅛
		McCall Corp 1	18	14	13	13⅜	• ¼
		McCrory Stores	91	12¾	11⅝	11⅞	• ¼
		McGraw Elec 1	29	16⅜	16	16⅜	• ⅛
		McGraw-Hill	19	12	11	11	•1¼
		McIntyre Proc 2	62	45⅛	43½	44⅛	• ⅜
		McKeesport Tin	189	23¾	19	23½	•4⅛
		McKes & Robbins	122	7⅝	7⅝	7⅝	• ⅛
		McKess & Rob pf 3	16	35¼	34	35	•1
		McLellan Strs .40e	62	10½	9½	9⅝	—
		McLellan Strs pf 6	†180	81¾	80	81¾	•2¾
		Mead Corp	126	15¾	13½	15¾	•2⅜
		Mead C pf B ww5½	2	68	66	68	•6⅝
		Melville Shoe 2⅜e	16	54	50½	53⅞	•3
		Mengel Co	30	6	5½	6	• ⅛
		Mengel 5 pct pfd	2¼	17¼	17	17¼	• ⅛
		Merch & Min Tr	†280	14½	13¼	14	• ⅛
		Mesta Machine 2½e	51	46¾	42	46¾	•4¾
		Miami Copper	179	12	11	12	• ⅜
		Mid Cont Pet 1¼	309	21¼	20	20¾	•1⅛
		Midland St Pr	62	28⅝	25½	28	•2½
		Midl St Pr 1 pfd 8	†90	108	101	108	•4⅜
		Minn-H Reg 1½e	39	84¾	79¼	79¾	—2¼
		Minn-H pfd B 4	†120	107	106	107	
		Minn-Moline	128	8	7¾	7¾	• ⅜
		Minn-Moline pfd	15	72	66	72	•6½
		Minn St P & S S M	1	⅜	⅜	⅜	•
		M St P & S S M LLy	2	1¼	1	1¼	—
		Mission Corp 1e	13	17⅜	17¼	17¼	—⅛
		Mo-Kansas-Texas	44	3¼	2⅝	3	• ⅛
		Mo-K-Texas pfd	185	11½	9½	11¼	•1⅜
		Mo Pacific	24	2	1½	1½	• ⅛
		Mo Pacific pfd	24	3	2¼	3	• ⅛
		Mohawk Carpet	21	18¼	17⅛	17½	• ⅛
		Monsanto Chem 2	75	93⅛	88	90½	•1⅛
		Montgom Ch pf 4½	90	116	115	115	•1
		Montgomery W 1¼e	973	43⅜	44¼	48½	•5⅛
		Morrell (J) & Co	6	38⅛	31⅛	38¼	•10¼
		Morris & Essex 3⅓	†360	35¾	32	35	•3⅛
		Motor Products	103	21¼	18⅜	21¼	•2½
		Motor Wheel	38	13¾	12½	13¼	• ⅜
		Mueller Brass	86	27⅞	23½	27⅞	•4⅜
		Mullins Mfg B	50	7	7	7	• ⅛
		Mullins Mfg pf	†260	47	43¼	45½	•1¾
		Munsingwear Inc ¼e	5	15½	13¾	15½	•2
		Murphy (G C) 3	8	58	52½	58	• ⅝
		Murphy (GC) pf 5	†110	105	103	104⅞	•2⅞
		Murray Corp	166	9⅛	8¼	9¼	•1⅛
		My (FE) & Bro 1½e	1	48	48	48	•2
		N					
		Nash-Kelvinator	395	11	10¼	10⅞	• ⅜
		Nash Chat & St L	†290	16	16	16	• ⅛
		Nat Acme	130	13½	12¾	13	• ⅛
		Nat Aviation	36	10¼	9½	9¼	— ⅜
		Nat Biscuit 1.20e	391	25¼	23¾	24⅞	• ⅜
		Nat Biscuit pf 7	1	†156	†156	†156	—2⅛
		Nat Bond & Inv.56e	25	16⅞	15¾	16¼	•1
		Nat Bond & Sh ⅝e	6	46	45	46	•
		Nat Cash Reg ⅜e	190	26½	23¼	26¼	•2⅜
		Nat Dairy Prod 1.20	153	16¼	15⅛	15⅝	• ⅜
		Nat D P pfd A 7	†40	111¾	111¼	111¾	—
		N D P pfd B 7	†210	112¾	110¼	110¼	—2⅜
		Nat Dept Stores	65	10¾	9½	9¾	— ⅜
		Nat Dept Stores pfd	1	6	6	6	—
		Nat Distillers 2	239	24⅞	22½	24⅜	•2
		Nat Enam & St	6	20	18	18	—
		Nat Gypsum	480	12⅞	10½	12⅞	•2⅛
		Nat Lead	216	28½	26	28⅜	•2⅝
		Nat Lead pfd A 7	1	160	160	160	•1⅞
		†Nat Lead pfd B 6	1	137	136	136½	•3
		Nat M & St Cas	48	24¾	22¾	24¾	•3⅛
		Nat P & L 2.60	185	27⅞	25¾	26⅜	• ⅜
		Natl Steel ½e	114	60	58	59¾	•1¼
		Nat Supply	516	22⅝	19¼	22	•2⅝
		Nat Sup 6pc pfd 6	1	74	74	74	•2
		Nat Sup pcv pfd 3½	22	63	61¾	75	•1⅜
		N Supply $2 pfd 2	43	30	28	29¼	•1⅛
		Nat Tea	31	3⅞	3⅝	3¾	• ⅛
		Natomas Co .80	50	12½	10¾	11½	• ⅜
		Neisner Bros 1.60	11	26	23¼	25½	•2⅜
		Newberry J J 1.10e	2	38	37½	37½	•1⅝
		Newberry 5pc pfd 5	†150	102	101	102	•1

Range for 1938 High.	Low.	Stocks and Annual Dividends in Dollars.	Sales in 100s.	High for Week.	Low for Week.	Close for Week.	Ch'ge. for Week.
12½	4½	New Orl T & Mex	†120	12½	10½	12½	•4⅛
19½	9⅝	Newport Indust	416	19½	17⅜	19⅜	•1⅛
40	20	N Y Air Brake	15	40	34	38¼	•4⅛
21¼	10	N Y Central R R	2282	21¼	18⅛	21¼	•2⅜
22½	7	N Y Chi & St Louis	140	20	17	19¾	•2⅛
38¼	12⅜	N Y Chi & St L pf	150	33	26½	32½	•3⅜
37⅜	18	NYC Omnibus	115	37⅜	33	37½	•4⅜
4¾	2	N Y Dock	†190	4¾	4	4¾	
11⅜	5¼	N Y Dock pf	10	10¾	10	10¾	• ⅛
120	101	N Y Harlem 5	†10	110	110	110	—1
⅝	⅛	N Y Investors	18	⅝	⅛	⅛	
61	54	N Y Lack & W 5	†50	57	57	57	•4⅛
2⅜	1⅛	N Y N H & H	43	2¼	2⅛	2⅜	•⅛
7½	2⅝	N Y N H & H pf	110	7¼	6¼	7	• ⅜
1¼	⅛	N Y Ont & West	5	1⅛	1	1	— ⅛
10⅝	4⅜	N Y Shipbuilding	2	1	⅞	⅞	—
62	38	N Y Shipbldg pf	†10	54	54	54	•1
198	133	Norfolk & West 10a	20	174	160	174	•14
106¾	100	Norf & West pf 4	†180	106	105	105	•2⅛
1¼	⅜	Norf Southern	9	⅝	⅜	½	— ⅛
11	5⅞	Nor Am Aviation	361	10⅞	10¼	10½	• ⅛
24⅜	13¾	North Amer Co .60e	739	24⅜	22	23½	•1¼
55¾	45¾	North Am Co pf 6	3	54½	54⅜	54⅜	• ⅜
99	97	No Am Rayon pf	1	96¾	96¼	96¾	• ⅜
14⅜	6⅜	Northern Pacific	846	14⅜	11¾	14⅜	• ⅜
95	93½	Nor St Pow .pfd 5	1	94½	94½	94½	— ½
32⅜	25	Northwest Tel 3	†40	30½	30½	30½	• ⅛
3	1⅝	Norwalk T & R	22	2¾	2½	2¾	
		O					
14⅞	9	Ohio Oil	214	12⅜	12½	12½	• ⅛
32⅜	19½	Oliver Farm Eq	198	30¾	27⅜	29¾	•2
18⅜	7½	Omnibus Corp	349	18¾	15¾	18¾	•2
101	83½	Omnibus C pfd 8	†120	101	96	101	•5
9¼	4	Oppenheim Coll	41	9¼	8¼	8½	• ⅛
28½	13¾	Otis Elevator .30a	91	28½	26	28¾	• ⅜
132	122	Otis Elevator pfd 6	120	132	131¾	131¾	•2¼
12	6¾	Otis Steel	105	11¾	11	11¾	• ⅛
56	30¼	Otis Steel 1 pfd	5	52	50	50½	—1½
12	10	Outb M & M 1.10e	2	19	18⅞	19	• ⅛
73¼	40	Owens-Ill Glass 1e	110	73½	69½	73	•3
		P					
		Pac Am Fish	42	9¼	8⅝	9¼	• ⅜
		Pac Coast	†140	5	4¾	5	— ⅛
		Pac Coast 1 pfd	2	19¼	18½	19	• ⅛
		Pac Coast 2 pfd	†260	9½	8⅝	9½	• ⅜
		Pac F C C .60e	10	15¼	13⅞	15¼	•1½
		Pac Gas & E 2	72	28⅜	27½	28¼	•1⅛
		††Pac Lighting 3	65	41¼	39½	41¼	•1⅝
		Pacific Mills	50	19⅞	18¼	18⅝	
		Pac T & T pfd 6	†10	143	143	143	—1
		Pac Tin spl ⅜e	6	30	28¼	29¼	• ⅜
		Pac W Oil 1.60	10	15¼	14½	14½	• ⅜
		Packard Motor	457	5¾	5⅛	5½	• ⅛
		Panhandle P & R	4	1¼	1¼	1¼	• ⅛
		Panhandle P&R pfd	†790	69½	58½	69½	•9⅛
		Paraffine Cos Inc 1e	29	50	48½	50	•2⅜
		Param Pict	†722	13¼	10	11⅜	—⅜
		Param Pict 1 pfd 6	39	100	88	92¼	—3¼
		Param Pict 2d pf .60	228	13⅛	10	11¼	—1
		Park & Tilford 3e	44	25¼	24⅛	25	•4⅛
		Park Utah Cons Min	54	3	2¾	3	• ⅛
		Parke Davis 1.30e	9	40	39¼	40	• ⅝
		Parker Rust Pr .80	16	20¼	18¾	19½	•1⅛
		Parmelee Transport	1	8¾	8¾	8¾	• ⅛
		Pathe Film	504	10¼	7⅞	10	•2⅛
		Patino Mines ⅛e	261	13½	10⅝	13½	•2¾
		Peerless Corp	65	7½	7	7	— ⅛
		Penick & Ford	16	54¼	52½	53¼	• ⅛
		Penney J C 1¾e	80	85	79¾	84½	•3¾
		Penn Coal & Coke	16	2¾	1⅞	2¾	• ⅛
		Penn-Dix Cement	65	5¼	4⅝	5¼	• ⅛
		Penn-Dix Cem pf	3	28	28	28	—1
		Penn Gl Sand ct	3	15	15	15	• ⅛
		Penn R R	457	23¾	20⅞	23¼	•2⅛
		Peoples Drug 1a	10	38⅜	30	31½	•3⅛
		Peoples Gas Chi C	53	36¾	33¼	35¾	• ⅛
		Peoria & East	6	6¼	5	6¼	•2⅛
		Pere Marquette	27	17¾	13¼	17	•6
		Pere Marq pf	10	35	30½	35	•5
		Pere Marq pf	42	37½	32	32	•10
		Petrol Corp .40e	57	12¼	11⅝	12	• ⅛
		Pfeiffer Brew ¼e	14	8⅛	7⅞	7⅞	•
		Phelps Dodge .45e	410	35⅝	32¼	35½	•3
		Phila Co 6pc pf 3	3	35	34½	34½	—1
		Phila Read C & I	21	⅝	⅝	⅝	
		Philip Morris 6e	138	121	114	118	•4⅜
		Phillip Morris pf 5	10	129¼	126½	126½	•1
		Phillips Petro	1	64¼	64¼	64¼	•1⅛
		Phillips Pet 2	311	44⅜	42¼	43	• ⅜
		Phoenix Hosiery	3	3⅜	3¾	3⅞	• ⅜
		Phoenix H pfd 3½	†10	43	43	43	•3
		Pierce Oil pfd	2	7¾	7¾	7¾	•
		Pillsbury F 1.60	22	24½	23	24⅝	• ⅝
		Pirelli 1.68⅜e	†10	47	47	47	
		Pitt & W Va	†2360	15	12¼	14½	•2½
		Pittsburgh Coal	4	6¼	6¼	6¼	
		Pittsburgh Coal pfd	6	27	26	26	
		Pitt C & Ir	5	7⅛	6¼	7	
		Pitt C & T 1 pfd 5	†20	67	65	67	•2
		Pitt F Way pfd 7	†20	153½	153½	153½	•2
		Pitt S & B	127	8⅞	8	8⅞	• ⅛
		Pitt Steel	35	14⅜	13½	14¼	•1
		Pitt Steel pfd B	†1290	41¾	38½	39⅝	•1⅝
		Pitts Steel 1 pfd	460	23	21½	22⅝	• ⅛
		Pitt Steel pr pfd	†260	38	36	38	•5½
		Pitt Ter Coal	1	⅝	⅝	⅝	
		Pitt Ter Coal pfd	†50	8	8	8	
		Pittston Co	2	8	8	8	
		Plymouth Oil 1.40	91	25	23	25	•2
		Pond Creek Poc	3	9⅞	9½	9¾	• ⅜
		Poor & Co B	72	12½	10¼	12	•1⅝
		Porto Ri Am Tob A	92	23¾	21¾	23¾	• ⅛
		Porto R-Am Tob B	1	1⅛	1⅛	1⅛	
		Postal Tel & C pf	35	3¾	3¼	3½	• ⅛
		Pressed Steel Car	250	10⅝	9¼	10¼	• ⅛
		Press Rl Car 1 pf ⅛e	25	10½	9½	10¼	• ⅛
		Pr Stl Car 2 pf2½	21	31¼	28½	31	•4
		††Procter & Gam 2	102	55½	51¾	55¾	•4
		Procter & G pf 5	†150	118¾	117	118	•1
		Pub Svc .1 .65e	32	22¾	20¾	21	
		Pub S NJ Spc pf 8	†180	138¾	137	137	—1½
		Pub S NJ 7pc pf 7	2	119¾	119¾	119¾	• ¼
		Pub S NJ 6pc pf 6	6	109	108¾	108¾	• ⅛
		Pub S NJ 5pc pf 5	7	97½	96¾	97	•1⅛
		Pub S El&G pf 5	1	115½	115½	115½	• ½
		Pullman 1⅛e	240	35⅞	33¼	34	— ¼
		Pure Oil 5	584	13⅛	12⅜	13	• ⅛
		Pure Oil 5 pc pf 5	2	84½	84½	84½	• ⅛
		Purity Bak .30e	211	13⅜	12¼	13⅜	•1⅛
		R					
7¾	4¾	Radio Corp of Am	934	7¾	7	7⅜	• ⅛
58	37¼	Radio cv pf 3½	44	58	55	56⅛	•1⅛
5⅜	1⅞	Radio-Keith-Orph	774	3⅛	2¾	3⅛	• ⅛
7¾	3⅜	R R Sec Ill Cen Stk	†130	7¾	7	7¾	•1⅛
24	14¾	Raybest-Man .60	12	24	22½	23	• ⅛
24½	12	Rayonier Inc	134	17½	16⅛	16⅞	•2⅛
29⅛	18	Rayonier Inc pfd 2	49	24⅞	23	24⅜	•1⅜
22	10⅜	Reading Co 1¼e	93	18	15¼	18	•2⅛
30¼	18	Reading 1st pfd 2	2	22	22	22	—1
27½	13¼	Reading 2d pfd 2	51	25	23½	25	•2⅛
6¼	2¾	Real Silk Hosiery	7	6¼	5½	6	• ⅛
51	34¼	Real Silk Hos pfd	†20	51	51	51	
1½	½	Reis R & Co	5	⅞	⅞	⅞	— ⅛
11	5	Reis R & Co 1st pfd	3	9	8½	9	•1
11¾	5½	Reliable Stores	5	11¾	10½	11	•1
16⅞	9½	Reming Rand .70a	147	16⅞	15	16⅞	•1⅛

Range for 1938 High.	Low.	Stocks and Annual Dividends in Dollars.	Sales in 100s.	High for Week.	Low for Week.	Close for Week.	Ch'ge. for Week.
74	49½	Rem R pf ww 4½	5	74	66¼	74	•7¾
66⅞	40	Rena & Baratoga B	†50	59½	58	59¼	•7½
3	1⅛	Reo Motor Car	92	2½	2¼	2½	• ⅛
20¾	11¼	Repub Steel	881	20½	19¼	20⅝	• ⅜
75½	39½	Rep Steel cv pfd	9	63½	60	62	•3
73	38	Rep Steel pfd A	11	64½	60½	64	•3½
18⅜	7⅛	Revere Copper & Br	68	17⅞	16¾	17⅞	•1
37	17¼	Rev Cop & Br A	3	36	35½	36	•3¾
85	65	Rev Cop & B pfd	†30	80	79½	80	•2
17¾	10½	Reynolds Metals	33	15⅞	14½	15	• ⅜
10⅞	4⅜	Reynolds Spg	88	10⅞	9⅞	10¼	• ⅜
58½	51¼	††Reynolds T 2.40e	†190	58	57½	58	•2⅜
46½	33⅜	††Reyn Tob B 2.40e	122	44¾	41¾	44¼	•2½
3⅝	5	Richfield Oil	278	8¼	7⅝	7¾	—⅛
13½	7⅛	Ritter Dental	4	13⅛	13	13	•1⅜
20¾	14½	Roan A Cop .36e	1	18	18	18	•
26⅜	13	Ruberoid	36	26⅜	24¾	25	• ⅝
		S					
23⅝	12	Safeway Stores ½e	158	21½	18½	21½	•2⅝
105	79	Safe St 7pc pfd 7	†110	104	99¼	104	•6
93	68	Safe St 6pc pf 6	†120	90	88	90	•5
84	51	Safe St 5 pc pfd	†140	78	75	78	•4
46	25½	St Joseph Lead ½e	124	46	42½	45¼	•2⅜
1⅜	⅝	St L-San Fran	28	1⅜	1⅛	1⅜	• ⅛
3⅜	1⅛	St L-San Fran pfd	30	3⅜	2⅝	2⅞	• ⅛
5½	2	St L Southwest	†80	4	3	3	• ⅛
19⅜	8¾	Savage Arms	11	15	14½	14⅞	• ⅛
27½	14⅛	Schenley Distill	354	21½	19	20⅜	• ⅜
85	62	Schenley D pfd 5½	6	76⅛	75¼	76⅛	• ⅜
1	⅜	Schulte Ret Stores	97	⅞	⅝	⅞	• ⅛
7¾	3	Schuite R St pfd	12	7	6¼	7	• ⅛
47⅜	34¾	Scott Pap 1.20e	†890	47⅜	45¾	46	• ⅜
3	1	Seaboard Air Line	83	3	2⅞	3	• ⅛
3	1⅛	Seab Air Line pf	47	3	2⅞	2⅞	• ⅛
27½	15½	Seaboard Oil 1	74	26½	25¼	26	• ¼
5½	3	Seagrave Corp	9	3¾	3¾	3¾	— ⅛
14⅜	4⅞	Sears Roebuck 3a	374	74⅜	69¼	74⅜	•5⅜
18	9¼	Servel Inc	267	18	16¼	17	• ⅛
20¾	10	Sharon Stl Corp	43	18	16¾	17½	• ⅜
66	45¾	Sharon Steel pf 5	3	64	62½	64	•1½
6½	3	Sharp & Dohme	134	6½	5⅝	5⅝	—
48	37⅞	Sharp & Doh pf 3½	4	44	42½	42½	—1
11⅜	6¾	Shattuck (FG) .20e	76	11⅜	10¾	11¼	• ⅛
27¾	20⅜	Shaeffer Pen 1e	110	25	25	25	• ⅛
18⅜	10	Shell Union Oil .35e	117	15⅜	14	15⅞	• ⅜
104½	93	Shell Un O pf 5½	7	104¼	103¾	103¾	—⅜
9¼	4¾	Silver King Coalit	92	8½	7¾	8⅛	• ⅛
27¾	12⅝	Simmons Co	141	27¾	24⅝	26½	•1
3¼	2¾	Simms Petro	16	3	2¾	2¾	• ⅛
22	14⅞	Simonds S & S1 .30e	6	21	19¾	20¼	• ⅛
34¾	18½	Skelly Oil ½e	102	32¾	30½	31¼	• ⅜
98	45	Sloss-Sheffield 1e	7	98	95	96	•2
102	91	Sloss-Sh Stl pf 7	†120	102	101¼	102	•3¼
20⅛	13	Smith (AO) Corp	18	20¼	18⅝	19⅜	• ⅛
19	10	Smith & Cor Ty ½e	7	19	18	18¾	• ⅛
13⅞	6¾	Snider Pack ¾e	39	13⅜	12⅝	12⅝	• ⅛
16⅜	10⅛	Socony-Vacuum ½	458	16	15¼	15⅝	• ⅛
3⅛	1⅛	Sou Am G & P	151	2½	2⅜	2⅜	• ⅛
28	16⅛	So P Rico Sug 1¼e	46	23½	21¼	23½	•1½
140¼	128	So P R Sug pfd 8	†230	132	130⅝	131¼	• ⅛
25	19¼	††Sou Cal Edis 1¼a	49	25	23¾	24¼	• ⅛
22½	9¼	Southern Pacific	1333	21½	16⅜	21⅜	•4⅛
14⅞	5½	Southern Ry	392	14⅞	12⅜	14⅞	•2¼
21¾	8½	Southern Ry pfd	209	21	18	21	•3
34¼	17⅝	Sou Ry M&O ct 4	3	34¼	30¾	34	•4
3⅝	2⅛	Spaulding A G	10	3⅞	3½	3⅝	• ⅛
46	29	Spalding 1st pfd	†240	43	41	41	—1
4	2	Sparks Withington	58	3¾	3¼	3⅜	• ⅛
24	2	Spear & Co	17	11	9¼	9¼	• ⅛
24	19¾	Spencer Kell 1.60	12	24	23	24	•1
25⅝	15⅝	††Sperry Corp .60e	275	25⅝	24¼	25	• ⅜
15⅜	7⅝	Spicer Mfg	32

MANY NEW HIGHS FOR 1938 IN BOND LIST

Mostly in Industrial Group—Rail Issues, However, Feature of Week's Trade.

By the Associated Press.

NEW YORK, July 23.—The bond market continued to look on the brighter side of things last week and with the aid of fresh buying power inspired by its refusal to pause more than momentarily in its upward flight, succeeded in establishing many new highs for 1938.

Industrial loans, including speculative as well as low yield ratings, set most of the year's peaks. But this achievement did not in any way dim the luster of the railroad loans' performance, which in general was a duplicate of their earlier action in the midyear rise.

Carrier bonds started their uphill climb in June from a deeply submerged position which mirrored a good deal of fear there might be a run of bankruptcies before the industry could catch the incoming tide of business recovery.

Recovery since June 20 has fattened rail prices an average of 15 points. The Associated Press composite of 20 issues during the week moved back to the levels of early March.

Subjected to conflicting influences, the rails chose to respond to the more favorable—rising carloadings and promise of continued gains as a result of increased steel production and more activity in other key industries.

The group apparently was little affected by the failure of labor and management representatives to record progress in their Chicago parley on the rail wage controversy.

U. S. Government issues traced an irregular course, although the week's changes were negligible. Low yield corporate bonds held a firm front.

There was a lull in the capital market following two weeks of moderate activity incident to the marketing of a sizable bond issues of some big industrial companies. It was indicated, however, that a considerable number of new issues were being prepared for early public offering.

Foreign dollar bonds depressed by recurrence of anxiety over the political situation in Europe and the relations between Russia and Japan.

A vigorous and sustained demand for secondary railroad issues straightened the bond market out for a new drive to higher levels in the final hour of the brief session today.

Closing prices were at the best and ranged from minor fractions to two points or more, with only a handful dissenting.

Fresh strength in the corporate section appeared almost simultaneously with the upturn in stocks and was without the benefit of any specific news development.

Prominent carriers on the new advance were Delaware & Hudson refunding 4s, Baltimore & Ohio convertible 4½s, Rock Island general 4s, Missouri Terminal 5s, Missouri Pacific 5s, Nickel Plate 4½s, Southern Railway 4s, Southern Pacific 4½s and St. Paul 5s.

Some of the moving picture obligations, recently depressed by the Government antimonopoly action, made sharp recovery. Included were Radio-Keith-Orpheum 6s and Warner Bros. 6s. Paramount 3¼s did not do so well.

Continued agitation between Russia and Japan brought further offerings of bonds directly affected. Several Japanese corporate issues were in supply at concessions up to 4 points but the Government loans straightened up after Monday's sharp drop, and even foreign dollar loans did little either way.

U. S. Governments likewise held back with closing prices ranging from an advance of 0/32 of a point to a loss of 3-32.

Transfers aggregated $4,082,700, par value, compared with $2,829,000 last Saturday.

VEGETABLE MARKET

ST. LOUIS PRODUCE MARKET, July 23.—The following report on prices paid here today to produce dealers by purchasers of round lots of vegetables was made by the "St. Louis Produce Market Reporter":

POTATOES — 100-lb sacks California long whites, $1.85@1.90; commercial, $1.75; russets, $1.85; Idaho triumphs, $1.70@1.75; commercial, $1.65@1.75; Oklahoma triumphs, $1.65; Nebraska triumphs, $1.50@1.60; home-grown Illinois-Missouri, 70@80c.

Home-grown, net to growers: Cobblers, bulk, per cwt., 50@60c; in boxes, 55 lbs, 30@40c.

Potatoes were unchanged. Home-grown receipts were smaller. Western stock was a little short. Receipts of home-grown potatoes included 31 bulk loads, five sacked loads and a moderate quantity in boxes.

BEANS—Home-grown bu lots, per 32-lb sack, round stringless, $2@90c; bountiful 60c; Colorado hampers round stringless, $2; Pennsylvania hampers black valentine, 50c@$1; Illinois hampers, round stringless 75c; Tennessee hampers round stringless 75c.

BUTTER BEANS—Home-grown, shelled, $1@1.35 per peck.

BEETS—Home-grown per dozen bunches new, 15@20c; old, 10@12½c.

CABBAGE—Home-grown, bu boxes, 30@40c; red, bu, 25@35c; new bulk, per cwt., 60@65c; $1; 50-lb sacks, 60@65c: Illinois sacked, per cwt., $1; Wisconsin crates, red, 65-70 lbs, $1.

CAULIFLOWER—California pony crates, $1.60; Washington, $1.50@1.60.

CARROTS — Home-grown 5@15c per dozen bunches; Ohio baskets, 1¼ dozen, 35@40c; California lettuce crates, $1.75@2.

CELERY—California half crates, $1.75@2; Michigan, bunched, per dozen, 20@27½c.

CORN—Home-grown, white, 7@12c per dozen; golden bantam, 8@12c; sacks, 5 dozen, 50@60c.

CUCUMBERS—Illinois, bu, $1.25@1.50; home-grown, bu, 60c@$1; Maryland, bu, $1.50@1.75.

ENDIVE—Ohio ½-bu, 50c.

EGGPLANT—Home-grown, bu, 15s, 75c @$1.15; lettuce boxes, 14s-16s, 65c@$1.

GARLIC—Louisiana, 5@25c per string; California, 7c per lb.

GREEN ONIONS — Home-grown, 5@10c per dozen bunches; Colorado crates, 10s, $2.50; Wisconsin, per dozen bunches, 20c; Ohio, 15c.

GUMBO—Home-grown pecks, 20@30c; dinky pecks, 10@20c; 12-quart trays, 45 @60c; lettuce boxes, 35@50c.

LETTUCE—California 5-dozen, $2.25@2.50; 6s, $1.75@2; Colorado 4s-6s, $1@1.50; New York big boston, 2s, 90c; Ohio big boston ½-bu 16s, 25@60c; home-grown leaf, bu box, 60c; lettuce boxes, 25c.

MUSHROOMS—Illinois and Missouri 1-lb cartons 25@30c; Michigan quarts 30c. Receipts, 50 pounds.

MUSTARD GREENS — Home-grown bu boxes 10@15c.

ONIONS—Texas 50-lb. sacks wax Bermudas, $1@1.25; Kansas white, $1@1.25; Illinois yellow, 75@90c; Washington yellows, $1.25@1.30; California yellow, $1; Iowa yellows, 75@90c; Southern Missouri pink, 50@65c; yellow, 60@75c; white, 75@85c; home-grown white, bu box, 50@60c; yellow, 60@75c; red, 50 @60c.

PARSLEY—Home-grown, 10c per doz. bunches.

PEAS — Colorado hampers telephone, $1.35@2.

PEPPERS—Illinois bu, wonders, 90c@ $1.25; home-grown, bu boxes ruby kings, 15@50c; world beaters, 35@50c; Bulgarian, 20@35c; wonders, 75@90c; hot green, lettuce boxes, 40c; pecks, 25@30c; dinky picks, 20c; red, hot, 12-quart trays, $1.75.

RADISHES—Ohio 2-dozen baskets cherry red, 35@60c; Wisconsin cherry red, per dozen bunches, 30c; Colorado cherry red, ½ crates, 90s, $1.50@1.75.

RHUBARB—Home-grown, per dozen, 20 @35c.

SPINACH — Colorado, bu, bloomsdale, $1.25; Wisconsin, ½-bu, bloomsdale, 65@ 75c. Home-grown, bu, New Zealand, 25c.

SQUASH—Home-grown, white, bu boxes, 10@20c; zucchine, 25c; acorn, 50c.

SWEET POTATOES—Alabama, white triumphs, bu, $1.25; washed, $1.35.

TOMATOES — Home-grown, bu boxes, 15@35c; Tennessee, lugs, 7s 3.50

TURNIPS—Home-grown globe, 25@40c per dozen bunches; bu, 15@30c.

TURNIP TOPS—Home-grown, bu boxes, 10@20c.

CHICAGO PROVISIONS

CHICAGO, July 23.—Provision market range and close:

	High.	Low.	Close.	Chg.
LARD.				
July				$9.07
September				9.20
October			$9.30	9.27
December				9.15

Cash: Tierces, 9.07 nominal; loose, 8.60.

BELLIES.				
July				10.75
September				11.25

Cash, 11.00 nominal.

NEW YORK CURB

By the Associated Press.

NEW YORK, July 23.—Following is a complete list of transactions on the New York Curb Exchange today, giving sales, high, low and closing prices on all stock and bond transactions and net changes on stocks:

SECURITY.	Sales.	High.	Low.	Close.	Net Ch'ge.
STOCKS.					
AcmeWvtc⅛s *25	27	27	27	....	
†Aero S M B 1	3⅜	3⅜	3⅜	....	
†Air Devices. 3	⅝	⅝	⅝	—	⅛
Ala Gr So 3a*25	53	53	53	*2¼	
Alliance Inv.. 1	1⅜	1⅜	1⅜	—	⅛
Alum Co Am.*350	100½	98	100½	*2	
do pfd 6.. 4	103¼	103	103¼	—	¼
Alum Ltd .. *150	112	111⅛	112	*1	
†Am Airlines.. 2	14½	14½	14½	....	
†A Centrifugal 2	1⅛	1⅛	1⅛	—	⅛
†Am Cit P&L A ww 1.72n ..	29	28½	29	*	⅝
†do 1.72n .. 1	2⅝	2⅝	2⅝	*	⅛
Am Cy B .60.. 2	25	24¼	25	*	⅝
†A & P war.. 1	1⅜	1⅜	1⅜	—	⅛
Am G&E 1.40 5	29⅝	29⅛	29⅝	—	⅛
General was a duplicate of their earlier action in the midyear rise.					
do pfd 6. .*150	110½	110½	110½	....	
Am L&T .90e. 1	15	15	15	—	⅛
Am Meter .60e 1	24½	24½	24½	—	½
†Am Rep .10e 3	10⅝	10⅝	10⅝	*	⅛
†A Seal-Kap .10e 4	6	5⅞	6	*	⅛
Am Super P.. 3	⅜	⅜	⅜	—1-16	
Ark Nat G A.. 4	3⅜	3⅜	3⅜	....	
†Assd G &E A 1	1¼	1¼	1¼	—	⅛
do pfd 1	8¼	8¼	8¼	—	⅜
Ati Cst Fish.. 2	4⅞	4⅞	4⅞	*	⅛
Atl C L Sg..*50	25¾	25¾	25¾	*	½
Atlas Cor war 15	1⅛	1⅛	1⅛	....	
Atlas Plywood 1	13	13	13	....	
†Austin Stl M 5	⅜	5-16	5-16	—	⅛
Aviat & Tran 1	2½	2½	2½	*	⅛
†Axton-Fish A*50	32	32	....	....	
Babcock & W 2	29½	29¼	29½	*	¾
Bald Lp 2.10 .. 1	18⅛	18⅛	18⅛	....	
†do war.... 1	5⅝	5⅝	5⅝	—	⅛
†Baldwin Rub 4	8	7¾	8	....	
†Barium St St 2	2	2	2	....	
†B & S A 1.50*50	9½	9½	9½	*	⅛
†Bath Ir Wks. 30	9⅛	8⅜	9⅛	*	⅜
†Ber & G Fur 1	15-16	15-16	15-16	....	
†do war 2	½	½	½	*1-16	
Bliss Co 3	11⅜	11⅛	11⅜	*	⅜
†Bl Rock p 3h 1	41	41	41	*1	
†Blumenthal .. 2	12	11¼	12	*1	
†Bourjois 1	4	4	4	....	
†Breeze Corp 1	5	5	5	....	
†Brew A .20e.. 1	6⅝	6⅝	6⅝	—	⅛
†Bridgeport M 5	8⅜	8⅛	8⅜	*	⅛
Brown F & W 2	7¾	7½	7½	—	⅛
†Brown Rub 3	3	3	3	....	
Bush Hill & S 3	17	16⅝	17	....	
Cala S 1.60a 1	19¼	19¼	19¼	....	
Can Marconi .. 5	1⅛	1⅛	1⅛	....	
Carib Syn .. 22	1⅛	1⅛	1⅛	....	
†Carman B .. 2	6⅝	6⅝	6⅝	....	
Carrier Corp .. 2	27¼	27	27¼	*	¼
†Casco Pr1½s 3	14¾	14	14¾	*1¼	
Cel 1 pf .*50	75	75	75	....	
†Cen N Y P pf 5	*70	89¾	89	99¾	* ¼
†Cen O St½s 8	7⅞	7¾	7¾	*	⅛
Cen P&L pf7 25	81¼	81¼	81¼	*1¼	
Cen St E 1	⅝	⅝	⅝	....	
Cent Ill Sec pf *225	6¾	6	6¾	*	⅜
†Cent Pi .40.. 1	4¼	4¼	4¼	....	
Cen Fl Sh 4 *50	77	77	77	—	1½
Chi R&Ma ¼e 1	1⅛	1	1⅛	—	⅛
Clinch Serv .. 5	9⅛	9¼	9¼	....	
do pf 5	42¾	42¼	42½	....	
Colon Oil 1	2	2	2	....	
Col Dev 12	3¾	3¾	3¾	*	⅛
Col Fu & I war 2	7	7	7	....	
Col O & G.. 7	3½	3⅛	3½	....	
†Com PS1½s 1	24½	24½	24½	*1	
†Com Wat Svc 6	1	⅞	1	....	
†Com SM vtc 1	3	14½	14½	14½	* ¼
†Con Bisc .20e 1	6⅛	6⅛	6⅛	*	⅛
†Conn Copper 16	6¾	6¾	6¾	*	⅛
†C G&EB 3.60 .. 1	74	74	74	*2	
Con M&S 1a *50	61¼	61¼	61¼	—	¼
Con G & E *25	72⅞	72⅞	72⅞	—	1¼
Cont R & Stl 2	10¼	10¼	10¼	*	¼
†Copper-Bess.. 1	8⅞	8⅞	8⅞	....	
†Co Sti .80e 1	26	26	26	....	
†Cosden Pet .. 4	4¼	4¼	4¼	....	
Cre Ore 1.50a 1	24½	24½	24½	*	¼
†Croft Brew .. 2	7-16	7-16	7-16	*1-16	
Det Gr I .04 .. 1	2	2	2	....	
†Det Mich St 3	3⅛	3⅛	3⅛	....	
†Det Pa Prod 1	3¾	3¾	3¾	....	
†Det Steel Pr.. 1	21¾	21¾	21¾	*	⅛
Duke P 1½s*25	59¾	59¾	59¾	*2¼	
†Duro-Test.10e 1	5½	5½	5½	—	⅛
Duv Tex Sul 1	8	8	8	....	
Ea F L .10e 17	12	11½	12	*	¼
East G&F .. 1	2¾	2¾	2¾	....	
do 6 pf *50	19¼	19¼	19¼	....	
do prpf4½ *25	47	47	47	—1¼	
†Easy WMB .. 1	4	4	4	....	
†Edis B St 1	13¾	13¾	13¾	*	¼
†Elsler Elec .. 1	1⅜	1⅜	1⅜	....	
El Bo & S.. 25	9¾	9⅛	9⅜	....	
El P & L war 1	5½	5½	5½	—	⅜
El Sect Share 1	2¾	2¾	2¾	*	⅛
E Gas& Fuel 2	51	50½	51	....	
†Equity Corp. 3	⅞	⅞	⅞	*1-16	
†Esq-C 1.20a. 1	11⅛	11⅛	11⅛	....	
†Fairch A.15e 3	5⅝	5⅝	5⅝	*	⅛
†Fansteel Met 1	6	6	6	*	⅜
Fis Rubber.. 3	7⅝	7⅛	7⅛	*	⅛
FP&LS7pf1¾k 2	47½	47	47	—1¼	
Ford M C A 1	19⅛	19⅛	19⅛	....	
Gen F pf .35e 1	13	13	13	....	
Gen Invest .. 3	⅜	⅜	⅜	*	⅛
G A Cow ¼e 5	6⅝	6¼	6½	—	⅛
Godch Sug B. 1	16	16	16	....	
†Gd Nat F.. 36	11-16	9-16	11-16	*3-16	
Gray Tel P S 4	10	9½	10	*	¾
Green T & D.. 7	7	6⅞	7	*	⅛
†Groc Str Pd 2	2¼	2¼	2¼	....	
Gulf Oil ½e.. 5	46	45½	46	*	¼
Hall Lamp .. 10	3⅛	2⅞	3⅛	*	⅛
Hartf'd R 1.20 2	15½	15	15½	*	⅛
†Hearn D Str 4	7⅛	7⅛	7⅛	—	⅛
†H St pfd 3*50	30	30	30	....	
†Hecla Min .. 5	10	9¾	10	*	¼
†Hew R .25e.. 3	10¾	10¼	10¾	*	¼
†Hires A 2 *50	52	52	52	*2	
Hurnb Oil ¾e.. 9	7	71⅝	71	71⅝	— ¼
†Ill Zinc .. *450	9½	9¼	9½	....	
Imp O Lt ½s 1	17	17	17	—	⅛
Int M Inst A.*25	7¾	7⅝	7⅝	—	⅛
Int P&P war 4	3	3	3	—	⅛
Int Pet 1¼s 2	26⅛	26⅛	26⅛	*	⅛
†Inter Hyd.. 1	3¾	3¾	3¾	....	
†Int Rad ¼e.. 1	10⅛	10⅛	10⅛	....	
†Int Vit .20e 2	4½	4½	4½	—	⅛
Int Pw Del pf*20	6¼	6¼	6¼	—	¼
In. Roy .06.. 3	⅜	⅜	⅜	—1-16	
Ir Pw C 1.. 1	11½	11⅛	11½	.P.	
†Ital Sup A.. 1	⅛	⅛	⅛	....	
†Jacobs F L .. 2	5⅝	5½	5⅝	....	
Jo&Lau Stl .. 4	33¾	32¾	33¾	*	¾
†Kingston Pr.. 1	3⅛	3⅛	3⅛	*	⅛
Kress pf .60.. 1	11¾	11¾	11¾	*	¾
Lake Sh M 4 .. 1	51¾	51¾	51¾	—	⅛
Lakey F &M.. 1	2¾	2⅝	2⅝	*	⅛
†Lock-ASC .. *450	13¾	13½	13⅝	*	⅛
†Lockh Airc.. 2	14⅛	14	14⅛	*	
Lone StG .40e 5	9½	9¼	9½	*	
LongIL p3½ *110	35	34	35	—	½
Lou G&E 4.50	26½	26⅛	26½	*	⅛
†Lou L&E .40 5	8¾	8¾	8¾	....	
†Lynch 1½e*150	38⅞	38½	38⅞	*	⅜
†Ma Ra&T 1	7	7	7	—	⅛
Maps Con 2	1	17⅛	17⅛	17⅛	*2⅛
McW Dredg .. 1	16¼	16¼	16¼	*	⅛
†Mead J Sa..*25	120¾	120¾	120¾	—1¼	
Merc Strs 1e.. 1	19	19	19	....	
†Merr C&S 11	5	4⅝	5	*	⅛
do war 1		⅝	⅝	*	⅛
Measbl Iron .. 6		⅝	⅝	*	⅛
†Mich Bump.. 4		¾	¾	*	⅛
†Mich G&O .. 1		3½	3	3½	*	⅛
MidSt Pe Avtc 1		4⅜	4⅜	4⅜	*	⅛
†Mid We war 1		1	1	1	—	⅛
†Mid Oil 1.. 1		8½	8½	8½	*	⅛
†Mount C Cop 17		7¼	6⅞	7¼	*	⅜
†MurOMf .15e 1		9½	9½	9½	—	⅛
Nat Bakin ¼e 1		7	7	7	—	⅛
†Nat B Heas.. 1		⅞	⅞	⅞	....	
†Nat City Li.. 1		10	10	10	....	
†Nat Cont 3½s 1		8	8	8	....	
Nat Fu G 1.. 1		12½	12½	12½	*	⅛
†Nat Oil .40e 1		36	36	36	....	
Na St Car1½s*50		61¼	61¼	61¼	*1¼	
Nat SRe 1¼e 2		15	15	15	—	¼
Nat Tr .35e.. 1		7⅞	7⅞	7⅞	—	⅛
†Nat U Rad.. 3		1⅜	1⅜	1⅜	*	⅛
†Nehi Cor 1e.. 1		48⅝	48⅝	48⅝	*	⅛
New Bradf .. 4		4⅛	4⅛	4⅛	*	⅛
†N Eng P A .. 6						
pfc pf3½k*50		53	53	53	*	½
†Newm Mf 1e 1		76	76	76	*	¼
†NYC Om war 7		20	19	19⅞	*1	
†Niag H Pow 7		9	8⅝	9	*	⅛
Niles-B P 1e.. 1		38¼	38¼	38¼	....	
†Nipiss M.15e 3		4⅛	4⅛	4⅛	....	
Nomu El .40s 6		4¼	4¼	4¼	*	⅛
†No A Lt&P.. 1		1½	1½	1½	....	
†Nor Am R A 1		24	24	24	—	¼
do B 2		24	24	24	—	¼
Nor IP3½pf*20		78¼	78¼	78¼	—	¾
†Okla N G .. 1		9	9	9	—	⅛
†Oldetyme Dis 1		2½	2½	2½	....	
Par Pub Serv.. 1		7¼	7¼	7¼	—	¼
†Pan-A A¾e 3		17⅛	17	17⅛	—	⅛
Page-H T 4A *50		94	92¼	92¼	*4¼	
†Pantepec Oil 15		4	4	4	—	⅛
†Prk R&R1.60 2		17	16½	16½	—	¾
Pennroad ¼s 1		2¼	2¼	2¼	....	
†Pa-Cent A.. 2		8½	8½	8½	*	¾
Pen E2.80pf 2.80	*25	26½	26½	26½	*1	3-16
Pepperell	*25	83	83	83	—	1
Phila L .55e.. 2		6½	6¼	6½	—	¼
†Phillips P .. 17		4¼	3⅞	4	*	⅛
†Phoenix Sec.. 8		4	3⅞	4	*	⅛
†Phoen Sec pf*50		23	23	23	*1¼	
†Pioneer G 40 5		3¼	3	3	—	⅛
Pitney-B .40.. 1		7¼	7⅛	7⅛	*	⅛
Pitts PG ½e.. 2		103⅝	102¾	103⅝	*1⅛	
Prod Corp 1		¼	¼	¼	....	
Pu S P&L56pf 1		18⅝	18⅝	18⅝	—	¼
†Red Bank G 2		5	5	5	....	
†Rio G YGvtc 1		⅜	⅜	⅜	....	
†Root Pet .. 5		2¾	2⅝	2¾	—	⅛
do pf 1		7½	7½	7½	*	⅛
†RustFA .. 1		8	8	8	....	
†Rust I & S. 1		8¾	8¾	8¾	*	¼
†Ryer & Hay.. 3		1¼	1⅛	1¼	....	
St. Reg Pap 8		3⅛	3⅛	3⅛	*	⅛
Scovill Mfg .. 2		24	24	24	—	⅛
†Scullin Stl .. 1		9	9	9	*	⅛
†do war 1		1	1	1	....	
Segal L & H.. 12		⅞	⅞	⅞	*	⅛
†Selected I .. 2		1⅛	1⅛	1⅛	—	⅛
†Sel I pr 5½ 1		73½	73½	73½	*	1
Serrick B .. 1		3¾	3¾	3¾	—	⅛
†Shat-Deg .. 1		8¼	8¼	8¼	—	⅛
Sher-W1½e *350		110¾	110	110¾	—	1¼
†ShrevepEDSg. 1		¼	¼	¼	....	
†Simm H & P 2		2⅜	2⅜	2⅜	....	
†Simplicity P 1		3½	3½	3½	*	⅛
†Solar Mfg .. 3		3⅛	3⅛	3⅛	*	⅛
So Pa O 1½s 1		36	36	36	—	¼
†South R .20e 2		6¾	6¾	6¾	....	
†St Dredg .. 1		2½	2½	2½	....	
†St O Oh pf 5*50		97	97	97	....	
St P & Lt .. 5		1⅛	1⅛	1⅛	....	
†St Stl-Ld .. 6		¼	¼	¼	....	
†St Tube B .. 1		4	4	4	....	
†Starrett C vtc 1		4⅞	4⅞	4⅞	*	⅛
†Sterchi B St.. 2		4¼	4	4¼	*	⅜
†Steri A Pr .. 1		6	6	6	....	
Stetson J B.*25		8½	8½	8½	*	¼
†Stroock & Co*50		13	13	13	*	⅜
†Sunray O .05e 1		2¾	2¾	2¾	....	
†Taggart 1		5½	5½	5½	*	⅛
†Taylor Dist.. 3		1⅛	1⅛	1⅛	....	
Technicolor .. 2		21⅛	21⅛	21⅛	*	⅛
Thew Shovel .. 9		16⅜	15⅛	16⅜	*1⅜	
†Tllo Roof 1.. 1		11½	11⅜	11½	*	⅛
Tob P E .275g 47		4¾	4½	4¾	*	⅛
†Tri-Cont war 2		1¼	1¼	1¼	*	⅛
†Un Aire war. 5		12⅞	12⅝	12⅝	*	⅛
†Unit Chem .. 3		4	4	4	....	
†U C-W Strs .. 5		15-16	⅞	⅞	—1-16	
Unit Gas 8		4½	4½	4½	*	⅛
do pfd 7.. 1		97½	97½	97½	—	½
U Lt & P A.. 8		2⅞	2⅞	2⅞	....	
do pfd 4		27¼	26⅜	27¼	....	¾
U Sh M 2½s*325		80½	79⅝	79⅝	—	¾
do pfd 1½s 2		42	42	42	—	⅛
†U&sIS p2½k 1		60	60	60	....	
U S Foil B .. 2		7½	7½	7½	—	¼
U S P C 1a.*50		29½	29½	29½	*	⅜
U S R Rec.. 1		3¾	3¾	3¾	*	⅛
†U W Pap .10el 4		2⅜	2⅜	2⅜	....	
Ut & Ind pfd 1		1⅛	1⅛	1⅛	....	
†Valspar Cor. 11		2¾	2¾	2¾	—	⅛
†do pfd 1k 1		35¾	35¾	35¾	*2¾	
†Vesuvi P 1a 14		1¼	1¼	1¼	—	⅛
†Walker M .. 5		1⅜	1⅜	1⅜	....	
†W Va C&C .. 2		2	2	2	*	⅛
Wms O-O-M .. 2		4½	4⅜	4½	*	⅛
†WoodleyP .40 4		7¼	7¼	7¼	*	⅛
†Wright H .40a 1		8	8	8	....	

SECURITY.	Sales.	High.	Low.	Close.
DOMESTIC BONDS.				
Ala Pow 5s 46	1	99	99	99
do 5s 48	4	91⅜	89¼	89¼
do 5s 56	4	91⅞	91¾	91⅞
Alumin Ltd 5s 48..	17	106⅝	106¼	106¼
Am G&E 5s 2028..	9	108¾	108⅛	108½
Am P&L 6s 2016..	12	89	88½	88½
†Ark L Gas 4s 51..	1	103	103	103
Ark P&L 5s 56	19	98	97¼	98
As Elec 4½s 53 ..	12	45½	45	45½
AtlG&F 5s 59 3d IC	30	95	94½	95
do 5s 50	9	34	33¾	34
do 5s 58	10	32¼	31½	31½
do 4½s 49 C	17	31½	31½	31½
†Atlan G&W 4½s 59	1	100	100	100
Bell Tr Co 5s 57 B..	1	120	120	120
Caro P&L 5s 56	3	97	97	97
†U Ch Stk 4½s 51 H	5	98½	97½	98½
do 4½s 67 F	2	98¼	98¼	98¼
Cen P&L 5s 56	8	94½	94½	94½
Cen S El 5½s 54..	6	36½	36½	36½
do 5s 48	1	36½	36½	36½
Cen SP&L 5½s 53..	8	56½	56½	56½
†Chi D E 6s 61 B..	5	106¼	106¼	106¼
Cities Ser 5s 69 ..	2	65¾	65¾	65¾
do 5s 58	1	65½	65½	65½
do 5s 58 rec	2	65	65	65
do 5s 50	23	66¾	66½	66¾
Cit S G P 6s 43..	1	103	103	103
Cit SP&L 5½s 49..	3	63¾	63¾	63¾
Cit S E 5½s	8	64	63½	64
ComP&L 5s 57	1	74¾	74¾	74¾
†ComP8 5s 60 A..	1	99¾	99¾	99¾
ConnL&P 7s 51 A..	2	129	129	129
†CGELBa 3½s 71..	4	108¾	108¾	108¾
ConG&E 5s 58 A..	15	82½	81¾	81¾
Del El Po 5½s59..	4	102	102	102
Det C Gas 6s47A..	13	106¼	105¾	106¼
do 5s 50 B	10	104¼	104	104¼
Det In B 6½s 32ct	4	....	....	4
†East G&F 4s 56A 12		76⅛	76	76⅛
Edi El Illum3½s65	1	109½	109½	109½
Elec P&L 5s 2030..	2	77¾	77¾	77¾
Empire D E 5s 52..	3	98	97¾	98
Em O&R 1½s 47 A..	50	100	99¾	100
†Fstone CM 5s 48 ..	5	102	102	102
Fla P&L 5s 54	5	91½	91	91½
Gary E&G 5s 44st..	3	92	91½	92
Gen P Ut 6¼s56..	12	81⅞	81¼	81½
Geo Po 5s 67	9	92¾	92¼	92¾
Gen Gld 4s 63....	5	70	70	70

REAL ESTATE **REAL ESTATE** ST. LOUIS POST-DISPATCH **SECTION** REAL ESTATE

PART THREE — ST. LOUIS, SUNDAY MORNING, JULY 24, 1938. — (C) — PAGES 1—12C

GROUND BOUGHT IN COUNTY ADDITIONS FOR BUNGALOWS

A lot of the north side of Gannon avenue, just east of Benlou avenue, in University City, has been purchased by Joseph Leopold, as a site for a bungalow. The sale was made by the McDonald Realty Co. for Mrs. Milton Miller.

The northeast corner of Laveta and Hunter avenues in Richmond Heights has been acquired by Chas. J. and Erna Catlett with plans for a bungalow. The McDonald Realty Co. made the sale.

J. R. WATKINS CO. TO ERECT BUILDING AT 3927 LINDELL

The J. R. Waltkins Company, extract and extract products distributor has applied for a permit to erect a three-story modernistic building at 3927 Lindell boulevard. Plans for the new building were prepared by R. Paul Buchmueller, architect. The building will be occupied by the district office of the Watkins Company. The Ralph D'Oench Company, is acting agent.

J. A. BARDENHEIER JR. BUYS UNIVERSITY CITY RESIDENCE

Joseph A. Bardenheier Jr., secretary of Jos. A. Bardenheier Wine & Liquor Co., has purchased the former residence of George L. Allen, at 6350 Pershing avenue, in Parkview, University City.

The purchaser was represented by the Cornet & Zeibig, Inc., and the seller by Mary Potter Love, Inc.

THE NEW ALUMILITE VENETIAN BLINDS

Have an everlasting finish. Require no scrubbing or painting. Slats will not warp or crack. Sold on a money-back guarantee. Before buying investigate. Estimates without obligation. Terms if desired.

FORSLUND COMPANY
FRanklin 0343 — 3563 Lindell

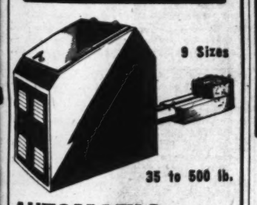
YOUR OLD FURNACE CAN BE AIR-CONDITIONED

REX AIR-PAK with the REX AIR-PAK! The air in your home is not only circulated scientifically with the REX AIR-PAK, but it's also FILTERED. REX AIR-PAK offers you a home free from dust, soot and impurity-laden air. It heats uniformly from floor to ceiling with constantly filtered warm air!

NO DOWN PAYMENT 3 YEARS TO PAY
Free Survey. — No Obligation
Call JEfferson 6161
BROWN SUPPLY CO.
2800 PINE ST.

SCOTT NEWCOMB — FACTORY TO YOU — 35-Lb. SIZE — QUALITY

STOKER $205.00
Completely Installed



AUTOMATIC AIR CONTROL

Is indispensable to successful Stoker heating—without it you cannot get efficient combustion.

Other S-N superiorities are (1) Indestructible retort. (2) Smoke-back eliminator. (3) Ground steel worm with bronze gear. (4) Heavy duty repulsion motor. Fits any furnace.

QUALITY

Scott and Newcomb (pioneers of automatic heating) have made quality heating equipment for 20 years. When you buy S-N equipment, you are sure of getting the best.

Install NOW—No down payment—as long as 36 months to pay!

SCOTT-NEWCOMB, INC.
1922 Pine St. — Phone: CHestnut 4134

STANNARD BUYS 33-ACRE TRACT ON MASON ROAD

Head of Telephone Co. Acquires Site on East Side, South of Conway, for Country Estate.

OTHER PURCHASES IN AREA RECALLED

Offers Submitted for Other Property in County — Speculative Interest Reawakened.

By Berry Moore

Inspiring renewed speculative interest in acreage in St. Louis County, eligible for country estates, A. C. Stannard, president of the Southwestern Bell Telephone Co. has purchased 33 acres on the east side of Mason road, south of Conway road. The heirs of the Fred Mertz estate were the grantors.

The purchaser, it is understood, has plans for the erection of a handsome residence, together with a full complement of auxiliary buildings.

High and rolling, the tract is regarded as constituting one of the most attractive sites in this section for a country estate on a pretentious estate. It is adjacent to the country homes of Arthur Baer and Edward Noland. It was one of several available tracts under consideration by the buyer.

Mary Potter Love, Inc., handled the negotiations. The price was not announced.

The purchase is pointed to as evidence of the sustained demand for acreage in St. Louis County for high-class estates. During the last two or three years a number of large tracts with Mason road frontage have been acquired for estates or as speculative investment.

Other Recent Purchases.

Edgar F. Peters, president of the Griesedieck Bros. Brewing Co., recently purchased 73 acres on the west side of Mason road, approximately 375 feet south of the Clayton road, from Herman C. Waldman, president of the St. Louis Fire Door Corporation, through Henry R. Weisels. It was said that the price paid in this instance established a new high valuation for land on this part of Mason road. Waldman had acquired the tract

Continued on Next Page.

WE INVITE THE MOST RIGID INSPECTION ON STOKERS AND OIL BURNERS
Estimates Cheerfully Given
Call or Write
JERRY JOKERST, Mgr.
Delmar Oil & Burner Co.
4273 Delmar — FRanklin 4646



Home Owners and Builders
SEE DURATILE
Beautiful Individual Steel Tiles
It's economical, individual Tiles and the only all-steel tile in the country. Craze-proof and vermin-proof. Can be had in any color or trim. Over 800 installations in leading St. Louis hotels and homes. Costs only 45c square foot—nothing else to buy. Laid over your old walls.
Free Estimate—Complete Details
A. C. BUERSDORF
1151 N. Kingshighway—RO. 6520

STOP WALL CRACKS
and Settling Foundations
E. F. DAVID
Nite Phone FO. 1464 — HOUSE MOVING CO. 1548 S. Vandeventer — Day Phone GR. 3092

FOUNDATIONS
Cast-in piling, pier and column footing, power drill underpinning, test borings for foundations.
● FLAG STONE ● CUT STONE ● FIRE PLACES ● ENTRANCES ● STONE BUILDINGS
We Have a Complete Foundation Service
Stonework of All Kinds — Call Us Before You Build
WABASH STONE CO. — 5100 WISE Since 1867 — HI. 0123 CA. 6984M

LOANS RESIDENTIAL, COMMERCIAL AND INDUSTRIAL AT ATTRACTIVE RATES OF INTEREST
718 Locust — ALSO FHA LOANS — CEntral 8250
METROPOLITAN ST. LOUIS CO.

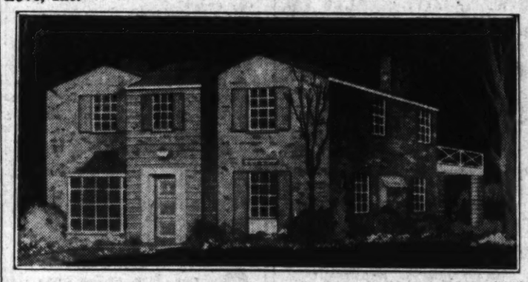
Houses Acquired and One Under Construction



Residence at 1003 Ferndale avenue in Prestwood Subdivision, recently acquired by Edwin H. Hauth, chief engineer for the Daybrite Co. of St. Louis. The John P. Dolan Realty Co. made the sale for Clarence O'Gorman.



University City residence at 6350 Pershing avenue, Parkview, recently acquired by Joseph A. Bardenheier Jr., secretary of the Joseph A. Bardenheier Liquor Co., represented by Cornet & Zeibig Inc. The seller, George L. Allan, was represented by Mary Potter Love, Inc.



Residence of modified Georgian design being erected at 7340 Princeton avenue, University City, for Lester J. Handelman, an executive of the Western Leather Co., by the Westland Corporation—Gordon Shank and S. B. Goldman, architects.

F. H. A. INSURANCE FOR SUMMIT PARK GROUP

Provides for Construction of 20 Houses in New Brentwood Development.

Houses in the Summit Park Homes project under development by the Fairfax Construction Co. are the first to be erected under the new amendment to the Federal Housing Act (section 210) in the St. Louis metropolitan area. It comprises a group of 20 houses. The Industrial Bank Savings and Trust Co. handled the financing.

Summit Park, a comparatively new development, is in Brentwood, just east of Brentwood boulevard (formerly North and South road). It lies between Clayton and Manchester roads.

Sixty-three houses have been built and sold in the development, launched in November, 1936, by the Fairfax Construction Co., of which Arnold H. Maremont is president. The development is adjacent to the Mark Twain grade school and to the Kirkwood-Ferguson line. The restrictions have been drawn to meet all the needs of a modern subdivision.

Five of the group of houses under construction have been sold. In addition four completed residences have been sold as follows: 8636 Rosalie avenue, to Louis T. Bernero; 8624 Rosalie avenue to Robert M. Linberg; 8611 Rosalie avenue to Ralph Friedman; 8612 Rosalie avenue to John C. Ebel.

MOVING AND STORAGE CONCERN LEASES CORNER STRUCTURE

The two-story fireproof building at the northwest corner of Locust street and Garrison avenue, has been leased by the Sirkin Needles Moving & Storage Co., for a long term. Cornet & Zeibig, Inc., handled the negotiations.

The property has a frontage of 75 feet on Locust and 135 feet on Garrison. It is owned by the Klipper estate. The concern is now at 200 South Theresa avenue.

INVENTORY SALE — Highest quality, 1-yr. guarantee. All sizes, colors, 5 day service. Supplies sold. Refinishing. Also removable slats. Special Factory close-outs, $2.49. Mail orders. Save! Buy direct from manufacturer. See. Compare! American Venetian Blind Mfg. Co. PR. 8988 3511-15 Chouteau. Eves. to 9. Rates to Agents. — 28¢ Sq. Ft.

You Can't Cover Up GERMS You Must KILL Them!
Assure your family of healthful surroundings by having your walls SAN-O-LIZED before re-decorating. No damage to walls—no danger to occupants. Phone for free estimate.
Paperhangers — The SAN-O-LIZE Co. — Decorators
5817 Roosevelt — Phone MU. 7608

SLEEPING PORCH $90
Brick Front Porch, $195. Club House, $295. Garages — 1-car Frame, $120; 2-Car Frame, $175; 2-Car Brick, $395. FHA Loans. Terms as low as $5 per month. — 8'x10'
PERFECT CONST. CO., 4025 W. PINE FR. 0505



RE-ROOF NOW AT SEARS SAVINGS!
Complete service, financing and all! "Weldtite" exclusive process makes steep roofs leak-proof. All materials and installations guaranteed. Insured, expert union workmen!
● Phone for Free Inspection ● No Money Down on F H A
SAVE ON LUMBER AND MILLWORK AT SEARS
SEARS ROEBUCK AND CO
GRAND BLVD. & KINGSHIGHWAY — PRospect 6110 ROsedale 1000

MODERN SHOP BUILDING FOR CLAYTON CENTER

Old Residence at 7742 Forsythe to Make Way for New Structure.

Mrs. Grace Ashley, designer and manufacturer of dresses, has completed plans for the erection of a modern shop building at 7742 Forsythe boulevard, to cost, including the site, approximately $37,500. It will occupy at lot 50 by 190 feet, recently acquired by Mrs. Ashley from Mrs. Rosa H. Litzinger, through Edward L. Bakewell, realtor.

The new building will be of classical colonial design, with a flavor of the Greek revival. It will be built on a steeply sloping lot, with two shops on the street level and a third on the lower grade. Each shop will have large bay or glass windows. Entered from the street, the third shop will have a circular foyer, with a broad six-foot stairway leading down into a spacious room overlooking and opening on to a flagstone terrace and garden.

The east shop has been leased by the Katy Lou Wade shop and the west shop by Hicks & Hicks.

A two-story frame dwelling, formerly the residence of Mrs. Litzinger, now occupying the site, will be torn down to make way for the new building.

Mrs. Ashley is erecting the building primarily as an investment. Construction will be under the supervision of Edward L. Bakewell, realtor, who promoted the building project. Nagel & Dunn are the architects.

She recently purchased Greystone Manor, near Pevely, Mo., a conspicuous landmark on the Mississippi River bluffs.

12-UNIT APARTMENT BUILDING PLANNED

J. B. Cohn Buys Site in Moorlands Addition as Site for Semi-Fireproof Structure.

J. B. Cohn has purchased 130 by 115 feet of ground on the north side of Oxford drive, between Glen Ridge and Westwood drives in Moorland addition, with plans completed for the erection of a 12-family apartment building of semi-fireproof construction.

Duke-Young, Inc., handled the negotiations for the site, 65 feet being acquired from the Kirkpatrick Mortgage Co. and 65 feet from Jennie Rubenstein.

Three stories in height, the proposed building will be composed of four, five and six room units. It will be equipped with every modern facility and innovation. There will be a garage in the basement for 24 cars.

Arrangements have been concluded with the Anderson-Stocke-Buermann Real Estate Co. for financing the project.

Plans are being developed for other large apartments in Moorland addition which is rapidly being absorbed by buildings of this type. Sales of apartments in this section have been a feature of the real estate market throughout the spring and summer.

FIRM REPORTS SEVENTEEN SALES TOFALING $174,500

The Dimmitt - Rickhoff - Bayer Real Estate Co., Inc., reports having closed 17 sales during the first 23 days of July, representing a total of $174,500. The list includes a six-family apartment building in Blue Ridge terrace and a new two-family apartment in St. Louis Hills, and a number of fine homes.

NOW'S THE TIME To Install Your **ANCHOR Fire Chief STOKER**
$163.50 Plus Installation (Normally $35)
MELCHER-SCHENE
HARDWARE AND LUMBER CO.
4800 Natural Bridge. — EV. 6780.

BUY THE BEST — ZONOLITE INSULATION
"APPLY IT YOURSELF"
FREE ESTIMATES
ZONOLITE INSULATION CO.
5100 MANCHESTER ● Hiland 1930

BUILDING PERMIT GAIN OF 18 PCT. DURING JUNE

Residential Construction for Same Period 12 Per Cent Greater Than in May, Secretary of Labor Reports.

Permit valuations for all types of building construction registered increases in June, Secretary of Labor Frances Perkins announced yesterday. "The value of new residential buildings for which permits were issued was 12 per cent higher in June than in May," she said. "The increase in the case of new non-residential buildings amounted to 45 per cent, while the value of additions, alterations and repairs showed a gain of 4 per cent. The total value of all buildings for which permits were granted showed a gain of 18 per cent. All geographic divisions, except the Mountain and Pacific, registered gains in the value of new residential buildings.

"For the second consecutive month a larger number of dwelling units were provided in new buildings for which permits were issued than in the corresponding month of 1937. While there was a decrease of 4 per cent in the value of new residential buildings, comparing June, 1938, with the corresponding month of 1937, there was an increase of 5 per cent in the number of family-dwelling units provided. The value of new non-residential buildings decreased 5 per cent over the year period, while permit valuations of additions, alterations, and repairs to existing structures declined by 24 per cent. Total permit valuations for the current month showed a decline of 9 per cent as compared with June, 1937.

Six Months' Total.

"During the first six months of 1938 permits were issued in the cities reporting to the bureau for buildings valued at $782,697,000. This is a decrease of 11 per cent as compared with the corresponding period of 1937. The value of new residential buildings also declined 11 per cent. There was a decrease of 7 per cent in the value of new non-residential buildings and of 17 per cent in the value of additions, alterations and repairs."

The percentage change from May to June in the permit valuation of the various classes of construction is indicated in the following table for 2054 cities having a population of 1000 or over:

Class of Construction.	Change from May, 1938, to June, 1938. All cities.	Excluding New York.
New residential — —	*12.0	* 7.2
New non-residential —	*45.3	*34.6
Additions, alt'ns, repairs	* 3.7	— 0.9
Total — — — — —	*18.3	*12.3

There were 18,173 family-dwelling units provided in the new housekeeping dwellings for which permits were issued during June in these cities. This is a gain of 8 per cent over May.

The percentage change from June,

Continued on Next Page.

POTTERY WARE
All sizes and colors
Concrete Bird Baths
Benches, Flower Boxes, Gazing Globes
Sponge Rock and Flagstone
CHIPPEWA POTTERY SALES
45.7 CHIPPEWA

REAL ESTATE LOANS
City and County
LOW RATES
3, 5, 10, 15 and 20 Year Loans
F. H. A. LOANS
Approved Brokers for Investors Syndicate
CONSTRUCTION LOANS
HSA ST. LOUIS
EDWARD K. LOVE
REALTY COMPANY
704 Chestnut St. — MAin 1206

LOANS
FHA
If you are BUYING or BUILDING or IMPROVING a
Home or Flat in St. Louis or St. Louis County, or intend to refinance your present mortgage, come in here where you can establish bank credit or
phone Prospect 5200
for information, the new Housing Act has reduced the cost to you.
No Charge for Information
SOUTHWEST BANK

Let resultful Post-Dispatch want ads bring needed help.

Low-Priced House Large Part of Year's Building

Dwelling Costing Less Than $4000 in Smaller Cities Makes Up Nearly One Third of Nation's Residential Construction.

The house with an under $4000 building cost has played a very large part in this year's new home building.

It is non-existent in three-fourths of the very largest cities, and non-existent in 24 per cent of all the cities of the country, including some cities in every population group. But nevertheless in 58 per cent of all the cities of the country it made up at least one-fourth of this year's dwelling construction, according to reports made to the National Association of Real Estate Boards in a special inquiry accompanying its thirty-first semi-annual survey.

In 27 per cent of the cities of the country the house with an under $4000 building cost constituted half or more of the home construction total. In 10 per cent of the cities it made up three-quarters of all dwellings built.

Out of the nation's entire total of single-family dwellings built, three out of every 10 were under $4000 houses, according to these reports, covering 230 cities, made as confidential reports by the association's local member boards.

National Median Is 30 Per Cent.

The low cost house occurs less and less frequently as the size of the reporting cities increases, but there is a clear-cut division between cities over and under the 500,000 population mark.

For all cities reporting, the median percentage of dwelling construction in the under $4000 class is 30 per cent.

In communities having some under $4000 construction, 168 cities with a combined population of 12,548,180 gave estimated data as to total number of dwellings built. For single family houses of every kind in the first five months of the year their combined total is 12,395 houses, or one for every 1012 persons. For under $4000 dwellings their combined total is 5602 houses, or one for every 2240 persons.

In other words, in those cities in which the under-$4000 construction is now possible, this type of dwelling appears to account for about 45 per cent of all this year's new construction.

As to total number of new single family dwellings built in the first five months of the year, 244 cities with a combined population of 20,511,484 reported a total of 18,344 dwellings constructed. As above said, 168 of these cities, with a combined population of 12,548,180, estimate their total as 5602 houses in the under-$4000 class. Thus the under-$4000 house appears numerically to represent 31 per cent of the year's new home building.

Higher Six Months Ago.

Comparison with a like survey of six months ago indicates that general business recession has cut down, somewhat, the national pro-

Continued on Next Page.

POCKELS
VICTORIA SPAR VARNISH
This Varnish is the latest development in the new Phenolic Spars. Dries within 8 hours. Extreme exterior durability. Will withstand boiling water for 1 hour, without whitening. Tough, hard to mar, interior floor and trim varnish.
Jefferson & Gravois



LUSTRA-LITE
For Modern Walls
● Sanitary ● Beautiful ● Economical — 15c Sq. Ft.
Rubber Floors Are
● More Comfortable ● More Quiet ● More Beautiful ● More Durable
Less expensive in the long run. Phone for estimates.
Open Sundays 2 to 4 P. M.
MODERN FLOOR & WALL CO.
2221 S. Vandeventer — LA. 1611

It's Easy to Own an "AFCO" Air Conditioning Heating System
● *F. H. A. Terms. Up to 3 Years to Pay.*
● *No Down Payment. First Payment October 1st.*
● *Your Present Furnace Taken in Part Payment.*



"AFCO" Patented Stoker Unit

This specially designed unit has all the features of modern "AFCO" construction. Burns low-cost stoker fuel, efficiently, and gives you freedom from frequent furnace tending. See this unit and compare it with the other "AFCO" units specially designed for all fuels.

Investigate at Once!
In addition to the comfort, convenience and economy of "AFCO" automatic heating for Winter, you can enjoy the advantage of Summer comfort with filtered, circulating air in every room of your home. Ask for a FREE estimate. No payment until October 1st.
Phone, write or visit our comfortably cooled showroom.
OPEN EVENINGS
American Furnace Co.
2719-31 DELMAR BLVD. — PHONE JE. 0924
Made in St. Louis — AFCO — Since 1900
AIR CONDITIONING HEATING SYSTEMS
For Gas—Oil—Coal or Coke

ROOM COOLERS
$295 INSTALLED
¾ TON. MADE BY CARRIER CORP.
YOU CAN SAVE $100— BY ACTING NOW
Only a Few Left
Scott Newcomb, Inc.
1922 Pine — Phone CH. 4134

FOR A LOW COST **Federal Housing Loan**
SEE **ROOSEVELT**
FEDERAL SAVINGS & LOAN ASS'N
Ninth, North of Locust

REAL ESTATE LOANS



Finance Carefully
With a long-term loan while interest rates are low, using our life insurance company or the FHA plan. One of our experienced loan officers will be pleased to discuss the advantages of such financing with you.
Laclede Bond & Mtg. Co.
Exclusive Loan Correspondent of
The Metropolitan Life Ins. Co.
The Largest Life Insurance Company in the World
714 Chestnut — CH. 6912

U S APPROVED APPLICATION



INVEST TODAY FOR TOMORROW'S DIVIDENDS!
THERMALIZE your present home with Red Top Glass Wool—the *identical* and effective INSULATION, used by numerous internationally and locally known manufacturers of heating, air conditioning and refrigerating appliances, who know "The Best by Test" insulation. Cool summer comfort. Permanent all-year advantages at NO NET COST through winter fuel savings. Skillfully engineered, non-condensing applications. RED TOP DOES NOT PACK. "SNOW WHITE AND LIGHT."
INQUIRE ABOUT OUR 10-DAY "NEW TRUCK SPECIAL."
Sunday and Night Phones—CAbany 1598J—Highland 1115
INEXPENSIVE . . . FREE ESTIMATES — Monthly Payments as Low as $5
Insulation Department
UNITED ROOFING & SIDING CO.
4545-49 DE TONTY ST. — PR. 5266
EXCLUSIVE APPLICATIONS FOR ST. LOUIS AND 150 MILE RADIUS

...NS AND DISCOUNTS ...N FURTHER UPTURN

...for Clearing House ...nks Up $1,176,000 for the Week.

...ns and discounts by St. Louis Clearing ...ouse Association member banks to... ...d for the third consecutive week, ...a sharp decline in the spring and ...summer. This account rose $1,176,... ...a total of $143,154,000, according ... association's statement as of the ... of business Friday.

...e deposits decreased $41,000 to $... ...f $102,928,000; demand deposits de... ...d $692,000 to $305,108,000; bank ...posits increased $1,058,000 to $174,... ...0; total deposits increased $325,000 ...2,918,000; bond and stock accounts ...ed $1,707,000 to $251,571,000; to... ...ources increased $558,000 to $638,... ...00; total lawful reserve increased $2... ...0 to $135,913,000.

...al clearings last week amounted to ...00,000, compared with $87,000,000 ...receding week. Debits to individual ...t last week totaled $134,800,000, ...red with $133,900,000 the preceding ... and $153,300,000 the corresponding ... last year. The daily average debit ...ividual account last week was $22,... ...00, compared with $22,316,000 the ...ing week and $25,550,000 the same ...a year ago.

...al money rates were as follows: ... commercial paper, 1@1½ per cent; ...ral loans, 2@6 per cent; customers' ...1½@5 per cent; loans secured by ...ouse receipts, 2@5½ per cent.

...CORPORATION REPORTS

...W YORK, July 23.—Seaboard Oil ...f Delaware, reported for the June ...r consolidated net income of $437,... ...after charges and Federal income ... equal to 35 cents a capital share, ...t $456,729 or 36 cents a share in ...receding quarter and $638,853 or 5... ...a share in the June 1937 quarter.

...eral Cable Co., reported for the ... quarter net loss of $260,083 after ...s and taxes, but before inventory ...ments, compared with net loss of ...7 in the preceding quarter and net ...e of $1,068,924 equal after divi... ...requirements on preferred and class ...stock to 79 cents a share in the ...1937, quarter.

...oe & Raynolds Co., Inc., reported ... months ended May 31 consolidated ...ss of $183,458 after charges and ... compared with profit of $366,14... Federal income taxes for the ... ...s ended May 31, 1937. E. S. Fre... president, said the operating re... of Jones-Dabney Co. of Louisville ...d with Devoe & Raynolds effective ...31, 1938, were not included in the ...idated profit and loss account.

...dix Aviation Corporation of Chicago ...subsidiaries reported for the three ...s ended June 30 net profit of $65,... ...equal to three cents a share on the ...l stock, compared with a loss of ...605 in the preceding quarter. In the ...r ended June 30 a year ago net ... was $825,453, equal to 39 cents a ...

...LMINGTON, Del., July 23.—The ...les Powder Company reported consol... ...arnings of $1,227,134 for the first ...months of 1938 after providing f... ...ciation and Federal taxes. After pay... ...of preferred dividends, the earnings ...73 cents a share on an average o... ...210 shares of common stock out... ...ing. In the first half of 1937 ne... ...gs were $3,037,012, equal, after ...ent of preferred dividends, to $4.70 ...mmon share on an average of 590,... ...res then outstanding. Dividends o... ...nts a share were paid on the com... ...stock during the period.

...S AND POULTRY MARKET

Eggs and poultry prices on the St. Louis ...market today, given below, are those paid ...or wholesale quantities by local receivers ...dealers in sales made on the street (no... ...on on the St. Louis Butter, Egg and ...ry Exchange on Saturady during July ...August), as reported by the "St. Louis ... Market Reporter":

EGGS.

...ssouri standards 21c; *Missouri No. 2... ...@18c; unclassified (current receipts) ...7c.

...uring hot weather practically only loss ...g on these grade specifications are re... ...d, after arrival St. Louis.

...te—Weight factor in Missouri No. ... ...s 42 lbs net per case; Missouri stand... ...45 lbs net per case.

LIVE POULTRY.

...wis, bulk of sales: heavy (5 lbs and ... ...17½c; medium, 15½c; scrabby, ...13c; leghorns 12@½c.

...ing chickens—(3 lbs and over), loca... ...breeds 16@17c; colored 15@16c; ...acks 11@13c.

...ers—(2¼@3 pounds): Local roos... ...15½@16c; colored, 14@15c; ...rns, 14@15c.

...ilers—(2 lbs. and under): rock and ...15½c; leghorns (1¾ pounds) ...c: leghorns (1½ pounds and under) ...barebacks, 11@13c.

...osters—Old, 12c; leghorn, 11c.

...cks (small way): Spring, 10@13½c; ...5c

...se—Young, 11c; old, 7½c.

...rkeys—Hens, 16½c; toms, 16½... ...2s, 12@13c.

...abs (dressed), 30@35c.

...eons (per dozen), $1.

...cludes black and green leg chickens.

Raw Hide Futures.

...W YORK, July 23.—Raw hide futures ...d 15 to 23 higher. Sales, 2,400,000...

	High.	Low.	Close.
— —	11.23	11.00	11.23
— —	11.55	11.35	11.54@5
— —	11.58	11.58	11.75n
— —	11.63	11.51	11.62n

...ot. No. 1 western light native cows ...n.

...Down with ...eat and Humidity!



THE new G-E Room Air Conditioner puts "weather control" right in your hands. When the air gets too ...t or too humid, *all you do is "flip ...switch."* This efficient unit cools, cleans, ...e-humidifies, ventilates, and circ...lates air, yet its operating cost ... but a few cents a day. Easy to install. Ideal for office, ...droom, living room or den.

Packaged Weather by GENERAL ELECTRIC
ENJOY HOME COMFORT— With a Cooling G. E. AIR-CIRCULATOR Priced From $59.50
For Hot Weather Relief Phone GAr. 3233
...NERAL INSTALLATION CO. 2234 OLIVE ST.

BUILDING PERMIT GAIN OF 18 PCT. DURING JUNE

Continued From Preceding Page.

1937, by class of construction, is shown below for 1573 cities having a population of 2500 or over:

Class of construction. Change from June, 1937 to June, 1938:	All Cities	Excluding New York
New residential	+4.2	—12.3
New non-residential	+4.5	—18.8
Additions, alterations, repairs	—24.4	—26.8
Total	—9.1	—17.4

Compared with June, 1937, there was an increase of 5 per cent in the number of family-dwelling units provided.

The changes occurring between the first six months of 1938 and the like period of 1937 are indicated below:

Class of construction: Change from first six months in 1937 to first six months in 1938:	All Cities	Excluding New York
New residential	—11.0	—22.3
New non-residential	—6.5	—13.4
Additions, alterations, repairs	—16.5	—16.4
Total	—10.8	—18.3

Federal and State Awards.

The data collected by the Bureau of Labor Statistics show, in addition to private and municipal construction, the number and value of buildings for which contracts were awarded by the Federal and State Governments, in the cities included in the report. For June, 1938, the value of these public buildings amounted to $7,845,000; for May, 1938, to $4,152,000, and for June, 1937, to $19,084,000.

Permits were issued during June for the following important building projects: In Buffalo, N. Y., for an institutional building to cost over $450,000; in New York City—in the Borough of the Bronx, for apartment houses to cost over $1,100,00; in the Borough of Brooklyn, for apartment houses to cost over $3,500,000; in the Borough of Queens, for one-family dwellings to cost over $3,000,000, for factory buildings to cost over $2,000,000, and for an institutional building to cost $3,400,000; in Norristown, Pa., for a hospital to cost approximately $300,000; in Detroit, Mich., for one-family dwellings to cost over $2,600,000, for a hospital to cost nearly $800,000, and for store and mercantile buildings to cost approximately $250,000; in Minneapolis, Minn., for apartment houses to cost nearly $350,000; in Washington, D. C., for one-family dwellings to cost over $1,500,000; in Durham, N. C., for a school building to cost $600,000; in Houston, Tex., for office buildings to cost nearly $900,000; in San Antonio, Tex., for store and mercantile buildings to cost over $700,000; in Los Angeles, Cal., for one-family dwellings to cost nearly $3,000,000, for multi-family dwellings to cost over $775,000, and for store and mercantile buildings to cost more than $300,000, and in San Mateo, Cal., for a school building to cost $240,000.

STANNARD BUYS 33-ACRE TRACT ON MASON ROAD

Continued From Preceding Page.

only a month of two before at the instance of the Weisels Co. at what was regarded as a relatively low price.

Peters acquired the tract as a speculative investment, predicated on the possibilities of this area. It has a frontage on Mason road of approximately 2000 feet. The improvements consists of a two-story, eight-room shingle residence, with tile bath, a large barn and other out-buildings. Peters now resides on Warson road.

Adds to Acreage.

Edward M. Queeny, president of the Monsanto Chemical Co. recently added to his acreage in the county, through the purchase of seven acres south of and eight acres opposite his large estate on the west side of Mason road, north of Manchester road.

The Queeny estate is south of the tract purchased by Peters. It was formerly owned and occupied by Webster Tilton, stock broker, now a resident of New York, who had acquired it from Charles Polk O'Fallon.

Offers Recently Made.

During the week offers were submitted for other large tracts as well as for high class residences, in the county. In several instances earnest money has been deposited, subject to the approval of the owners.

HOMES AND INVESTMENT PROPERTY RECENTLY SOLD

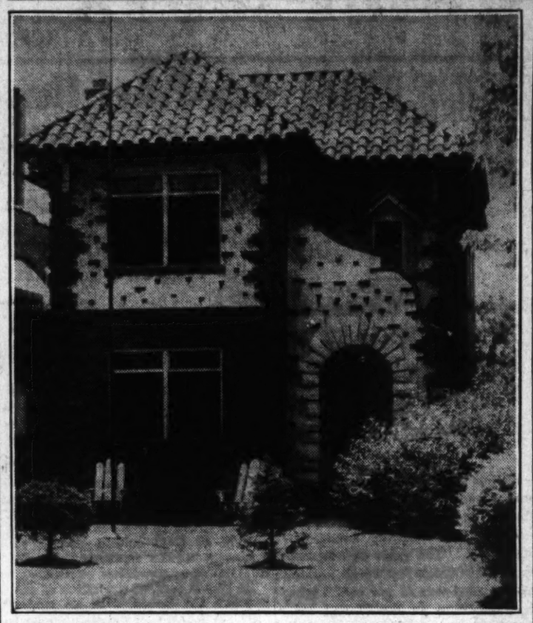
The Sacks Real Estate Co. reports recent sales as follows: 4910 Beacon, cottage, to Louis Freebersyser; 5272 Genevieve, bungalow, to Daniel F. McNamara; 5503-05 Virginia, four-family flat, to John T. McDonald; 3702 Page, single flat, to Mary L. Linton; 953 Laurel, cottage, to Robert N. Bowen; 3327-33 Eads, four-family flat, to August H. Wortman; 1333 Bayard, single flat, to Tony Roleski; 5983 Page, single flat, to Simon Aronowitz; 3913 Vest, single flat, to Worrick S. Huffmann; vacant lot on Hanley road to George C. Stevens; 1388 Burd, residence, to George S. Kisslinger; 3949 Blair, cottage, to Leona E. Randolph.

Reports Eleven Transactions.

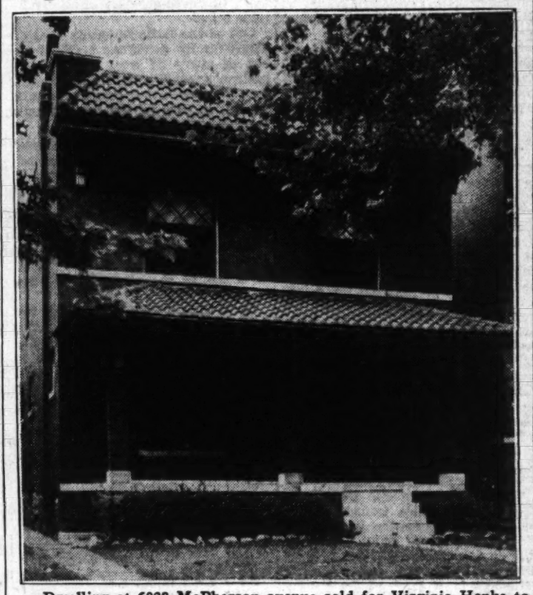
The Orin H. Jones Real Estate reports sales as follows:

A bungalow at 1320 Pierce avenue, for Walter F. Sheean, to Mr. and Mrs. Ralph Baker; residence at 6533 Murdoch avenue, to Dr. and Mrs. John C. Wick from a client of the Cyrus Crane Willmore Organization; bungalow at 6546 Tholozan avenue, for Harry Vollmar, to Mr. and Mrs. Norman Raithel; single flat at 2001 Martha street, for J. M. Levi & Co., to an undisclosed buyer; two lots in Manchester Hills, to Mr. William Bennett; residence at 3306 St. Vincent avenue, to Charles Golden; residence at 6100 West Park, to a client of the company; bungalow at 2165 Esther, to Gaston Tissott; residence at 5065 Miami street, to Harold Gossler, the Cyrus Crane Willmore Organization representing the seller; residence at 6214 Mandel avenue, to a client; bungalow at 6621 Tholozan avenue, to T. Walton through the John Dolan Realty Co.

Residences Recently Sold



Single flat at 7020-22 Forsythe acquired from Zona Somers by C. S. Petersen, represented by the Boehmer Real Estate Co.



Dwelling at 6028 McPherson avenue sold for Virginia Henke to Mary Jane and Delia Hagerty. The Edward Glik Co. represented all parties in the transaction.



English type bungalow at 1288 Sells avenue, bought by Joseph F. Willmering, represented by the Toeniskoetter Realty Co. Bergen & Glick acted for the seller.

LOW PRICE HOUSE LARGE PART OF YEAR'S BUILDING

Continued From Preceding Page.

portion of low-cost home building. As against 58 per cent of cities with a quarter or more of their home building in the under-$4000 category, 60 per cent so reported six months ago. As against 27 per cent of cities with half or more of their new dwellings in this category, 39 per cent so reported six months ago. As against 10 per cent of cities with three-fourths or more of their dwelling construction in the under-$4000 house, 14 per cent so reported six months ago.

The survey finds a significant split among cities of the country at approximately the 500,000 population line. Three-quarters of the cities of over 500,000 population are below the national median as to amount of construction in the under-$4000 class; in fact, they report no construction whatever in this range. But only 44 per cent of cities in the 200,000 to 500,000 population group are below the median, and only 17 per cent report no construction whatever in the class studied. Of cities under 25,000 population, 77 per cent have at least one-fourth of their construction in the lower cost category.

Counter to the general trend, one city of over 500,000 population reports 40 per cent of its dwellings in the under-$4000 range.

Regional differences are marked, with Southern cities naturally showing a higher precentage of under-$4000 construction. A proportion greater than the national median is shown by 78 per cent of cities in the Southeast region, by 72 per cent of cities in the south central region, but by only 58 per cent of cities in the Southwest region. It is shown by 73 per cent of cities in the Northwest region.

Smallest incidence of such construction is shown in New England, next smallest in the Central Atlantic states.

23 TRANSACTIONS TOTALING $162,450 RECENTLY CLOSED

H. A. O'Rourke reports 23 sales in 20 days.

H. A. O'Rourke, Inc., L. M. Booker, sales manager, reports having closed 23 sales since July 1, totaling $162,450. The following is a partial list of sales closed during the past two weeks: Frame bungalow at 4632 Newport to Roy Schumaker; lot on South Broadway to George H. Wilson; single flat at 6909 Bruno to Ida M. Evans; 6316 Michigan to Joseph Weindel; lot on Delor street to Mary Ellen Cochran and others; 4434 Virginia avenue, residence, to Michael Wiggens; lot on Wanda to Max Wagner; lot on Tesson Ferry road to Robert A. Bauer; 4066 Miami street, single flat, to Frank and Lillian Wild; 3744 Carson road, compositon covered bungalow, with ¾ acres, to George E. Moore.

AUTO CO. LEASES 2925 LOCUST

The West Side Buick Auto Co. has leased the building at 2925 Locust street, owned by John C. Roberts Jr. It is a one-story structure with 10,000 square feet of available floor space. It will be used for the sale and display of used cars.

Arthur S. Martin & Son arranged the lease.

924 N. Sixth Leased by Express Co.

The Primrose Express Co. has leased a one-story building at 924 North Sixth street. It will be occupied as a truck terminal, with the completion of alterations. The lot is 48 by 127 feet.

Cornet & Zeibig, Inc., negotiated the lease which is for a long term.

BIDS, PLANS, ESTIMATES
BUILD NOW
Plans and specifications furnished; select lot or other property as part payment. Inspect 5319 Delor for workmanship and quality or write L. Hummert, 5547 Lansdowne. Builder.

WILL build 5-room brick, $3300; 3-room and dinette duplex, $4350. Plans figured. RO. 4297.

WILL build on your lot; finance 100 per cent. Superior, 3743 West Pine. JE. 0767.

REAL ESTATE CARDS
FOR GENERAL REAL ESTATE SERVICES SUCH AS COLLECTION OF RENTS, SALES, ALL KINDS OF INSURANCE AND 3 OR 5-YEAR LOANS AND FEDERAL HOUSING LOANS, SEE
Easton-Taylor Trust Co., 4915 Delmar bl. FOrest 4233 (40 YEARS' EXPERIENCE)

I SPECIALIZE IN VACANT LOTS
IF BUYING, GET FREE LIST.
Wanting to sell, give details.
VICTOR WM. REITZ JR., 6635 DELMAR.

PROPERTY MANAGEMENT.
Efficient, complete service; personal supervision. Consultation without obligation to you. Box M-268, Post-Dispatch.

LOANS—INSURANCE—SALES
G. B. & J. M. O'REILLY. MAin 3457.

FOR better rent collections and management, call Giessow, PRospect 3711.

REALTOR SERVICE AND LOANS.
A. L. FEINBERG, 2914 N. Union. EV. 4900

COME in or call Phelim O'Toole for H O L C homes. 4107 Chippewa. GR. 4777

FINANCIAL
LOANS ON REAL ESTATE
ANSWER IN 1 DAY
ON OUR OWN
(10-Year Loan Plan)
No red tape, no title insurance, no appraised fee.
Monthly payments of $7.70 per $1000 includes interest and principal and reduces loan one-half in 10 years. For construction or refinancing—
A. G. BLANKE R. E. CO.
711 Chestnut MBA ST. LOUIS MA. 3046

LOW RATES—QUICK ANSWER "SEE US"
CHRISTIAN BRINKOP
3621 S. GRAND LA. 3040

Monthly Payment Home Loans, Low Cost Current Interest.
5 TO 20 YEARS
Phone or Write for Booklet
LAFAYETTE FEDERAL SAVINGS & LOAN ASSN.
615 Chestnut Main 2813

MONEY AT LOW RATES
LOANED $90,000 LAST WEEK
To loan any amount on real estate; no delay; can arrange to pay back whole or part at any interest period.
Be Sure to Get Our Prices If You Desire a Loan
MBA ST. LOUIS
EDW. K. LOVE REALTY CO.
MAin 1306. 704 Chestnut St.

HOME LOANS
Any Type
YECKEL-EARICKSON
Homes Bought & Sold
3542 GRAVOIS

FIRST MORTGAGE LOANS
ON ALL TYPES OF PROPERTY
MBA ST. LOUIS
W. I. CHRISTOPHER & Associates, Inc.
506 Olive St. GA. 4022
Mortgage Loan Correspondent for Connecticut General Life Insurance Co.

MBA ST. LOUIS
MONEY TO LOAN
In sums to suit on St. Louis and St. Louis County real estate in good locations.
Construction Loans Solicited
M. A. Rust & Sons Realty Co.
MAin 4551 816 Chestnut St.

MONEY TO LOAN—I am trustee for funds which must be invested in first mortgages on improved real estate in St. Louis or St. Louis County; will accept 4½ per cent interest if security is first-class. Full particulars of loan must be furnished. Box O-143, Post-Dispatch.

PAPERS READY
On well-secured 1st deeds of trust for sale in amounts of $1000 to $3000. Phone
O'ROURKE RI. 4310 5471 GRAVOIS

MONEY TO LOAN
ON ST. LOUIS AND ST. LOUIS COUNTY REAL ESTATE.
STRODTMAN & STRODTMAN R. E. CO.
CE. 8966 3607 N. Broadway

Immediate Answer
Low Rates
Systematic Saving and Loan. Monthly Payments or Straight Loans.
HAAS & ALT 516 WAINWRIGHT GA. 3101

NEED MONEY TO PAY TAXES? MAKE REPAIRS?
We make second deeds of trust.
HARRY M. FINE, 809 Chestnut. CH. 9151.

MONEY TO LOAN—Any amount of trust funds at 4½ per cent on real estate security; small charge; privilege of repaying given if desired; must be first deeds of trust; some description of property necessary. Box F-99, Post-Dispatch.

SEE US FIRST
Money to loan; any amount; 4%, 5½%; interest; immediate answer.
P. J. Slattery, 4414 Nat. Bridge. CO. 2005

MONEY TO LOAN
In sums to suit; quick service.
Keeney-Toelle, 5506 Nat. Bridge. MU. 7370

INSURANCE FUNDS.
LONG TERM loans; low interest rates. MULLIN-WALTERS REALTY CO., INC.

ANY LOAN—From 3 to 15 years; straight or monthly pay-off; also second deeds, city or county; immediate answer. Call JEfferson 9640.

WE MAKE FIRST DEEDS OF TRUST; plenty of funds available.
A. L. FEINBERG R. E. CO., INC., 2914 UNION. EV. 4900.

WILLIAM KEANE JR., INC.
MONEY TO LOAN—F H A LOAN
Sums to suit. Quick answer.
213 Wainwright Bldg. Chestnut 6746.

AS TRUSTEE will loan estate money at 4½ per cent interest without commission; give details of property. Box L-374, Post-Dispatch.

ATTENTION! BEING FORECLOSED? Will furnish redemption bond on your property at reasonable cost. Box L-399, Post-Dispatch.

MONEY TO LOAN on second mortgages; also firsts; no agents. Box B-359, P.-D.

I WILL make loans to private parties at 4½ per cent interest, on homes, flats, apartments and acreage; give full particulars. Box F-284, Post-Dispatch.

MONEY TO LOAN on first and second mortgages; low rates of interest. See us first. Gravois Rity. Co., 4612 Gravois, RI. 0110.

5 PCT. INTEREST on well secured loans.
SALES—LOANS—INSURANCE.
DUERBECK REALTY CO., 1813 N. Grand

LOANS—Lowest rate; no commission; give description. Box B-402, Post-Dispatch.

LOANS ON REAL ESTATE
LOANS; SPECIAL INTEREST RATES. Submit in writing; no farms.
GHERTNER CO., REALTORS, 5715 Easton

FOR WEBSTER real estate and loans, call THEO. S. AFFEL, REpublic 0160.

MONEY WANTED
"QUICK ACTIONED" LONG TERM LOANS
City or County. Low Interest Rates.
★ O'ROURKE CAb. 2533 Clayton Office

WILLIAM KEANE JR., INC.
MONEY TO LOAN—F H A LOANS
Sums to suit. Quick answer.
213 Wainwright Bldg. Chestnut 6746.

KENSINGTON, 4747—Rents steady, $1500 interest, taxes, insurance, upkeep from rents. Box M-173, Post-Dispatch.

WISH to borrow $2500 on brick, 2-family flat building in South Side neighborhood, worth at present market $7000. Will pay 5 pct. interest but no commission. Will also pay expenses of loan papers. Box O-144, Post-Dispatch.

$500 Wtd.—Or any part, by responsible partners of a concern that has an assured future. 1 per cent per month interest; a rare opportunity for the small investor. Box M-287, Post-Dispatch.

$3800 Wtd.—On my modern home, Tower Grove Heights. Want to deal direct with private investor. Agents don't apply. Call Sunday. 3864 Hartford.

WANT $4750 at 5½%, secured by modern 4-family flat at 4806-8 Washington. MA. 4182.

WANT $4000 1st, 3 year, 6 pct.; have new 5 and sunroom duplex flat; south; 4058 S. Grand. Riv. 3611. Open today.

WANT $2000 1st, 3 year, 6 pct.; have brick store building and 4 flats, south; busy section. 4055 S. Grand. Riv. 3611.

WANT $1500 at 6 pct.; 5 years on 400-acre farm, improved, watered. Box M-349, Post-Dispatch.

WANT $2000 at 6 pct., secured by 2403 Cora; brick single flat; 1st-class shape. FA. 5226.

WANT $4250 1st, 3 year, 6 pct.; have 7xx Wilmington, 20xx Ann av.; modern flats. 4055 S. Grand. Riv. 3611.

WANT $3000 secured by 3449 S. Grand, 3-room brick residence; hot-water heat. HI. 2488.

$6000 FOR 5 years, interest 6½ pct.; collateral in excess $12,000 stock and bonds; minimum repayment $1000 per annum. Box M-145, Post-Dispatch.

$3500 1ST WTD.—3 year, 6 pct.; corner 12 flats, south; income $1200 year. 4055 S. Grand. Riv. 3611.

$1500 1ST WTD.—3 year, 6 pct.; 5 families, south; income $600 year. Riv. 3611.

$1200 1ST WTD.—3 year, 6 pct.; have brick single and cottage, south. 4055 S. Grand.

$2500 Wtd.—First on 6-family, $618 income.; pay 6 per cent; private party. Box M-289, Post-Dispatch.

FIRST DEED of trust, $2500 at 6 per cent, excellent security. Box L-172, P.-D.

$5000 WTD.—6 pct.; 3 years; real estate security. Box M-7, Post-Dispatch.

DEEDS OF TRUST FOR SALE
STOCK-SON REALTY CO. We have a list of first deeds of trust on new bungalows, just completed. Paying 5% interest. Clear certificate of title and ample insurance with each loan.
4712 NATURAL BRIDGE Evergreen 4990

FIRST DEEDS — $4750, 3 years, 5 per cent, on brick duplex bungalow, 2 years old; also $3500, 3 years, 5 per cent, on modern corner brick bungalow; good deeds. C. A. Beller, 4105 S. Grand. RI. 3555.

$1450 First 6%; excellent loan.
$1250 First 5%; bungalow loan.
Carl G. Stifel Realty CE. 4770

CHOICE DEEDS, $500 TO $5000 AT 6%. Clear title, ample fire and tornado insurance with each loan; papers ready.
GHERTNER R. & BLDG. CO., 5715 Easton

$1000 FIRST DEED, 8 per cent; 11 acres and cottage, in county; made road; close in; perfect title. Owner occupies. CA. 5268M.

STRAIGHT LOANS
GROEBL-SENNIGER CO., FO. 3133

$8500 FIRST deed of trust for sale on good income property. RI. 1304.

REAL ESTATE
REAL ESTATE—EXCHANGE
HUNDREDS OF PROPERTIES TO TRADE
We Certainly Can and Will Effect a Quick, Satisfactory Exchange FOR YOU
OFFICE OPEN ALL DAY SUNDAY
★ O'ROURKE CAb. 2533, Clayton Office

MODERN 5-room brick bungalow for 4-family, south or southwest. Will assume difference.
DICKMANN 804 Chestnut MA. 4111

HAWTHORNE HILLS
A rough, rugged tract of 15 acres, heavily wooded; gorgeous view of Meramec Valley. Subject to $6000 first, 4½ years to run, at 5%. Owner will exchange $3000 equity for other property. Box O-232, Post-Dispatch.

WHAT DO YOU WANT?
We have just the property to suit your present needs and can make an equitable exchange for you.
OFFICE OPEN SUNDAY
O'ROURKE RI. 4310 5471 GRAVOIS

TRADE OPPORTUNITIES
5-room modern bungalow, wants farm; 4-4 modern flats, wants 5-room bungalow, Baden or North Flnt.
26xx Summit, 5-room house, also 3-room house, chicken house, 1 acre; wants bungalow or flat.
Keeney-Toelle, 5506 Nat. Bridge. MU. 7370.

Outstanding 6-Family—Exchange
WANT HOME, $15,000 TO $20,000
5355 Pershing; 60 ft. front; each apartment has 2 baths; income $5700 year.
LARNER-DIENER CO. CE. 2965

FORECLOSURE BARGAIN—7 YRS. OLD. COST $850,000—SELL $375,000.
Income $72,000; expenses low; beautiful apartment building; exceptional location; excellent condition; will trade. Box F-355, Post-Dispatch.

TRADE OR PAY CASH!
Want 4 or 5 bungalow-cottage So. or So. West. Have cash or cheap cottages south. Make good deal.
3353 ALTMAYER PRes. S. Grand 3535

WANTS SINGLE FLAT
For modern 5-room bungalow, 53xx Chippewa; will assume $5500.
O'ROURKE RI. 4310 5471 GRAVOIS

NEW HOME, $600 GRAVOIS
5 rooms; wants older property.
O'ROURKE Riv. 4310 5471 GRAVOIS

WANT MODERN BUNGALOW
5 or 6 Southampton Dist. or South. FOR 3-3 DOUBLE NEAR GRAND
3352 ALTMAYER PRes. S. Grand 3535

3526-30 SO. COMPTON
6-family flat, owner will trade for bungalow or residence.
ACME REALTORS, CE. 1750.

CLEAR ST. LOUIS HILLS HOME
5 rooms; wants single or double
O'ROURKE Riv. 4310 5471 GRAVOIS

15-FAMILY APARTMENT TRADE
N. W. Corner Clemens and Leland; 4½ per cent loan; building shows 15 per cent net on investment; make fine trade.
LARNER-DIENER CO. CE. 2965

FREE NEW ILLUSTRATED SALE AND EXCHANGE LIST.
Just off the press. Call CE. 0330.
DOUGHERTY R. E. CO., 109 N. 7th.

CLEAR LOW-PRICED FLAT
Good income; wants acreage.
O'ROURKE Riv. 4310 5471 GRAVOIS

WANT DOUBLE 4-4 MODERN, SOUTH OR SOUTHWEST; HAVE DOUBLE 3-3 SOUTH, CLEAR AND CASH.
3353 ALTMAYER PRes. S. Grand 3535

FARMS FOR ST. LOUIS PROPERTY
650 acres, improved, near Warrenton.
80 acres, improved, near Truxton.
Keeney-Toelle, 5506 Nat. Bridge. MU. 7370.

NEW BUNGALOW, 60xx BLOW
Wants frame or brick residence.
O'ROURKE Riv. 4310 5471 GRAVOIS

REAL ESTATE—EXCHANGE
4654 NATURAL BRIDGE.
4-4 modern flat; exchange for bungalow.
4646 Kossuth; bungalow; 5 rooms; exchange for single flat.
MULLIN-WALTERS REALTY CO., INC.

2 STORES — 2 FLATS
Lively business district; 3216-18 Meramec st. ACME REALTORS, CE. 1750.

TRADE CLEAR BUNGALOW
46xx Bessie av., modern 5-room bungalow, trade for separate entrance double flat, north. PA. 3390 after Sunday.

BRICK BUNGALOW BARGAIN
53xx Emmerson, 4 rooms, modern; want cottage west of Grand.
Keeney-Toelle, 5506 Nat. Bridge. MU. 7370.

TRADE FOR FRAME COTTAGE.
Client has 7-room residence at Boyle and Lindell; price $3150.
WENZLICK REALTORS, CH. 6900.

2 CLEAR COUNTY COTTAGES
Wants newer city property. Anxious.
O'ROURKE Riv. 4310 5471 GRAVOIS

Single Flat, Wants Cottage!
2607 California; what have you? MA. 4183.

EIGHT-FAMILY APARTMENT.
South, 3 rooms each; good location; want flat or residence as part payment. Box O-248, Post-Dispatch.

A BETTER than usual bungalow for high-class single. Mowry, CH. 6525.

ACCOMAC, 28xx—5-4 modern single; want 4-room cottage; south. RI. 1304.

3 ACRES—6-room house, newly decorated; garage, hen house, well, cistern, fruit; will exchange for flat or bungalow.
BAUMGARTNER-RUMMER, CO. 6321.

120-ACRE FARM—125 miles south, will trade for clear cottage.
FRANKLYN E. MEYER CO., FA. 3390.

24 ACRES—8-room modern house; on Highway 61; 16 miles out; want double flat. RI. 1304.

63 ACRES—45 bottom; good buildings; spring, well, fruit; 15 miles; want flat or bungalow, south. PRospect 4251.

178 ACRES—Near St. Clair; $1000 deed of trust; trade equity for late model coach or sedan. RIverside 1304.

42-ACRE farm at Victoria, Mo., sell cheap, new house, good spring, hard road. Box O-75, Post-Dispatch.

10 ACRES—Filling station, dance hall, tavern; modern living quarters; on highway; want bungalow or flat. PR. 4251.

369 ACRES—1 mile river front; 8-room house; for single or double. RI. 1304.

10 ACRES — Near Mehlville; improved; trade for good double flat. RI. 1304.

20½ ACRES—Improved; trade for small place near city. RIverside 1304.

ACREAGE—Want business property. Gravois Rity. Co., 4612 Gravois. RI. 0110.

5048 ALASKA—NEW BUNGALOW 5 rooms; open; trade your older home or flat part pay; easy terms.
C. A. BELLER, 4105 S. Grand, RI. 3555.

AMHERST, 12xx—5-6 single flat; trade for bungalow. RIverside 1304.

APARTMENT—12-family; 55xx Pershing; excellent income; want smaller property. MA. 4182.

APARTMENT—Fireproof efficiency, rents $11,500; take smaller improved part pay. Box O-189, Post-Dispatch.

BANCROFT, 4938—5-6 single; next to St. Mary Magdalen Church and school; want bungalow; south. RI. 3555.

BAYARD, 1113—4-family brick, separate heating plants, rents $960 year; owner wants cottage or bungalow. What have you? Box O-10, Post-Dispatch.

BEAUTIFUL county home, vitrolite kitchen, hot-water heat; large grounds; 40 minutes to downtown; trade for city property. Box O-72, Post-Dispatch.

BEAUTIFUL Webster home arranged for 2 families, want 5 or 6 rooms. STerling 3526.

BERKSHIRE
Exchange beautiful lot, 190x214, for home.
HIEMENZ REALTY CO. CH. 8452.

5-ROOM BUNGALOW—In Rock Hill, on made road, all improvements; will exchange for 5-room brick in Maplewood or Richmond Heights. Must be in good repair. HI. 0905 or KI. 1118W.
STITES R. E. CO.

BUNGALOW, 38xx FRENCH CT.
Wants $12,000 4-family flat.
O'ROURKE Riv. 4310 5471 GRAVOIS

BUNGALOW—NEW 6-ROOM MODERN, WITH 1¼ ACRES FRONTING HIGHWAY, 15 MILES FROM CITY; WANT SINGLE OR DOUBLE FLAT; PREFER SOUTH. MR. HANCOCK, STERLING 2354 OR PROSPECT 5322.

BUNGALOW — NEW; 2-STORY; 4712 PRAGUE AV., ST. LOUIS HILLS; WILL MAKE GOOD TRADE; OPEN 3 TO 7 TODAY. MR. HANCOCK, STERLING 2354 OR PROSPECT 5322.

BUNGALOW; WANTS 4-4 SINGLE
Vitrolite kitchen and bath; anxious.
O'ROURKE Riv. 4310 5471 GRAVOIS

BUNGALOW Wtd.—Or flat, for 6619-21 Washington, residence, 2-family apartment, 16-car brick garage, rents $2700 per year. HEATH CO., GA. 3164.

BUNGALOW—Corner brick; want lots; 5-room modern; one new deed; rented. Call to inspect. RI. 3555.

BUNGALOW—4 rooms and bath, for large farm within 100 miles of St. Louis. Woods, 4322 Osceola.

BUNGALOW—South; want a 7 or 8 room home; Holly Hills district. Box M-153, Post-Dispatch.

5-ROOM brick bungalow; want 3 or 4 single south. CALL KREH, FL. 8600. OFFICE OPEN ALL DAY SUNDAY

BUNGALOW—Want double flat; south side. Box M-71, Post-Dispatch.

BUNGALOW to exchange for lot. Gravois Rity Co., 4612 Gravois. RIverside 0110.

CARRIE, 722—Single flat; trade for vacant lot or bungalow. FR. 4368.

CLEAR 110 acres at Farmington on hard road; good home and barn; trade for flat or bungalow and assume.
GABBERT, 5114 Hampton. FL. 7650.

CLEAR unimproved lot in Kirkwood; want property, assume. 4055 S. Grand. RI. 3611.

CLEAR 3-3 SINGLE FLAT South; wants 4-room bungalow.
O'ROURKE Riv. 4310 5471 GRAVOIS

COTTAGE Wtd.—For single, south. Gravois Rity. Co., 4612 Gravois. RI. 0110.

COMPTON, 23xx So.—4-4 double flat; furnace, baths, bargain; may trade for s newer double.
MEHLER 3216 S. Grand LA. 4000

COUNTY ACREAGE — 9225 Natural Bridge; dandy 4-room and sunroom bungalow; with 3¼ acres; trade for smaller property. A. JAY KUHS.

DELAWARE, 1249-51—4-family of 3 and 4 rooms, steady renting. What have you to trade? Box O-19, Post-Dispatch.

DUPLEX—Beautiful; ideal home; real investment; Davis pl. 6-6 rooms, best construction; sacrifice half its cost; want clear bungalow or flat. Box L-11, P.-D.

DOUBLE flat, south side; want a small bungalow; south or county. Box M-366, Post-Dispatch.

3-3 DOUBLE—Trade for modern 5-room brick bungalow, southwest. FL. 5600.

DOUBLE flat, south; want tenement. Gravois Rity. Co., 4612 Gravois. RI. 0110.

DOUBLE FLAT—South; modern 4 rooms. Owner wants cottage. CHestnut 5955.

EASTON, 48xx—Store, lot 50x200; exchange for home in Planned Sacramento Pariah. Box M-356, Post-Dispatch.

EXCHANGE—Webster Groves bungalow, modern 5-room matt brick, hot-water heat, large lot; exchange $2500 equity for acreage or farm in St. Louis County, no dealer. State full particulars in first letter. Box P-311, Post-Dispatch.

EXCHANGE 4-room cottage, large porch, beautiful lot, trees, all improvements made; in suburbs, near transportation, for small acreage close in. Box O-304, Post-Dispatch.

EXCHANGE modern flat for tenement property. Gravois Rity. Co., 4612 Gravois. RIverside 0110.

EXCHANGE three 6-room residence South Side, $6500. Mr. Giles, FO. 4233.

FARM Wtd.—For 5-5 room flat, 40xx Maffitt; rental $650; answer fully. Box F-199, Post-Dispatch.

FASSEN, 837—Nice small single; 3-3. bath; furnace; sacrifice for cheaper flat or cottage; all rented. RI. 3555.

3617 FILLMORE—OPEN 3-5 P. M. 6-room modern bungalow; tile roof, hot water heat; trade for single or double.
MEHLER 3216 S. Grand LA. 4000

FLAT Wtd.—Modern 4-family; south or southwest; have 4-family 3 rooms with bath; clear as part payment. Box O-154, Post-Dispatch.

FLAT—Single 4-5; modern; near Sidney and Compton; want bungalow; south or southwest. Mr. Hancock, ST. 2354 or FR. 5322.

FLAT—4-family, 4 rooms each, separate steam heat, want 6-room bungalow or residence in Richmond Heights or University City. ST. 1316.

FLAT OR APARTMENT Wtd.—For eight-room O'Fallon Park residence. Box L-335, Post-Dispatch.

REAL ESTATE—EXCHANGE
FLATS Wtd.—Clear bungalow, new 5-room brick, modern; Page and O'Connell (10,300 west). 5531 Easton. RO. 4180.

FLATS—Modern, south, to exchange for vacant, bungalow or cottage. Gravois Rity. Co., 4612 Gravois. Riverside 0110.

FLAT—5-4, hot-water heat, for cottage. Box M-143, Post-Dispatch.

FOUR-FAMILY modern 3-room flats wtd.; give 100 acres Cedar Hill, 2000 ft. Big River front part pay.
J. HALLER RLTY. CO., 705 Chestnut.

GOOD FARM on Big River for St. Louis property; preferably bungalow or 2-family flat. Box R-363; Post-Dispatch.

GOOD FARM Wtd.—For high-grade business property. Gravois Rity. Co., 4612 Gravois. Riverside 0110.

GRAND, 3841 S.—Corner 5-6 modern single flat; excellent for professional use. Want clear lots part pay.
J. HALLER R. CO., 705 Chestnut.

HARTFORD, 3525—7-room residence; want single flat in same neighborhood and will assume $2000.
Rengel-Weber, 3539 S. Grand. LA. 9343.

HAVE 4 one-story stores; modern; 4317-4323 N. 20th st.; good investment; want small cottage or bungalow.
W. M. STINDE, Realtor. MA. 4593.

HAVE bungalow and fine residence; want income, farm or vacant. For either or both. Tdown 0160.

HAVE all kinds of property to exchange. Gravois Rity. Co., 4612 Gravois. Riverside 0110.

HAVE 4-5 room single; want cottage or acreage close in.
Keeney-Toelle, 5506 Nat. Bridge. MU. 7370.

HAVE 4-room cottage, Walnut Park; want cottage, county or Jennings.
Keeney-Toelle, 5506 Nat. Bridge. MU. 7370.

HAVE new 4-room brick bungalow for investment property. CH. 6525.

HOME Wtd.—For beautiful South Side single. Gravois Rity. Co., 4612 Gravois. Riverside 0110.

INVESTMENT property to exchange for vacant. Gravois Rity. Co., 4612 Gravois. RIverside 0110.

JEFFERSON CITY PROPERTY Wtd. — Will trade my 9-room residence, 7xx Aubert rented at present time.
DIMMITT-RICKHOFF-BAYER, ST. 1314.

JUNIATA, 39xx—Residence, exchange for cottage. Gravois Rity. Co., 4613 Gravois. RIverside 0110.

LABADIE, 5578—4-room cottage, modern; want 5-room bungalow, Walnut Park.
Keeney-Toelle, 5506 Nat. Bridge. MU. 7370.

LAFAYETTE, 4133-35—Double flat of 4-4 rooms, 4 separate entrances; will trade for home. CH. 1747.

LARGE duplex residence, Washington, Mo., clear with about 3 acres of ground facing on two highways. Want modern income in city. Box O-196, Post-Dis.

LEONA, 5626—5-room brick residence; 3-lite roof, etc.; wants county bungalow.
MEHLER 3216 S. Grand LA. 4000

LINDENWOOD, 49xx—4-family flat, 4 rooms, bath each; 4 steam heating systems; 4-car brick garage; excellent condition; trade equity for clear bungalow. Box O-76, Post-Dispatch.

LIQUIDATING choice investments properties, located south; consisting of 4-5-8-12-18 families; also business properties. What have you to trade? Box O-78, Post-Dispatch.

LOTS—2; clear; 1 lot 60x150 ft., northwest corner of Ferguson and Bartmer; 1 lot 25x135 ft. on Midland av., south of Chamberlain; will trade any or all; difference for a good steady residence, farm or country home. F. O. Box 47, Madison, Ill.

MAPLE, 7432-34 (Maplewood)—Double flat of 4-4 rooms with hardwood floors; rents $1200 year; new first of $5000 for 3 years; owner will trade for cottage or bungalow. CH. 1747.

MINNESOTA, 3628—Modern 4 and hall room single flat; 12 years old; in exceptionally good condition; owner wants cheap 2 or 4-family flat south in exchange. Mr. Miller. FR. 5322.

MODERN 6-room bungalow, west; want single 2-3 near transportation.
J. H. EBERLE, Realtor. CA. 0221.

MY EQUITY in small home for livestock, equipment. 5534 Janet.

NEW matt brick; 50x150; modern; basement garage; stoker; want city business property, flat or Florida-California property. A. B. C. Moving, FR. 8895.

NEWSTEAD, 4112-20 N.—12-family of 4 rooms, good condition, wonderful investment; will trade for residence. CH. 1747.

OSAGE, 28xx — 4-family, modern; take clear tenement, south.
GROEBL-SENNIGER CO., FO. 3133.

PERNOD, 8305-7—4-family of 4 rooms; rents $140 month; small first deed of trust; will trade for home. CH. 1747.

PERSHING, 55xx—12-family, inc., $5700, want smaller income. Box O-406, P.-D.

RESIDENCE WANTED FOR FLAT
64xx Idaho, 4-4 rooms, modern.
O'ROURKE Riv. 4310 5471 GRAVOIS

RESIDENCE—Bungalow style; best location; south side; take smaller bungalow part pay; south side or county. Box M-372, Post-Dispatch.

RESIDENCE—County home, 11 rooms, 3 baths, 2 acres, restricted community; trade for smaller home or income. ST. 1316.

RESIDENCE—12-room brick; furnished; income $100 a month; trade for farm within 50 miles of St. Louis. PRospect 4251 or 3246 S. Grand.

ST. LOUIS INCOME for Miami (Fla.) property or U. S. 40 Highway. Robert Hanna, 6103 Adeline st.

SEE us for H O L C properties. Gravois Rity. Co. Riverside 0110.

SINGLE FLAT—North, wants bungalow or cottage. CH. 6525.

SMALL home; Webster; want double flat. Box M-10, Post-Dispatch.

SMALL COTTAGE with 1 or 2 acres; country up to $1500. Box O-195, Post-Dis.

SMALL single; wants 4-family flat.
Mowry, CH. 6525.

Store, 2 Flats, A&P Lease
4356 and 4358 Manchester; rent $1800 a year; small loan; want home or flat.
LARNER-DIENER CO. CE. 2965

S. W. COR. Maple and Laurel; 4-family; rent $1380; want residence. CE. 1395.

REAL ESTATE—EXCHANGE
STORE & FLAT, 35xx & 37xx
Wants 5 or 4 room flat. Call
O'ROURKE Riv. 4310 5471 GRAVOIS

SUMMITT, 1118—

ESTATE—EXCHANGE

RE & FLAT, 35xx S. BWAY
nts 3 or 4 room flat. Call
ROURKE, Realty, 4310
5471 GRAVOIS

1118—Webster; 5-room bunga-
reened porch; trade equity for
or what have you?

-Building; nice living location;
Box M-365, Post-Dispatch.

w bungalows south for vacant
ental property. Box O-77, P.-D.

y 6-room residence south for
burban home. Box O-74, P.-D.

OUR FAMILY APARTMENT,
istrict. Well rented.
properties in exchange. Box
Post-Dispatch.

LY FLAT—Clear, 44xx Delmar,
lot or acreage, clear.
N E. MEYER CO., FA. 3380.

TY HILLS home; want 6-room
home or flat; after 7239 Kings-
bedrooms; 3½ baths, $16,500.
CEY F. HEATH CO. GA. 3164.

LOT in 21xx Chestnut, clear;
ill trade for tenement property
cash difference. CH. 1747.

lot, George st., University City;
feet, clear; will trade for city
lot. Box O-201, Post-Dispatch.

5365-67—4-family, 3 rooms;
le for 5-room bungalow or cot-
th or northwest.
flattery, Realtors, CO. 2005.

ANT DOUBLE FLAT.
location. Have clear 7-room
value $3500, and cash. Box
Post-Dispatch.

TTAGE for single flat, 4385
Park bl., 5-8 rooms, deed of
3000, owner means to act.
CEY F. HEATH CO. GA. 3164.

cap house or small flat up to
central south, for equity 75-ft.
lot, Holly Hills No. 2. Box
Post-Dispatch.

or 4 room frame cottage for
southeast corner Grand and Bar-
osite Fairground Park; rent $25.
04, Post-Dispatch.

ngalow or cottage, city or coun-
2706-08 S. Broadway; 2 stores
ats; clear. POWELL, CH. 8634.

3182—5-room brick bungalow;
trade for small frame or brick.
REH. FLANDERS 5600.

e 5-room cottage in Chicago for
St. Louis. S. Nowak, North-
Hotel.

modern, 7021 Ethel, Hi-Pointe;
oom residence, 1075 McCausland;
e; 5023 Eleanore, corner of Wh-
family flat; 5-room bungalow,
offman. Will trade any one for
fat or frame residence.
A. JAY KUHS.

QUITY in a $8000 St. Louis
acreage, for improved farm, 100
om St. Louis or a modern res-
KI. 1994M.

: Page and Kingshighway; real
want residence or single. CEn-

8-room proved, near Manchester av,
ple dr.; want property, assume.
1.

WEBSTER—Want double city,
01.

ESTATE—WTD. TO BUY

ANT
TO
SELL?
HAVE CASH BUYERS
HEN OTHERS FAIL
CALL GAR. 3164
le No Commission
uncey P. Heath
ESTNUT, Realtors, GA. 3164.

FOR A
QUICK SALE
"SEE US"
BRINKOP 3621 S. GRAND LA. 3040

PAID FOR UR PROPERTY
amilies, single flats, apartments
siness property. We have cash
and good property to trade. Lis-

HAFFNER R. CO. CAb. 2996.

FOR YOUR PROPERTY
buyers for flats, bungalows and
es. Call MAin 2046 or see
NBERGER & SON, 806 Chestnut.

WILL PAY CASH
property, any size, any condition,
ME FINE REALTY CO., Inc.
hestnut st. CH. 9151.

ELY NO LISTINGS, NO COM-
IONS. I WILL PAY CASH
FOR YOUR PROPERTY
escription; any location; immedi-
ver; call any time. JE. 9640.
4461 Olive, Apartment 400.

cash buyers for South Side prop-
o listing required. For quick re-
all HOSEK, 1807 Gravois, GR.

ous to buy tenement property;
r colored; any location; will pay
reasonable. Box R-263, P.-D.

your property, large or small;
and condition no object. Call
A. 2096.

E Wtd.—Ever-flowing water yeas
very cheap; within 50 miles.
Hudson, 5654 Delmar.

ash to buy property, any type,
on no object. No farms. Box
Post-Dispatch.

$3000; want cottage or moder-
priced bungalow, north. Box
Post-Dispatch.

TISEMENTS

	Page
Colored (For Rent)	10
ent Property	7
or Sale	6
Wanted	2
Space	10
tate, Colored (For Sale)	7
tate (Country)	8
tate in Exchange	2
tate Wtd. to Buy	2
tate Loans	2
tate (Other Cities)	7
ces for Rent	9
ces Wanted to Rent	9
ces for Sale	6
(Country Board)	7
and Bonds	2
an Property for Rent	10
an Property for Sale	3
	Page
and Vehicles	11
ery	11
aneous for Sale	11
to Loan	10
cycles for Sale	11
(For Sale)	11
(Instruments)	11
Appliances	11
Fixtures	11
rners	11
ng Supplies	11
and Birds	11
rators (Commercial)	11
Machines	12
Plants, Trees	12
Machines	12
iters	12

REAL ESTATE—WTD. TO BUY

AM anxious to buy real estate of any kind; pay cash. Box O-202, Post-Dis.

flat or 7-room residence; good condition; east end; must be cheap. Box L-14. Post-Dispatch.

WANT cash for your property; will assume large or small. Gravois Rlty. Co., 4613 Gravois. Riverside 0110.

VACANT WANTED, NORTHWEST — For sale 3 and 3 single; 2719 McNair av. A. E. FEINBERG, 2914 Union. EV. 4900.

WANTED—In North St. Louis, 4 to 6 room cottage, will pay cash if under $3000. Box L-342, Post-Dispatch.

WANT modern single, 3-3, east of Grand, south of Russell; not over $5000. Pay cash. FL. 8035.

WILL pay cash for your property, any size or condition; immediate answer. Parkview 1354.

WILL PAY CASH IF PRICE SUITS 4, 5 & 6 R. 5316 Natural Bridge. EV. 8093.

CASH for your equity, for colored. Box 9214, Post-Dispatch.

REAL ESTATE bought, regardless of condition. Box L-267, Post-Dispatch.

CASH FOR YOUR PROPERTY. QUICK ACTION; NO COMMISSION. RE. 4362.

Bungalows, Cottages Wanted

BUNGALOW OR COTTAGE Wtd.—4 or 5 rooms; will pay cash if reasonable. Box L-309, Post-Dispatch.

BUNGALOW OR COTTAGE Wtd.—4 or 5 rooms; will pay cash if reasonable. Box T-325, Post-Dispatch.

BUNGALOW Wtd.—6 rooms, all on 1 floor; pay cash. St. Engelbert's Parish. Box L-327, Post-Dispatch.

BUNGALOW Wtd.—5-6 rooms 1 floor; Broadway - Grand - Bates-Loughborough only; cash. Box M-145, Post-Dispatch.

BUNGALOW or cottage wanted; brick; $2000 or less. Box M-135, Post-Dis.

BUNGALOW Wtd.—Near St. Pius Church. Box O-123, Post-Dispatch.

BUNGALOW Wtd.—5-room; strictly modern; west. Box O-402, Post-Dispatch.

BUNGALOW Wtd.—5-room; strictly modern, south, private. Box M-269, P.-D.

BUNGALOW—5 or 6 rooms, northwest; pay cash. Box M-359, Post-Dispatch.

COTTAGE Wtd.—3 or 4 rooms, city or county; give all information. Box O-327, Post-Dispatch.

COTTAGE Wtd.—Any condition and cheap. Box M-207, Post-Dispatch.

COTTAGE Wtd.—Five rooms, St. Louis or Ellis district. Box O-390, Post-Dispatch.

FIREMAN wants small home; city; around $2000. Box P-406, Post-Dispatch.

HOME Wtd.—3 bedrooms, 2 baths, central section, west of Hanley; close to transportation. Box O-321, Post-Dispatch.

I WANT for home, 5-room modern brick bungalow or cottage, South Side; cash. Box O-150, Post-Dispatch.

WANTED—Bungalow; 5-room brick in Scruggs School district; must be in good condition and priced right. Box O-68, Post-Dispatch.

WANT cottage on south side; 4 or 5 rooms; not over $3500. Box O-156. Post-Dispatch.

WANT a cheap 4 or 5 room cottage, south. Box O-147, Post-Dispatch.

Flats and Apartments Wanted

AM looking for a good 4 or 5 room single flat, south. Box O-148, Post-Dispatch.

4-FAMILY Wtd.—South or southwest for investment. Box O-330, Post-Dispatch.

FLAT Wtd.—Single, 3-3 rooms, with baths, will pay $1400 cash and $40 monthly on balance, but must be bargain. Box M-301, Post-Dispatch.

FLAT Wtd.—4-4 room single; O'Fallon Park or Fairground district; pay cash. FOrest 2284.

FLAT—Single or double in North St. Louis; must be cheap for cash; owners only. Box L-369, Post-Dispatch.

FLAT Wtd.—4-5 single; south side. Box O-124, Post-Dispatch.

HAVE buyer for 6 or 8 family flat, for investment; need not have furnaces but in good renting location; can pay all cash. Box O-298, Post-Dispatch.

HAVE money I wish to invest; give your price on single or double. Box F-135. Post-Dispatch.

SINGLE FLAT—In St. Pius parish; 5-5 rooms, near Grand; pay cash for good buy. Box O-83, Post-Dispatch.

TO BUY—Double flat, South Side, have cash. Box M-151, Post-Dispatch.

WANT 4 or 6 family modern flat, north or west; will make quick deal if price is right. State full or no answer. Box O-299, Post-Dispatch.

WANT 3 or 4-room double; south; reasonable; private. Box O-146. P.-D.

WANT 3 or 4-room single south; reasonable; private. Box O-184. Post-Dis.

WANT good single flat, for cash; any good locality. MA. 4527.

Business Property Wanted

Want Store Bldg. South
Peter Kintzele, 3548 S. Grand. GR. 9594

Lots Wanted

LOT Wtd.—Approximately 50 ft., west of North and South rds., University City, Clayton or Ladue Village; cash. Box M-148, Post-Dispatch.

Residences Wanted

HOUSE Wtd.—To buy; 6 large rooms, big wall spaces, south of Shaw, east of Spring; $4300 limit; describe fully. Box L-188, Post-Dispatch.

RESIDENCE Wtd.—7 or 8 rooms; good condition; West End. Must be cheap. Box L-14, Post-Dispatch.

WANT 6-room frame or brick house, in North or Northwest St. Louis; not over $3500; give address. Box O-200, P.-D.

WILL pay cash for brick residence west of Taylor. CH. 1747.

Suburban Property Wanted

EVERYBODY'S AGENT! WHY? Because we produce results; you've tried others, now let's mutually secure results.

★ O'ROURKE CAb. 2533 Clayton Office

HOUSE Wtd.—In Clayton, 4 bedrooms, 2 baths, with complete description and price. Box L-164, Post-Dispatch.

HOUSE Wtd.—5-room, Clayton, Richmond Heights, University City or west St. Louis. Box L-3. Post-Dispatch.

HOME Wtd.—Six or seven-room, in Webster or Glendale; price must be low. Box L-2, Post-Dispatch.

BUILDER wants 4 lots on short term deeds of trust. Phone HI. 7899.

SUBURBAN SALES

23-FOOT STUDIO LIVING ROOM
MASSIVE FIREPLACE
Five beautiful rooms, extra room in basement, Venetian blinds, garage, side drive. 7424 Bruno, east of Big Bend, 6 blocks north of Manchester; oil burner optional. Owner.

20 BRIARCLIFF
Newly completed Colonial residence containing 4 bedrooms, two baths, 2 maids' rooms and bath, library. Open.
Westland Corporation
1220 Chemical Bldg. CH. 6350

517 COUNTRY CLUB DR. New bungalow in Pasadena Park, 5 rooms, bath, strictly modern; air-conditioned heat; 60-foot lot; open Sunday; easy terms.
GEO. N. McDONALD
411 NORTH HILLS DR.
Exclusive Agent for This Property. Office Open Daily, Including Sunday. EV. 5550.

MODERN 5-room bungalow in Rock Hill for only $2650. Furnace, hardwood floors; 1-car garage in basement. 1109 Charleville, 1 block north of 9500 Manchester.
DICKMANN 804 Chestnut MA. 4111

IF YOU ARE A BUYER FOR A FINE BUNGALOW!!
Don't Miss Seeing!
1106 N. ROCK HILL RD. (block north of Manchester)—5 large rooms; looks like new; tile bath, furnace; side drive; yard; garage; only $3450. Terms. Open.
GLICK. MA. 4182.

SUBURBAN PROP. FOR SALE

3½ Acres on Bluffs Overlooking Missouri River
New 8-room residence; modern conveniences, including city water. Drive out Bellefontaine road to Spanish Pond road, then follow markers.
EDW. L. KUHS JEfferson 3500 2831 N. GRAND

$3650 and $4250
F. H. A. Plan, Small Cash Payment. New 4 and 5-room bricks, thoroughly modern, large lots, shade trees, shrubbery; only 3 left. Better see them today. St. Charles rd. to 7600 then south 1 block to Frances St.
FRED G. BORGSCHULTE, 8411 Lackland

FOR SALE
OPEN FOR INSPECTION
UNIVERSITY CITY
7025 Corbitt; new 5-room brick bungalow.
7737 Cornell; new 3-bedroom home.
7040 Kingsbury; 8 rooms, 2 baths.
RICHMOND HEIGHTS
7715 Harter (2 bl. w. of Big Bend); new 5-room bungalow.
2108 Princeton Pl. (5 bl. n. of Manchester, 2 bl. w. of Bellevue); 5-room bungalow.
WEBSTER GROVES
467 Ridge (out Big Bend to Edgar, 3 bl. n.); 5 rooms, 2 sunrooms.
119 W. Jackson; 6 rooms; get card of admission.
MAPLEWOOD
7249 Richmond Pl. (over Bellevue to 2300 south); 7 rooms.
CLAYTON
910 Audubon, Moorlands (½ bl. n. of Clayton); 4 bedrooms, 2 baths.
KIRKWOOD
118 Hollywood Lane (1 bl. e. of Lindbergh, 3½ bl. s. of Manchester); Cape Cod and English type 3-bedroom homes.
BRENTWOOD
8715 Bridgeport (n. of Manchester, on North and South Rd.); new 5-room bungalow.
PINE LAWN
3515 Oakdale; 5 and sunroom bungalow.
BUNGALOWS
6637 Tholozan; 5 rooms.
5631 Holly Hills; 5 rooms.
8631 Annetta (formerly Sells); located northwest; 6 rooms, 1 floor.
RESIDENCE
3936 Wyoming; 4-bedroom home.
MARYLAND HEIGHTS
Two acres; 4 rooms; corner Harding and Delord; over Lindbergh to Dorsett Rd. to property.
JOHN P. DOLAN R.E. CO. REALTORS
HI 2610

A REAL HOME
Of 5 Nice Size Rooms
WITH EVERY CONVENIENCE
Unexcelled Location. Out of Smoky Crowded Districts.
1111 BRIGHTLING DR. in Fairlight Downs Subdivision at 9000 Olive Blvd.
All Improvements in and Paid For.
CHAS. E. THOMAS RLTY. CO.
3863 West Pine Blvd.
FR. 0410.

NEW MODERN BUNGALOWS
X 8926 Bristol; 5-room brick; all conveniences; tile kitchen and bath.
X 9448 Tennyson; 5-room brick, garage in basement. Only $3850.
X Northwest corner Woodson and Richard; 5-room brick; garage in basement.
X 2612 Chaucer; 5-room brick; tile kitchen and bath; garage.
X 4-room brick on May ave. (Two blocks north of St. Charles at 9500 west).
X 3404 Charlack; 4-room frame; hardwood floors, garage in basement.
OPEN SUNDAYS
8854 St. Charles Rd.
Winfield 0244
JOHN H.
ARMBRUSTER & CO.

$3990
Will build 5-room brick bungalow, garage; concrete basement; restricted lot included. Small down payment, approximately $27.50 per month. Manchester and Berry roads.
AFFTON REALTY CO.,
9428 Gravois

Berry Road Park
A high-class development of exclusive homesites in a parklike setting of beautiful trees. East side Berry rd., one-third mile south of Manchester rd., at 9900 west.
Model home under construction.
WM. S. DROZDA Realty Co.
4006 Chouteau Ave. NE. 0378

NEW MODERN DREAM HOME
See today. Salesman there after 2 p. m. 6 rooms, 2 tile baths with showers, attached 2-car garage, 2 large screened porches and sun porch, rathskeller, 3 fireplaces, modern kitchen sink and cabinets, 4 acres located on N. S. Conway, one mile West of the Ballas. 30 minutes to downtown.
S B. H. STOLTMAN R. E. CO. S
REALTORS
4003 Chouteau Av. NE. 1091

BRIARCLIFF
Most attractive homesites in this restricted community.
Priced very reasonably.
Located north side Ladue rd., about a mile west of Price rd. Salesmen on the ground all times.
A. T. & Whitelaw Terry
111 N. Seventh St.
MAin 2415

BUILD AN ESTATE
4.10 acres of select land; west side Geyer rd., about ¼ mile south of Clayton rd.; beautiful trees, fruit, berries; county water, electric, spring with pump, cistern. One 4-room frame house and also 2-room frame house. Very desirable neighbors. Price $8500.
MERCANTILE-COMMERCE BANK AND TRUST COMPANY
8th and Locust. CEntral 3500.

"Garden-Way Heights"
On Highway 66, one mile east of Shaw's Garden Nursery and 3 miles beyond Pacific; lots 50x150; perfect title; $50 AND UP; $10 per month for 5 months pays in full. Raise chickens; build a cottage for the summer or permanent residence. Agent there all the time, or call CH. 6806.
LITZSINGER RD. AND DANIEL RD.
1 MILE WEST OF McKNIGHT ROAD.
BEAUTIFUL NEW HOMES AND HOME SITES.
Carl G. Stifel Realty FL. 6000

Select a Stifel Home
WE ARE OFFERING SOME
Rare bargains in new homes in University City, Clayton and Webster Groves, and other choice county locations. Ultra-modern duplexes and bungalows. It will pay you to consult us.
Carl G. Stifel Realty CA. 6000

CAPE COD COLONIAL HOME
IN GEORGIAN ACRES
GEYER RD. AND CLAYTON RD.
Builder will sacrifice and take a tremendous loss. For price and terms, call S. G. DUKE, CHestnut 3944.

SUBURBAN PROP. FOR SALE

SELECTED COUNTY HOMES
WEST OF CLAYTON
1164 South Geyer
2 Layton Terrace
7 Lindworth
2 Lorenzo
3 Lorenzo
15 Oakleigh
2 Picardy
23 Thorndell
8 Burroughs Lane
ES Ballas N. of Conway
SW cor. Conway and Spoede
SE cor. Warson and Woodlawn
1 Country Life Acres
CLAYTON
601 East Polo Drive
6344 Wydown
25 Wydown Terrace
7442 Buckingham
7731 Country Club Court
131 N. Central
122 N. Bemiston
217 N. Bemiston
UNIVERSITY CITY
28 Brittany Woods
7264 Greenway
7355 Kingsbury
7018 Lindell
7117 Lindell
7243 Northmoor
365 Mission Court
EDWARD L. BAKEWELL
1118 N. 7th St. CHestnut 5555
7720 Forsythe CAbany 5555

BARGAIN $35.00 FOOT
Choice Residence Lot.
Tuscany Park, Corner Big Bend Blvd.
137 Foot Frontage.
HENRY R. WEISELS CO.
S. E. Cor. 8th and Chestnut.

BEAUTIFUL MODERN ROCK HOME
91xx White Ave.—1 block west of North and South Road, just 2 blocks from Tilles Park; 6 rooms, sunroom, 2 baths, 60-ft. lot; only $8750.
★ O'ROURKE CAb. 2533 Clayton Office

BUILDERS, ATTENTION!
294 feet of ground on east line of North and South rd., 200 feet north of Wheaton station; price reduced for quick sale. Mr. Giles. FO. 4233. Easton-Taylor Trust Co., 4915 Delmar bl.

LOT BARGAINS
Lot in Fair Oaks; all wooded; high-class residence property; 108 ft. front by 250 ft. deep; ideal location for country home. Corner lot in Clayton for.; 1.30 acre with 275 feet front on Highway 66.
FRED L. KERTH REALTY. RAn. 8047.

NEW BRICK BUNGALOWS
Modern 4 rooms, garage; Chambers road, corner Winkler drive (between W. Florissant and Halls Ferry rd.) Your opportunity; $3385. Easy terms. Harry J. Popp, Realtor, 6525 Page. FA. 0119.

1494 70TH ST.
Modern 5-room bungalow; 50-ft. lot. (Off St. Charles rd.)
FEDERER 2610 GRAVOIS PR. 1519

$5250
Attractive 5-room and bath 2-story brick bungalow; steam heat; garage; lot 50x200. Real bargain on easy terms.
FRANCIS-FERRY-RUTH, 110 N. 7th St.

WANTED: A SINGLE FLAT
For lovely 7-room home on 150-foot lot (Vinita Terrace).
★ O'ROURKE CAb. 2533 Clayton Office

MISSISSIPPI RIVER BLUFF SITES
12 miles south, near Catholic retreat on Christopher drive; 250x480; will divide; restricted to permanent homes. Box O-13, Post-Dispatch.

NEW BRICK COLONIAL—OPEN 2 TO 5
½ acre or more; Oakville; East side of Telegraph. See our sign.
MEHLER 3216 S. LA. 4000 Grand

LINDBERGH DRIVE
300 feet west of Lemay Ferry rd; beautiful bungalow; ultra modern 5 rooms; 3 down, 2 up.
BRINKOP, 3621 S. GRAND. LAC. 3040.

F-O-R S-A-L-E
Swell 5-room modern brick bungalow new; county $250 down, $32.50 monthly.
CALVIN, 4370 Washington. JEf. 7245.

$100 CASH, $10 PER MO.
And interest; 2.91 acres, 3-room house, poultry house, price $1850. Telephone KI. 1746.

$2950
New 5-room bungalow, basement garage; near Ferguson. Call EV. 4871 or YO. 0264.

$100 Cash, $10 Per Month
And interest; 5 acres, small house, level land on good road. KI. 1746.
CLEAR HOME, 1xx E. RIPA
Wants county home farther out.
★ O'ROURKE Riv. 4310 5471 GRAVOIS

STOP—LOOK
73 Brazilian ct., off Ladue rd., beautiful 9-room home; open evenings.
Swan Bldg. & Rlty., 6193 Delmar. CA.0030

CLOSING ESTATE.
Frame cottages and 130x117 ft. lot; price $1350. RI. 6083.

20 ACRES, beautiful country estate; 5 rooms bath, electric, water, State Park to garage; 10 miles St. Louis; rare opportunity; don't neglect. Robinson, Crescent Rd., Valley Park, Mo.

8½ ACRES—4-room house, electric, Sulphur Springs rd., Manchester. RA. 8059.

A NUMBER OF nice acreage tracts and lots in and near Sappington, Mo.; also a good 9-room modern residence with 5 acres of land in Sappington, Mo. Geo. Pickies, Sappington, Mo.

S. E. Cor. Argyle and Charlack
A one-story, five-room residence; lot 50x132; hot-air heat, newly decorated, $3500; only $300 cash required, balance monthly. MAin 2660.

ARGYLE, 8620 — Modern 5-room brick bungalow; furnace, garage; new roof; lot 50x160; bargain price.
KNICKMEYER-FLEER, FRanklin 6616.

BEAUTIFUL 6-acre estate; cost $12,000; sacrifice $8600; also largest old log house in State; 6 acres, fine soil; most beautiful location in county; greatest possibilities; $6000; 10 miles west city, ½ mile east Manchester. Mr. Smith, owner.

Bellefontaine Rd. and June Dr.
New ultra modern 5 rooms and breakfast room, rathskeller, large porch. Open today.
EDW. L. KUHS COlfax 8200 8114 N. BROADWAY

BELLEFONTAINE RD. and Twillman av., bungalow with or without 2 acres ground; fruit and shade trees.

BONHOMME RD., 886—4-room bungalow; tile kitchen, furnace, air-conditioned, 2-car garage; unfinished 2d fl.; lot 100x217.
HARTWIG-DISCHINGER, FR. 2943.

BONHOMME RD.—(1¼ miles west of Price); new 5-room modern bungalow, ½ acre. Bargain. MA. 4182.

BUNGALOW—New brick, 5-room efficiency; modern; lot 50x218; $3250; F H A $25.58 per month. Airport Land Dowling.

BUNGALOW—4 rooms, 1¼ acres, south., 2-car garage, fruit, fine for chickens, hard road; $2850; owner. RI. 1699M.

BUNGALOW—5-room frame, large lot; $1350. Glenco, Mo. CH. 6243.

BUILDER'S SACRIFICE
7822 CORNELL—UNIV. CITY.
Entry, living room, dining room, tile kitchen, tile lavatory, 3 airy bedrooms, tile bath, rathskeller, fireplace, 2-car garage, new surroundings. Open today.
SHAW & FRANCIS, INC., CA. 2744.

CLEARVIEW DR.—4-room brick; bath, furnace; garage; large lot; bargain.
BAUMGARTNER-KUMMER R. E., CO. 6221.

EXCELLENT tavern or tourist property; 8 rooms, with 1 or 5 acres. Highway 61 at Mehlville; reasonable terms. Watson 4671. Box M-296, Post-Dispatch.

BUY LIKE RENT
5027 EXETER
4-room modern brick bungalow, $29.50 per month; immediate possession. ST. 1317.

FINE new 5-room house, basement, furnace, electric, with some outbuildings; on 5 acres of ground; all for $4000. D. J. Wright, Robertson, Mo. AVery 6074

36 HARDITH HILLS COURT
7 months old; 6 large rooms and bath, with sunroom, breakfast room and lavatory; deck porch over garage; can arrange easy monthly payments. Phone for appointment.
DIMMITT-RICKHOFF-BAYER, ST. 1314.

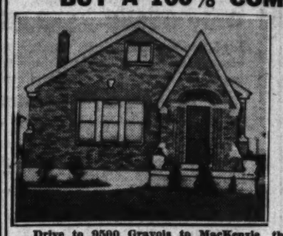
HUDSON RD., 908—Beautiful five-room colonial home, all city conveniences, lot 82x500; brand new, $4750.

419 Ju'n, 6-room bungalow, modern, lot 110x410, city conveniences, $3950.
Keeney-Toelle, 5506 Nat. Bridge. Mu. 7370.

LOT—135x40; Fairridge Addition; all improvements; restricted; trees. FO. 2535.

SUBURBAN PROPERTY FOR SALE

SAVE $1000
BUY A 100% COMPLETE HOUSE



AS LOW AS
$5450
- Sewers, Gas, Water, Electric
- Concrete Streets, 13" Brick Walls
- All Conveniences—Sidewalks
- Buy Like Rent—No Extras
- As Low as 10% Down

SEE DISPLAY HOUSE
9330 MacKENZIE
Open 9 A. M. to 8 P. M. Daily
Drive to 9500 Gravois to MacKenzie, then turn left (south), follow white arrows to Display House on east side of street.

Country Places
(Less than half hour from town)
(a.) Quaint old farm houses suitable for remodeling.
(b.) Places complete without further development expense.
Mary Potter Love
Inc.
2 Forsythe Walk, Clayton, Mo.
RAndolph 8150

MARYLAND HEIGHTS COR.—Improved lot, 110x773; bargain. Owner MU. 7021.

MISSISSIPPI RIVER BLUFF.
Modern home, 12 miles south, near the Catholic Retreat on Christopher drive; lot 300x480; 7 rooms, two baths, breakfast room; maid's room; steam heat; oil burner; large porches; rathskeller; garage; water, electric; large trees and shrubs. Box O-4, Post-Dispatch.

OAKLAND, 2446 — Beautiful sycamore Hills, at 8600 Lackland rd.; to close estate, 4-room brick bungalow, steam heat, hardwood floors, tile bath, garage; 1 carfare to anywhere; open; exceptional bargain, $3200; terms. R. Fischer, CA. 8790W.

SEE this new 6-room home; all modern; brick garage; lot 83x150; Juengel road, east of Tesson Ferry rd., south of Concord School rd. Federer Realty Co. sign. Rumping, PR. 1519.

9406 STERLING.
New 5-room modern brick bungalow; 60 ft. front; low price. Open 1 to 6 p. m. today. Drive out Gravois to 9400 south, then one block east.
DOERFLINGER. GR. 2400.

TESSON & SCHUESSLER RDS.—6-room house; chicken house and barn; acre of ground; $4500, more land if wanted. GEO. W. OTTENAD REALTY CO., 808 Chestnut st. MAin 1277.

7016 Woodrow Ave., $3750
A fine 5-room residence; hot-air heat; lot 75x142; now vacant; 2 blocks east of Lucas and Hunt rd.; only small down payment required, balance monthly. MAin 2660.

YOU can buy in beautiful Eminence Terrace at astonishing values. New 5-room bricks, tile kitchens and baths; various floor plans; built-in features; small down payment; monthly payments now lower than your present rent; St. Charles rd. to 8900, 1 north, 1 west; phone Win. 1614, EV. 0261.

LOTS—10, near Lindberg bl. and Conway rd., $500; good industrial on M. P. switch. TRi-City 1552W.

Acreage

OPPORTUNITY KNOCKS HERE
18 Acres in University City at a Great Bargain for Cash
N. W. Corner Blackberry & North & South Road
Six Blocks North of Delmar Blvd.
787 Feet on Blackberry by 1045 Feet.
Ripe for Improvement.
Sub-divide Into 70 Lots.
Restricted for Residences Only.
Transportation, churches, grammar and high schools. Big demand in this neighborhood for small homes.
HENRY R. WEISELS CO.
S. E. Cor. 8th and Chestnut

WE CAN'T—YOU CAN'T find another owner who will sell 8 acres with 700 ft. frontage, 5-room frame house in 9900 block of Olive Street Road for $11,000. Call
★ O'ROURKE CAb. 2533 Clayton Office

FRUIT AND CHICKEN SMALL FARM
Grover, Mo., frame bungalow, 5 rooms, bath, 5½ acres. Bargain.
★ O'ROURKE CAb. 2533 Clayton Office

DEER PARK
40 MILES TO CITY.
On New bl.; always accessible; low price and easy terms. Box M-109, Post-Dis.

1 ACRE OR MORE RESIDENCE LOTS, FRONTING ON LAY RD., OPPOSITE FAIR OAKS; ALSO FRONTING ON McKNIGHT RD., SOUTH OF CLAYTON. ANDERSON-STOCKE-BUERMANN, MAIN 4593. 808 CHESTNUT ST.

1.47 ACRES RESIDENCE LOT, FRONTING ON PICARDY LANE, WARSON AND CONWAY RDS. ANDERSON-STOCKE-BUERMANN, MAIN 4593. 808 CHESTNUT ST.

15 ACRES ON BELLEFONTAINE RD. Modern 6-room bungalow, garage, chicken house lots of fruit; will divide. Keeney-Toelle, 5506 Nat. Bridge. Mu. 7370.

20 ACRES at Hillcrest; adjoins Ford tract; has river frontage; sacrifice, $350 acre. Call 5629 Gravois, RI. 4898.

60 ACRES—Near Manchester rd., only 8 miles out; good improvements.
FRANKLYN E. MEYER CO., PA. 3390.

8 ACRES—5-room house; near Florissant. Will divide. WE. 1614.

FIVE ACRES—On Spoede rd., near Ladue rd. Call owner. FArview 1665W.

8½ ACRES—4-room house, electric, Sulphur Springs rd., Manchester. RA. 8059.

15 ACRES on Natural Bridge, near airport; price right. Box M-263, Post-Dis.

Affton

5202 Heege Rd.—Open 2 to 5
Beautiful county 5-room home on large lot; plenty of trees and flowers; just completely reconditioned; like new. One block west of Gravois at 8300.
YECKEL-EARICKSON, 3542 GRAVOIS

$4190
New 5-room brick bungalow; tile bath and kitchen, garage; lot included. F H A; pay about $28 per month.
AFFTON REALTY CO., 9428 Gravois.

20 ACRES with improvements, on New Hampshire av., 2 blocks south of Heege rd. Thomas G. Horst, owner, Affton, Mo.

FASTEST growing section (95xx Gravois); 9340 Althea, new 4-room bungalow; 9414 Sterling, new 5-room bungalow; McKenzie at Gravois, 6-room brick. RI. 4898. JOLLY, 5629 Gravois.

Baden

LOOK—LOOK—
MUST BE SOLD IN 30 DAYS
Riverview Gardens home; ½ acre; 5 rooms, electric, county water; $2000; 421 Hasbecking drive, owner.

2 REAL BARGAINS.
8608 Waters, 4 rooms, only $1590.
8510 Waters, two 4-room cottages; both for only $3750; want offers.
CHAUNCEY P. HEATH CO., GA. 3164.

SUBURBAN PROPERTY FOR SALE

NOW! $3650 to $3900



NEW 5-ROOM BRICK BUNGALOWS LESS THAN RENT
- Made Street, Sidewalk, Sewers
- Colored Tile Kitchen and Baths
- Select Hardwood Floors Throughout
- Copper Screens, Venetian Blinds
- 50-ft. Lot, Sodded
- Kitchen Cabinets, Inlaid Linoleum
- Transportation

$28.57 F. H. A. TERMS
Monthly, Including Principal, Interest, Taxes, Insurance
YOU PAY NO MORE
9100 FLORA AT BROWN RD.
(Three Blocks South of Lackland)
Display Houses Open Daily . . . WInfield 1901
BALL LUMBER & SUPPLY CO.

Clayton

MUST SELL TODAY
7445 Cromwell dr.; 4 bedrooms, 2 baths. Open all day. Best offer gets it.
GEO. J. WANSTRATH.
CE. 2940. 715 Chestnut. EV. 3295.

MODERN 9-room colonial home; 4 bedrooms, 2 bath, 2 sunrooms, 2-car garage. For details call CA. 2815.

Ferguson

Compare These Values
1-acre tracts; transportation; water; electric; price right; investigate.
½ acre, 5-room modern bungalow; $3000.
5 acres; 4-room bungalow; furnace; bath; easy terms; $3500.
5-room modern cottage; large lot; $2500.
New 5-room ultra-modern brick bungalow; a real buy at $4500.
8 acres; partly wooded; electric, $3000.
Investigate our many other bargains in business lots and acreage. Open Sunday.
YORKTOWN REALTY CO., Ferguson, Mo. 308 S. Florissant Rd. ATwater 277.

Ferguson Bungalow
PRACTICALLY NEW
106 Lawrence St.
(Corner Wesley)
5-room matt brick, 2 blocks east of Wabash Bridge, 3 blocks south of Ferguson av. Opposite school. Street car and bus transportation. Price is right and ready to move into. Open.
Call GEO. WANSTRATH JR., INC., 3500 N. Grand, JEff. 1482.

129 DADE AVENUE
Go out Florissant rd. to Airport rd., then 4 blocks west to Dade ave., 2 blocks north on Dade; 8 new 5-room brick bungalows; tile bath and kitchen, steel furnace with blower, detached garage; wonderful location; 90 per cent F H A loan; real bargain; open for inspection.
ATLAS REALTY CO., 6104 Easton.

AWAY FROM THE SMOKE.
4 rooms, hardwood floors, bath, furnace, garage; ½ acre ground; $2950.
Keeney-Toelle, 5506 Nat. Bridge. MU. 7370

151 NORTH CLAY.
Lot 100x165; 6 rooms, hot-water heat; hardwood floors, handsomely decorated.
FLETCHER R. HARRIS REALTY CO., MAin 5509. 200 N. 4th st.

BUNGALOW—Desirable 6-room; excellent condition; beautiful yard; priced right. 405 S. Clark. Call EV. 1938.

CHURCH, 119—7-room modern home, large yard, trees, flowers, automatic heat; or will lease. Owner, ATwater 18 or 194.

COTTAGE—4-room frame with basement; lot 55x123 ft., on street car line, $1500. Halls Ferry and Chambers rds.

HARVEY, 46 — 6 rooms; colonial residence; modern; garage attached; owner.

NEW—5-room brick bungalow, 1 block to school and street car; $4850; easy terms. Chas. E. Thomas R. Co., FR. 0410.

Carsonville

WHAT $950 WILL BUY
8812 Dora, 3 rooms, basement, bathroom, furnace; nice lot; good condition.
Keeney-Toelle, 5506 Nat. Bridge. MU. 7370.
$1950 4-room; very large lot; near Carson rd.; easy terms. EV. 8093.

Clayton

Call Sunday
OUR OFFICE OPEN 9 TO 4
Competent Salesmen to Serve You.
SALES AND EXCHANGES
No Rentals
DIMMITT-RICKHOFF-BAYER
Clayton and Big Bend
STERLING 1314

Enjoy the Summer On These Screened Porches
Where the air is clean and cool. Beautiful new full 2-story 6-room brick residence with all the very latest equipment, completely decorated. 9215 White av. is on the Lay rd. south of Clayton rd., opposite new Tilles Park. Open Sunday. E' sy terms.
DIMMITT-RICKHOFF-BAYER, ST. 1314.

14 NO. LYLE—5 ROOMS
1 block to Maryland and Clayton High School.
Price $5600
B. VALLE GROSSMAN
8015 FORSYTHE CAb. 8012

21 CRESTWOOD DRIVE
IN BEAUTIFUL CLAVERACH PARK
Modern 8-room residence; 3 baths, studio living room; terrazzo floors; large lot; shrubbery, trees; bargain; sell or trade. OPEN 2 TO 5.
DROZDA REALTY CO., NE. 0378.

Talking About Homes!
See 111 and 119 Lake Forest; 5 bedrooms, 3 baths; ultra-modern. Open. GLICK. MA. 4182.

LAKE FOREST HOME
Built by owner; 4 bedrooms, 3 baths, dressing rooms, living rooms, breakfast room, library, bathroom on first floor, gas heat, air-conditioned, insulated, fireproof construction; large storage space, cedar lined; will disp

SUBURBAN PROPERTY FOR SALE—Kirkwood

WOODLAWN

Two blocks to schools, shops and car line

Best Section of Kirkwood

Lots 75-foot frontage and larger

$20 to $25

per foot—nothing higher

All improvements made and paid for

FRANCIS-PERRY-RUTH — MA. 2142-110 N. 7th

N. S. WOOD, Inc. — MA. 4765-709 Chestnut

SUBURBAN PROPERTY FOR SALE—Ladue Village



No. 10 McKnight Lane

(S. W. Corner McKnight & Ladue Roads)

5 Bedrooms, 3 Baths, 2 Lavatories

Large Recreation Room, Two Porches, Powder Room. Service Quarters Separate. ¾ Acre.

OPEN SUNDAY AND DAILY

OLIVER R. KRAEHE — **PA. 0522**

SUBURBAN PROPERTY FOR SALE—University City

NEW COLONIAL BUNGALOWS

IN UNIVERSITY CITY

Only $5650—$33.25 a Month F. H. A.

5 nice rooms and attic. Lots 40x135. Large screened porch, tile kitchen and bath, inlaid linoleum, insulated, weatherstripped, concrete street, sewers, garage. Close to public and Catholic schools.

See Today 6918-22 Raymond Avenue

3 Blocks South of Page Av., East of Pennsylvania Av.

OPEN DAILY UNTIL 9 P. M.

RIELLEY & RODDY Builders CA. 7200

Pasadena

OUTSTANDING VALUES IN PASADENA HILLS

SEE THESE NEW HOMES TODAY

7416 WOODLAND WAY

Located on one of the highest points in "The Hills" is this beautiful home of 3 bedrooms, 2 tile baths, gum trim, tremendous screened-in sleeping porch, breakfast room. You'll wonder how builder can give so much at such a low price.

7400 WINCHESTER

An attractive new English home of 3 bedrooms, large screened sleeping porch, gum trim, tiled bath, lavatory, and kitchen. Exceptional at $12,500.

Drive out to Lucas-Hunt and Natural Bridge road today!

Homes Open Even'gs Till 9

Carl G. Stifel Realty — MU. 7171

PASADENA HILLS HOMES

SACRIFICE PRICE—LIKE NEW.

Built by owner for his home, but for business reasons must sell at once.

7341 Ravinia drive, 4 bedrooms, 2 baths, all other very latest appointments.

4326 Cranford dr., 3 bedrooms, rathskeller.

7308 Winchester dr., just finished, ready for occupancy; 3 bedrooms, 2 baths, rathskeller.

4 Sunset court, 5 large rooms all on one floor. Very large lot, shade trees. Non-resident owner must sell at once. Open all day, or for low price see me at 3959 Roland bl.

J. W. STANSTRATH, CE. 2940. 715 Chestnut. EV. 3295.

MODERN BRICK—6 rooms, large living room, full basement with extra bedroom, tile roof, insulated, weatherstripped, storm windows, Venetian blinds, enclosed porch, double garage; corner lot, 105x120; shaded all around with big oak and maple trees; set off in mass of shrubs and cedars; full price, $10,250, or etc., one block from new modern grade school, churches and transportation; 15 minutes to downtown; choicest location in fine community; owner moving; Reed reasonable. For home and owner Sunday, 351 Tower Grove dr., Pasadena Park, Normandy.

338 NORTH HILLS DRIVE

5 rooms, bath, furnace, hardwood floors, rathskeller, oil burner, garage.

EDW. KEHLENBRINCK RLTY., FR. 4040.

SEE 7417 WARWICK DR.

Pasadena Park, today; attractive five-room enw bungalow, one block from school; small down payment.

GEO. N. McDONALD

411 NORTH HILLS DR.

Exclusive Agent for This Property. Office Open Daily, Including Sunday. EV. 5550.

WILL SACRIFICE

6-room residence with tile bath; rear screened porch, rathskeller, air-conditioned heat; 2-car garage.

INSPECT 7405 HUNTINGTON

Carl G. Stifel Realty — MU. 7171

804 NORTH HILLS DRIVE

Modernize 6-room bungalow, all rooms on ...se floor, vacant; open for inspection.

Pine Lawn

MANOLA, 3723 — 6-room bungalow with especially large rooms. A small home, with plenty of space! Bath, insulated, hot-water heat, and everything in top condition. You'll want to move right in. $4,500. 804 Chestnut

DICKMANN — MA. 4111

NEW HOMES $4950

10% DOWN—BALANCE EASY TERMS

4322-28 Ravenwood av. 4400 No. on ven-nard, 2 bl. west, 6 spacious modern rooms, well built, insulated ceiling; near schools, churches, bus; concrete street; open 2-5 daily or phone.

KORTE, 7171/2 CHESTNUT — MA. 4258

5% INTEREST: 15-YEAR LOAN

$290 CASH—$20.65 PER MONTH

6511 Mount ave.: 6-room frame, arranged for 1 or 2 families; garage; lot 60x115. Price $2900. Open Sunday, 2 to 5.

GERLING & CO., MU. 2509.

PINE LAWN SNAP.

5 rooms, modern, on 75-ft. lot; only $2550. Keeney-Toelle, 5506 Nat. Bridge. MU. 7370

BARR ST., west of Edgewood—5-room new brick bungalows; tile kitchens and baths; $3650; $350 cash, $31 monthly includes interest; one loan, no renewals necessary. MU. 0518.

HAVE 5-room house; hardwood floors; lot 50x150; $2700. Box O-246. P.-D.

LORRAINE, 6227—Widow, sacrificed 4-room bungalow, modern, corner lot.

OAKDALE, 3336—Modern brick; sacrifice for cash, $3450; $1500 1st D. T.

NEW FRAME BUNGALOW, $3650.

4235 Oakwood, beautiful home, modern in every respect; large 60-foot lot; among native trees. Buy on E. Z. terms.

Keeney-Toelle, 5506 Nat. Bridge. Mu. 7370.

LOVELY 2-FLOOR 5-ROOM MODERN BUNGALOW, $4950; 3490 Pine Grove, Pine Lawn; large lot, side drive; all in clean condition.

A. K. FEINBERG, 2914 Union. EV. 4900.

RAVENWOOD, 4016—3 rooms, water, gas and electric; good condition; concrete street; lot 30x135; $1500.

H. B. SURKAMP RLTY. CO., 6331 Easton

$150 CASH—$27 monthly; modern brick, 21xx 68th st. MU. 0925.

Richmond Heights

QUALITY HOMES

Open Every Day From 9 to 9

1200 NORTH & SOUTH ROAD

½ Mile South of Clayton Road

NEW ULTRA-MODERN 5-ROOM BRICK Bungalows, Easy Terms

WILL TRADE

JNO. M. DOLAN, BUILDER. RO. 0611

CLAYTONIA TERRACE, 1317—See this attractive brick bungalow in the path of values. 5 rooms with finished room upstairs. Bath, garage, hot-air heat. It's a fine little home, and you'll be pleasantly surprised at the price.

DICKMANN — 804 Chestnut MA. 4111

2-STORY BRICK, 6 rooms, bath and sleeping porch; owner leaving city; must sell; terms. Box F-333, Post-Dispatch.

ANTLER, 8722—Attractive 5 rooms and sun room; lot 40x125; for sale at a bargain.

THE EDWARD GLIK CO., 5154 Delmar. ROs. 0611.

ANTLER DR., 8709—5-room modern bungalow; will sacrifi·e for quick sale or trade. CLayton 730W.

LITTLE FLOWER PARISH

1247 Arch Terrace; a well built 6-room modern residence; beautiful lot; priced to sell.

DIMMITT-RICKHOFF-BAYER, ST. 1314.

6-Room Brick Bungalow

7472 Arlington dr., modern, garage; large lot; real bargain at $4450; terms.

FELBERBAUM, 722 Chestnut. CH. 1334.

RECONDITIONED AND OPEN—$4750

7436 Arlington; roomy bungalow; nearly half acre lot. See it. HI. 4483.

2052 BREDEL AV.—NEW

INSPECT THIS TODAY

5-room brick; hardwood floors, tile kitchen and bath; 60-foot lot; air-conditioned heat; brick garage; must be sold.

A. M. & F. J. CORNWELL, INC., MA. 2258

Richmond Heights

SOLAND DR., 1131—5 rooms, sun porch; modern; side drive garage; will sacrifice. W. J. Barting Jr., MA. 4873.

BREDELL, 1430—4-room brick bungalow; $4250. VINCENT, Hiland 2201.

7434 Bruno
7648 Lindbergh

Beautiful new full 2-story 6-room brick residence; tile kitchen, tile bath; first floor lavatory; all for only $7900; $980 cash, balance F H A loan. Open Sunday.

DIMMITT-RICKHOFF-BAYER, ST. 1314

BRUNO, 7462—5-room brick bungalow; $4500. VINCENT, Hiland 2201.

CHOICE LOT, 50x200; restricted bungalow location; bargain. Reichmann, STerling 3054.

COTTAGE—1012 Yale, near Forest Park, stores, schools, transportation.

DEL NORTE, 1512—Modern 7-room brick on large corner lot; bedroom and bath on 1st floor; price $5250, terms.

LACLEDE BOND & MTG. CO., CH. 6912.

DUPLEX APARTMENT—7230 West Park, St. Luke's Parish; conveniently located to cars, buses and stores; 5 rooms, breakfast room; air-conditioned; tile kitchen and bath; 2-car garage; large lot. See Charles A. Berner. HI. 1458.

7471 ETHEL—7-ROOM BUNGALOW

4 bedrooms, only $6000.

CHAUNCEY F. HEATH CO., GA. 3164.

10 PCT DOWN, $53.35 TOTAL MONTHLY

7543 Harlem; modern 5-room brick bungalow; garage; lot 40x140; $5750.

KAMP, 12 N. 8th. CH. 8342.

Richmond Heights Home FOR RENT

1113 Highland Terrace

6 rooms; steam heat; garage $40.00.

PHILIP H. LENZ & SON REALTY CO., 210 Walnwright Bldg.

GArfield 4555 — CAbany 7971

BARGAIN—PEACHY LOCATION.

13xx Highland ter., 6-room brick, one of the newer houses; owner wants quick action account death in the family; listed at $6500; offer wanted; terms.

H. O. BYRD REALTY CO., CH. 1318.

LOT—Bellevue av., opposite St. Luke's School. VINCENT, HI. 2201.

LOT—40x140. McCready, south of Bruno, improved. Box M-24, Post-Dispatch.

LOT Bellevue av., opposite St. Luke's School. VINCENT, HI. 2201.

McCREADY, 1715—5-room Colonial; 98 ft. frontage; see today; bargain.

ROLOFF DEV. CORP., TE. 3-2334.

1119 MOORLANDS DRIVE

New, five rooms on one floor; hot-water heat; weatherstripped, caulked and insulated; space for two rooms upstairs; one block from Clayton bus downtown; open Sunday afternoon, or call CA. 0030 all week.

$5500 FOR 1416 RANKIN

5 rooms and porch, modern, brick; terms. CHAUNCEY F. HEATH CO., GA. 3164.

7896 WISE—OPEN

Six rooms, sunroom, oil heat, hardwood floors; Little Flower Parish; owner leaving city; wants quick deal. Call BERGEN & GLICK, PA. 2700.

NEW HOME SACRIFICED.

14xx Woodland; regular doll house; 4 rooms; you will like this if it's large enough; price $5900, F H A loan.

H. O. BYRD REALTY CO., CH. 1318.

St. John's Station

& up. See Beautiful Wooded

$3850 EMINENCE TERR.

NOW ON DISPLAY

New 5-room bricks: complete, constructed under F H A supervision. Your down payment below $400; your monthly payment less than your present rent; includes taxes, interest, insurance, etc. Financed under F H A 90 per cent or other plan. St. Charles rd. to 8900, 1 north, 1 west. Phone Win. 1614.

3-ROOM BRICK $3650 REDUCED TO—

Modern bungalow; large brick porch; garage; 8921 Bristol—substantially built. Your terms; don't pass this up.

FELBERBAUM, 722 Chestnut. CE. 1334.

ADAMS, 2424—6-room brick, fine home, 100' lot; reduced to $4500.

Keeney-Toelle, 5506 Nat. Bridge. MU. 7370

BUY direct from builder; 5-room brick bungalow; tile kitchen and bath, Venetian blinds; 2 blocks public schools, 3 blocks high school, 1½ blocks parochial school; take St. Charles Rock rd. to 8800 west, one block south.

OAKLAND, 2452 (8600 Lackland)—4-room modern brick, steam heat; garage; $200 cash, $30 monthly includes interest. WI. 1614.

HUME, 8646-50 (8600 St. Charles rd.)—New, 5 rooms, tile kitchen and bath, inside garage lot 40x140; near schools, cars, stores; small cash, $32 month.

H. A. SCHNEIDER, MU. 6580, EV. 6474.

AN EXCEPTIONAL HOUSE AT A LOW PRICE.

3832 Walton; 6 rooms, 1 floor; hardwood floors; hot-water heat; oil burner; garage; large lot.

EDW. KEHLENBRINCK RLTY. FR. 4040.

WALTON RD., 2628—Something different; large rooms; owner's home; see this.

Sappington

OPEN UNTIL 8 P. M.

Dandy 6-room colonial, fronting 200 ft. on Lindbergh in Sappington Acres; also 6 rooms, ranch house, fronting side road; both modern; come out; inspection invited. DOERFLINGER, GRand 2400.

ACREAGE—Sappington rd. at Lindbergh. Also choice lots, cheap. Call 5639 Gravois. RI. 4898.

DENNY RD.—3 houses east of Lindbergh; 5-room bungalow; Vitrolite kitchen and bath; reasonable; Sappington.

NEW BUNGALOWS—Strictly modern; one block south of Gravois on Sappington rd.; 10 pct. cash on F H A loans. Open Sunday, 2-5. Phone Dixon 721.

Shrewsbury

75xx DEVONSHIRE—JUST $3600

6-room brick home, bath; screened porch. Lovely lot. Office open.

★ O'ROURKE — CAb. 2533 — Clayton Office

LANSDOWNE, 7420—Attractive 4-room bungalow with sunroom and breakfast porch; lot 50x150; priced for quick sale.

SUTHERLAND, 7425—Cor. Gratiot; six rooms; hardwood floors; garages; moorn; St. Michael's parish; bargain, $3400. FOrest 6545.

University City

COME OUT TODAY

SEE THIS REAL BARGAIN

5 rooms first floor, second floor stairway, oil burner, steam vapor heat, concrete driveway, large garage, knotty pine rathskeller; 2 open fireplaces, screened-in sleeping porch, weatherstripped, tile kitchen and bath, gum woodwork.

Open today 9 a. m. to 5 p. m. Also

7741 HOW AVE.

UNIVERSITY CITY

every afternoon during the week.

Two blocks south of Olive St. rd.; 1 block west of North and South rd. FArview 0822.

HOLC

Easy Terms

7436 Washington; 3 large bedrooms, 1½ baths, breakfast room and sunroom; lot 75x125; built-in garage.

7267 Lindell; large rooms, tile bath; hot-water heat; built-in garage.

719 Harvard; pretty 6-room home, tile bath with shower; oil burner; garage.

Let H O L C representative on premises explain the very easy payment plan on your choice of these fine residences.

FRANCIS-PERRY-RUTH, 110 N. 7th st.

University City

THE PERFECT HOME

WITH PERSONALITY

7462 Cornell; 3 bedrooms and sunroom; spacious in size; unusual breakfast room; tile kitchen with distinctive linoleum and color combination; 2 baths, one having stall shower with decorative glass door; rathskeller in knotty pine with beamed ceiling, waterproofed terrazzo floor, rock fireplace, near University City school group; entire price less than cost of building. RUDY KOHN CO., 102 N. 8th.

UNIVERSITY HILLS

Stratford, 567; 4 lovely large bedrooms, 2 beautiful baths, extra lavatories 1st floor and basement, rathskeller, breakfast room. This is the biggest buy ever offered in the Hills. Owner transferred out of town. Call for appointment to see.

Dimmitt-Rickhoff-Bayer, ST. 1314

NEW CAPE COD HOME 8202 ALFRED AVE.

4, 5 OR 6-ROOM ARRANGEMENT

UP-TO-THE-MINUTE FEATURES

2 BLOCKS NORTH OF OLIVE ST. RD.

Builder Closing Out. WILL SACRIFICE

Morris Aach — COMPANY INC. 826 CHESTNUT ST.

ATTRACTIVE HOMES

7036 Stanford; 3 bedrooms, modern.

7409 Cornell; 3 bedrooms; new.

7350 Princeton; 4 bedrooms; new.

For particulars, call or see

THE EDWARD GLIK CO.

5154 Delmar — RO. 0611

BUNGALOW PRICED RIGHT.

7033 ARCADIA, 1½ block west of 1100 Pennsylvania); 6-room bungalow; excellent location, near schools, churches, transportation, park, etc.

7005 PLYMOUTH (corner 1200 Pennsylvania), 5 rooms, attic, large screened and glassed porch, see to appreciate.

OPEN 2 TO 5:30 TODAY.

RENGEL-WEBER, 3539 S. Grand. LA.9543

2 NEW BRICK BUNGALOWS—BARGAINS

$500 DOWN PAYMENTS VERY EASY

OPEN ALL DAY SUNDAY

1434-38 Waldron—Just 4 blocks north of Olive Street Road; 6 large rooms, nice lot; the very latest appointments. Inspect. Owner may trade.

★ O'ROURKE — CAb. 2533 — Clayton Office

HERE'S A REAL HOME

on 50-ft. lot with lovely yard; 6 large rooms and breakfast; screened porch; oil burner; 2-car garage.

7438 MELROSE

Carl G. Stifel Realty — CA. 6000

4 Bedrooms—2 Baths

$500 Cash

Balance on retail basis; exclusive location; 7307 Maryland; beautiful lot 100x200; many trees and shrubs; open Sunday.

DIMMITT-RICKHOFF-BAYER, ST. 1314.

A REAL INVESTMENT

INCOME $3240. 100% LEASED

New 4-family apartment

REALLY DIFFERENT. BUILDERS CASHOUT.

PA. 6340

FOR SALE OR TRADE

Beautiful 2-family apartment, 7 rooms, 2 baths each; chestnut woodwork; two fireplaces, 4-car garage; 12xx Vershire; will exchange for 4-bedroom residence, University City, Clayton or Webster Groves; phone for appointment.

DIMMITT-RICKHOFF-BAYER, ST. 1314.

BUILDER'S CASHOUT

7133 Amherst; two-family, 5 rooms and breakfast on each; tile bath; hot-water heat; 2-car garage; this is an exceptional flat; open today.

JNO. M. DOLAN, BUILDER. RO. 0611

You Will Stop Looking

After you inspect 7140 PRINCETON, an exceptionally fine 4 bedroom home; all modern; ready for occupancy; owner has reduced price; may consider trade. Open

GLICK, MA. 4182.

BARGAINS IN FINE HOMES

8157 Stanford, 7 rooms, 2½ baths, new.

8159 Stanford, 6 rooms, 1½ baths, new.

7609 Cornell, 7 rooms; new.

7446 Cornell, 5 rooms, 1½-story; $7900

545 Warder, 7 rooms, large lot; trees.

Lots in U. City for homes or duplex.

7700 Delmar. RALPH S. DUKE, CA. 4783

WANT A BARGAIN?

Look this over—7030 Etzel; living room, dining room and kitchen on first floor; 2 bedrooms, sleeping porch, bath, on second; well located for schools, bus, stores, etc.; H O L C loan less than rent.

FRANKLYN E. MEYER CO., PA. 3390.

JUST COMPLETED—7282 PRINCETON

Charming 4 bedroom home, 2½ baths.

OPEN SUNDAY—IT'S A DREAM

LOW PRICE—SPLENDID TERMS

★ O'ROURKE — CAb. 2533 — Clayton Office

WE believe $3750 will buy 5-room brick bungalow in University City. Cost $5500. Office open Sunday.

★ O'ROURKE — CAb. 2533 — Clayton Office

BARGAIN BY BUILDER

New 6 room, 1½ baths, automatic air-conditioned heat, weatherstripped and insulated; near schools. 1091 Midland.

AMES PLACE BUY

6947 Pershing, 7 rooms and sunroom, built the very best; cost $25,000, sell way less than half. Call for key.

DIMMITT-RICKHOFF-BAYER, ST. 1314.

70xx AMHERST—ONLY $9500

Single flat, 5 rooms, bath. Steam heat; 40-foot lot. Call office.

★ O'ROURKE — CAb. 2533 — Clayton Office

$250 CASH.

Balance like rent; 1145 Sutter; 5 rooms, furnace, bath; newly painted.

B. A. THOMPSON R. CO., PA. 0141.

ARCADIA, 7070—New 4-room modern bungalow.

UNIVERSITY CITY HOME

FOR RENT

7530 CORNELL AVE.

6 rooms, reception hall; gas heat.

PHILIP H. LENZ & SON REALTY CO., 210 Wainwright Bldg.

GArfield 4555 — CAbanns 7971.

CHAMBERLAIN, 6526—4-family, modern; steam heat, porches; garages; rent $110; bargain. GLICK, MAin 4182.

INSPECTION 2 TO 5 SUNDAY.

7712 Cornell; dandy new 6-room; west of North and South rd.; may lease.

C. BURGHOFF REALTY CO., CH. 1478.

CORNELL, 7053—7 rooms, 4 bedrooms, 2 baths; extra lavatory; kitchen and bathrooms are tiled; sacrifice.

LARNER-DIENER CO. — CE. 2965

Ultra Modern 6-6 Single!

7339 DARTMOUTH—Just a few months old; latest features; near Jackson school; home and investment; reasonable; may trade. GLICK, MA. 4182. Sundays, PA. 5252.

TWO FAMILIES—UNIVERSITY CITY

At 73xx Dartmouth and 73xx Tulane in University Park; may trade for smaller properties; good rental incomes; full information from SHAW & FRANCIS, Inc., 7929 Forsythe. CAbany 1933.

University City

DELMAR, 7515—New 6-room residence, will trade, open Sunday 2-6. Frank H. Brown Realty Co., St. 6100. 7184 Manchester.

ELMORE, 8520—5-room brick; different; $4750. Open till 9 p. m. CA. 0854.

7318 FORSYTHE BLVD.

BEAUTIFUL 2-FAMILY FLAT

5 ROOMS AND SUN PARLOR EACH.

PRICED EXTREMELY LOW

WITH SMALL PAYMENT

Morris Aach — COMPANY INC. 826 CHESTNUT ST.

HANLEY RD., 1105—New 5-room brick; the last word; $6000. CA. 0854.

ALL SAINTS PARISH

6725 JULIAN—6 LOVELY ROOMS

Tile kitchen, tile bath; air conditioned; heat; brick garages; bargain; open.

GITT & SON, MA. 1858.

7237 MELROSE—$2300

Five rooms, nice home near schools, bus. FRANKLYN E. MEYER CO., PA. 3390.

MELROSE, 75xx—5-room brick, Murphy bed, $3950. PA. 2701.

MEYER, 1222 (Just north of Heman Park)—New 5-room bungalow. Price reasonable. Open 2 to 5.

HORN R. E. CO., 4687 Pope. CO. 6116.

NEW English home, 6 large rooms, 4 down, including bedroom with lavatory, 2 bedrooms up, full bath; insulated, air conditioned; lovely trees. 1060 30th.

6309 North Drive, $3250

5-room brick, first deed of trust for $3750, $500. CH. 1747.

7264 NORTHMOOR

See this new home of 6 rooms in Lady of Lourdes Parish. Open Sunday.

DIMMITT-RICKHOFF-BAYER, ST. 1314.

7005 PERSHING.

6 rooms; hot-water heat; away from the smoke and dirt. Very reasonable. Investigate. Will trade. Open.

HENRY B. HOFFHER R. CO. CA. 2996.

7210 PERSHING

Or will lease 7 rooms and bath. Flynn Park School District. Call CA. 13994.

TO CLOSE AN ESTATE; 6817 Plymouth av., University City; 6 rooms, tile kitchen and bath; oil burner; garage; hardwood floors; $4950.

A. K. FEINBERG, 2914 Union. EV. 4900.

PRINCETON, 71xx—Beautiful 8 rooms; many built-ins; 2-car street in U. City Park; new 20-year loan; might trade. CA. 5960. CA. 5336M.

PRINCETON, 6917—Colonial, 10 rooms, 3 baths, 2 sunrooms, rathskeller; sacrifice. M. WARREN, Title Guaranty Bldg.

PURDUE, 546—6 spacious rooms; bath; lavatory; modern; your opportunity.

RESIDENCE—6 rooms, south Delmar; extra lavatory, rathskeller, 2-car garage; $9250.

BERGEN & GLICK, PA. 2700.

ROTH, 1060 — Lovely new English home; 6 attractive rooms, large trees; reasonably priced. Roth Grove addition.

SAVE MONEY—Buy from builder; ultra modern 6-room home; inspect today. 7033 Northmoor, 1 block south Forsythe, west of Big Bend; sacrifice; may trade. Owner, HI. 2633.

BARGAIN—Must have cash. 6-room modern super construction, location, schools, beautiful; small cash; 7404-7407 Stanford. H. D. Henderson, owner, builder.

New Residence in U. City 7816 Stanford—Price $9750

Six lovely rooms, two porches; open for inspection; terms.

EUGENE J. ALTHEIMER, WILLIAMS & CALMER, INC. 817 Chestnut st.

STANFORD, 7056—Compact 6-room home, tile roof, good condition; price $7500. LACLEDE BOND & MTG. CO., CH. 6912

7146 WATERMAN—$8750

BEST BUY IN UNIVERSITY CITY

OPEN TODAY—Fine home, newest ornamental plaster, beautiful floors, real fireplace; recess tub and shower.

DOUGHERTY R. E. CO., CE. 0330.

"WESTMORELAND 7345"

An outstanding residence with every modern feature; a home you should have for comfort; beautiful park-like lot; 170x220.

Carl G. Stifel Realty — FL. 6000

U. CITY PROPERTY—Sale or trade for small place in county. 6528 Plymouth.

Vinita Park

WASHINGTON, 8134 (Vista Park)—5-room modern bungalow; tile wall kitchen and bath; 2-car garage; lot 50x160; $5000. HARTWIG-DISCHINGER. FR. 2943.

Webster Groves

448 W. SWON AVENUE

8-room colonial home; 3 baths, glazed sun and sleeping porchs; screened back porch; centrally located. Lot 91x200. Call WEbster 1030 for Sunday appointment.

Webster Groves Trust Co. — REALTORS

WEBSTER HOME

FOR SALE OR LEASE.

208 Oakwood, acre ground covered with beautiful shrubs; 7 rooms, servant's room, 2 baths. Must be seen to be appreciated. Will sell on easy terms. See me at once.

GEO. J. WANSTRATH, CE. 2940. 715 Chestnut. EV. 3295.

BIG LITTLE HOUSE

5 large rooms, bath and sun parlor. Very spacious throughout. All in perfect condition and to be sold at a price attractive to the appreciative buyer. 319 Gray avenue, Webster Groves. The size of the rooms and the location are most appealing.

TREMBLEY-WILSON, Webster Groves.

MUST SELL NOW

Will sacrifice my good home in Webster Park. For immediate sale, reduced to $7250. Compelled to consider any reasonable offer; 5 large bedrooms, sleeping porch; beautiful yard; excellent location. Call CA. 0030.

BUILDER'S CASHOUT

WEBSTER BARGAIN

Two years old, owner built; 6 rooms, Cape Cod residence with lot 55x180; additional ground available. Taken in exchange; will sacrifice. ST. 3473.

DID YOU KNOW

That you can buy a NEW 5 or 6-room, air-conditioned, insulated home with tile kitchen and bath, for $40 per month? See 325-331 Newport. Open daily.

CASSILY CONST. CO. — WE. 3204.

FIELDSTON TERRACE

2 brand-new 6-room residences; trees, large lots; 5 minutes from town; cut thru goes to 66 to north on Kenrick rd.; 3 blocks; priced low; terms, trade. See today. RE. 0800.

HOMES OF TOMORROW

See these modern 5-room colonial bungalows. F H A approved and inspected Call builder, Swinton 3621.

OWNER GONE TO TEXAS

Will sacrifice a 3-bedroom house, close to street cars, stores and schools.

FIRST NATIONAL REALTY., RE. 3881.

LAKE, 537—Lovely home, like new; corner; consider lot or cottage; $8750; terms. FOrest 6545.

Webster Groves

BRISTOL SCHOOL DISTRICT

Seven rooms, 60-foot lot; trees; also convenient to Catholic school and high school; desirable location; good value. STerling 1314.

BIG HOUSE—LITTLE MONEY

Needed to buy 952 Twining; 4 rooms, bath 1st; 3, ½ bath 2d; wooded lot 80x140; excellent shape; open. FR. 5033.

VERY ATTRACTIVE BUNGALOW

5 nice rooms, sunroom, screened porch, basement sitting room; lovely yard.

FIRST NATIONAL REALTY. RE. 3881.

BIG BEND RD., 336 W.—8 rooms, bath, furnace, hardwood floors, garage, chicken house, acre ground; trade for flat. GEO. W. OTTENAD REALTY CO., 808 Chestnut. Main 1277.

OWNER LEAVING CITY

249 Edgar rd., beautiful little home, must be sold; 5 rooms and sunroom; large lot; owner will show.

DIMMITT-RICKHOFF-BAYER, ST. 1314.

218 EDWIN AVE.

New Colonial home, 6 rooms, recreation room, latest features, air-conditioned heat, decorated; garage. Two blocks north of Lockwood, one block east of Sappington. Open.

AUG. H. GERLING R. CO. CH. 5803.

642 ELMWOOD.

6 rooms, sleeping porch, remodeled bath-room; hot-water heat; lot 75x138; south of Newport.

DIMMITT-RICKHOFF-BAYER, STer. 1314

NO. 7 FIELDSTONE TER., Webster; lovely large bungalow; 2 bedrooms, tile bath, chicken houses; 5 and sunroom 1st floor, 2 rooms 2d floor; modern in every detail; priced very low for quick sale; vacant for inspection.

A. K. FEINBERG, 2914 Union. EV. 4900.

FOREST, 302 S. — 5 rooms, sun porch, lot 60x200, tile bath, corner lot, newly decorated, hot air heat, good condition; settle estate. LA. 7879.

WEBSTER'S BEST BUY

630 Hollywood; 7-room English residence; only 4 years old; one bedroom first floor, 3 bedrooms second floor; tile kitchen and bath; fine location; special terms.

DIMMITT-RICKHOFF-BAYER, ST. 1314.

HOLLYWOOD, 546—Just completed in beautiful Webster Hills, Colonial; air-conditioned; rathskeller; $11,000; 2 blocks east Berry and Lockwood; open.

651 OAKWOOD WEBSTER PARK

English type residence containing 4 bedrooms, screened living porch.

Lot 130x208. Tennis Court

Lovely grounds with shade trees.

EDWARD L. BAKEWELL

118 N. 7th St. — CHestnut 5555

7720 Forsythe — CAbany 5555

Open for Inspection Sunday

554 Olive Court, 707 Crofton ave. Two attractive 6-room homes situated in Sherwood Forest district.

Webster Groves Trust Co. — REpublic 2400 — REALTORS

404 PARK ROAD

Webster Park at $8500

Lovely 6-room Colonial with sun parlor and sleeping porch. Out-of-town owner says sell immediately. Believe this is the chance to make the best buy in Webster Park that has been available for several years.

TREMBLEY-WILSON, Webster Groves.

RESIDENCE—On lot 99x300; 6 rooms; bath, hot-water heat, hardwood floors, 2 sunrooms, enclosed rear porch, garage; all in perfect condition; only $7950. FR. 6931.

ROSEDELL, 812—4 rooms, bath, hot-water heat; attic and full basement; garage; lot 60x125; trade for corner lot. GEO. W. OTTENAD REALTY CO., 808 Chestnut st. Main 1277.

SELL or lease; close to Catholic school and high school; 20 Orchard av., Webster Park; 9 rooms, 2 large glazed sleeping porches; new stoker; open Sun. WEbster 929.

WEBSTER BARGAIN

3xx Selma, 7-room colonial, $8000.

4xx Fairview, 6-room, $5000, or rent.

616 Cornelia, 6-room new colonial.

29 Joy av., 8-room, lease, $80.

3 Selma Ct., 8-room, new colonial, open. N. w. corner Selma and Big Bend.

WILBERT L. THOMAS, REp. 2060.

NEW 6-ROOM HOME

343 Sylvester; corner Stark ct.; South Webster; close to schools; ideally situated; real buy. Builder, HI. 6846.

TUXEDO, 641—6 rooms, bath, sacrifice. A. S. Norfleet, owner WE. 2953J.

WEBSTER HILLS subdivision, lot 55x135; all improvements, out-of-town owner, sacrifice for quick sale, particulars CA. 2100.

HOUSE—6-room frame, lot 50x175, good condition. 866 Newport. Call HI. 0787.

Wellston

LULU, 1647—17 room, nice lot, $450; 2123 Rosebud; 5 rooms, furnace, garage, $1650; near school and bus.

HENDRICKS, 6228 Easton, MU. 6200.

ST. VINCENT, 1448—5-room modern, and 3-room cottage in rear; a real bargain for a home and income.

ATLAS REALTY CO., 6104 Easton.

WELLSTON PL., 1580—4-room frame, H. A. SCHNEIDER, 6104 Easton.

West Walnut Manor

ONLY $2000

5437 Lee av.; 3 rooms; bath; furnace; lot 26x125; see this today.

F. A. SANDER, REALTOR.

3613 N. Broadway. CEntral 8442.

BUNGALOWS—For Sale

SMALL HOMES

Small cash payment. Balance like rent.

ARSENAL, 4937; 5-rm. brick.

TAMM, 1407; 4-rm. mod. brick.

MIAMI, 4139; 4-rm. mod. brick.

N. FLORISSANT, 3105; 4-rm. mod. brick.

GREER, 5529—5-rm. mod. brick.

W. MONROE, 410, Kirkwood; 5-rm. frame.

J. HALLER RLTY CO., 705 Chestnut.

Central

GARRISON, 423 S.—A few dollars down, and you can own this 4-room brick cottage, paying balance like rent. No catch to it—selling price is $750—and we dare you to duplicate this little bargain!

DICKMANN — 804 Chestnut MA. 4111

North

WORKING MAN'S CHANCE

Holy Rosary Parish and 21st Ward; 5-room brick bungalow, with sunroom, large screened sleeping porch with French windows, hardwood floors, etc.; also my furniture at a sacrifice; terms easy to handle. NEwstead 1725.

Veronica Park Bungalow

3809 to 23 Halls Ferry road; 5 large rooms, hardwood floors, tile bath, beautiful kitchen with tiled wainscot; inlaid linoleum, beautiful sink and cabinet arrangement; air conditioned heat; near Mount Carmel School and Church.

HAUSCHULTE R. E. CO., 3407 N. B'way.

Price Reduced—4148 Green Lea

Lot 37½x125; a nice 6-room frame; bath, furnace; extra ayatory. Owner must sell at once; will show. Make offer.

GEO. J. WANSTRATH, FR. 12335.

CE. 2940. 715 Chestnut. EV. 3295.

FARRAGUT, 1414—Only $3250; 6-room cottage; good condition. HI. 1304.

BUNGALOWS—For Sale, North

ADJOINING O'FALLON PARK

$2500 buys splendid 4-room brick cottage; bath; furnace; garage; see sure.

Keeney-Toelle, 5506 Nat. Bridge. MU. 7370

LOOK WHAT $1000 BUYS

4 rooms, cottage, Baden; toilet; terms.

Keeney-Toelle, 5506 Nat. Bridge. MU. 7370

ANNETTA, 8921 (just east of Hall's Ferry rd.)—New 5-room brick bungalow; large lot; air-conditioned heat; easy terms, small down payment; or on 2 to 5.

HORN R. E. CO., 4687 Pope. CO. 6116.

ANNETTA, 8643 (Veronica Park)—Modern, 5 rooms; garage; priced right; open.

HORN R. E. CO., 4687 Pope. CO. 6116.

BACON, 1727 — 2 rooms, bath, garage, $1750; $175 down, balance like rent.

CARTER, 4143 — (Also Rosalie frontage) 5-room brick, tile bath, furnace; price $2700. Ostermann, MU. 6672.

COTTAGE—3 rooms, kitchenette, bath, cheap, Italian neighborhood. Box M-176. Post-Dispatch.

DE SOTO, 4237—5-room brick, hot-water heat, bath, 2-car brick garage, make offer.

HILMER-DUTTON, JE. 7460.

EAST WARNE, 2142—5-room cottage, bath, furnace, large lot; price $3500. HARTWIG-DISCHINGER, FR. 2943.

ELEVENTH, 3131 N.—4-room, modern brick; $3250; $150 cash, $19 monthly; includes interest. MU. 0518.

FOURTEENTH, 3316 N.—4-room stucco cottage; bath; $1750.

KNICKMEYER-FLEER, FRanklin 6616.

GANO, 4347 — 4 cheerful, spacious rooms; bath, furnace, 2 garages. CE. 4636.

JUST COMPLETED—1715 Grape—1 block north of McLaren at Park Lane. Well built, large rooms, every modern appointment, paneled walls in living room, dining room, floored attic, side drive. Open today 1 to 5. Make offer.

EDW. L. KUHS — JEfferson 3500 — 2831 N. GRAND

GRAPE, 1755—Consider trade! New 5-room brick, tile bath and kitchen, large screened-in porch. Open today 1 to 5.

EDW. L. KUHS — JEfferson 3500 — 2831 N. GRAND

GREER, 3848—7 rooms, hot-water heat; real bargain. Open. Riv. 4898.

BUNGALOW—WITH INCOME.

3737 Hebert, 5 rooms, hardwood floors, vitrolite bath, hot-water heat, garage. Will sell cheap. 2-room cottage in rear.

EDW. KEHLENBRINCK RLTY. FR. 4040.

HOWELL, 1176—4-room modern bungalow, improvements, $3500, only $300 down, balance monthly. 9000 Halls

BUNGALOWS—For Sale, Northwest

FRANKLIN, 8649—New, exceptionally well built; large front porch. CO. 1954M

4605 PENROSE.

Brand-new 5-room brick, tile bath, tile kitchen, hardwood floors, large lot, garage. Open Sunday 2 to 5 p. m. May be seen any time. HILMER-DUTTON, JE. 7460.

PENROSE, 4651 — Bungalow, 5 rooms, very modern; insulated, storm sash, weatherstripped, gas heat, beautifully decorated; near churches; $6950.

MODERN up-to-date 4-room frame bungalow (near Riverview and West Florissant), street, alley made; will sell for $3500, no less; $300 down, balance like rent. Box L-330, Post-Dispatch.

EXCELLENT LOCATION

5427 Queens; 6 large rooms, hardwood floors, tile bath, hot-water heat; 2-car garage; vacant; open 2 to 5.

E. W. PRANGE & CO., FR. 4263.

ROSEWOOD, 4210 (4200 north on Jennings rd; 1 block east)—Open: modern 5-room brick; good condition. MU. 3339.

TAKEN UNDER FORECLOSURE WILL SACRIFICE

OPEN TODAY, 1 TO 5 P. M.

5930 Ruskin av., 5-room frame; bath and large; A1 condition; close to transportation, public and Catholic schools; liberal terms.

ST. LOUIS, 55xx—Modern 4-room brick cottage, $500 down, $25 per month. East 8414.

BUY from owner, 5745-46 St. Louis, new 5-room brick, hot-water heat, tile kitchen bath; open; price reduced.

Only $200 Cash, Balance Monthly Payments Without Renewals

Buys 18xx Semple; modern 5 rooms and sunparlor, steam heat; bath, newly decorated inside and out; a real bargain for somebody. Owner, JE. 9640.

HERE'S YOUR CHANCE TO GET A BARGAIN

5707 Stratford ave.: new 5-room bungalow, tile wall kitchen and bath, air-conditioned furnace, hardwood fl., less than $5000. See Sunday; bring cement money.

HARTWIG-DISCHINGER. FR. 2943

5261 TERRY $2475
NEW FURNACE MODERNIZED

This bungalow has just been reconditioned inside and out.

There is nothing in this much-sought-for neighborhood at this price.

COME PREPARED TO BUY

STANLEY EPSTEIN & ASSOCIATES, 822 Chestnut CE. 4801.

THEODOSIA, 5622—Sell or rent; 6 rooms, bath, furnace; 2-car garage; open. MU. 2196.

THRUSH, 4946—Cottage; 4 rooms and sunroom; bath; furnace; 2-car garage; near schools, churches and transportation; real buy; open Sunday owner.

THRUSH, 5076—Five room modern brick bungalow, corner partly furnished, price $5500. Open from 1-5.

NEW 4-room brick, 7039 Lena, beautiful view; close to schools and transportation, large lot. Will sell cheap on terms. Open Sunday. EV. 8093.

ROOMS—Hardwood floors, electric refrigeration; subject to new $2500 1st; must sell; leaving town, or will trade for what have you. Box L-331, Post-Dis.

6 ROOMS—Furnace, bath, garage, $2500; $250 cash, balance like rent. FO. 6545

South

MAKE A TOUR OF INSPECTION TODAY

SEE THESE REAL BARGAINS

41xx BURGEN—Only $2650; 5 rooms; bath and furnace; small cash payment and terms like rent.

39118 MISSOURI—This 5-room brick, with bath and hot-water heat, can be bought at a very low figure. Terms like rent.

5324 GILSON—3 rooms and bath down; 2 rooms, kitchenette and bath on second floor; renting for $22.50. A real bargain at $3800.

4023 SCHILLER—Very low price on this 5-room modern home; 2-car garage; streets and alley made.

3726 VIRGINIA—Owner has bought larger home and has no need for this modern 4-room brick on 50-ft. lot.

WE ARE AGENTS FOR HOLC PROPERTIES

Consult us before you buy.

Yeckel-Earickson 3542 Gravois

COMPARE THESE BUYS.

50xx Alabama, 4-room modern brick.
36xx Louisiana, 4-room brick. $3500.
45xx Morganford, 4-room brick.
52xx Finkman, 4 rooms, modern, $4850.
4757 Terrace, 6-room, modern.
39xx Wyoming, 6 rooms, very nice.
6436 Wanda, 6 rooms, clean cut.
4825 Germania, 5-room brick, cheap.
4650 Delor, 5 rooms, want offer.
4475 Delor, 6 rooms, modern type.
57xx Geener, 7-room modern, $6300.
55xx Grant Court, 5-room frame.
49xx Lissette, 5-room modern, $7500.
39xx Parker, 4 and 4 flat, low price.
53xx Loughborough, 5-room modern, $5250.
4xx Iron, 5-room brick, modern, $3950.
7xx Holly Hills, 4-room brick, $2950.
3424 Louisiana, 5-room frame, cheap.

GET OUR LIST AND TERMS.

Rl. 4898. JOLLY, 5629 GRAVOIS.

At Your Service

To give you a list of bungalow and cottage bargains.

H O L C

Sales Agents, Office Open Sunday.

O'ROURKE RI. 4310
5471 GRAVOIS

LOOK AT THESE

OPEN 1 TO 6.

6001 Wanda: modern 6 rooms: everything in good condition; garage.

6206 Marmaduke; 2-story modern; 5 rooms; recently reconditioned in and out; garage; $4000; small cash payment will buy; balance like rent; both vacant and invite your inspection.

TOWER GROVE BANK & TRUST CO.
Grand and Hartford

$5750 5-room brick bungalow; tile kitchen; side drive; plenty of air; like living in Webster; 7355 Sharp, 3 blocks south of Carondelet Park, 4000 on Loughborough. Geist, builder.

WHO WANTS THIS BARGAIN?

5-room modern bungalow; $3450, $250 cash, balance in one loan, $27.20 per month; no charge for financing; no renewals; 4692 Allemania; hurry.

WALTHER, FRospect 6401.

ON THE PARK WAY

BANDY COTTAGE, 308 Bellerive bl. 6 rooms, sun porch, tile bath, hot-water heat, oil burner; double garage; lots 30 x124; price $4750. Baum, 625 Chestnut.

STUDIO BUNGALOW SACRIFICED

Beautiful ultra modern 5-room, all white bungalow; overlooking Mississippi; every convenience. See 6221 Minnesota, vacant. Phone REp. 3677.

2 NEW BUNGALOWS.

Of modern and colonial design, 1 block from Grand bl., all conveniences, only 2 left at 6157-61 Tennessee.

A. Degenhardt and Sons, Builders.

5211 Alabama — 5-Room Cottage

Hardwood floors, hot-water heat; large screened porch; garage. Close to schools, churches and transportation; bargain.

PARISH-KNAPP, 713 Chestnut. CH. 2993.

NEW

5048 ALASKA

OPEN

5-room brick bungalow, only $5750; all complete; no extras, steel sash; 1 block St. Cecelias church, school; 4 blocks Woodward School, playground; buy like rent or trade in.

C. A. BELLER 4105 S. GRAND
RI. 3555

ALBERTA, 36xx—Cottage; 5. Special sale. See this. Leaving city. LA. 7440.

A BARGAIN AT $3750.

ALEXANDER, 4621—Beautiful five-room bungalow; bath; furnace; two-car garage; vacant; move in at once; OPEN TODAY 2 to 6 p. m. A. J. Meyer & Co., FRospect 5322.

LOOKING FOR A BUNGALOW?

See 1822 ALFRED; a 6-room bungalow; selling account of health; make offer; we will consider it.

Rengel-Weber, 3539 S. Grand. LA. 9543.

IN MOST BEAUTIFUL LOCATION.

3617 Alfred; opposite Shaw's Garden; brand new 5-room brick bungalow, large attic, everything latest. OPEN daily 2 to 5 p. m.

OPEN 2 TO 5

4681 ALLEMANIA—Nice 5-room home, just completely reconditioned; east of Gravois at 7200; small down payment and terms like rent.

YECKEL-EARICKSON, 3542 Gravois

RATES ST. LOCATION—Brick cottage, 5 nice rooms, air conditioned, arches, garage, leaving city; $3950. RI. 3721R.

BUNGALOWS FOR SALE—Northwest

PATRICIA PARK
HOMES ARE OUTSTANDING VALUES

Five and six-room bungalows. Completely modern throughout with large lots and side drives. Your choice of designs and floor plans. Buy your home away from smoke and where summer evenings are cooler.



SEE 42 PATRICIA AVENUE

Patricia Park is located on Florissant road at southern entrance to Ferguson.

$4800 TO $6350

FHA Plan—10% Down—Easy Payments

MORESI NAUMAN O'NEILL CO.
2700 N. GRAND *Realtors—Builders* FR. 4242

BUNGALOWS—For Sale, South

4760 ALMA—$4650

Beautiful bungalow; half block to Kingshighway; open.

BATES, 4232—Frame bungalow; lot 30x245; F H A. RI. 8320M.

BATES, 217—Three rooms; 42 feet ground; $1100.

BEETHOVEN, 4132—5-room bungalow; owner leaving city; any reasonable offer will buy; E. 2 terms; open.

Rengel-Weber, 3539 S. Grand. LA. 9543.

3848 BINGHAM,

5 rooms, modern; real home; low price; open. Owner will show.

JULIUS S. FEYDT JR. 3521 S. GRAND
LA. 3841

BINGHAM, 42xx—Modern 4-room frame; bath and furnace; near school, bus, street car; 45-foot lot.

OSTERKAMP 5421 Gravois **RI. 2542**

BLOW, 3665—4 large rooms; large lot; $3850; bargain; terms. 4055 S. Grand.

Holly Hills "NEW COLONIAL"

OPEN SUNDAY AFTERNOON—EVENING

3866 Bowen—6 rooms, air-conditioned (built by Koehler). See

O'ROURKE Cab. 2533
Clayton Office

3818 BOWEN—Open 3 to 7

5 rooms, sun parlor and breakfast room; hot-water heat; garage; bargain; 2 blocks north of 3800 Holly Hills bl.

A. J. Meyer & Co., 3606 Gravois. PR. 5322

BUNGALOW around $3000 is really a bargain; 5-room brick; bath; furnace; good neighborhood; look at 4704 Ray av. and phone LAclede 8575.

BUNGALOW—5 rooms, modern type, off Gravois; cost $8500; price $5950. RI. 4898.

BUNGALOW—5-room brick; bath, furnace; hardwood floors; price $2850. RI. 5187J

6-ROOM MODERN
4104 Burgen, $2950

$300 will handle; A1 condition. OPEN. FRANCIS, 5003 GRAVOIS. RI. 4300

BURGEN, 4164—Modern 5-room frame bungalow in St. John's Parish. RI. 1304

BRICK COTTAGE BARGAIN. ONLY $3500
SEE 4025 CALIFORNIA. TODAY!

Nice little 3-room cottage; bath; furnace; 2-car garage; new roof; new stoker included. A. J. MEYER & CO. FR. 5322

SEE THIS—OPEN 2 to 5

4636 CECIL PLACE—Just east of Gravois at Kingshighway; one of the finest brick cottages in South St. Louis; 3 large rooms, sunroom, bath and furnace; with 3-car garage; priced at a very low figure, on easy terms.

YECKEL-EARICKSON, 3542 Gravois

ABSENT OWNER SACRIFICES.

3124 S. Compton; 5 large rooms; thoroughly modern; newly decorated; insulated; 10 forest trees; making $5900. Vacant.

WENZLICK REALTORS. CH. 6900.

4-ROOM COTTAGE BARGAIN.
4165 CONCORDIA.

Covered with new brick shingles; bath, furnace, 2-car garage. Call Mr. Fritz, Price $2750. PR. 5322, A. J. Meyer & Co.

DELOR, 3946—4 rooms; sunroom; tile floor bath; hot-air heat; bargain.

PHELIM O'TOOLE REALTY CO.,
4107 Chippewa. GRand 4777.

DELOR-VIRGINIA — Well built 5-room brick cottage, water heat, front entrance; $3850. LA. 4668.

DELOR, 3333—Brick; 5 rooms, bath, water heat; garage; $3850. RI. 4806W.

DEWEY, 4455—This 6-room bungalow is open for inspection today. Enough room for the large family, and an attractive place to live. Easy H O L C terms.

DICKMANN 804 Chestnut
MA. 4111

IN HOLLY HILLLS

3816 Dover; 5 rooms, breakfast nook; hot-water heat; sacrifice. Open 2 to 6.

HOLLY HILLS, REALTORS, RI. 7117.

DOVER, 3977—5 rooms; modern; side drive; open 2 to 5 daily.

5134 DRESDEN—$3700

Frame, 4 rooms, bath, furnace; $500 cash.

BRINKOP, 3621 S. Grand. LA. 3040.

3454 DUNNICA—$3750

5 rooms, bath, furnace; $500 cash.

BRINKOP, 3621 S. Grand. LA. 3040.

EIGHTEENTH, 2922 S.—Lovely 5 rooms and reception hall, hardwood floors, water heat, garage; in perfect condition; convenient for brewery workers. etc.; inspect and see us.

Rengel-Weber, 3539 S. Grand. LA. 9543.

EILER, 3957—Here's a 6-room bungalow you can see today. Tile bath, hardwood floors, automatic heat and offered on easy H O L C terms. Don't miss it!

DICKMANN 804 Chestnut
MA. 4111

4405 ELLENWOOD—$3950

5-room brick, bath, furnace; $500 cash.

BRINKOP, 3621 S. Grand. LA. 3040.

4132-36 FAIRVIEW
OPEN TODAY, 2 TO 5

3500 SOUTH—JUST W. OF OAK HILL.

New five-room bungalows; air-conditioned heat; tile walls in kitchen and bath; attic; high, dry location. OPEN TODAY, 2 to 5 p. m. "SEE US."

BRINKOP, 3621 S. Grand. LA. 3040.

GASCONADE, 34xx—$2950; $4000 value; 5-room brick. 4055 S. Grand. Open today.

GASCONADE, 22xx—4 rooms, bath, furnace garage, dandy bargain. RI. 4898.

GRACE, 4445—5-room modern brick bungalow (Cleveland High School), near Grand; bargain. Open, Rlv. 4898.

GRACE, 4219—Modern cottage, 5; see this for lovely home. LA. 7440.

5014 S. GRAND BL.

Fine 5 rooms, modern, bath, furnace, stoker, 2 garages, excellent condition. Admission by card only. Seetoday.

O. J. McCAWLEY R. CO., MAin 2813.

GRAND, 60xx S.—Bungalow; 5; vitrolite bath, kitchen. Special bargain. LA. 7440.

HANOVER, 4862—5-room frame, bath, furnace, a real bargain for quick sale. Mr. Hancock, 8Sterling 2354 or PR. 5322

PARKWAY BARGAIN.
3239 HARTFORD. OPEN.

6 rooms, modern schools, transportation; convenient terms.

JULIUS S. FEYDT JR. 3521 S. GRAND
LA. 3841

4053 HAVEN ST.

This 6-room home with its tile kitchen and bath, its vapor heat and other attractions is a real bargain.

FEDERER 2610 GRAVOIS
FR. 1519

201 HILL ST.

(5100 South on Pennsylvania.)

New 3-room brick bungalow; $350.00 down, $30.00 month; open afternoon and evenings. A. J. Meyer & Co., FR. 5322.

HOLLY HILLS, 4070 — Near Woerner School; new 6 rooms, 2 baths, rathskeller, tile bath and kitchen walls; oil burner heat, etc. OPEN. RI. 6083.

OPEN TODAY, $3000

SEE THIS BARGAIN

3444 Itaska; 5-room brick; 1 floor; bath, furnace, etc. Good condition.

MEHLER 3216 S. Grand **LA. 4000**

OPEN INSPECT SUNDAY
3415 ITASKA

5-room brick cottage; will trade.

O'ROURKE RI. 4310
5471 GRAVOIS

ITASKA, 4176—St. John's parish, 5 rooms, hardwood floors.

PHELIM O'TOOLE REALTY CO.
GRand 4777. 4107 Chippewa.

BUNGALOWS—For Sale, South

ITASKA, 4363—Bungalow, 5 rooms, brick, modern, $3950. GLICK, MA. 4182.

ITASKA, 4425—Cottage, 4, sunroom, bath, furnace, garage; cheap. LA. 7440.

KEOKUK, 3935—HOT-WATER HEAT; $5500; NO BETTER BUILT BUNGALOW IN ST. LOUIS.

3836 LOUGHBOROUGH

Lovely home; 6 rooms on 1 floor; opposite lake in Carondelet Park.

BRINKOP, 3621 S. Grand. LA. 3040.

FACING CARONDELET PARK

3800 Loughborough; 5 and sunroom; modern brick bungalow; corner lot. Real bargain. Rlv. 6585.

4648 LOUISIANA—OPEN 2-5.

Reconditioned; real buy; 5 rooms; hot-water heat; garage.

Rengel-Weber, 3539 S. Grand. LA. 9543.

LOUISIANA, 6105—Only $1450; $3000 value; nice 4-room cottage. 4055 S. Grand.

McNAIR, 2827—5-room brick, real bargain, $2000. Call RI. 4898.

QUIET EXCLUSIVE STREET
4007 MAGNOLIA PLACE

Beautiful home, 6 rooms, 2 sunrooms; 1 block north of Tower Grove Park.

FEDERER 2610 GRAVOIS
FR. 1519

MAGNOLIA PL., 4039—6-room garage, quiet, convenient neighborhood. LA.1607.

HOLLY HILLS BUNGALOW, $8750

59xx Marwinette—6 rooms, hot-water heat, double garage, side drive; 3 years old. Call

O'ROURKE Cab. 2533
Clayton Office

MATT BRICK BUNGALOW — Builder's cash-up, 8 years old, west of Grand, large rooms; cost $8000, $4200, LA 4668

4144 MIAMI

Five-room brick bungalow; tile kitchen and bath, trade in your old place. RI. 5070.

5-RM. BRICK $2850
BATH, FURNACE

4757 Michigan (at Itaska) has been modernized inside and out. Open.

STANLEY EPSTEIN & ASSOCIATES
CEntral 4801. 822 Chestnut.

3653 MICHIGAN

5 rooms; strictly modern.

BRINKOP, 3621 S. GRAND. LAC. 3040

MICHIGAN, 3838 — Very clean 5-room brick; nice home at a bargain price.

BRINKMANN, 4910 Gravois. RI. 3010.

4769 MILENTZ

COME PREPARED TO BUY THIS 4-room frame; fine location. OPEN.

MINNESOTA, 4739—Living room, 2 bedrooms, large kitchen, plenty closets, 50-foot lot; $3450. LA. 7440.

MINNESOTA, 3716—4 rooms, hardwood floors; tile bath; garage.

MINNESOTA, 2919—3 rooms, cottage; $1650. PR. 4336.

MORGANFORD, 5212—8-room modern brick bungalow; foreclosure act now.

NAHN-HEBERER R. CO., FL. 5600.

NEWPORT, 4745—5 rooms; brick bungalow; St. John's parish; good condition.

PHELIM O'TOOLE REALTY CO.,
GRand 4777. 4107 Chippewa.

FOR SALE OR TRADE

3930-34-36 OLEATHA.

New 5-room Cape Cod bungalows; open daily. Builder. RI. 6961.

JUST 2 BUNGALOWS LEFT
BEST BUY IN ST. LOUIS

4234-40 Dilvin 5 short blocks west of Grand and Meramec; new 5-room brick; tile wall bath and kitchen; double drainboard sink; built-in cabinets; $600 down, balance like rent. See these Sunday sure.

A. J. MEYER & CO., PRospect 5322.

OSCEOLA, 4157—3-room frame bungalow, bath and furnace; open Sunday and every afternoon. A. J. Meyer & Co., PR. 5322.

OSCEOLA, 2701—3-room cottage, hot-water heat, 2-car garage, owner anxious to sell.

RENGEL-WEBER, 3539 S. Grand. LA.9543

$500 DOWN, BAL. RENT MONTHLY.
4049 OR 4053 PARKER.
REAL BUYS.

One has 5 rooms, with unfinished 2d floor, and the other has 5 rooms, first floor, with beautiful finished second-floor room and attic room. Here is construction and large rooms; no doll houses. Prices $5600 and $5900; built in 1932 at cost of $9000; such opportunity seldom offered.

A. JAY KUHS.

OPEN SUNDAY

6705 Parkwood, new 5-room bungalow; offer wanted; may trade. FL. 5600.

PARKWOOD, 66xx—Near Holly Hills: 5 rooms; $4500. LA. 9543.

4637 PENNSYLVANIA

New bungalow, 3 large rooms, bath, furnace, garage. Open every afternoon and evening.

PENNSYLVANIA, 8109—4 rooms: $1800. LA. 9543.

SEE THIS TODAY

TWO HOUSES FOR PRICE OF ONE

4353 Potomac; 4-room modern bungalow; reconditioned throughout. Also 2-room cottage in rear renting for $11. Open today; $3450. Easy payments.

HARRY L. POPP, REALTOR.
6525 Page. FArkview 5119.

SEE TODAY

4049 POTOMAC

New astartie bungalow practically arranged, 5 livable rooms, tiled kitchen and bath; every modern convenience. Open.

FEDERER 2610 GRAVOIS
FR. 1519

FOTOMAC, 4144—Will sacrifice this modern 5-room brick. Open 2-5.

CALVIN R. YECKEL, RI. 2444.

$500 DOWN— BAL. $31 PER MONTH. BUY ON CONVENIENT FHA PLAN.

3966 RANDALL ST., ONLY $3950

BRAND NEW; 4 rooms and bath; modern throughout; see this beautiful home TODAY; OPEN 2 to 6 p. m. A. J. Meyer & Co. PR. 5322.

RHODES, 4804—6 rooms; reduced to $6850. LA. 9543.

ROSA, 4625—5 rooms, sunporch, newly decorated, garage. $4500, terms. CE. 7559.

RUTGER, 2750—6 rooms; brick; bath; new roof; $1000.

Rengel-Weber, 3539 S. Grand. LA. 9543.

ST. JOHN'S PARISH—4-room bungalow, hardwood floors, $3200. LA. 4668.

ST. JOHN'S PARISH.
4-ROOM BUNGALOW.
PAYMENTS LIKE RENT.
PRICE REDUCED $4000.

4255 Schiller pl., 3d house east of Morganford rd.; lot faces Schiller and Eichelberger sts. Brick shingled insulated bungalow and tile bath; furnace, hardwood floors; concrete porches, front and back; built in 1932. A. JAY KUHS.

ONLY $2950—NEWLY DECORATED.

SCHILLER PL., 3959—4-room bungalow; bath; furnace; garage; OPEN TODAY 2 to 6 p. m. A. J. Meyer & Co. PR. 5322

SALENA, 3720—3-room brick; $2450

GROEBL-SENNIGER CO., FOrest 3133.

SCHILLER PL., 4023—4 rooms, bath, double garage, good condition, priced for quick sale.

SPRING, 3739 S.—5-room brick cottage, bath, furnace, garage; to close an estate; open.

M. A. RUST & SONS R. CO., MAin 4551.

4340 TAFT—Open 3 to 7

6 rooms, bath, furnace, garage; fine condition; wonderful setting among the trees; quiet neighborhood; priced right.

A. J. MEYER & CO., PRospect 5322.

4xxx TAFT; 6 rooms; modern; hardwood floors; large lot; side drive; sacrifice price; leaving.

BRANNER, RI. 5330.

TAFT, 4414—6 rooms, modern.

PHELIM O'TOOLE REALTY CO.
GRand 4777. 4107 Chippewa.

TAFT, 4405—6 rooms, modern brick bungalow; double lot, sacrifice.

BUNGALOWS—For Sale, South

TELEGRAPH RD.

200 ft. north of Kingston dr., new 5-room brick bungalow, ultra modern, exceptional construction and price; open.

Kratz-Fischer, 2604 Cherokee, GR. 4072.

TENNESSEE, 5225—Best buy in St. Cecilia's parish, 5-room brick, air conditioned heat, perfect shape, open 2-5.

CALVIN R. YECKEL, RI. 2444.

TENNESSEE, 5411—5 rooms, hardwood floors, tile bath and kitchen.

PHELIM O'TOOLE REALTY CO.
4107 Chippewa. GRand 4777.

TENNESSEE, 4632—4-room brick; 2-car garage; $3150. SEE TODAY. FL. 5600. OFFICE OPEN ALL DAY SUNDAY.

$5226.00 WILL BUY.

43xx S. Thirty-eighth st.; modern 5-room brick in fine condition; near schools and churches and high schools; no agents. Box O-152, Post-Dispatch.

4310 SOUTH 38th ST.
5-ROOM MODERN BRICK; BARGAIN.

A. J. MEYER & CO., FR. 5322.

THIRTY-EIGHTH, 4425 S.—5 rooms, bath, furnace. Krell; LA. 9088.

OPEN INSPECT SUNDAY
4550 THOLOZAN

5-room brick bungalow; may trade.

O'ROURKE RI. 4310
5471 GRAVOIS

4311 TOENGES AVE.

Beautiful 5-room modern bungalow, tile wall bath and kitchen, excellent condition; garage; bargain.

O. J. McCAWLEY R. CO., MAin 2813.

TYROLEAN, 4642—Frame; 5 rooms; unfinished 2nd floor; all conveniences; double garage; low price; terms.

TONY HURLEMAN, Realtor. LA. 9092.

VERMONT, 5612—5 rooms, bath, garage; good location; $1950; terms.

WALLACE, 4405—Brick bungalow; seven rooms; modern; large lot. RI. 4804W.

WALSH, 3927—4-room frame, asbestos shingle, hardwood floors, corner lot, St. John's parish. Price reduced to $2900.

CALVIN R. YECKEL, RI. 2444.

WALSH, 39xx—4-room modern frame bungalow, very clean. RI. 4898.

WALSH, 39xx—4-room modern frame; $350 down; balance like rent. RI. 1304.

WILL TRADE FOR 4-ROOM

5975 Wanda; 6-room modern brick bungalow in A-1 condition. Rlv. 6585.

WANDA, 6052—4 sunroom brick; modern; terms to suit; trade.

C. A. BELLER, 4105 S. Grand. RI. 3555

WANDA, 6077—Beautiful modern bungalow; cheap; terms; open. JE. 9003.

WYOMING, 42xx—4 rooms and sunroom; bath, furnace. $2600; terms. RI. 1304.

NICE South Side bungalow; bath, furnace, 2-car garage; newly decorated; must sell at once; only $2950; terms. Box O-157, Post-Dispatch.

9500 SOUTH—Near Broadway, new 5-room modern brick, large lot; garage; steam heat; good transportation and stores. Box L-343, Post-Dispatch.

3-ROOM COTTAGE—Bath, furnace, garage, near school; $2750; terms. Box O-155, Post-Dispatch.

Southwest

BRAND-NEW $4250
Real Construction!

There are all kinds of new bungalows, but we want you to see 2329 Sublett. We believe that one inspection will prove to you better than we can tell you in this ad, that this is one of the best constructed small homes you have ever seen.

Of course, it has tile walled kitchen, tile walled bath, plastered basement, side driveway and garage; etc.

Even at this sensationally low price, you can buy on easy terms.

Come prepared to buy.

STANLEY EPSTEIN & ASSOCIATES
CEntral 4801. 822 Chestnut

SPECIAL

It will pay you to investigate these homes, 4 types, now ready; 4 to 6 rooms each; every one has many extra features; attractive inside and out; ½ block to bus and service car; price as low as $4950. See 6515-37 Mardel av.

ORIN H. JONES R. E. CO., HI. 6555.

$23.60 PER MONTH

Will buy this new 4-room efficiency bungalow, with air-conditioned heat.

5114 EVELINE ST.

(South of Manchester, at Hampton)

Open for Your Inspection.

J. M. LEVI & CO. MAin 2968

LET US DESIGN-BUILD-FINANCE YOUR BUNGALOW OR FLAT AT A LARGE SAVING TO YOU.

3352 S. Grand **ALTMAYER** PRos. 3535

$4450—$450 DOWN

$45 MONTH, INT. TAXES INCLUDED OPEN SATURDAY AND SUNDAY.

6061 Hereford; 6 handy rooms; hardwood floors; tylax bath and kitchen; reconditioned throughout; lot 40x125.

PHIL RAU RLTY., 5139 SHAW. GR. 8282

BRICK BUNGALOW, $4150

5 rooms, hardwood floors, tile bath, 13-inch walls, garage; terms; must sell.

Archshoefer & Skaggs
106 N. 8th st. CH. 6243.

$750 CASH DOWN PAYMENT. BALANCE LIKE RENT.

Will buy 5003 Bancroft; beautiful 2-story matt brick; modern; newly decorated throughout; come see today. Open. Mr. Bishop. Main 4492.

BUNGALOWS—NEW AND USED.

All in good home districts; get list; chance to buy like rent or trade your old style home or flat; pay little more: have new home.

C. A. BELLER, 4105 S. Grand. RI. 3555

BUNGALOW $3950, NO CASH DOWN

Attractive, new 4-room Colonial; hardwood floors, tiled bath, air-conditioned heat, large lot, garage.

WENZLICK, REALTORS, CH. 6900.

ARTHUR, 64xx—5-room frame, 2-car garage; new furnace, re-roofed; A1 condition; a dandy; priced to sell. Call GARBERT, 5114 Hampton. FL. 7650.

ARTHUR, 6842—New 5-room modern bungalow, lot 35x163, if you appreciate workmanship see. Open. Rlv. 4898.

BANCROFT, 6647—Well built, modern, new, 7-room bungalow; 2-car brick garage; 2 blocks from St. Louis Hills; open daily 8:15 a. m.

BLEECK, 6905—$1750; terms; 3 rooms; garage; gas, water, electric and toilet; good condition; made street.

IDEAL SMALL HOME. OPEN.

6305 Blow; 3 nice rooms; like new; garage; modern home for couple; cheap living; all new features; bright; airy; clean.

C. A. BELLER, 4105 S. Grand. RI. 3555

BUNGALOW—$250 down, easy payments; five-room brick, modern, good neighborhood. Box O-405, Post-Dispatch.

BUNGALOW—Near Gresham: 5 large rooms; brick; tile walls kitchen and bath, etc.; must sell quickly. Box O-151, P.-D.

OPEN INSPECT SUNDAY
3229 CHLDRESS

East of Watson, n. of Fyler; only $4750, 5-room brick bungalow.

O'ROURKE RI. 4310
5471 GRAVOIS

CHILDRESS, 3645—Modern 7-room bungalow, 1½ bath; 2-car garage; H O L C loan; going at ½ price. See this today.

DICKMANN, 804 Chestnut. MA. 4111.

5920 COLUMBIA AV.

10 pct. cash, balance like rent; 5 large rooms, tile bath, hardwood floors, furnace, garage; open daily.

M. A. RUST & SONS R. CO. MAin 4551.

COLUMBIA, 5956—Brick 5-room modern bungalow. Bargain. GLICK, MA. 4182.

COTTAGE—3 rooms, toilet, water, gas, garage. 6905 Bleeck av.

5319 DELOR
NEW Five Rooms
Open Daily Till 9 P. M.

BEAUTIFUL HOME

6536 Delor; large lot; inspection invited. Kratz-Fischer, 2604 Cherokee, GR. 4072.

DELOR, 5332—5 rooms; modern bungalow; must be sold at once. RI. 4091W.

THE FRIENDLY MODEL HOMES
AT 5746-5748 DEVONSHIRE
Adjoining St. Louis Hills,
are now complete and
OPEN FOR INSPECTION
SUNDAY, DAILY AND EVENINGS
3352 S. Grand **ALTMAYER** PRos. 3535

DEVONSHIRE, 5310—A 5-room brick bungalow in an attractive location. 2-car garage; hot-air heat, tile roof, large porch. See it, sure. Easy HOLC terms.

DICKMANN 804 Chestnut
MA. 4111

BUNGALOWS—For Sale, Southwest

$5450
5617 Devonshire

DUPLEX BUNGALOW—With income; 4-4, tile kitchen, bath; 3 years old; terms; all rented. Call to see. RI. 2555.

5641 EICHELBERGER, NEW, OPEN.

5 rooms; all complete; $5750; garage; may off like rent or trade in.

C. A. BELLER, 4105 S. Grand. RI. 3555

EICHELBERGER, 5172—5 and sunroom; modern; $5500; inquire.

RENGEL-WEBER, 3539 S. Grand. LA.9543

2538 CLIFTON AVE.

Beautiful 6 room, modern, hot-water heat, lot 45x192; bargain for quick sale.

O. J. McCAWLEY R. CO., MAin 2813.

CLIFTON HEIGHTS PARK BARGAIN.

2341 Esther; attractive 6-room modern bungalow; large lot; must sell.

WENZLICK REALTORS. CH. 6900.

NEW BUNGALOW
5715 FINKMAN
SEE THIS TODAY

5 rooms, tile bath and kitchen; garage; deep lot; without question the biggest buy on the South Side today.

FEDERER 2610 GRAVOIS
FR. 1519

5706 FINKMAN

Must sell account death; 5 rooms, hot-water heat; large tile kitchen; tile bath; inspect this bargain. Call Mr. Otto.

Lawrence F. Otto & Co. CH. 8620

HERE'S A BUY—SEE IT
5604 FINKMAN

Dandy bungalow district; 6-room, in excellent condition; convenient location.

FEDERER 2610 GRAVOIS
FR. 1519

PRICE REDUCED.

5207 Finkman; 6 rooms; sunroom; modern; 2-car garage. LA. 9543.

FINKMAN, 5444—Dandy 6-room home; modern. Phone LAclede 8575.

FYLER, 6538—5-room shingle frame; excellent location; offers. CE. 5600.

OPEN SUNDAY, 2 TO 9 P. M.
5730 GOETHE

3-year-old 6-room perfect home; hot-water heat; may trade.

O'ROURKE RI. 4310
5471 GRAVOIS

GRESHAM, 5450—Modern 5 rooms, good shape; well located; for inspection see BRINKMANN, 4910 Gravois. RI. 3010.

DANDY 4-ROOM MATT-BRICK BUNGALOW—Modern; $4950; see 6323 Juniata; good neighborhood, near three churches and schools.

A. K. FIENBERG, 2914 Union, EV.4900

HAMPTON, 2622 (between Columbia and Southwest)—Five-room brick bungalow; just being completed; open for inspection; very easy terms.

ABBOTT R. CO. Chestnut 8035.

HANCOCK, 6722—Frame covered with asbestos shingles; 4 rooms; modern; garage; good location.

TONY HURLEMAN, Realtor. LA. 9092.

A WONDERFUL OPPORTUNITY.

6009 Hartford; 5 rooms; modern; garage; must sell. Best buy; make offer.

Rengel-Weber, 3539 S. Grand. LA. 9543.

5202 Heege Rd.—Open 2 to 5

Beautiful 5-room home on large lot; plenty of trees, flowers; just completely reconditioned; like new; 1 block west of Gravois at 8300.

YECKEL-EARICKSON, 3542 Gravois

HOFFMAN, 6267—Modern English 3-room brick bungalow, rooms 11x17; sacrifice for quick sale. Open 2-5.

CALVIN R. YECKEL, RI. 2444.

HOFFMAN, 6563 — 5 rooms, brick, hardwood floors, tile bath; 2-car garage.

MIDLAND B. & L. ASS'N. CH. 0453.

ITASKA, 5725—Very modern brick bungalow; open Sunday, 2 to 6 p. m.

OSTERKAMP 5421 Gravois **RI. 2542**

ITASKA, 5710—See this 5-room bungalow in St. Louis Hills district; attractive, modern, tile bath and kitchen; owner must sell, and offers on easy H O L C terms. Call FL. 8178 or MAin 4111.

ITASKA, 5435—5-room brick; attic; like new; finance. FLANDERS 5600.

BUNGALOW BARGAIN

4413 Jamison; 4-room modern bungalow; garage; $3450; terms.

HARRY L. POPP, REALTOR.
6525 Page. FArkview 5119.

JASPER PARK, 3267—Only $1850; $4000 value; 5-room, shingle; terms. RI. 3611.

JUNIATA, 6336—5-room modern; easy terms; or trade equity for lot.

KINGSHIGHWAY AND ROSA—Brick cottage, 4 large rooms, furnace, bath. FL. 8178.

KNOX, 2031—6-room frame cottage; bath, furnace, garage; 117-foot front; owner occupies; will show.

5532 LANSDOWNE, $3750

4 rooms, bath, furnace; $500 cash.

RENOP, 3621 S. Grand. LA. 3040.

3612 LAWN AVE.
CHOICE 4-ROOM BUNGALOW.

Tile bath; newly decorated; furnace; garage. Can be bought at a bargain. Open 10 a. m A. J. MEYER & CO. FR. 5322.

**SULPHUR, 2366—6 rooms; brick; modern; $4500. GLIC

FLATS, APARTMENTS, FOR SALE

South

DOUBLE FLATS ARE MONEY MAKERS
CHANCE TO MAKE A REAL DEAL
2037-39 Ann, 4-5 rooms.
3966-68 Fairview, 4 rooms.
2339-41 S. 11th, 3 rooms.
4951 Lindenwood, 5 rooms.
1317-19 McCausland, 4 rooms.
4014-16 McRee, 3 rooms.
5017 Mllentz, 3 rooms.
3117-19 Oak Hill, 4-5 rooms.
4111 Wyoming, 5 rooms.
CONSIDER TRADE
FEDERER REALTY CO.
2610 Gravois Ave. FR. 1519

CALIFORNIA, 26xx—3-4, separate furnaces, garage; $4250. PA. 2701.

CAROLINE, 2760—Single 3-3; bargain; always rented. Price $3700. LA. 7440.

CAROLINE, 2906—5-6 room brick; toilet, bath, garage; $2000 net. CE. 3692.

CASTLEMAN, 4176—$4750 buys 5 and 6 modern brick flat. Rent $56. Show us a similar value.
DICKMANN 804 Chestnut MA. 4111

DOUBLE, RENTS $1440; PRICE $9750
44xx Castleman; $2000 cash, balance 15 years. Insurance company says sell.
CHAUNCEY P. HEATH CO. GA. 3164.

CHEROKEE, 3507—4-5 rooms, bath, furnace, 2-car garage, convenient neighborhood; low price.
DOERFLINGER, GR. 2400.

OPEN SUNDAY, EVERY NITE
3826-38 CHIPPEWA
New 3-3 double flat; real buy.
O'ROURKE RI. 4310 5471 GRAVOIS

3906 CHIPPEWA
4-family, 4-room efficiency, tiled kitchen and bath, steam heat, brick xarages. 14 per cent investment; will trade for other property, south. For information call Mr. Meiger. PR. 5322.

CHIPPEWA, 3213—3-4 rooms, baths; 62 ft.; 3 garages.

BUNGALOW WANTED FOR
2 stores, 2 flats, 30xx Chippewa.
O'ROURKE Riv. 4310 5471 GRAVOIS

CLEVELAND, 4130—Single 6-7; new heating plants; hardwood floors; 2 garages.
GROEBL-SENNIGER CO. FOrest 3133.

35xx S. COMPTON.
6-family; 3 rooms; baths; loan $5500; bargain. Mr. Martin, FO. 4233.

COMPTON, 39xx—Single 3-3 rooms, baths, furnaces; garages $5000. LA. 4668.

DOUBLE; $8500; MAY BUY
4-family 4 and sun parlors; rent $1200. 4146-48 De Tonty; $1700 cash, balance 15 years. HEATH CO., GA. 3164.

DE TONTY, 40xx—Single 4-5; steam heat.
GROEBL-SENNIGER CO. FOrest 3133.

DEWEY, 6137—If you're looking for a modern flat on easiest possible terms, stop here. 5 and 5 rooms; flat with hardwood floors, hot-air heat, tile bath; 2-car garage. H O L C financed, and it pays a good return. Open today.
DICKMANN 804 Chestnut MA. 4111

Newer Type Single Bargain!!
5621 Dewey; 5 and 5; hot-water heat; modern, porch across front; garages; terms, trade. PA. 2703.

DEWEY, 5705—Beautiful Holly Hills, 5-5 single; sacrifice less than $8000.
OSTERKAMP 5421 Gravois RI. 2542

DOUBLE FLAT—3-3, matt brick, neat, modern; near Grand; separate entrance; $6000; 1/3 cash. Income, terms. Near South Side high. RI. 3555.

WANT TO SELL THIS WEEK.
724 DOVER—OPEN—SEE OWNER.
5-5 flat; hot-air heat; double brick xarage; owner leaving city. Call
Rengel-Weber, 3539 S. Grand, LA. 9543

DUNNICA, 39xx—A really fine 5-5 single, tile bath and kitchen, hot water heat; priced right. May trade.
MEHLER 3216 S. Grand **LA. 4000**

DUNNICA, 3833-35—Fine 3-3 double; all modern; separate entrance; all rented; call to see; 4 garages; all features; good income; investment.
C. A. BELLER, 4105 S. Grand. RI. 3555.

EICHELBERGER, 1003—Nice 3-3 modern double; close to schools; good condition.
Rengel-Weber, 3539 S. Grand. LA. 9543.

3942 FAIRVIEW.
Trade for bungalow or sell at a bargain; 5-room single flat. Owner downstairs.

FASSEN, 537—Neat small single; 3-3 bath, furnace; $4500; terms.
C. A. BELLER, 4105 S. Grand. RI. 3555.

3834 FILLMORE
BRAND-NEW—5-5 SINGLE FLAT
Many Attractive Features
Call for Appointment to Inspect
HARTMANN-HEINRICH
Realtors LAclede 2165

FLAT—Almost new, Marceline terrace; ultra modern; studio living room; 5-5 rooms; may trade for modern bungalow; sell below cost. Box O-79, Post-Disp.

FLAT—Modern 4-4 double gable roof; Roosevelt High. RI. 4898.

4-FAMILY, 5 ROOMS, $8750.
3679-81 Folsom; rents $1200; $1750 cash, 15 years on balance. HEATH CO., GA. 3164. Insurance company says sell.

GEYER, 2047 — Here's a brick flat, close to schools, stores, transportation, and you'll find it a good renter! 4 rooms and bath on 1st floor, 5 rooms and bath on 2nd floor, 2 rooms on 3rd. Very little money takes it!
DICKMANN 804 Chestnut MA. 4111

GRACE, 4300, $8500
Well-built 5 and 5 single, corner location; reduced from $10,500; hot-water heat; 2-car garage. SEE US.
BRINKOP, 3621 S. GRAND. LA. 3040.

CLOSING ESTATE.
3875 Humphrey; 4-5; 3734 Minnesota; 3-3, $4000. LA. 9543.

HYDRAULIC, 4065-67—3 and sunroom 4-family flat; want reasonable offer. Call Mr. Miller, PR. 5322, A. J. MEYER & CO.

I HAVE 3-room double; furnace, bath; separate entrances; low rental. $85; good location; sacrifice $7750 to close estate. Box L-328, Post-Dispatch.

INDIANA, 22xx—3-3 single; baths; real buy; owner may trade for better single or double and add cash. HOSEK, GR. 2236.

3146 IOWA AVE.
3-3 rooms, two baths, bargain.
O. J. McCAWLEY R. CO., Main 2813.

3884 JUNIATA
Well-kept 5 and 5 single, rents $720; might trade for bungalow; owner upstairs.
Lawrence F. Otto & Co. CH. 8620

LOOK AT 3936 Dunnica, a beautiful single flat.

A REAL BARGAIN.
3538 JUNIATA—OPEN 2 TO 5:30.
5-6 room single; furnace; bath; wants to sell this week account of death.
Rengel-Weber, 3539 S. Grand. LA. 9543.

2317 KLEMM
6-family; fine renter; will sacrifice for quick sale.
FEDERER 2610 GRAVOIS FR. 1519

LOUISIANA, 3438—3-3 single; baths; hot-water heat; a reduced price.
Rengel-Weber, 3539 S. Grand. LA. 9543

McDONALD, 3609—4 and 5 rooms; hardwood floor; 3-car brick garage; bargain.
BOEHM, 3539 S. Grand. LA. 9543.

4-FAMILY FLAT
4348-50 McRee; 4 rooms and bath each; all rented at $71 per month; bargain. Call Main 2046 or see
MILTENBERGER & SON, 806 Chestnut.

3646 McREE—WELL BUILT FLAT.
OWNER LEAVING CITY—MUST SELL.
5-6 flat; steam heat; all modern.
Rengel-Weber, 3539 S. Grand. LA. 9543

CLEAR COTTAGE WANTED FOR
3-3 double flat, 29xx Magnolia.
O'ROURKE Riv. 4310 5471 GRAVOIS

NEAR TOWER GROVE PARK.
Magnolia av., 5 and 6 rooms, good flat; only $4750.
DIMMITT-RICKHOFF-BAYER, 6Ter. 1314

MARCELINE TER., 3664 (4700 S. Grand) —Just built; 5-5 single. RI. 5979.

MARINE, 3559—4-5 single; hot-water heat; hardwood floors. Inquire
Rengel-Weber, 3539 S. Grand. LA. 9543

FLATS FOR SALE—West



NEW DOUBLE FLAT
6625 Alamo Ave.
One block east of Big Bend Road and one block north of Clayton Road. Beautiful 4-family flat consisting of living room, dinette, kitchenette and bedroom. Also 4-car brick garage. Will make terms. Call for particulars and card of admission.
ANDERSON-STOCKE-BUERMANN
MAin 4593 308 Chestnut St.

South

MATT BRICK SINGLE—3-3; strictly modern; garages; large rooms; A1 condition; on Neosho; sacrifice, $6300. RI. 3721R.

MATT BRICK DOUBLE—Near S. Grand; modern; sacrifice, $8000. FL. 3035.

DOUBLE, RENTS $1440—PRICE $10,000
21xx Maury; $2000 cash, balance 15 years. No finance charge. Insurance company says sell. HEATH CO. GA. 3164.

MAURY, 3125—Double 4-room flat. Call FL. 2744.

$4950 WILL BUY
3904 Miami; this excellent two-family flat; modern throughout; two-car garage.
MICHELSON REALTY CO., 820 Chestnut.

MIAMI-MICHIGAN—Clean 3-4 single; A1 condition; real bargain, $5450. FL. 8035.

MINNESOTA, 3229—5-5; hardwood floors, hot-water heat; tile bath; offer wanted.
CALL KREH, FLANDERS 5600.

MORGANFORD, 44xx—4-4 modern double; may consider trade Call RI. 4898.

ACT QUICKLY
3849 NEBRASKA AV.
Single flat, 3-3; 2 complete baths, large garage, low price of $3800; terms to suit.
FEDERER 2610 GRAVOIS FR. 1519

$6950 FOR 4-family flat, 3 rooms and bath; Nebraska and Miami st. Call Mr. Miller, PR. 5322.

MODERN 3-ROOM DOUBLE FLAT
4512-14 Nebraska; 3 modern rooms each; hardwood floors, tile baths; 4-car garage; rent $1200 per year; bargain.
MILTENBERGER & SON, Main 2046

NEBRASKA, 3926—3-3 rooms, bath, furnace; garage; vacant. BOEHM, LA. 9543

NEOSHO, 3004—A 3 and 4 rooms single flat, and all it takes is $1000 cash, balance on easy H O L C terms. If you're interested, call FL. 8178 or MA. 4111.

OSCEOLA, 4140—3 and 3 single; furnace, bath; double garage; $4100.

ALL FOR $4500
4501 Oregon Ave.
3 and 3 single brick flat; 4 rooms, frame cottage; 3 rooms, frame cottage.
M. HAMMEL R. E. CO. 6721 S. Bdway.

26xx PARK AV.
4-family; 4-5 baths; loan $2800; bargain. Mr. Martin, FO. 4233

PENNSYLVANIA, 3331—$2750, $4500 value; 3-3, 48 ft. lot, garages, terms. 4005 S. Grand.

PESTALOZZI, 3315—Brick single, 3-3; baths; always rented; $4250. RI. 4806W

PULASKI, 33xx—5-5 single; near Polish Catholic Church. RI. 1304.

WIDOW WANTS TO SELL
4132 Russell: 2-family; 4-7 rooms; baths, furnaces; garages; rent: lower, five upstairs, have roomers; bargain; $3500.
BURIAN REALTY, 4016 Chouteau.

RUSSELL, 3655—5-6 single flat; in good condition; a real buy; owner will show you.
Rengel-Weber, 3539 S. Grand. LA. 9543

4xxx RUSSELL; 5-6 rooms; modern; only $4350; make offer.
BRANNER, RI. 5330.

ST. ANTHONY'S PARISH—Clean-cut single, 3-3; modern; garages; inside stairs to basement. Sacrifice, $5250. RI. 3721R

2908 ST. VINCENT
HERE IS A SNAP BARGAIN.
4-5 single; fine condition; good income; buy with little money; new financing.
CALL TURNER, FL. 8600.
NAHUM-HERBERT REALTY CO.

SINGLE FLAT—4-5 rooms; west of Grand; good condition; only $4200. LA. 4668.

CHOICE RENTING 4-FAMILY.
5226-28 Tennessee; very modern; attractive section; price cut; easy terms.
WENZLICK REALTORS, CH. 6900.

TENNESSEE, 2644—Beautiful 4 and 5 room modern flat, only $4750.

3881 UTAH PLACE.
5 and 5 rooms, modern, separate heating plants; bargain; admission by card only.
MILTENBERGER & SON, Main 2046.

VIRGINIA, 5305—Nice 3-3 single; baths; good condition; terms.
Rengel-Weber, 3539 S. Grand. LA. 9543.

WILMINGTON, 3825—Attractively priced 5 and 5; vitrolite bath, Norge refrigerators, hot-water heat, deep lot; must be seen to be appreciated.
A. E. SWAN R. & B. CO., CA. 0030.

CORNER 2-FAMILY, $5900
4170 Wyoming, 5-6, baths, furnaces, close to Catholic church and school.
MOYLE, Agent, 418 Olive, GA. 7697.

DOUBLE FLAT—3-3 modern; 3 garages; $8750; easy terms. FR. 2322.

Southwest

MAN WANTED!!
Must be good carpenter and mechanic; also responsible, to take over a 4 and 5 brick single flat at 6751 Arsenal. Price $2950. Must have $1000 down. MA. 4182 Monday or apply at GLICK CO., Northwest Corner 8th and Chestnut.

PRICE REDUCED TO $4500.
2644 Dalton; 3-4, bath; hot-water heat. LA. 9543.

SPECIAL 4-4 ROOM FLAT
27xx Dalton, $4500; must sell.
O'ROURKE Riv. 4310 5471 GRAVOIS

6637-41 DEVONSHIRE
New 5-5 single. In St. Louis Hills. Modern throughout. Latest features. One of the best buys in St. Louis. Open Sunday. A. J. Meyer & Co., FR. 5322.

FLATS—3 doubles, Northampton; to close estate; $11,000. Box O-296, Post-Dis.

6700 GLADES, $3250
Double flat of 4-4 rooms, with baths; rents $63 month, $250 down. Wonderful investment. CH. 1747.

HANCOCK, 6639—3-3 single, $4000; bath, furnaces; 2 garages; part cash, balance $18 a month; rents pay. RI. 3855.

KINGSHIGHWAY LOCATION—3-3 single new furnaces; real buy, $4850. LA. 4668

LANSDOWNE, 5216—Modern 5 and 6; 50-ft. lot; double garage; must sell, to close estate. LA. 9543.

STOCKS are rising, investment property will follow; a modern double flat at 50xx Mardel rents $135 per month; $3800 buys equity.
MEHLER 3216 S. Grand **LA. 4000**

49xx MARDEL—2-FAMILY, 5-5
Attractive building; must sell.
SLONIM R. CO., 722 Chestnut. CE. 8563.

MARDEL, 4984-86—Separate entrance; 5-5 efficiency; steam heat, sleeping porches; brick garages. LA. 7440.

MARDEL, 4963 — New 5-5 single; tile kitchen, bath; open Sunday. FR. 8455.

MARDEL, 50xx—5-5 modern single; high-class flat; dandy. RI. 4898.

MURDOCH, 5043—4-family; 4 rooms and sunroom; 2 garages; $12,500.
GROEBL-SENNIGER CO. FOrest 3133.

NICE 2-family 4-4 rooms; modern, 10 years old; garages, etc. REAL BARGAIN. RI. 6083.

RARE BARGAIN—Matt brick double, 3-3; strictly modern; 10 years old; separate entrances; garages; South Kingshighway location; $11,000. RI. 3721R

SEPARATE ENTRANCE DOUBLE, in Northampton; 3-3; strictly modern; brick garages; will sell cheap. FL. 8035.

SUTHERLAND, 5034—Excellent 5-5 single, 2-car garage. SW. 2631.

THOLOZAN, 50xx—Strictly modern double, 3-3; A1 condition; brick garages; rent $137. Sell at bargain. RI. 3721R.

THOLOZAN, 50xx—Matt brick single, 5-5; A1 condition; water heat; large rooms. Sell below market price. RI. 3721R.

West

2-FAMILY FLATS
4460 Chouteau; 5-5; baths; furnaces; double lot, 50x125; bargain ——————————$4500
4345 Arco; 4-4; baths; also 4 fine rooms; toilet; 3d floor; reduced to ——————————4000
1083 S. Taylor; 4-4; bath; furnaces 4800
4544 Arco; 4-5; bath.
4241 Gibson; 3-3; bath; furnace.
BURIAN REALTY CO., 4016 CHOUTEAU.

West

IF YOU ARE LIMITED
To a capital of $3500 or $5000, and your requirements are at least $150 per month, we request an opportunity to show a 16-family modern apartment, excellently located, entirely rented, that will net $150 per month and living quarters; all replies confidential. Call Mr. Wise, MICHELSON REALTY CO., CH. 2177.

BARGAINS—2 AND 4 FAMILY
4532 Oakland Ave., 4535 Wichita Ave., 4133 Manchester, 4244-46 McRee, 3331-33 California, 4446-48 Manchester. All good property and priced low.
S E. H. STOLTMAN R. E. CO. S
REALTORS
4003 Chouteau Av. NE. 1091

HOME AND INVESTMENT
Nice 5-6 room flat; separate furnace; bath; A1 condition; rent $70; price $6000.
B. A. THOMPSON R. CO., PA. 0141.

DOUBLE FLAT—RICHMOND HEIGHTS
Very fine building, 4 rooms each; separate hot-water heat; dandy location; bargain. Box O-264, Post-Dispatch.

DOUBLE 5-6, STEAM (4)—$7500
Rents $1200; only $1500 cash. 6326-27 Ridge. HEATH CO. GA. 3164. Insurance company says sell; 15 years to pay.

CASHOUT.
Modernized 5 and 6 single flat, near Principia; tile bath; $5250. STerling 1314.

6424-26 ALAMO—RENT $1380 YEAR.
Modern 4-family; perfect condition; excellent location; an excellent investment at $9850.
MICHELSON REALTY CO., 820 Chestnut.

UNUSUALLY HANDSOME 2-FAMILY
7329 Aimbert; 6-6 rooms; every modern feature; income $1800; sacrifices.
WENZLICK REALTORS, CH. 6900.

ARLINGTON, 1414—4-5 single, hardwood floors; a real sacrifice.
FOSKIN, 3814 St. Louis. FR. 5033.

Any Offer Will Be Considered
5831-33 Bartmer, brick single, 4-6 rooms, modern, lot 50x162. Cash or terms. FR. 6931.

DOUBLE RENTS $1200; PRICE $7500
1334-36 Belt, just north of Page; $1500 cash, balance 15 years. Insurance company says sell. HEATH CO. GA. 3164.

BERTHOLD, 6518—Single, modern; good condition; vacant; open Sunday. 2 to 5; reasonable.

$350 BUYS SINGLE FLAT!
1969 BURD—4 and 5 rooms; furnace; baths; rented; balance easy terms.
GLICK, MA. 4182.

CABANNE, 5611—Single 5 and 7; oil burner; 4 garages.
GROEBL-SENNIGER CO., FO. 3133.

CLAYTON, 4818—Single flat, 3-3 rooms; a real buy, $3900. LA. 7440.

FLAT—Efficiency type, furnished, income $140 month; $5750, owner. RO. 4430.

FOREST PARK, 4333—Double 4 rooms; rents $1148; price $9450.
GROEBL-SENNIGER CO. FOrest 3133.

1390 Granville Pl., $3650
5-6 room single, modern, $3000 first deed of trust. CH. 1747.

HEMAN, 716—6-family apartment; good rent; out-of-town owner anxious for sale. GLICK, MA. 4182.

5214-16 Kensington, $6750
5-6 room double flat. Just reconditioned; rents $1080 year, $1000 down. Chance for someone to pick up a real bargain. CH. 1747.

McPHERSON, 4946—3-family apartment building, 6, 7 and 7 rooms, 3 baths and 3 car brick garage. Lot over 200 feet deep. Property in A-1 condition, always rented. Attractive financial arrangement. Here's a real investment and the rent will buy it.
DICKMANN 804 Chestnut MA. 4111

MANCHESTER, 4162—4-room single; furnace, bath; 50x150; sell or trade; make offer. JEfferson 3707.

RENT $1200, PRICE $7950
7422-24 Maple, off Sutton; 4-family, 4 rooms, modern; fine condition.
WOLF-POLLACK, 806 Chestnut. MA. 1858

MAPLE, 6329-45—Two 3 and 4 room modern single flats; hardwood floors, tile baths, furnaces; out-of-town owner will sell cheap. GLICK, MA. 4182.

1436-38 Monticair; 4-family; 4 rooms; rent $1080. CE. 1395 **$6500**

"HOME WITH INCOME."
6402 Oakland av., facing Forest Park; for 3 families; live in 1, rent 2; 3-3-4 rooms, baths, furnaces; bargain; $3950.
BURIAN REALTY CO., 4016 Chouteau.

PAGE, 45xx—4-family, 5 and 6-room flat; all conveniences. Must be sold this week. Mr. Giles. EASTON-TAYLOR TRUST CO.

5105-07 Page; 4-fam., 4 rms.; modern; rent $1080. CE. 1395. **$6500**

PAGE, 5564A — Apartment-flat, garage; stoves, Frigidaires; real buy; $4500.

RIDGE AVENUE, 6208 — 3 and 3 room flat is close to transportation, schools, churches, Wellston shopping district, 2-car garage. It's priced to sell!
DICKMANN 804 Chestnut MA. 4111

SINGLE FLAT—5-6 rooms, tile floor bath, screened porches; $3500. Box O-240, Post-Dispatch.

TEMPLE, 1416-18—4-family; 3 rooms; rent, $912. CE. 1395 **$5950**

5-5 BRICK, $2600—$400 CASH
Baths, furnaces; 1150 Walsh. Close to transportation, schools, stores, Tower Grove Park. What more could you ask? And it's priced to sell—and don't miss it!
DICKMANN 804 Chestnut MA. 4111

EADS, 2803—Corner lot, 38x125, 6-room brick, hot-water heat, frame cottage rear, rent $55 month, subject to offer to close estate. 5838 Oakland.

EADS, 2914—6 room brick house; modern; must sell; owner.

FEDERER PL., 3943 (6200 south) — Substantial and beautiful 5-room residence selling at half original price. 4 bedrooms and bath on 2nd floor, lavatory on 1st. Hardwood floors, hot-water heat; completely modern and unusually attractive shrubs, trees. Side drive with 2-car garage. Must see to fully appreciate. Easy H O L C terms.
DICKMANN 804 Chestnut MA. 4111

FLORA BLVD., 42xx — 7 rooms, breakfast room, conservatory, sleeping porch; lot 65x173; 2-car garage. Financed; takes very little cash to buy. Let us show you through this home.
DICKMANN 804 Chestnut MA. 4111

FLORA PL., xx—3 fine homes for sale in beautiful Flora Pl., at bargain prices.
MULLIN-WALTERS REALTY CO., INC.

Possibilities Are Wonderful!
At 3449 S. GRAND—8 rooms; hot-water heat; ideal for business or professional purposes; $3950. Terms. MA. 4182. HI. 2486.

HERE'S VALUE—SEE IT
3156 HAWTHORNE. Out-of-town owner wants to sell this 7-room modern home; one of the newest in Compton Heights. Investigate. Open 2 to 5.
YECKEL-EARICKSON, 3542 GRAVOIS

BEAUTIFUL RESIDENCE
4379 HOLLY HILLS
80-foot lot with an ultra modern home, 6 rooms, breakfast room, sunroom, maid's room, rathskeller. Everything a home should be.
FEDERER 2610 GRAVOIS FR. 1519

HOLLY HILLS residence; 7 rooms, large lot, fine construction; will sacrifice. Box O-80, Post-Dispatch.

North

$2300 3764 BACON; 6-room brick; nice shape. KAMP, CH. 8343.

BREMEN, 2103—7 rooms, bath and furnace; $2950. MA. 4182.

GREER, 4426—Dandy, modern 7-room home; real sacrifice.
FOSKIN, 3814 S. Louis. FRanklin 5033.

OPPOSITE O'FALLON PARK
3006 Harris; 4 bedrooms, tile bath, hot-water heat; lot 60x140; priced to settle estate. Open today.
EDW. L. KUHS COlfax 8200 3114 N. BROADWAY

HOLLY AVENUE SACRIFICE
6-room home; bath; furnace; hardwood floors; 2-car garage.
EDW. KEHLENBRINCK RLTY, FR. 4040.

RESIDENCE—For rent, near W. Florissant, 7 rooms, bath, steam heat; garage; price $5000. Box O-302, Post-Dispatch.

ST. LOUIS, 4465—6 rooms, furnace; garage.
R. H. STOLTMAN R. E. CO., NE. 1091.

SLATTERY, 2527—Brick; 6 rooms; furnace; A1; $1950. GLICK, Main 4182.

RESIDENCES FOR SALE

North

Wonderful Home $6500
2933 University St.
9 rooms, hot-water heat; strictly modern; an inspection will convince you it's a bargain. Beautiful carpets and draperies included. Greatest North Side value.
WILL C. WISEMATH, 723 Chestnut St.

VERONICA, 1034—Will sell my home of 6 rooms and sunroom, strictly modern; hot-water heat; beautiful flower garden, large trees and a variety of shrubs; two-car brick garage; a real bargain. Call owner, MUlberry 2379.

MUST sell due to sickness, 6-room residence, private bath, hot-water heat, 3-car garage; 50-foot front; no reasonable offer refused. 2814 University st.

Northwest

$3750 *N. E. Cor. MARCUS & COTE BRILLIANTE*
9-room brick; hardwood floors; perfect condition; 3-car garage; lot 65x138. Lot alone worth the price. Open, inspect.
H. CANNON REALTY CO., INC., 803 Chestnut, CH. 1866, PA. 6834.

ASHLAND, 4730—Modern residence; newly decorated; large lot, trees. Low price.
EDW. L. KUHS JEfferson 3500 3831 N. GRAND

ASHLAND, 4730—Modern residence, newly decorated, large lot, trees; bargain price.
EDW. L. KUHS JEfferson 3500 3831 N. GRAND

4912 HIGHLAND
Here's a chance to buy a substantial well-built home of 9 rooms for less than we have been offered for rent; 3 baths; entirely redecorated; big lot, 50x150; street and alley paved; nice trees; $500 cash, $45 per month.
FRANKLYN E. MEYER CO., PA. 3390.

WALNUT PARK RESIDENCE—$3950
6 rooms; hot-water heat; bar; garage; splendid condition; big bargain.
Keeney-Toelle, 5506 Nat. Bridge. MU. 7370

Exceptional Good Buy
$3450 4869 GREER; 7 rooms; recon-ditioned throughout; easy terms.
HARRY M. FINE, 809 Chestnut. CH. 9181

H O L C
Inspect 4653 Labadie; 6-room residence; 10% down, balance on e-z terms; if you have a desire to buy a fine cottage or residence on small down payment, call or write at once.
F. J. Slattery, Realtors. CO. 2005.

LABADIE, 4645—6 modern rooms; garage; A1 condition; terms to suit.

MAFFITT PL. BARGAIN
4960 Maffitt pl., one of the finest in the block; extreme low price; small down payment. 5 per cent interest; 15-year terms. Open today.
RAY T. HEATH, MANAGEMENT, 317 N. 11th. MA. 0953.

NATURAL BRIDGE, 5035—5 rooms, lot 47x172; make offer; real buy.

NEAR CHURCH AND SCHOOLS
4906 Northland; 6 fine rooms; insulated; large closets; hot-water heat; garage; bargain.

DUERBECK REALTY CO., 1813 N. Grand

THEODOSIA, 57xx — 7 rooms; modern; $350 cash, balance long terms.
GROEBL-SENNIGER CO. FOrest 3133.

BERTHOLD, 6518—Single, modern; good condition; vacant; open Sunday. 2 to 5; reasonable.

Can You Beat This? $2500
1914 Wagoner Pl.
7-Rm. Br. Residence
OWNER DEMANDS QUICK SALE
Small down payment; E-Z terms.
SHAPIRO 722 CHESTNUT ST. CEntral 1911-12

REPAIR MAN, SEE THIS—To close estate; 4753 St. Louis ave.; 7-room brick residence; bath and furnace; $3450; will allow for repairs.
A. E. FEINBERG, 2914 Union. EV. 4900.

South

2623 VIRGINIA $3875
7-ROOM BRICK
Strictly Modern
2623 Virginia (at Magnolia) has 4 bedrooms, and yet it is a compact, modern, 2-story home.
Of course it has hardwood floors, tile bath, etc., and the loveliest gardened back-yard. In fact, it is one of the best kept up homes you have ever seen.
This is the first time it has been advertised, and can't remain for sale long at this sensational figure.
Open. Come prepared to buy.
STANLEY EPSTEIN & ASSOCIATES
CEntral 4801. 823 Chestnut

"HOLLY HILLS DISTRICT"
LEONA, 6511—6 and sunroom.
BELLERIVE, 3685—7 and sunroom.
FILLMORE, 3622—7 and sunroom.
FINE HOMES AND LOW PRICE
OPEN SUNDAY
Carl G. Stifel Realty FL. 6000

ALMA, 4139A (Holly Hills)—8600 south; 4 rooms, modern; automatic heat; garage

IN BEAUTIFUL HOLLY HILLS
6208 ARENDES DR.
New Colonial, very stately in appearance; a home, not just a house; 6 large, comfortable rooms.
FEDERER 2610 GRAVOIS FR. 1519

6-RM. BRICK NEW FURNACE $2975 NEW BATH
3419 California (at Cherokee) has just been completely modernized throughout.
OPEN. COME PREPARED TO BUY.
STANLEY EPSTEIN & ASSOCIATES
CEntral 4801. 822 Chestnut.

WORKINGMAN'S HOME.
4237 Castleman; close Shaw's Garden; 7 rooms, bath, furnace, etc.; schools; cars; low price; easy terms. RI. 6083.

CASTLEMAN, 4232—Modern 9 rooms; furnace; price reduced. GLICK, MAin 4182.

TWO BARGAIN HOMES
4053 Connecticut; 6-room frame; hot-water heat; 50-ft. lot, $3500; 4050 Connecticut; 8-room brick, furnace, $3500.
MOYLE, AGENT, 418 Olive. GA. 7697.

CRITTENDEN ST., 3518—Brick residence with ideal arrangement and advantages for real home; 3 rooms, breakfast room and reception hall on 1st fl., 3 bedrooms, sunroom, 1½ baths on 2nd fl., 3 rooms and bath on 3rd fl.; hardwood floors; 2-car brick garage; hot-water heat; oil burner. Close to transportation, schools, stores, Tower Grove Park. What more could you ask? And it's priced to sell—and don't miss it!
DICKMANN 804 Chestnut MA. 4111

EADS, 2803—Corner lot, 38x125, 6-room brick, hot-water heat, frame cottage rear, rent $55 month, subject to offer to close estate. 5838 Oakland.

EADS, 2914—6 room brick house; modern; must sell; owner.

FEDERER PL., 3943 (6200 south) — Substantial and beautiful 5-room residence selling at half original price. 4 bedrooms and bath on 2nd floor, lavatory on 1st. Hardwood floors, hot-water heat; completely modern and unusually attractive shrubs, trees. Side drive with 2-car garage. Must see to fully appreciate. Easy H O L C terms.
DICKMANN 804 Chestnut MA. 4111

FLORA BLVD., 42xx — 7 rooms, breakfast room, conservatory, sleeping porch; lot 65x173; 2-car garage. Financed; takes very little cash to buy. Let us show you through this home.
DICKMANN 804 Chestnut MA. 4111

FLORA PL., xx—3 fine homes for sale in beautiful Flora Pl., at bargain prices.
MULLIN-WALTERS REALTY CO., INC.

Possibilities Are Wonderful!
At 3449 S. GRAND—8 rooms; hot-water heat; ideal for business or professional purposes; $3950. Terms. MA. 4182. HI. 2486.

HERE'S VALUE—SEE IT
3156 HAWTHORNE. Out-of-town owner wants to sell this 7-room modern home; one of the newest in Compton Heights. Investigate. Open 2 to 5.
YECKEL-EARICKSON, 3542 GRAVOIS

BEAUTIFUL RESIDENCE
4379 HOLLY HILLS
80-foot lot with an ultra modern home, 6 rooms, breakfast room, sunroom, maid's room, rathskeller. Everything a home should be.
FEDERER 2610 GRAVOIS FR. 1519

HOLLY HILLS residence; 7 rooms, large lot, fine construction; will sacrifice, Box O-80, Post-Dispatch.

South

3549 S. JEFFERSON, $3500
6 rooms, brick, hot-water heat; terms.
CHAUNCEY P. HEATH CO., GA. 3164.

SHAW'S GARDEN
4324 Lafayette; owner has moved from city, will take $5500 cash for equity. 6 rooms, hot-water heat, perfect condition. Open Sunday.
DIMMITT-RICKHOFF-BAYER, 8T. 1314.

Biggest Bargain on South Side
3005 Lemp; 7 rooms, bath, furnace, newly decorated; excellent condition; $3150 if sold this week; terms to suit; open.
APEX REALTY CO., MAin 4860.

ONLY $250 DOWN
And balance small monthly payments will buy 37xx Lafayette; 6-room modern brick; bath, furnace; arrange for 1 or 2 families; newly decorated; less than $3500. JEfferson 9640.

TO CLOSE ESTATE
OPEN SUNDAY AND DAILY
4215 MAGNOLIA
Beautiful 9-room home. The estate says sell; good value; terms. Phone LAclede 8575.

A REAL BUY
ST. FRANCIS DE SALES PARISH
3143 MAGNOLIA AVE.
6 rooms, bath, furnace, hardwood floors, 2-car garage; $500 cash; terms. See this. Owner will show. Open.
FEDERER 2610 GRAVOIS FR. 1519

NEW COLONIAL.
6137 MARWINETTE AVE.
6 large rooms; air-conditioned heat; complete in every way; 1 block to Carondelet Park; schools and bus. Open.

MERAMEC, 3734 — This brick residence will be a pleasant home to live in—7 rooms, sunroom, 2 glass porches, baths, hardwood floors 1st floor, furnace heat. Phone your wife. Good sunshine, and it's convenient to stores, churches, schools, transportation. Corner lot, just west of Grand. Better see this if you're house hunting.
DICKMANN 804 Chestnut MA. 4111

6915 MICHIGAN RESIDENCE BARGAIN
7 rooms, small down payment, easy terms.
Krais-Fischer, 2604 Cherokee, GR. 4072.

2002 OREGON
6-room residence; bath; furnace; garage; arranged for 2 families; price $3600.
KNICKMEYER-FLEER, FR. 6616.

OPEN 1 TO 4 TODAY
4035 Oregon; 5-room brick; all improvements; newly decorated; recently foreclosed under $3500 first deed of trust; will sacrifice for $2950 if sold today. RIverside 3611.

OSAGE, 3462—Residence; 7-room brick; good condition; stoker; double brick garage. RI. 2717M.

OSAGE, 3462—7 rooms, good condition, stoker, double brick garage. RI. 2717M.

RESIDENCE—Northwest corner Salena and Penn st., 2621 Salena, st., 8 rooms and attic; modern; 2-story brick garage; lot 50 feet; bargain price, $4250.

RESIDENCE—9 rooms; oil burner; tile bath; less than $6000. Box L-211, Post-Dispatch.

PRICE CUT TO $2175
1607 TEXAS—6-ROOM RESIDENCE.
Excellent building, bath, furnace, garage; building is in excellent condition; terms if necessary.
MICHELSON REALTY CO., 820 Chestnut.

UTAH, 3729—Must sell; vitrolite bath, closets, porches; oil heat; garage; owner.

VIRGINIA, 2356—6-room residence; want reasonable offer; selling account death; inquire for information.
Rengel-Weber, 3539 S. Grand. LA. 9543.

12 ROOMS—3 finished basement rooms; completely furnished; easy terms; near Grand and Lafayette. Box M-272, P.-D.

Southwest

6-ROOM BRICK HOT-WATER HEAT $3750 60-FT. LOT
7415 Canterbury (at Greenwood and Marshall avs.) has been modernized throughout. Open. Come prepared to buy.
STANLEY EPSTEIN & ASSOCIATES
CEntral 4801. 823 Chestnut

HERE IT IS
YOUR ST. LOUIS HILLS HOME
4 bedrooms, 3 baths; opposite park; look at 4018 Tamm.
Carl G. Stifel Realty FL. 6000

4xxx BOTANICAL; want quick sale; 6-room residence; you will sell at bargain price. Call BRANNER, RI. 5330.

5039 DEVONSHIRE
Beautiful 6-room brick residence; hot-water heat; large double back porch; 50-ft. lot; this is a bargain; open 3 to 7.
A. J. MEYER & CO., FRospect 5322.

DEVONSHIRE, 64xx—7-room residence, at a bargain; strictly modern. J. W. WOODR. E. CO., FR. 5656, 4107 Chippewa.

WILL SELL LIKE RENT
6233 Famous av.; 7 rooms and bath; lot 50x140. RI. 6585.

LORAN, 6534—St. Louis Hills; Builder's sacrifice; $9500. FLanders 4534.

7 ROOMS CORNER, ONLY $2650
2002 Knox (one block south of 6300 Manchester); has furnace, bath and has just been modernized throughout.
SEE THIS BARGAIN TODAY. Open.
PERLMUTTER RLTY. & MORTGAGE CO.
CEntral 4801. 822 Chestnut.

RESIDENCE—Beautiful 8-room Colonial, St. Louis Hills, bargain for immediate sale. No dealers. Box L-241, P.-D.

PRAGUE, 4712-16—Best buy in St. Louis Hills; new 7-room residence; 4 bedrooms,

BUSINESS PROPERTY FOR SALE

South

SMALL MANFG. BUILDING
South St. Louis, Near Broadway, 24,000 sq. ft.; steam heat, bargain
HENRY R. WEISELS CO., Chestnut 4800

EIGHTEENTH, 1752 S.—Property runs 262 feet to Emmett st. includes 2 stores, flat in rear, 1st fl., 4-room flat with bath, 2nd fl. Located south of this cheap investment.
DICKMANN 804 Chestnut MA. 4111

JEFFERSON, 2501 S.—Fireproof, 17,000 sq. ft.; elevator.

GRAVOIS, 8800—Ideal location for lodge hall, church, or any business; bargain. FO.

CARONDELET, 1449 S.—3 flats and store; bargain.

Open Sunday and daily; store, flat, shop, etc.; must sell; will lease. See 1209 Ferguson ave. Opportunity. Phone LA. 8575.

Southwest

7430 GRAVOIS
Store—Living Quarters
Lot 37x120. Special Price, $4000
CORNET ZEIBIG Inc.
Main 4560 719 Chestnut

ATTENTION, GROCERY MEN!
2 stores, 2 flats, new fine location southwest; stock and fixtures included; wants bungalow or farm.
O'ROURKE RI. 4310
5471 GRAVOIS

BAKERS, ATTENTION!
5400 MURDOCH
Here's a real money-making location for sale. Modern bakery; fully equipped; 6 room apartment above.
FEDERER 2610 GRAVOIS
PR. 1519

ALABAMA, 5401—Very modern, 2 stores, 4 rooms, low price; real bargain. See owner. Buy from owner upstairs.

West

WAVERLY AVENUE business property, guaranteed income, mortgage due, can finance, will sell my $5000 equity for $1000; real opportunity for man with money. Box M-295, Post-Dispatch.

WAVERLY, 301 S.—At Duncan; 2-story brick factory building, 9000 square feet; Wabash switch. Elmer E. Marx Co., 300 N. 7th st. MA. 2383.

INVESTMENT PROPERTY

REAL BARGAIN

100x500 and 100x113', improved with single flats, 1 double flat, 1 brick residence, 1 frame dwelling and other miscellaneous buildings. No phone Information.
JULIUS HALLER R. CO., 705 Chestnut.

WEST END CORNER
4 flats, 3 rooms each; good condition; price $2400 per year; attractive price.
DUBINSKY REALTY CO., Main 2787.
Commerce Bldg.

$250 DOWN
Fine 8-room residence; open for inspection. 2301 Arsenal st.

VACANT LOT—And single; all rented for $800; will very cheap. WYdown 0160.

EXCELLENT almost new building in southeast St. Louis; two stores with five rooms rooms above; income $150 per month; will consider any reasonable cash offer and may take good single flat in trade. Box O-153, Post-Dispatch.

H. J. Cor. Kensington and Clarendon Sts., 6 flats; rents $2860; nothing to do; all rented; attractive price.
GUS R. E. CO., 705 Chestnut; CE. 1395.

FLAT—3-family; for cash at price to yield better than 25% gross; rentals $1600 per annum; private party. Box O-185, Post-Dispatch.

INVESTORS, ATTENTION.
Modern Natural Bridge, filling station and store shop, leased for $1200 year, across street from new large A. & P. store; priced to sell quick.
ADKINSON REALTY CO., 820 Chestnut.

ROBINS O'Fallon Park; 5431-37 N. Broadway; $1200 year income; 3 3-room apartments; sacrifice, $4750; terms. RI. 3311.

S. E. COR. SARAH AND GARFIELD—4 flats, 3 stores; good rents; price reduced; may trade. GLICK, MA. 4182.

BRICK STORES—NORTHWEST—$2500 and $378; always rented. CE. 1395.

FLAT and 12 flats, showing better than 10% net; modern. Box L-373, Post-D.

REAL ESTATE—FOR COLORED

DO YOU REALLY KNOW A VALUE WHEN SEE THIS PRICED AT $3500
All Cors; flat arranged for 2 or 3 families; separate baths and furnaces; garage; small cash payment, balance like rent. J. Roger Inge, FRanklin 0170. (*)

$450 CASH—BALANCE MONTHLY
Buy 4364 St. Louis, 3-3 room brick, bath, electric; rents $38. (*)
BEN C. FINKE, 205-6 Title Guar. Bldg.

7 ROOMS ON 1 FLOOR.
FACTORY BUILDING IN REAR.
Has 4-flue; widow will sacrifice modern home; hot-water heat, etc.
WENDLICK REALTORS, CH. 6900. (*)

ATTENTION—Doctor or undertaker: 3109 Olive st., 13 rooms, hot-water heat, 2 baths, 2-car garage; good business future; must sell; owner leaving town. Call JEfferson 5157, ask for Mr. Holmes. (*)

1210 ARMSTRONG AVE.

Nice 4 rooms, bath, furnace, garage, bargain for quick sale.
J. McCAWLEY R. CO. MAin 2813.(*)

CHERAW, 4024—6-room stucco house; papered and painted; fine for home and business, as tavern, beauty parlor, etc.; large yard. Price only $1500; terms; vacant; open day and night. (*)

NEW look at 4569 Aldine for a beautiful 2-4-room modern flat and call me for a bargain and easy terms. Owner, JE. 9640.

DELMAR, 4235W.—2-family, 5-6 rooms, 2 furnaces; bargain. BURIAN REALTY CO., 4016 Chouteau.

NEWMAN, 7916—New Lincoln ter. addition; brand-new bungalow; 5 beautiful rooms, ultra modern; open Sunday, 11-5 p. m. Suburban Homes Co. FO. 9823

PRICE REDUCED—4587 Garfield; modern 5-room brick residence; hardwood floors. Make your own terms. Owner, JE. 9640. (*)

H. M. MOORE specializes in colored homes; easy terms. JEff. 6898. (*)

5 ACRES—Near Robertson airport; rental terms. EV. 2394. (*)

FARM LANDS

FARMS WANTED

RESPONSIBLE party will lease for cash 40 or more acres within 40 miles of St. Louis; some improvements; must have never-failing spring or stretm, electricity, located on all-weather road; some bearing fruit; lease 3-5 years, with purchase option; owners or agents. Box O-343, Post-Dispatch.

WANTED—5 to 10 acres wanted; not over 15 miles out in Missouri; around $3000; electricity; trade equity in good 2-family 5-room flat, hot-water heat, 2-car 2-story brick garage. Owner, 4252 Maryland.

FARM Wtd.—To rent, with option to buy after first year; well watered and timbered. Give description, location and rental. A. W. Kearley, Route No. 1, Bernie, Mo.

FARM Wtd.—Of about 100 acres, within 50 miles; springs; fair improvements; state price and location.
FARM WM. REITZ JR., 6635 Delmar.

FARM Wtd.—Small; to rent; near St. Louis; give full particulars first letter. Box M-316, Post-Dispatch.

FARM Wtd.—Small acreage, near St. Louis. Box M-6, Post-Dispatch.

To Phone That Want Ad To the Post-Dispatch Call MAin 1-1-1-1 And Ask for an Ad Taker!

FARMS FOR SALE

Missouri

200-ACRE stock farm on highway, only $500, half cash; quick-action bargain, in heart of free range section covered with luxuriant grass, 30 acres crop land, lots more tillable; 6-room home partly furnished, overlooking valley, spring water, 40-ft. barn, milk house; only ½ mile school, church, 4 to railroad town; immediate possession. Free summer catalog. United Farm Agency, 1104-D Arcade Bldg., St. Louis, CH. 8816.

GOVERNMENT LAND—10c acre up; information all states, 25c. National Tax Service, 632 Majestic Bldg., Detroit.

Florida

RICH, dark, sandy loam, winter vegetable farm land, well drained, free flowing artesian wells; adjoins county seat in tropical South Florida; adjoins acreage recently sold at $300 per acre, will sell a small part of my property at $50 per acre; can handle production if desired for purchasers. Owner, Box M-377, P.-D.

Illinois

FARM—120 acres, large house and barn, lake on premises; 35 miles from St. Louis; near Waterloo, Ill.; also poultry farm, 82 acres, rich bottom land; near Fults, Ill., 40 miles from St. Louis. See Herman Mueller, 700 Illinois av., Waterloo, Ill.

80 ACRES—4-room house, large barn, $1800, also 7 acres, large house, etc., $1000; several small places near Freeburg, 30 other farms. W. R. Wolf, Freeburg, Ill.

196 ACRES—Good improvements, near Vandalia; free from mortgages and not leased; $8000 cash. Box M-127, Post-Dispatch.

44 ACRES—On Okaw River, ¼ mile river front, can all be cultivated, 4 club houses, rent $170 year, $1800 cash. F. J. Steger, EAst. 1186.

160 ACRES—80 cultivated; good 6-room home, barn, cisterns, creek, timber, fine soil, mail route; near Waterloo, $3750. YATES, Riv. 5577.

184 ACRES—Near Hillsboro, with improvement; large spring, good roads. Box L-171, Post-Dispatch.

200 ACRES—Good for clubhouse. 2743 Russell.

DAIRY AND POULTRY FARM—80 acres, 40 miles from St. Louis; 2 miles east of New Douglas, Ill.; on oiled road; buildings in good repair; owner now selling milk on St. Louis market; fine homesite; convenient to church and school; small orchard. Wm. H. Bentlage, owner.

MODERN HOUSE—City water, lights, acreage in Collinsville. 611 N. Center st., Collinsville, Ill.

MORE than 100 farms in St. Clair County and adjoining counties. A. A. Miller, R. E. Broker. Phone 1334. 12½ Public Square, Belleville, Ill.

POULTRY FARM—17½ acres, Okawville, Ill.; 10 acres in cultivation; 7½ acres pasture; highway. 4650 Seibert.

STOCK FARM—334 acres; half bottom; tilled; 6-room house, 2 large barns, cattle shed, crib, cement water trough, power pump; upland in clover, alfalfa; fenced; on hard road near county seat. Priced to sell. Other good farm listings. Johnston R. E. Co., Greenville, Ill.

Missouri

160-ACRE DAIRY FARM, ST. CLAIR. Well-equipped, 9 springs, creek, modern home, cows, hogs, heas, crops, tools, feed, bargain. Ogle, GR. 8479.

FARM—50 acres, all bottom land and all in cultivation, except 8 acres left for timber and pasture, 6-room house and barn, price $2000, 1-3 down, balance long terms at low interest. Address owner, L. T. Kinder, Lutesville, Mo.

FARM—30 acres, all smooth land, no rock, 25 in cultivation, new 4-room house, basement, price $1100, $250 down. J. A. Kimberlin, Cuba R. E. Co., Cuba, Mo.

FARM—92 acres; modern house, 5 rooms, bath, running water, large corn crop, team mules; Guernsey cow, 3 hogs, 50 chickens, entire farm machinery, tools; will divide farm, good roads, sickness. R. Glaser, Hillsboro, Mo.

FARM—160 acres; well improved; in town on super highway, St. Louis County; very desirable business frontage; will divide; bargain. Owner, 4163 Manchester. JEfferson 3707.

FARM—20 acres, one mile from Highway 30 at High Ridge, near proposed lake site; priced very cheap for quick sale. Stelina Bros., P. O. Box 28, High Ridge, Mo.

FARM—177 acres, 140 miles from St. Louis; 3 miles from Highway 66; call or write to M. S. Crumley, 6905 Bleeck av., St. Louis, Mo., after 3 p. m. any day.

FARM—30 to 130 acres on farm to market highway, electric line and small creek. Part timber; excellent location for a resort. E. C. Oney, Wright City, Mo.

FARM—120 acres, located on highway 61, just outside Morley, new wire fence, 4-room house, two barns, electricity and phone. J. W. Laughlin, Morley, Mo.

FARM—430 acres; 200 acres in cultivation; house barn, other buildings; watered; $4000, terms C. J. Wilkerson, Ironton, Mo

FARMS—ACREAGE
ANY SIZE, PRICE OR LOCATION
OSTERKAMP Gravois **RI. 2542**

FARMS — Stock, dairy, grain; bottom farms; river frontage; any kind, size. Shap Dyer, Moscow Mills, Mo.

FARM—44 acres, ¼ mile west Wright City, on Highway 40; priced to sell. 3943 North Market.

FARM—72-acre valley; wheat, oats, orchard, owner. Box J-40, Post-Dispatch

160 ACRES—Located in Knox County, Missouri; fine prairie land, 3 miles of town and high school; all tillable; well improved; 1½-story house, 8 rooms, on Government electric rural line; fine barn, 60x100; double garage; machine sheds, henhouses, buildings are all painted; plenty of fruit for family use; good garden; 6 acres of millet, 75 acres of fine corn, 36 acres of oats, 6 acres of Hungary, 5, 12, Farmall tractor, plow, tandem disc, cultivator attachment; less than 2 years old; wagon, box and frame, one team of mares, set of harness, one harrow,12-foot; 30 tons of god hay in barn, 10 extra good dairy cows, 1 yearling heifer, 1 registered white-faced bull, 5 good brood sows, to farrow this fall; 21 spring shoats, weighing 80 pounds; 500 white leghorn chickens; all goes for $9000, part will be carried back for a term of years at 5½ per cent interest. See or write E. L. Davis, Edina, Mo.

355 ACRES; 5-room home, large barn, 2 springs, 2 cisterns, deep well; 50 acres rich bottom, 100 acres upland; all will grow clover and alfalfa; balance timber; sacrifice, $5500. 10 ACRES timber; $250; 20 ACRES timber, with spring; part clear; $450. ALSO acreage and farms on new Super 40. Open Sunday.
BIZELLI, 1918 W. Clay, St. Charles, Mo.
PAPE ◆ ◆ 3246 S. GRAND
PRos. 4250

296 ACRES—Stock and grain farm; 5-room house, 2 barns, tenant house, 2 large creeks of ever-running water, one large spring, gravel road; just ideal for sportsman or farmer; $3500; good terms; possession now; 130 acres, $1500, on good stream with spring water, gravel road, some old improvements; a good site for a cabin resort, 10 miles from Mexico, Mo. Clyde Chrisman, Mexico, Mo.

10 ACRES, 3-room house, barn, good soil, family orchard; $800. 40 ACRES; 30 cultivated, 10 timber; good house, chicken house, well and cistern; stock; $2100. 142 ACRES; good farm; 5-room house; plenty water; chicken house; $2800.
J. E. KEPPEL, Highway 61, at Troy, Mo.
PAPE ◆ ◆ 3246 S. GRAND
PRos. 4250

3 ACRES, on highway; 4-room bungalow; bath, furnace; 2-car garage; $3500.
2-ROOM HOUSE; 1 block off highway; electric; fruit; 6 acres; $1600.
A. STAHL, 1 mile south of Beck, on 61.
PAPE ◆ ◆ 3246 S. GRAND
PRos. 4250

261 ACRES beautifully improved, all under cultivation; near Mexico; $100 an acre value; priced at $70. Encumbrance $17000; nicely financed; what have you of equal value for equity? Brokers take notice. Hargraves, 3129 Shenandoah. FR. 6029.

½ ACRE; new 5-room home; good soil; electric; $2675. 1 ACRE, new, modern 5-room brick, on No. 30; only $4250. 15 ACRES, 4 rooms, chicken house, fruit; bargain, $2950.
PAPE ◆ ◆ 3246 S. GRAND
PRos. 4250

3-ACRE FARM—Somebody's bargain, buy from owner, save $500; exceptionally good; modern 7-room house, beautiful trees; A1 chicken houses, fruit trees garden, in high-class neighborhood. 707 Meramec Station rd. Valley Park, Mo.

43 ACRES on Lemay; 33 miles south; good spring, 5-room bungalow, furnace, cedar cabin, elcteric, deep well, cistern, garage in basement. $3250. YATES, Riv. 5577.

100 ACRES bottom land, all in corn; ¾ mile river frontage; bargain. 105 acres, 2 springs, 4 rooms, $1300. 3 acres, 5 rooms, 40 miles out on Highway 61; electric. A. J. Shults, Troy, Mo.

FARMS FOR SALE

Missouri

$750 CASH payment gets immediate possession good 120 acre, spring watered, Boone County farm with full crop, stock and equipment, growing garden and Irish tate patch, 20 acres oats stacked, 25 acres timothy and clover meadow stacked, 15 acres growing corn and cane; 5 ewes, buck, cow, calf, 50 hens, 3 turkeys, team, nice line farm tools. Located 11 miles from Columbia, ½ mile, all-weather road, school close. Half in cultivation, half open timber, pasture, 15 acres branch bottom, ample spring water, assortment bearing fruit trees, grapes, berries. Neat 6-room frame house, barn, other buildings. Complete going farm, rare bargain at $3100, can handle with $750 cash. Jos. R. Dorlaque, Columbia, Mo.

FARMS ADJACENT TO ST. LOUIS.
217 acres; 6 miles north of St. Charles, all level, black loam soil; good improvements.
85 acres on the Laks; good improvements, $8500.00
295 acres overlooking Winfield Lake, 150 acres of bottom, balance upland, a wonderful view, a profitable farm and country home Price $85 per acre.
360 acres bordering on the Alton Lake, 250 acres good farm land, balance in timbar, a profitable farm, good fishing and duck shooting.
If you want a farm near St. Louis, see B. H. STOLTMAN R. E. CO.,
4003 Chouteau av. Realtors NE. 1091.

Selected Bargains Near St. Louis
10 acres unimproved near Meramec. 67 acres, mostly bottom; improved. 78 acres; improved; electric, water. 80 acres; unimproved; on state highway. 147 acres; fronts Meramec river ½ mile. Modern 5-room house; 2 acres; in Pacific.
JAMES McCAUGHEY, PACIFIC

A REAL FARM
80 acres, Highway 54, east of Mexico; 6-room house, good barn and outbuildings; all cultivated; all fenced hogtight; cedar posts, fine level black land; all in excellent condition; price reduced to $5600. Terms, $1600 cash.
SHOSS REALTY & INV., CO.,
805 Chestnut st.

20-ACRE FARM—$1450
New 3-room house, barn, garage, big chicken house; 37 miles from St. Louis out Highway 66.
Doelling, 3000 N. Newstead. COlfax 6606.

LITTLE farms, acreage, beautiful homesites, chicken farms, outing sites, rich garden acreages in and near High Ridge. As cheap as $30 the acre on outing sites. Also several pretty cottages and modern farm homes at real bargains. A little down, balance like rent.
SEE MAXWELL
In High Ridge, Mo., 16 miles out Highway 30 from St. Louis.

7½ ACRES—Large 2-room home; electric, deep well, on Meramec. Must sell; $1000; easy terms.
JOHNSON 4540 GRAVOIS
RI. 2600

13 ACRES with 500-ft. frontage on No. 66 at Sullivan; 5-room bungalow; concrete basement, electric, chicken houses, etc.; sell reasonably or make good trade. GARNERT, 5114 HAMPTON, FL. 7650.

120 ACRES—70 in cultivation, 20 rich valley, 6-room dwelling, other buildings, near good town, spring and fruit; price $1750, $400 down. Cape & Hibler, Steelville, Mo.

2 ACRES; 5-room modern bungalow, store building, outbuildings. Deep light plant, stock of merchandise, equipment; on highway, 100 miles from St. Louis. May trade for farm. FR. 4251.

40 ACRES—Improved, 12 acres cultivated; price $350, $100 cash, $10 per month. 5 acres, 2-room house, on highway and near river, $200, $25 cash, rest like rent. Walter Sulser, Steelville, Mo.

269 acres, near Fredricktown; 40 acres cultivated, spring; $1250.
KWENTUS Morganford **RI. 1304**

1 ACRE—Large 8-room house, plenty shade, outbuildings, in town of Cedar Hill, overlooking Big River, $4000; see Mr. Gesser, on property. Lot. 2199.

10 ACRES—Well located, 5-room house, poultry house, orchard, well; $250, $50 cash, $10 month. Robert Page, Crocker, Mo.

20 ACRES—4 rooms, barn, hard road, electric in 90 foot, spring, running stream near U. S. 40; some bottom; $1800. C. C. Waller, Wentzville, Mo.

7 ACRES—8-room house, bath, electric, furnace, running water, near grade and high school. Charley Smith, St. Clair, Mo.

40 ACRES WITH NEW CABIN.
County road, near Highway 67; few acres cleared; terms. E. W. Riggs, Fredericktown, Mo.

ACREAGE—5, 10, 15, 20 or 40 acres, good land, heavy timber, springs and lake sites. Byrnesville, Mo. M. F. Dunnigan.

40 ACRES—Near White River, unimproved, poultry land, $175; $5 down, $5 monthly, free rent for 1 year. Literature. Hubbard, 219 Grossman Bldg., Kansas City, Kan.

Three acres, 4-room house, electric, deep well; $2500. $300 down.
KWENTUS Morganford **RI. 1304**

63 ACRES—On highway and Federal electric; good improvements; beautiful home; lots fruit, $3000, half cash; might trade. Box 127, Houston, Mo.

29½ ACRES—On Lemay Ferry; only 13 miles south; good improvements; electric, fruit; splendid view; will trade; electric. YATES, 4109 S. Grand. RI. 5577.

5, 10, 20 AND 40-ACRE tracts; dandy club sites, near Cedar Hill and Big River; priced as low as $12.50 per acre.
GARDNER, 5114 Hampton, FL. 7650.

5 ACRES—Fruit, truck and poultry land; 45 miles south; price $250; $10 down. James G. Cook, Kinsey, Mo.

5 ACRES—Small log house, young fruit trees, 36 miles sw. of city; good road. $300. $25 down. Shenandoah.

13 ACRES—With improvements; $8750; worth more. OTTO SCHULTZ, 1401 Wright.

40 ACRES—Have 2 houses, barn, sheds, fruit, well, fenced, etc.; near Black River; $600. FR. 6708.

124, 80, 53, 45, 10 ACRES, or trade others. G. W. 2854 Henrietta. GR. 7574.

130 ACRES—Well improved; plenty water; Rosebud, Mo.; bargain. RI. 5157J.

2 ACRES—On 66; river; house, garden. Write Payer, Waynesville, Mo.

10 ACRES—Timber, $60; near Potosi; 30 acres, $150. Box M-371, Post-Dispatch.

10 ACRES—Unimproved, $5 acre down. GRand 6482. CH. 8935.

EQUIPPED 80 acres bordering dandy stream in the beautiful Ozarks, only $1250, including 4 sows, 50 hens, plow tools; 50 tillable, 3 spring pasture, estimated 40,000 ft. timber, family orchard; cozy cottage house overlooking valley; good barn, new poultry house, brooder, etc.; cool, healthful altitude, nearly 1500 ft.; possession now, part cash. Free summer catalog. United Farm Agency, 1104-D Arcade Bldg., St. Louis. CH. 8816.

FOR SALE—25-acre farm, like city home; 5 rooms, basement, electric, well, cistern, barn, chicken house, fruit, timber, good road; ½ mile of Irondale, mail; garden and growing crops; for $1650, $850 down. A. T. Dickey, Irondale, Mo.

FOR SALE — 194-acre farm, 10 miles Bonne Terre, Mo.; 4-room house, plenty water, 100 acre timber, $2500.00. Stewart, 1811 S. 18th.

FOR QUICK SALE—60-acre farm, 5-room house, outbuildings; 2 miles from town; possession; price $1200; a snap. Node Gren, Monroe City, Mo.

IMPROVED FARMS — $300 up; all sizes; cash or easy terms; list free. R. DeWitt, Marble Hill, Mo.

KNOTTY PINE LODGE—5 rooms, rathskeller, concrete foundation; Delco plant; running water; 4 acres of ground; bargain.
GABBERT, 5114 Hampton, FL. 7650.

LAND—113 acres cut over timber, black loam soil with clay limestone sub soil; 4 miles from Ste. Genevieve, Mo., on good all-weather road. John Herter, Ste. Genevieve, Mo.

40 ACRES—47 miles west near U. S. 40; 4 rooms, orchard, owner. HI. 3188.

LAND—160 acres; 18 miles southwest of Ste. Genevieve, 12 miles Farmington, Mo.; fruit, dairy and pasture land. Price $2.50 per acre. John Herter, Ste. Genevieve, Mo.

SACRIFICE 280 acres, stock and grain farm; hard road; 100 acres in lespidesa, timothy, redtop; 35 acres in corn; crops included; running creek; by springs; all fenced; 8 separate pastures; large barn, 6-room house; $1500 down; easy terms. YOrktown 0413. Box R-382, Post-Dis.

STOCK FARM — 100 acres, cultivated; 158 excellent pasture; 60 timber; all improvements; on State highway; crops included; numerous springs; at sacrifice. YOrktown 0413. Box R-360, Post-Dis.

TRACTS—All sizes; good timber land, only 24 miles from city; county road; low taxes; priced $30, $35, $50 per acre; good neighborhood. Box Y-391, P.-D.

FARMS FOR SALE

Missouri

RIPLEY COUNTY—40 acres, cotton land, improvements, cash offer wanted. Box L-308, Post-Dispatch.

St. Louis County

BARGAINS IN COUNTY ACREAGE
9.6 acres on Eatherton road, $165 per acre
2 acres on Eatherton road, $225 per acre
21 acres on Eatherton road, $175 per acre
45 acres on Eatherton road, $160 per acre
43 acres on Old State road, $125 per acre
2 acres near Woodson and No. 40. Price $3650.
7 to 10 acres on Ross Ave., north of Olive, $325 to $400 per acre.
8 acres on New Highway near Ballas.
56 acres on good road and New Highway.
37 acres on Shalls Ferry road, 6-room brick house and electric. Price $10,500.
S. B. H. STOLTMAN R. E. CO. S
REALTORS
4003 Chouteau Av. NE. 1091

Inspect Now, Why Wait?
We have the newest type brick bungalow almost completed, 2 rooms all floor, tile kitchen, bath; garage; large lot. Priced right. Out Gravois to Tesson, ½ mile south on Tesson to
WOLFF HOMESITES
All improvements in and paid for. Many choice homesites available.

We Lead in St. Louis County
Office Open Sun., 9-3; Monday, till 8 p. m.
JOHNSON 4540 GRAVOIS
RI. 2600

"CHOICE HOMESITES."
½ acre, or more, on Christopher drive.
1 acre, or more, on Buckley road.
5 acres, or more, on Kerth road.
FROM 3 TO 5 MILES OUT, ELECTRIC; $500 AND UP PER ACRE.
"We can finance your building."
KWENTUS Morganford 4731 **RI. 1304**

ST. ALBANS, MO.
40 acres, beautiful view; secluded; adjoins Mr. Johnson's property; bargain.
HIEMENZ REALTY CO. CH. 8452.

PLAY SAFE BEFORE BUYING. VISIT.
VASEL GREEN ACRES
Tesson and Reavis rds. Affton.
LEE-SCHERMEN, 5433 Gravois. RI. 6083.

A REAL CHICKEN FARM.
16 miles out on highway; 4½ acres; 7-room modern home; 4 large chicken houses, brooder house, steam heat, all equipment; 400 chickens; CLEAR. Sell on easy terms or may consider trade.
JOHNSON 4540 GRAVOIS
RI. 2600

66 HIGHWAY FRONTAGE—2 acres; 5 miles out; fine for business. Bargain.
JOHNSON 4540 GRAVOIS
RI. 2600

NEW Colonial type brick bungalow, on highway; large lot; every modern convenience; on Lindbergh 1 mile east of Tesson rd. Price $5500. Terms. Open all day Sunday.
JOHNSON 4540 GRAVOIS
RI. 2600

SHOW PLACE in St. Louis County; 3 acres; 6-room Spanish type home; 3-car garage; caretaker's home, cabin, orchard, county water, 3 wells, beautiful trees, flowers, shrubs and garden. Shown by appointment.
JOHNSON 4540 GRAVOIS
RI. 2600

A REAL BUY
54.450 acres on Highway 140, also 1.467 acres with 234 ft. front on north side of Highway 140, about 3 miles east of Florissant.
FRED L. KERTH, RLTY. RAn. 8047.

27 ACRES—6-room house, outbuildings; 17 acres; vacant, electric, Highway 140. 2 acres; vacant, electric, at Florissant. 1 acre tract, large front, Highway 66.
GETTEMEIER, Florissant, Mo., AT. 821

1 ACRE—New 5-room brick bungalow, on Hanmill drive, 1 mile past Fenton. Open all day Sunday. Price $5100; terms.
JOHNSON 4540 GRAVOIS
RI. 2600

42 ACRES—Hawkins rd.; no buildings; bargain.
6 acres on Highway 66; 24 miles.
17 acres; Manchester rd.; 18 miles.
10 acres; improved; a steal at $850.
See me for farms. Mr. Shaver. 5432 Gravois. RI. 6083.

17 ACRES—About half in timber, balance rich truck garden land; some orchard; fine branch runs through place, fed by springs; about block from flat rd.; $100 per acre. D. J. Wright, Robertson, Mo. AVery 6074.

17 acres; new modern 4-room house; fruit; 15 miles out.
KWENTUS Morganford **RI. 1304**

5 ACRES—Rich, level land; fine homesites; bargain, $1500.
JOHNSON 4540 GRAVOIS
RI. 2600

FOUR ACRES—4-room house; 2 wells; electric; $3500. Schiller, 2316 S. Kirkwood rd. Kirkwood 1410 or 2458.

12 ACRES—With improvements; $8750; worth more. OTTO SCHULTZ, 1401 Wright.

8½ ACRES—4-room house, electric, Sulphur Springs rd. Manchester 8R. 8059.

FARM—5 acres; 5-room modern frame house; 3 miles out; bargain. RI. 1304.

COTTAGE—Well built, 4 rooms, basement, chicken house, 1¼ acres, Highway 140; $2800. NESSING, AT. 645.

Texas

15 ACRES citrus fruit land, clear; $4500. Rio Grande Valley. Hargraves, FR.6029

REAL ESTATE—OTHER CITIES

KANSAS CITY BUSINESS PROPERTIES—Warehouse, fireproof, near Union Station; switch rear; low insurance; 30,000 ft.; available September. Apartment, brick 24 kitchenette, furnished, near new City Hall and courthouse. Consider some clear land on either. Sickness reason for disposing. Michael Kirmeyer, owner, 5533 Cypress st., Kansas City, Mo.

5-ROOM frame cottage, 415 Main, Columbia, Ill. George F. Eckert, Columbia, Ill.

FINEST business lot Alton, 149-foot front, 172½ Washington. HI. 3259.

Partners with experience or money can be located through the Post-Dispatch want ad columns.

Well, Now, What Is a Bird?

HERE IS ONE ANSWER:

"Pa, when will we get an auto?" asked Benny, who had heard a neighbor boy exclaim in glee, "That used car we bought is a bird." Many excellent buys now on the market are being advertised in the Post-Dispatch Used Car Want Ad Columns.



RESORTS FOR SALE

ENJOY LIVING IN BEAUTIFUL
RIVERMONT RANCH
THE YEAR-ROUND VACATION LAND



Bridle Paths, Swimming, Boating, Fishing, Hiking, 1½ Miles of River Front.

Drive out to RIVERMONT RANCH today. This 600 acre estate consists of 1000 acres of wooded hills and delightful valleys. Located 21 miles from city limits, 1 mile past House Springs on Gravois road, 30 minutes out Highway 30. Selling only to people you'll enjoy associating with.

Several attractive newly built cottages for sale. OPEN DAILY FOR INSPECTION.

SITES 1 ACRE OR MORE
Choose your site right on the river or as far back in the hills as you like. Drive out and personally inspect RIVERMONT RANCH today. Free descriptive folder on request.

KORTE R. E. CO. 717½ CHESTNUT ST. MA. 4258

REAL ESTATE—COUNTRY

MY 10-ROOM home with electric and bath, on lot 200x150 ft., in center of town of Irondale, Mo., one block of railroad station and business district; 3 blocks of school; large lawn, with plenty of shade trees. J. W. Waller, Potosi, Mo.

GARAGE, station, house, camp; doing good business, between Tulsa and Claremore, 66 highway; city water, electric; no encumbrance.

6 ROOMS—Barnhart, Mo.; 22 lots, Wichita, Kan.; 160 acres timber, Shannon County, to settle estate. Box M-302, Post-Dispatch.

RESORTS

RESORTS FOR SALE

CLUB HOUSE of 4 rooms and 4 acres on banks of Mineral Fork River, 10 miles west of Potosi. Fine fishing and hunting, $4000, reasonable terms. A. T. Dickey, Irondale, Mo.

BRAND-NEW clubhouse, 2 rooms, screened porch, large lot on Meramec River near St. Clair; $850. Mr. Bishop, MAin 4492

10 CABINS—4-room bungalows on Highway 66, between Gisler Bridge and dam; priced to sell. E. R. Weisman, Osage Beach, Mo.

CLUBHOUSE on Meramec; 3 rooms, large porch, beautiful grounds; 20 minutes from city on Highway 66. Clubhouse No. 22 on Gates estate or CO. 3345.

CABIN for sale; new, modern, novel conveniences; sleeps 12; 2 acres ground. Write, or come. Estes, Hillandale Forest, Potosi, Mo.

NEW CLUB house, sell or lease; 3 rooms, porch; cistern; acre ground. W. C. Weber, 18 mile post, Highway 30.

CLUBHOUSE—Times Beach; 50-ft.; sacrifice; $450. Why rent? WEbster 25.

CLUB—Private grounds; Calvre River. Mr. Shaver, RI. 6083.

CLUB—4 rooms; desirable neighborhood, at Fenton; bargain. Call Kirkwood 9894.

COTTAGE—For August, 3 rooms, screened porch, on Meramec at Jacobus Beach, near Pacific, Mo. Come out Sunday or call Yorktown 1116.

COTTAGES—Modern, furnished or unfurnished; on Meramec. ST. 2110.

DRIFTWOOD—On the Gasconade River; at Vienna, Mo.; cabins by day or week. Call FL. 8427.

MERAMEC RIVER — Highway 61; lots 100x200, 20 minutes from city, have your own beach, fine trees; follow "Jolly" signs in office on grounds; lots $175 up, easy terms. Riv. 4898.

MERAMEC RIVER, Highway 61; follow "Jolly" signs, 100-ft. lots on river, plenty trees, 20 minutes from city; lots $175 down, $5 week.

TOURIST CAMP—Modern, 8 cabins, large brick building, with restaurant and living quarters, completely furnished; 7 acres land; doing good business; terms to suit. Rainbow Park, Arnold, Mo.

VACATION all summer; buy cottage on Meramec only 18 minutes from city; sleep in comfort; 4 rooms, river frontage, cheap. Rep. 3677.

750 FEET Gasconade River frontage; on Highway 28, with furnished cabin. Lock Box 147, Dixon, Mo.

RESORTS FOR RENT

CURRENT RIVER CLUBHOUSE—Near Van Buren, Mo.; by the week; 3 rooms, clean, quiet vacation place; no crowd; safe bathing; good fishing; family parties only. Reserve in advance. Wab. 1744W.

CLUB SITES and cabins for lease on Gasconade; 90 miles from St. Louis; Highway 50; $50, $75 per year; also 60 acres with river front. Box J-312, P.-D.

CLUB—Near Byrnesville on Boney's Hilltop. $65 yearly. LAc. 7561.

COTTAGE—For lease; partly furnished; Rock Alva Beach, Meramec River, north of Fenton; families only. Box L-236, Post-Dispatch.

COTTAGE—On Meramec, St. Clair, Mo., 3 rooms, screened porches, secluded; week, month or year. J. Bader, 3623 St. Louis av.

COTTAGES — 3-4 room, furnished; fine fishing, private lake; swimming pool, horses; secluded. Stones 7 Springs, Sullivan, Mo.

DANDY COTTAGE on Meramec River; rent reasonable.
VERNON LAUX, 4658 Gravois. RI. 7800.

FURNISHED COTTAGE—On Herring Lake, Michigan; electricity, screened porch; mile from Lake Michigan, White A. B. Stuart, Frankfort, Mich., or phone EVergreen 2090.

HOUSEKEEPING CABINS — Screened porches; week, $10; 2 weeks, $15. Wright's Resort, St. Clair, Mo.

LEASE for season, 83 acres, beautiful cabin, on Gasconade River near Waynesville; good fishing, hunting, swimming; best water; A. Wright, 2477 Ashland, Overland, or WAbash 9773.

HOTELS

KEEP COOL AND HAPPY
In the Atmosphere of
FAIRGROUNDS PARK
Here's the place to enjoy your Summer—just across from the Park, its cooling breezes.
All outside rooms with tub and shower. Also beautiful kitchenette apartments. Complete hotel service.
Air-Conditioned Coffee Shop and Tavern
HOTEL FAIRGROUNDS
Natural Bridge at Spring
FR. 3560

BRISTOL HOTEL
COR. DE BALIVIERE & PERSHING
Under New Management
Every room refurnished and redecorated; handy to all modes of transportation; every room with private bath. 1 blk. from Forest Pk. Special Summer Rate. FO. 7440
MRS. L. KOBUSCH, MGR.

THERE'S NO DOUBT ABOUT IT
You can save money at the Marquette — St. Louis' Largest Popular Price H

APARTMENTS FOR RENT

Smart Homes - - - -
For
Discriminating People

APARTMENT SELECTOR

VERSAILLES 709 S. Skinker	7 Rms.—3 Baths 6 Rms.—2 Baths 4-Rm. Efficiency	Exclusive Versailles Service Elevator Garage	$175 $85
GREYSTONE 410 N. Newstead	7 Rooms 3 Baths	Unusual Exposures Elevator Garage	$160 $135
HAMPDEN HALL McPherson and Newstead	6 Rms.—2 Baths 5 Rooms	Beautifully Decorated Elevator Garage	$120 $95
RANDOLPH Waterman at Belt	6 Rms.—2 Baths	Unique Arrangements Elevator Garage	$105
NEVINS Cates & Belt	6 Rooms 4 Rooms	Large, Spacious With Screened Porches	$70 $55
5500 DELMAR BOULEVARD	5 Rooms	Desirable Arrangement With 2 Bedrooms Excellent Transportation	$57.50 $55
5564 DELMAR BOULEVARD	7 Rooms 2 Baths	Newly Remodeled Sun Porch	$75 $70
626 FOREST COURT	4 Rooms	In the Moorlands Newly Decorated Garage	$65
CHAMBERLAIN COURT 5559-69 Maple	5 Rooms & Sunroom	Very Commodious Two Bedrooms	$55 $52.50
5842 CABANNE	4 Rooms 3 Rooms	Beautifully Decorated Garage	$47.50 $40
MONTICELLO 4535 Lindell	3-4 Rm. Eff. Hotel Rms. Furn. & Unfurn.	Delightful Arrangement Hotel Service Elevator Garage	$67.50 $40
MARYLAND MANOR 4515 Maryland	4-Room Eff. Furnished & Unfurnished	The Utmost in Efficient Living Elevator Garage	$75 $65
THE YORKLEIGH 4954 West Pine	3-4 Room Eff. Furnished	Newly Designed and Decorated Elevator	$60 $50
5512 DELMAR BOULEVARD	3-4 Room Eff.	Excellent Transportation Elevator	$55 $42.50
PARCADE 4394 West Pine	3-Room Eff. Furnished	A Clean, Respectable Building	$42.50
MAURETANIA 5540 Pershing	3-4-5-Room Eff. Furnished or Unfurnished	A Delightful West End Location of Refinement Elevator	$60 $37.50
MOROCCO 807 Clara	4-Room Eff. 1 Furnished	South Exposure Painted Walls Garage	$62.50 $52.50
LOWELL 4140 Washington	3-4 Room Eff. 4 Full Rooms Furn. & Unfurn.	A Building of Refinement Located for Convenience	$55 $37.50
CANTERBURY HALL 4132 Washington	Pullmanettes	Modern Quiet	$37.50 $27.50

M. H. RODEMYER & COMPANY

109 N. 8th St. — Back of every lease is Rodemyer Service — MAin 4124

West

N. E. COR. BELT AND VERNON—4-5 rooms. See janitor, or call CH. 4855.

BUCKINGHAM, 7571—Moorlands; 4 and 6 rooms, $65 and $80; modernistic. WYdown 0290.

BUCKINGHAM DR., 7543—3d floor E.; 4 rooms, breakfast room, heat, refrigeration; stove; janitor.

7558-60 BYRON PLACE.
Beautiful 4 or 5 rooms; basement garage; select tenancy; attractive price.
EDWARD L. BAKEWELL,
118 N. 7th st. CHestnut 5555.

BYRON PL., 7553-5-6 — room apartments, decorated in the latest mode, oil heat, refrigeration, garage. See janitor.

CABANNE, 6238 — 5 rooms, all conveniences; janitor service; third floor west: $37.50. KIrkwood 1746.

CABANNE, 5523A—7 rooms, 4 exposures, 2 baths, hardwood floors, refrigeration; garage; beautiful lawn, trees. FO. 1049.

CABANNE, 5811—4 rooms; tile wall bath. refrigeration. PA. 0741.
Wenzlick Thoughtful Management.

CABANNE, 5741—3-room efficency; tile wall bath, refrigerator. PA. 0741.
Wenzlick Thoughtful Management.

CABANNE, 5501—Beautiful 6 rooms; refrigerator, gas stove; open.
A. M. & F. J. CORNWELL, Inc. MA. 2258.

CABANNE, 5529—7 rooms, 2 baths, refrigeration, $50 month.

CABANNE, 5511—7 rooms, bath, modern; refrigerator, heat; $65. St. Charles -304.

CABANNE, 5535—5 rooms, 1st floor; refrigeration; $35. CA. 1797M.

CABANNE, 5666—Excellent 7-room, bath. BRADLEY & QUINETTE. CH. 6528.

CATES, 5909 — 6 rooms and large glass-inclosed sunporch, $65 includes garage; transportation, schools, churches, convenient.

CATES, 5815—Fireproof building: 9 years old; tile wall bath and shower; garage in basement; utilities furnished; $40 to $52.50.
Wenzlick Thoughtful Management. CH. 6900

CATES, 5622—4 rooms, refrigeration and stove furnished.
WILLIAMS, McREE & CO.,
315 N. 7th. CHestnut 7943.

5570 CATES AV.
$32.50 Beautiful efficiency or bedroom; electric refrigeration; heat, gas, up electric, janitor service. FO.8973.

CATES, 5653—4-room efficiency, includes heat, refrigeration, gas, electric, resident manager.

CATES, 5896—6 rooms, heat, janitor; redecorated; $52.50.
GIRALDIN BROS. R. E. CO., CH. 4314.

CATES, 6309—7 rooms, sunroom, modern; plenty of closets. CA. 5173W.

CATES, 5516—4 rooms, heat, light, gas, refrigeration.

CATES, 5803-7—4 and 6 rooms, all redecorated; reasonable. CA. 0753W.

NEW CLAYTON APARTMENTS
110 S. Central av.
Large living room, dinette, tile kitchen, tile bath, bedrooms; fine transportation.
JACOB RUBIN & SONS, CE. 1154.

CLAYTON RD., 6306—4-room efficiency; newly decorated; west Forest Park.
GIRALDIN BROS. R. E. CO. CH. 4314.

Chamberlain and Goodfellow

Exceptional attractive apartments in first-class building, $45; living room, bedroom, dining room, tile bath, kitchen; good closet space; bed closet makes equivalent of 2 bedrooms. See manager at 1022 Goodfellow.

FOREST PARK APTS.
4576 Chouteau; 4 rooms, sunroom; garage.
DUBINSKY REALTY CO., 504 Wainwright

Washington Terrace Apts.

535 Clara; 5, 6 and 7 room apartments with 2, 3 and 4 bedrooms respectively unfurnished, $40 to $50; refrigeration and gas stoves.
Real Estate Management. MAin 0952

West

CLARA, 718—4-5-6 rooms; excellent condition, $30 up.
Manager's office, 5577 Delmar.
DUBINSKY REALTY CO., MAin 2757.

CLARA, 527-5604 KINGSBURY CT.—4 or 6 rooms; select tenancy; sunken garden.
EDWARD L. BAKEWELL,
118 N. 7th st. CHestnut 5555.

5-Room Efficiency, $37.50
6734 Clayton, 2 blocks east of Skinker, 1 block from Forest Park.
JACOB RUBIN & SONS, CE. 1154.

CLEMENS, 5820 — Four-room efficiency; heat, refrigerator, janitor service; gas, electric. Open for inspection.
GIRALDIN BROS. R. E. CO. CH. 4314.

6265 CLEMENS
Four rooms; $42.50.
B. H. STOLTMAN R. E. CO. NE. 1091.

CLEMENS, 5635—3 and 4-room efficiency and bedroom apartments; heat and electricity. PA. 4335.
Wenzlick Thoughtful Management.

CLEMENS, 5617—Efficiency and bedroom unit; clean, attractive. PA. 2158W.

BEAUTY SHOP OR DOCTOR
309A DeBaliviere; 5-room apartment; will decorate. RO. 4432.

DE BALIVIERE, 333A—3 rooms; G. E. refrigeration. CE. 8069, PA. 5189.

5-ROOM DUPLEX APARTMENT
7717A Delmar, studio living room, breakfast room, garage; perfect condition; rent reasonable. Open.
J. W. KERR REALTY CO., CH. 1235.

DELMAR, 6323—Second floor east or third floor west; 5 rooms, kitchenette, bath; open; $45.
ALTHEIMER, WILLIAMS & CALMER,
817 Chestnut.

DELMAR, 5579—Five full rooms, $42.50; will decorate to suit; also 4 and 6 rooms; reasonable.
Manager's office, 5577 Delmar. FO. 8477.
DUBINSKY REALTY CO., MAin 2757.

GARDEN COURT
5330 DELMAR
3 AND 4 ROOMS; $40 AND UP
FO. 8058. PA. 0141.

DELMAR, 4557—5 large rooms; convenient to shopping and transportation. $27.50.
Wenzlick Thoughtful Management. CH. 6900

DELMAR, 5321—Nine rooms, 2 baths, 2 lavatories; excellent for paying guests.
EDWARD L. BAKEWELL,
118 N. 7th st. CHestnut 5555.

DELMAR, 5548—7 rooms, 2 baths; new refrigerator and table-top stove.
EDWARD L. BAKEWELL,
118 N. 7th st. CHestnut 5555.

DELMAR, 7245 — Lovely 4-room efficiency apartment, with heat and janitor service.
A. G. BLANKE R. E. CO. MAin 3046.

DELMAR, 5305—8 rooms, 2 baths.
ARTHUR GOLDMAN REALTY CO.
1220 Chemical Bldg. CHestnut 6350

WITH ½-ACRE LAWN
5330 Delmar, 3 and 4 room apartments; $40 up. FO. 8058.

DELMAR, 5266A—5 rooms, bath, heat and janitor service; $35.
DICKMANN, 804 Chestnut. MA. 4111.

DELMAR, 4662—$30; 5 rooms and heat.
WM. KEANE JR., INC., Wainwright Bldg.

THE GOTHAM

5904 Enright; unfurnished 3-room efficiency apartment with paneled walls in distinctive building with elevators. $45 includes gas, electric and garage. Also bedroom apartment available.

ENRIGHT, 6266—Beautiful 7 rooms, first-floor apartment; two baths and garage; will renovate to suit. CHestnut 6101.

ENRIGHT, 6408 (2d floor)—Four rooms and sun parlor; ready for occupancy.

ENRIGHT, 5026—Delightful cool 2-room suite; Frigidaire; beautiful surroundings.

ENRIGHT, 5525—4 rooms, refrigeration; gas, electric. HAASE, MAin 4834.

ETHEL, 7310—5 rooms, oil heat; refrigeration; garage; $50. HI. 4690. ST. 1258.

West

CHOICE—MODERN—REASONABLE
5619 Etzel, 4 rooms, decorated.
6116 Pershing, 6 rooms, open porch.
6186 Pershing; 5 and sunroom.
4372 West Pine; 5 rooms, decorated.
ST. LOUIS REALTY, DEV. CORP. CH. 1900

ETZEL, 6116—4 and 5 rooms, $30 up, includes steam heat, refrigeration. See manager first floor.
DUBINSKY REALTY CO., MAin 2757.

FOREST PARK, 4471—3; large, beautifully decorated rooms and sleeping porch; built-in bathtub, shower, new stove and electric refrigerator; heat. See janitor. Open 10 to 6. CH. 3781.

FOREST PARK, 4366—4 rooms, heat, hot water, janitor, FR. 2256.

Hanley Arms—Clayton
7500 Forsythe on Lee av.; 3-4 room efficiencies; gas, light, heat included; garage; smokeless district; fireproof.

GAMBLETON, 6112 — Lovely 4 rooms; heat furnished; convenient; $32.50.
ARTHUR GOLDMAN REALTY CO.
1220 Chemical Bldg. CHestnut 6350.

GOODFELLOW, 7211—5 rooms, hot water, janitor service, heat, refrigeration; $40. Open. See janitor.

GOODFELLOW, 711—Modern; 5, sunroom.
BRADLEY & QUINETTE. CH. 6528.

GOODFELLOW, 812—1st floor lovely, bright 5 rooms; Aug. 1. CA. 3911.

GOODFELLOW, 755—5 airy rooms, stippled walls; tile bath; open.

HAMILTON, 1019—4 rooms: beautifully decorated; refrigeration: $35.
Wenzlick Thoughtful Management. CH. 6900

HAMILTON, 934—Five rooms, heat, hot-water; two families; $35.

HAWTHORNE, 1534—New building in St. Luke's Parish; in Richmond Heights; bedroom, dinette, kitchenette and living room with in-a-dor bed; $47.50 up. Includes basement garage; see janitor.
DUBINSKY REALTY CO., MAin 2757.

1348 HAWTHORNE
Lovely apartment of living room, bedroom, dinette and kitchenette.
A. G. BLANKE R. E. CO. MAin 3046.

HI-POINTE PL., 1005—First floor south front; 4 rooms with 5-room efficiency; $32.50, includes light, gas, etc.
A. JAY KUHS.

HI-POINTE PL., 1005—First floor; 2 bedroom apartment; $32.50; includes heat, light, gas, etc. A. JAY KUHS.

HODIAMONT, 1175—Lovely 5 rooms; heat furnished; convenient; $37.50.
ARTHUR GOLDMAN REALTY CO.
1220 Chemical Bldg. CHestnut 6350.

HODIAMONT, 1246—4 large rooms, bath, heat, janitor; $25. Kohn, GA. 2262.

HODIAMONT, 1292—3 rooms, $32.50; includes janitor service; steam heat and Frigidaire; see janitor.
DUBINSKY REALTY CO., MAin 2757.

HOOVER, 7347—Living room, bedroom, kitchenette, dinette, stove, bed, refrigeration. **$37.50**

6651 KINGSBURY, $65
2nd floor, 6 fine rooms, sunroom, Murphy, Frigidaire, garage; convenient to everything; newly decorated; open.
6811 KINGSBURY

Very spacious; 3-bedroom apartment, sunroom, garage; first floor, $80; excellent building; decorated to suit.
HAROLD F. DAVIS, AGENT,
512 SECURITY BLDG. CH. 3823.

KINGSBURY, 7912-18 (Clayton)—4 and 5 rooms, $45 and $55; heat and janitor. WYdown 0290.

KINGSBURY, 6009—5 rooms: 3d floor of 3-family apartment; $45.
Wenzlick Thoughtful Management. CH. 6900

KINGSBURY, 5927—3 rooms, sunroom.
EDWARD L. BAKEWELL,
118 N. 7th st. CHestnut 5555.

KINGSBURY, 5943—4 rooms, sunroom, reception room, refrigeration; $40.

KINGSBURY, 6034—Six rooms, sunroom, decorated; heat, refrigeration. CA. 6620.

KINGSBURY, 5946—4 rooms, sunroom; will decorate; Frigidaire. CA. 2908J.

KINGSHIGHWAY, 1002 $26.50 & $27.50
—3 and 5 rooms.

KINGSHIGHWAY, 1241 S.—4 rooms, electric, refrigeration; $40 month.

APARTMENTS FOR RENT

West

Here's Compact Comfort in the Convenient, Carefully Kept
CATHEDRAL COURT APARTMENTS
4360-74 LINDELL BLVD.
Resident Manager
JEfferson 7667
Efficiency units; furnished or unfurnished. Two in-a-dor beds. Extra closet space. Connecting garage.
$40.00 and $47.50

Branscome
Hotel Apts.
COOLED BY PARK BREEZES
Attractive rentals of newly decorated apartments and hotel rooms with private tub and shower baths. Smart air-conditioned dining room. Food at reasonable prices. 200-car garage.
5370 PERSHING RO. 4000

THE MARNE
5528 PERSHING
Remodeled—Redecorated
New elevator, new floor coverings, remodeled lobby. Three and 4 rooms, furnished or unfurnished. Resident manager, ROsedale 1461.
Giraldin Bros. R. E. Co., CH. 4314

Daniel Boone
3733 Lindell Blvd.
14-Story Modern Fireproof Building
1-Room Efficiency
Bedroom Efficiency
Furnished or Unfurnished
Manager
FRanklin 4070

KINGSBURY
501 and 525 Clara (Head of Kingsbury pl.). Eight rooms. Three baths.
DOUGLASS LOAN & INV. CO.
GArfield 1297
906 SECURITY BLDG.

The President
4615 Lindell Blvd.
11-Story Modern Fireproof Building
3 and 4 Room Efficiency
Furnished or Unfurnished
Also 5 Full-Sized Rooms
Manager
ROsedale 3328

KENRICK SQUARE Apts.
Lindell at Vandeventer; dinette efficiencies; furnished or unfurnished; desk service; elevators. Mgr., JE. 6300.

5345 CABANNE
5-room efficiency. See manager, 5317 Cabanne.

5317-23 CABANNE
4 and 5 rooms; see manager, 5317 Cabanne, first floor north.

5800-12 CLEMENS
6 and 7 rooms; will decorate; rents $50-$57.50. Call manager, PA. 1473.

4066 LINDELL APTS.
Pullman and dinette efficiencies; rent reasonable; furnished or unfurnished; desk service, elevator, Mgr., FR. 6580.

-:- THE RAYMUTH -:-
Three master bedrooms, 3 baths, living room, dining room, butler's pantry, kitchen, maid's room; heat, hot water, janitor service, electric refrigeration.
Dignified—Quiet—Exclusive.
484 Lake Ave. FOrest 9333

McPHERSON, 5796—5 rooms, garage; heat, refrigerator furnished; $45.
DICKMANN, 804 Chestnut. MA. 4111.

MAPLE, 5804—Nice corner apartment; suitable for doctor or dentist; very reasonable. Call CA. 3320 or See Mr. Anderson on premises.

MARYLAND, 4366—½ block to Cathedral; fireproof building; 5 rooms; tile wall bath and shower; utilities furnished; garage in basement; efficiency unit: $37.50. bedroom apartment: $47.50. NE. 4295.
Wenzlick Thoughtful Management.

MARYLAND, 4392—3d floor, 6 rooms, with sunroom and 2 baths; refrigeration; shades and heat furnished; adults only; $75.

MARYLAND, 4101—3-4 rooms, decorated; heat janitor; $22.50-$30.

NEWSTEAD, 528 N.—3-room apartment; heat and refrigeration; newly decorated.
Wenzlick Thoughtful Management. CH. 6900

NINA PL., 5899—6 rooms and sunroom; stove and refrigerator; janitor service; second floor east.
A. G. BLANKE R. E. CO. MAin 3046.

NINA, 5833—6 rooms; 1 large and 2 small bedrooms, refrigerator, stove, reasonable.

NORWOOD, 2910A—4 rooms, refrigeration, heat, stove, janitor service; rent $37.50; open. JEfferson 8892.

NORTHWOOD, 6304—6 rooms, sunroom, will decorate. CA. 0493.

LACLEDE, 4567A—7 rooms; heat furnished; refrigerator; $45; open.
McDONALD, 833 Chestnut, MAin 0142.

LACLEDE, 4502—5 large rooms; electric refrigerator, stove; decorate to suit.

LACLEDE, 4561—Four rooms, $40.
CHAUNCEY P. HEATH CO., GA. 3164.

LAUREL, 450—5 and 6 rooms: apartments; near school and transportation: $45 and $50.
Wenzlick Thoughtful Management. CH. 6900

LELAND, 616—1st floor, 5 rooms, decorated; vacant. PA. 1025W. FR. 6040.

LELAND, 753—7 rooms, 4 bedrooms, decorated; vacant. PA. 1025W, FR. 6040.

Cathedral Apartments
4404 Lindell; 9 rooms, 3 baths, 2 sunrooms. EDWARD L. BAKEWELL,
118 N. 7th st. CHestnut 5555.

LINDELL AND 42D—N. W. COR.
Near New Cathedral, efficiency and bedroom units, $27.50 up.
DOUGHERTY R. E. CO., CE. 0330.

LINDELL, 4230—5 rooms, heat, janitor, garage; redecorated; $55.

GIRALDIN BROS. R. E. CO., CH. 4314.

McCAUSLAND, 1340—5 rooms and sunroom; closed in rear porch for winter or summer; heat, hot water: G. E. refrigerator and garage, $45.
Wenzlick Thoughtful Management. CH. 6900

5707 McPHERSON

Apartment in beautiful West-End building. Spacious living room and dining room, two bedrooms, two baths, charming appointments, courteous personnel. Will rent furnished or unfurnished. See manager.

McPHERSON, 4500—5 or 6-room apartment in the well-known Lucerne; convenient arrangement at a nominal rental.
THE RALPH D'OENCH CO., JE. 3780

McPHERSON, 4441—4 lovely outside rooms; range, refrigeration; vacant Aug. 20.

McPHERSON, 3951-53—3-3-4 room efficiency; janitor service, refrigeration; $32.50 to $32.50. Main 2968.

McPHERSON, 3925—6 rooms; janitor service; $35. J. M. LEVI & CO. MA. 2968.

McPHERSON, 4953—Apt. D; 7 rooms, modern; see janitor or call JE. 0313.

MAPLE, 6018—Modern 5 rooms, sunroom, heat; near school, yard, garage; $40.

APARTMENTS FOR RENT

West

The
Chester
4943 Lindell
An Address of Distinction
A 21-foot living room. Large closets. Carpeted floors. Utilities furnished. Efficiency and bedroom apartments.
Modest rentals $70 and Up
Resident Manager
Franciscus-Maginn, Inc.
MAin 4407

3—5-ROOM EFFICIENCIES $35 UP
FURNISHED-UNFURNISHED
Light, gas, refrigeration, elevator; beautiful lobby, fireproof building; garages adjoining; 15 minutes to downtown.
DEL MONTE 5622 DELMAR

AVAILABLE FOR SUBLEASE
One Room With Kitchenette
For summer or permanently. Nicely furnished; ideal for one person demanding quiet, dignified environment, with apartment house comfort.
The Winston Churchill
5475 Cabanne FO. 9333

Lindell Tower
5745 Lindell Blvd.
14-Story Modern Fireproof Building
Spacious 3 and 5 Room Efficiencies
Furnished or Unfurnished
Dignified — Quiet — Exclusive
Manager
FRanklin 3627

At Our Hotel
Cheery Service
with satisfactory hominess, comfort . . . An excellent Dining Room.
Fairmont Hotel
Maryland at Euclid

TramoreCastle
5 or 6 Room Apartment Available
4525 Lindell Blvd.
FO. 2144

Browning Apt. Hotel, 5536 Pershing
4 and 6 ROOM EFFICIENCIES.
RENT $40 AND UP
Furnished or Unfurnished
Manager, ROsedale 9237
HOUSAM CO., Agents

UNIVERSITY HILLS.
An exceptional apartment of 5 rooms and bath, with paneled living and dining room; refrigeration and garage included. 7300 Pershing.
GIRALDIN BROS. R. E. CO. CH. 4314

4 NICE ROOMS
5851 Plymouth; heat, gas, electric, electric refrigeration and garage included; $45 per month.
B. H. STOLTMAN R. E. CO. NE. 1091.

5874 PLYMOUTH
Lovely efficiency; new table-top gas stove; modern; reasonable.
PLYMOUTH, 5864—4 rooms and sunroom; garage available; $40.00.
THE RALPH D'OENCH CO., JE. 3780

PLYMOUTH, 5854—4 choice rooms; heat, refrigeration; $35. Main 1858.

PLYMOUTH, 5906—1 large, bright rooms; rent reasonable. CA. 2288W.

RICHMOND, 7211 (off 2300 Bellevue, Maplewood)—2d floor 4 rooms; with heat, refrigeration; $35. MA. 1858.

ROSEBURY, 6301 S. AND 6302 N. — 4 rooms and dressing room, in-a-dor: 3 exposures; will decorate. See manager or GIRALDIN BROS. R. E. CO. CH. 4314.

ROSEBURY, 6308—3d floor; living room, dining room, bedroom, kitchen, breakfast room, sunroom; bed, stove, refrigeration; newly decorated. **$50**

SAN BONITA, 6612—4 rooms, sunroom; refrigeration; garage. LANG, HI. 6373.

7701 SHIRLEY
1st floor; 5 rooms, every modern convenience; automatic heat, refrigerator, gas stove, janitor service; garage; newly decorated; good transportation. Open. PArkview 7763.

316 SKINKER
At Waterman; 6 rooms and sun porch; fireproof and soundproof; cool.
CORNET & ZEIBIG, INC.,
719 Chestnut. MAin 4580.

6240 SOUTHWOOD
Lovely 5 and 6 room apartment; 3 exposures; near park; modern; very reasonable.

SOUTHWOOD, 6226 — Delightful apartment of 6 large rooms, 3 baths; Frigidaire; front drive to garage; reasonable rent.
FRANCIS-PERRY-RUTH, 110 N. 7th.

SYRACUSE, 724—3d floor north; 4 rooms and large sunroom; stove, refrigerator, A. G. BLANKE R. E. CO. MAin 3046.

CUT—BEDROOM APT.—$35
1088 S. Taylor, block east Forest Park; 3 rooms, 5-room efficiency; clean.

MAURINE APARTMENTS
737 Union; 8 beautiful rooms, 2 baths; 3 good exposures; well-kept apartment.
$40 5260 VERNON; 5 rooms; porch; heat and janitor service.
HARRY M. FINE, 809 Chestnut. CH. 9151

VERNON, 5269—3 rooms; janitor, heat; convenient to facilities; gentiles only.

BOULEVARD APTS.
4001 WASHINGTON BL.
3-room efficiency; refrigeration, gas and electric; furnished or unfurnished; reasonable rent. Call manager, FR. 5541.

WASHINGTON, 5916 — 3d west, 5-room apartment, well arranged, modernly equipped; garage optional; $40.00.
THE RALPH D'OENCH CO., 3932 Lindell

WASHINGTON, 6652—4-room efficiency; well kept building, including gas for cooking, electric light and refrigeration; rent $40; open.
HAUSCHULTE R. E. CO., 2407 N. Broadway.

4432 WASHINGTON
Katherine Apartments; furnished and unfurnished; 3 and 4 room efficiencies.

WASHINGTON, 6126—4 rooms; 3 exposures. $37.50.
Wenzlick Thoughtful Management. CH. 6900

WASHINGTON, 6114 — 3d floor; 4 rooms; stove, refrigerator. $37.50

WASHINGTON, 6826—4-5 rooms, G. E.; shower; 4 exposures; all conveniences.

WASHINGTON, 3863—2 attractive kitchenette apartments.

WASHINGTON, 4121—2 rooms, heat, gas, stove; $20. LA. 9543.

APARTMENTS FOR RENT

West

HENRY R. WEISELS CO.



CHASE APARTMENTS
4931 LINDELL BL.
Eight-Story Fireproof
Close to Main Entrance Forest Park
A Building of Refinement
Nine spacious rooms, sun parlor, 3 baths; living room 20x30; reasonable rentals. Resident manager. Phone ROsedale 0740.

DESIRABLE APARTMENTS
WEISELS-MANAGED

7157 LYNDOVER; 3-room eff. $25.00
9 S. EUCLID; 5 rooms — 35.00
608 KINGSLAND; 3-room eff. 35.00
816 EASTGATE; 4 rooms and sun parlor — 37.50
6327 DELMAR; 4 rooms and sun parlor — 40.00
6606 ENRIGHT; 4 rooms — 40.00
3519 BELLEVUE; 4 rooms and sun parlor — 40.00
1223 AMHERST; 4 rooms and sun parlor — 40.00
2050 LAFAYETTE; 4 rooms and sun parlor — 40.00
6267 DELMAR; 5 rooms and 2 sun parlors — 45.00
6111 PERSHING; six rooms; screened porch; 2d floor; 3-family building; reasonable rent — ....
5700 CLEMENS; 5 rooms, sun parlor and garage — 65.00
5601 WATERMAN; 7 rooms, sun parlor, 2 baths, garage — 70.00
6236 NORTHWOOD; 6 rooms, sun parlor, 2 baths and garage — ....
7365 PERSHING; 5 rooms, sun parlor, 2 baths; garage — 90.00
7100 FORSYTHE; 6 rooms, studio living room; 2 garages ....

HENRY R. WEISELS CO.
CH. 4800 8th and Chestnut

W. B. SHELP & CO.
315 N. 7th st. CHestnut 1238.
All Open for Inspection.
6060 PERSHING.
5 rooms, solarium and inclosed sleeping porch; completely remodeled — $65
4917-19 McPHERSON.
6 rooms and sunroom; 3 exposures — $55
1170-78 HAMILTON.
3 and 4-room efficiencies with electric refrigeration, bed, breakfast room set; stove and electric furnished — $35
5786 KINGSBURY.
6 rooms and solarium — $55
5321 SAVOY COURT.
(Delmar west of Union.)
6 rooms and solarium — $60
WASHINGTON, 6617—3-4 room efficiency; garage. See manager.

Waterman Av. Apartment
5041 Waterman, 3-room efficiency; well-kept building, all-tile bath, rent includes gas for cooking, light, heat and refrigeration. See manager on premises.
HAUSCHULTE R. E. CO., 2407 N. B'way.

THE LAKE APARTMENTS.
Waterman, 5132 — Efficiency apartment, with or without bedroom, furnished or unfurnished. Please see manager or call THE RALPH D'OENCH CO., JE. 3780

WATERMAN, 5575 — Desirable tenant wanted for this attractive apartment home; 6 rooms, outside porch; tip-top shape; worth inspecting.
FRANCIS-PERRY-RUTH, 110 N. 7th.

WATERMAN, 61xx—6 beautiful, large rooms on first floor; see us for low price. WANSTRATH, 715 Chestnut. CEntral 2940. EVergreen 3295.

5253 WATERMAN—OPEN
Lower 6 large rooms; all conveniences; for quick rental, $50; garage optional.

WATERMAN, 5604—6 rooms: modern; $55 to $60.
MULLIN-WALTERS REALTY CO., INC.

WATERMAN, 5537—6 rooms, 2 baths, refrigerator; well decorated; $70.
GIRALDIN BROS. R. E. CO., CH. 4314.

WATERMAN, 5237—Lovely duplex, 6 rooms, 2 baths; garage. FO. 9196.

WATERMAN, 5620—8 rooms, 2 baths, 1st floor. PA. 5930.

WATERMAN, 5157—6-8 modern rooms; 2 baths; reasonable. RO. 6955.

WATERMAN, 5627—6 rooms, 2 baths; modern; air conditioned.

WATERMAN, 5719—7 rooms, decorated; reasonable. CE. 8069, PA. 5189.

851-859 WESTGATE
Three rooms, heat, janitor service, Frigidaire, shower, Murphy bed, gas stove; fine West End district; $33 up.

WESTGATE, 707—7 rooms, janitor service; rent reasonable; stoker heat.

WESTMINSTER, 5733—3d floor; 4 rooms and sunroom; stove, bed, refrigerator. **$40**

WESTMINSTER, 5789—Modern, beautiful, 6 rooms, sunroom; bargain; $45.

4961 WEST PINE
Lovely apartment of 6 rooms, sun parlor and 2 baths; close to transportation.
A. G. BLANKE R. E. CO. MAin 3046.

WEST PINE, 4141—Lovely 6 rooms, convenient location; $50.
ARTHUR GOLDMAN REALTY CO.
1220 Chemical Bldg. CH. 6350.

WEST PINE, 3658—Efficiency apartment; vitrolite bath and shower; electricity and refrigeration. FR. 0042.
Wenzlick Thoughtful Management.

WEST PINE, 3933—5 rooms; cheap.
EDWARD L. BAKEWELL,
118 N. 7th st. CHestnut 5555.

WEST PINE, 4057—5 rooms, $37.50. Open Sunday. HEATH CO., Garfield 3164.

APARTMENTS FOR RENT —FURNISHED

South

FLAD, 4038—Front 3 rooms, modernized; refrigeration; adults; reasonable.
FLAD, 3635—New, 3 rooms, private bath; adults.
GRAND, 5533A S.—Beautifully furnished; decorated; heat, light, gas, hot water, Frigidaire, Venetian blinds; $42.50.
GRAND, 4062 S.—Modern bedroom efficiency; rent reasonable; see manager, 3467 Gasconade.
HENRIETTA, 3253—Living, dining, study; kitchen, dinette; bedroom; 2 dishes; Norge; first floor; janitor.
McREE, 4335—3 southern exposed, refrigeration, light, heat, garage.
MAGNOLIA, 4106—Nicely furnished room efficiency, facing Tower Grove Park.
MAGNOLIA, AT 39TH—Nicely furnished 4-room efficiency; Tower Grove Park.
MONTANA, 3626—3 large rooms, sleeping porch; 6 cedar closets; garage.
RUSSELL, 3618 — Living room, kitchenette, bed; kitchen; bath; refrigeration.
RUSSELL, 3624—2 beautiful living rooms; private bath. LA. 3672.
RUSSELL, 2831 — Furnished efficiency apartment; Frigidaire.
SHENANDOAH, 4173—4 rooms, 2 bedrooms, refrigeration; adults; reasonable.

Southwest

COLUMBIA, 6124—2 rooms, completely furnished, refrigeration, private bath; adults.
McCAUSLAND, 1627—Furnished apartments, private bath, entrance; $6 month; bus line.
MAGNOLIA, 4960—3 rooms, completely furnished, refrigeration, garage, adults. LA. 3672.

West

APARTMENT—Insulated 30-foot living room, bed, dining room, bath, kitchenette, refrigerator, private entrances, garage; references. FO. 6648.
APARTMENT—4 rooms, heat, gas, refrigeration; $40. RO. 2744.
ART HILL PL., 1026—Attractive bedroom apartment, tile bath, modern.
APARTMENT—Beautifully furnished; 6 large, light rooms, floor, porches, garage, Sept. to adults. FO. 1049.
APARTMENT—Nicely furnished; modern, reasonable; adults. FO. 6652.
BARTMER, 5700 — 2-room efficiency; everything furnished; refrigeration.
BOYLE, 375 N.—4-room efficiency, gas, electricity, refrigeration, fee to RUDY KOHN R. E. CO. GA. 2200.
CABANNE, 5209—Lovely 2-room apartment; refrigeration; clean; adults.
CATES, 6239—6 lovely outside rooms, refrigeration; linens, dishes; $30.
CATES, 5505—3-room apartment, 1st floor; cool; refrigeration.
CATES, 5881—3-room apartment, furnished complete; available about 1 week.

CLARA, 710 — Efficiency furnished complete, $32.50
Manager's office, 5577 Delmar.
DUBINSKY REALTY CO., MAin 2757.

CLAYTON RD., 6310—Beautiful bedroom apartment; fan; west Forest Park.

THE TIVOLI

6358 Delmar; newly decorated apartments delightfully furnished; elevator.

DELMAR, 5887A—2 nice rooms and kitchenette; everything furnished; bargain.
ENRIGHT, 5838—3-room efficiency; attractively furnished; reasonable.
ENRIGHT, 5511 — 2-room apartment; porch; nicely furnished; reasonable.
EUCLID, 410 N.—Small efficiency apartment; refrigeration; private bath; $40 up.
FOREST PARK, 4348—Furnished rooms, kitchenette, bath, refrigeration; private. CA. 5144.
HAMILTON 762—Two rooms, nicely furnished; janitor heat, light, gas, refrigeration; $31 month. Manager.

Waterman Av. Apartment
5041 Waterman, 3-room efficiency; well-kept building, all-tile bath, rent includes gas for cooking, light, heat and refrigeration. See manager on premises.
HAUSCHULTE R. E. CO., 2407 N. B'way.

HORTON PL., 5934 — 3 rooms, private bath; separate entrance; $6; garage.
HORTON, 5902—Beautifully furnished rooms, extra Murphy bed, $40.
KINGSHIGHWAY, 1024 S.—Lovely 3 rooms, nice and airy, opposite park.
LACLEDE, 4475 — Second floor front living room, bedroom, kitchenette, private bath; refrigeration; adults.
LELAND, 800—Living, bedroom, dinette, kitchen, extra bed; decorated.
LEWIS PL., 4563—3d floor; small apartment, Frigidaire; adults, $21.
LINDELL, 4416—Apartment, beautifully furnished refrigeration, phone; sleeping rooms.
LINDELL, 4170—2d floor, 2 rooms, kitchenette, gas, light; $27.50. JE. 2494.

THE RANELAGH WILMA

5707 McPherson; furnished room and efficiency apartment. Excellent in appointments. Carpeted floors, elevators, house phones, desk service. Attractive rentals. FO. 1608.

McPHERSON, 3936—3-room efficiency; light, gas, heat, refrigerator; $45.
McPHERSON, 4716—Elite apartment, 3 rooms, refrigeration, private bath, complete for housekeeping; $17.50 week.
MAPLE, 5333—Bedroom apartment, complete for housekeeping; $17.50 week.
MAPLE, 5756—Nicely furnished 4-room apartment; 2 sun porches.
MARYLAND, 5700 — ½ block to Cathedral; fireproof building; 9 rooms; old; tile wall bath and shower; utilities furnished; garage in basement; $42.50.
Wenzlick Thought

APARTMENTS FOR RENT —FURNISHED

South

4038—Front 3 rooms, nicely fu ed; refrigeration; adults; reasonab

3635—New, 3 rooms, private bat lts.

D, 5535A S.—Beautifully furni rated; heat, light, gas, hot wat idaire, Venetian blinds; $42.50.

D, 4062 S.—Modern bedroom eff r; rent reasonable; see manag 7 Gasconade.

IETTA, 3282—Living, dining, kit ; kitchen, dinette; bedroom; ble es; Norge; first floor; janitor.

, 4338—3 southern exposed, cr feration, light, heat, garage.

NOLIA, 4165—Nicely furnished n efficiency; facing Tower Gro k.

NOLIA, AT 39TH—Nicely furnish om efficiency; Tower Grove Park.

ANA, 3626—5 large rooms, sleepi h; 6 cedar closets; garage.

ELL, 3618 — Living room, Murp ; kitchen; bath; refrigeration.

ELL, 3624—2 beautiful houseke rooms; private bath. La. 5663.

ELL, 2631 — Furnished efficie rtment, Frigidaire.

ANDOAH, 4173—4 rooms, 2 b ms, refrigeration; adults; reasonab

Southwest

MEIA, 6124—2 rooms, complete ref eration, private bath; adults.

USLAND, 1627—Furnished apar nts, private bath, entrance; $1 th; bus line.

NOLIA, 4960—3 rooms, complete re eration, garage, adults. LA. 3672.

West

RTMENT—Insulated 30-foot livi , dining room, bath, kitchenette, Ke ator, private entrance, couple; nces. FO. 6648.

TMENT—4 rooms, heat, gas, eration; $40. RO. 2744.

HILL PL., 1020—Attractive bedroo rtment, tile bath, modern.

TMENT—Beautifully and complete nished, 6 large, light rooms, sun r, porches, garage, Sept. to Jun lts. FO. 1049.

TMENT—Nicely furnished; moder sonable; adults. FO. 6652.

MER, 5700 2-room efficiency rything furnished; refrigeration; $6.

E, 375 N.—4-room efficiency, stov , electricity, refrigeration. See M RUDY KOHN R. E. CO. GA. 2261

NNE, 5209—Lovely 2-room apar nt; refrigeration; clean; adults.

S, 6239—6 lovely outside rooms, n eration; linens, dishes; $50.

S, 5505—3-room apartment, 1st fl ; refrigeration.

S, 5881—3-room apartment, fu ; unfurnished; available about 1 we

ARA, 710 — Efficiency nished complete, $32.5 Manager's office, 5577 Delmar.

INSKY REALTY CO., MAin 2787

TON RD., 6310—Beautiful bedroo rtment; fan; west Forest Park.

THE TIVOLI

58 Delmar; newly decorated apart s delightfully furnished; elevator

MAR, 5887A—2 nice rooms and kitch everything furnished; bargain.

GHT, 5838—3-room, efficiency; s ctively furnished; reasonable.

GHT, 5111 — 2-room apartment ch; nicely furnished; reasonable.

LD, 410 N.—Small efficiency apart nt; refrigeration; private bath; $

EST PARK, 4348—Furnished 1 oms, kitchenette, bath, refrigerat vate.

ILTON 762—Two rooms, nicely fur hed; janitor heat, light, gas, refrig ition; $31 month. Manager.

ON PL., 5934—3 rooms, privat h; separate entrance; $6; garage.

TON, 5902—Beautifully furnished oms, extra Murphy bed, $40.

SHGHWAY, 1024 S.—Lovely fir oms, nice and airy, opposite park.

LEDE, 4475 — Second floor sou ront living room, bedroom, kitchenett private bath; refrigeration; adults.

LELAND, 800—Living, bedroom, dinett kitchen, extra bed; decorated.

LEWIS PL., 4563—3d floor; small apar nt, Frigidaire; adults, $21.

DELL, 4416—Apartment, beautifu rnished refrigeration, phone; al eeping rooms.

DELL, 4170—2d floor, 2 rooms, bat e, light; $27.50. JE. 2494.

HE RANELAGH WILMAR

707 McPherson; furnished su h and efficiency apartment. Exc in appointments. Carpeted floo tors, house phones, desk servic active rentals. FO. 1608.

HERSON, 3936—3-room efficien ht, gas, heat, refrigeration; conne oms, refrigeration, private bath, $

LE, 5333—Bedroom apartment, ce te for housekeeping; $17.50 rent.

LE, 5756—Nicely furnished 4-roo rtment; 2 sun porches.

YLAND, 4366 — 1½ block fr thedral; fireproof building; 9 ro ; tile wall bath and shower; utilit nished; garage in basement. $42.5 lick Thoughtful Management. CH. 6

YLAND, 4361—1-2-3 rooms arran r eff. apts.; electric refrigeration.

VE, 3729 — Newly decorated 3-ro fficiency; gas, electric and Frigida derate rates. Apply resident manag

ACIOUS EFFICIENCIES

4 rooms; delightful, tasteful furnish gs; modern; linens, dishes; maid rvice. Also hotel rooms. Coffee sho rking facilities. Conveniently near ospital district; overlooking Forest Pa

RK MANOR HOTEL, 5560 Pershin

E, 5434—New, modern; nicely fu hed 3-room efficiency; reasonable.

E, 4879A—Modern; newly furnishe corner rooms; $37.50. RO. 7070.

5590 PERSHING

yn; new building; efficiency or ba om apartment; furnished or unfu shed; $42.50 up, includes gas and el e.

BINSKY REALTY CO., MAin 2787.

COMMODORE APARTMENTS 3 Pershing. RO. 0200. Now availab pacious, unfurnished and unfurn kitchenette and elevator service; ne ecorated.

MOND, 5101—All new, 2d floor, oms, refrigeration; residence.

MOND, 5108—2-room apartment; oor; refrigeration; reasonable.

NON, 5206—2-room efficiency, c rigidaire, apt. building, $7.

NON, 5263—Clean 1 and 2 room frigeration; owner's home. FOr. 27

SIR WALTER RALEIGH

fficiencies with living room, dre room, bed, closet, kitchenette, d bath; midtown location; attracti furnished; switchboard service. Weekly or Monthly Rates 4 Washington Blvd. JE. 56

SHINGTON, 4439—2 rooms; privat itchen; refrigeration; decorated; ad

ERMAN, 6152 (near Skinker)—Thr droom unit; shower; $50; garage. OUGHERTY R. E. CO. CE. 4336.

DONALDSON COURT

505 Westgate; completely furnishe droom apartments attractive anged; in-a-door bed in living roo es equivalent to two bedroom ely lawn and location in Univers y. Priced to rent.

WESTGATE, 754—Tastefully fu hed bedroom apartments, wi ools and transportation, $47.50 u des gas, electric and refrigeratio janitor or call MA. 0952.

STMINSTER, 3936—Large 3-room ciency with lovely kitchenette; Frig ire, Philco radio, fan, phone; adja bath; newly decorated and furnished dults.

ING Washington University, large, e ormer room, bath; Frigidaire, gas equipment; couple; reasonable. CA, 3

Out of City

BLET—In Chicago, for August, Septem ent and possibly half of October, to r able party, $150 per month. Box 09, Post-Dispatch.

AGENTS' RENT LISTS

ENAL, 4941—4 rooms, first; garage. 4003 Garfield, 3 large rooms, modern. 2705 Aldine, 3 rooms, modern, furnace. 2983 Union, extra large, modern store. 2961 Bayard, storeroom; heat furnished. 2965 RLTY., 5852 Delmar. CA. 0400.

FLATS FOR RENT

1908—2 rooms, bath, —$ 8 00
Sixth, 4 rooms, bath — — 13 00
Caroline, 3 rooms, toilet — 13 00
N. Jefferson, 3 rooms, elec. 8 00
Lami, 4 rooms, toilet— — 10 00
Menard, 2 rooms, electric 6 00
Newstead, 3 rooms, bath — 12 50
Oakland, 3 rooms, toilet — 14 00
Spring, 3 rooms, toilet — 15 00
S. Spring, 3 rooms, toilets, baths; loke new; $6 9 00
N. 21st, 3 rooms, electric— 9 00
-37 S. 10th; 2, 3 rooms, bath; 41 shape; $6 and — 12 00
1195. Room 301, 722 Chestnut.

NEWLY DECORATED—LOW RENTS. N. 9th, 3 large rooms — — 8 00
St. Louis, 2 large rooms — — 6 00
Cleary, 3 rooms — — 8 00
Semple, 3 rooms, bath — — 15 00

Central

1404A—3 rooms; new decorations; ce.

OCTEAU, 3535A—3 rooms, bath, gas, electric; $45.

TS—1325A Franklin; 3 rooms, $5 and inside toilets; electric; 825A O'Fal s; 3 rooms, $6 and $8; open. CROWDUS RLTY CO., 911 Chestnut.

808 N.—Near Delmar; 2 rooms, inside toilet; 3d floor; $7.

1442 N.—Lovely 3 rooms and sleeping porch; newly decorated. $10. Oil reliefers. Open.

$12 1127A N. 12th—4 rooms and bath, newly decorated. CA. 0270.

North

LAIDE, 4503A—1st or 2d floor, 5 or 6 rooms; hardwood floors, tile bath; garage; rent $42. W. FRANGE & CO., FRanklin 4262.

LAIDE, 2116—Lower 5 rooms; mod- rn; insulated. MU. 8120.

LAIDE, 1900—4 rooms; bath; fur- nace; opposite O'Fallon Park; decorated.

NDERSON, 4421—3-4 rooms, furnace, garage; newly decorated.

LAND, 4314—First floor, single flat, modern, 3 rooms, hardwood floors; new- ly decorated.

LAND, 4146A—3 modern rooms, kitchenette, refrigeration, for couple.

ATHLONE, 4458—5 rooms, hardwood floors, hot-water heat, garage; modern; $50. Ev. 4900.

ATHLONE, 4521—Five rooms; modern; garage; heat furnished.

$12 1907A BACON; 3 rooms; bath. HARRY M. FINE, CH. 9151.

BACON, $416—4 rooms, bath, $18; ga- rage, $2; decorated; open. FA. 2338.

BLAIR, 3834—4 rooms, bath, heat fur- nished; near schools; opposite park.

BRANCH, 2124—3 rooms, tiled bath, hard- wood floors, furnace, $22.50.

BORRIS AACH CO., Inc., 826 Chestnut.

BROADWAY, 1950A N.—3 nice rooms, toilet; good order, $8. CH. 4856.

BUCHANAN, 1431A—3 rooms: toilet. bath; newly painted: papered. $15.

CARTER, 4146A—4 rooms, modern; heat, hot water and janitor service furnished. JE. 8893.

CARTER, 4148A—5 rooms, modern; heat, hot water, janitor service furnished. JE. 8893.

CARTER, 3775A—3 fine rooms, bath; A1 condition; rent reasonable.

CHAMBERS, 1227A — 4 nice rooms at corner, Keeney-Toelle R. E. Co., 5506 Natural Bridge.

CHAMBERS, 1445A—3 light, clean rooms; garage; $9; open.

CHAMBERS, 1439A—Two rooms; inside toilet; $7.00. CO. 5144.

CLARENCE, 4524—5 rooms, bath, fur- nace, gas; near O'Fallon Park; rent reasonable; open.

CLARENCE, 4418—5-room lower flat, bath, hot-water heat; hardwood floors; linoleum; decorated; garage; $42.50.

CLARENCE, 3525A—4 rooms, hardwood floors; tile bath; garage $7.50. A. F. FRANGE & CO., FRanklin 4262.

CLARENCE, 4510A—6 rooms, tile bath, furnace, garage; decorated.

CLARENCE, 4110—3 rooms, new, strict- ly modern. CO. 6275, CO. 4703.

CLAY, 3521—4 rooms, modern, newly dec- orated; near schools. NE. 3211.

CLAY, 4167—3 rooms, lobby, bath, fur- nace; newly decorated.

COLEMAN, 1825A—3 rooms, bath, newly decorated; $14. MA. 4182.

$16 COTTAGE, 3727A—3 rooms, bath, toilet; newly decorated. EV. 3511.

COTTAGE, 3965—3 rooms,, bath, newly decorated; $16. CE. 8442.

COTTAGE, 3620A—3 rooms, toilet; will decorate nicely; $15. MA. 4182.

COTTAGE, 3742—Modern 4 rooms; hard- wood floors, tile bath.

DE SOTO, 2017A—3 room efficiency; Mur- phy, furnace, bath; like new; adults.

DODIER, 2223A—5 rooms, toilet and bath; rent reasonable.

Manor-Dutton, 3519 N. Grand. JE. 7460.

DODIER, 3633—3 large, clean rooms, bath; $15.

DODIER, 2305—4 large rooms, bath, fur- nace; newly decorated; $22.50.

EAST FAIR, 2109—6 rooms, furnace, bath garage; will decorate; $35. APEX REALTY CO., MAin 4860.

EMMA, 5162—3 rooms, strictly modern. CO. 6275, CO. 4703.

FAIR, 3050A—3 rooms, hardwood floors, tile bath, furnace; $25.

FARLIN, 4175—4 rooms, bath, steam heat, hardwood floors; adults.

FOURTEENTH, 2315A—5 rooms, bath, 420, EDWARD L. BAKEWELL, 118 N. 7th st. CHestnut 5555.

GARFIELD, 4020—3 rooms, bath, re- electric, furnace, hardwood floors; $20. O. J. McCAWLEY R. CO. MAin 2813.

GARFIELD, 3617 — 6-room modern flat, garage; Al condition. EAst 7958.

GLASGOW, 2900A—6 rooms, bath and fur- nace, newly decorated. FL. 5885.

GRAND, 4028 N.—3 or 5 rooms; large, beautiful; furnace; bath, venetian blinds; opposite park.

HARLEY, 3123—3 large rooms, newly papered, painted; $10; open. McDONALD, 823 Chestnut. MA. 0142.

HARRIS, 4262-62A—3 rooms, hardwood floors, tile bath, heat, hot water, janitor service furnished. JE. 8892.

HEBERT, 4545A—5 rooms, bath and fur- nace; open until noon.

HEBERT, 2218A—4 large light rooms, bath, porch; $16. MU. 7222.

HEBERT, 3622—5 rooms, sleeping porch, furnace heat, tile bath, adults only.

HEBERT, 2508—2d floor; 5 rooms, bath, electric; $18. A. JAC KUHS.

HOLLY, 4222A—5 rooms, modern, hot- water heat, tile bath, garage.

HOWARD, 2722—3 rooms, inside toilet, newly decorated, reliable adults, rent $16.

HOWARD, 2739—5 rooms; new inside toilet; white sink; rent $14.

$12 2421 N. JEFFERSON; 4 large rooms; A1 shape. GA. 3101.

HOUSTON, 4219W—4 dandy rooms; new furnace; conveniences; rent reasonable.

ILLINOIS, 3828A—5 rooms, bath, fur- nace, T. F. WILLIAMS, 3901 Park. GR. 6668.

IRVING, 3915—4 rooms, hot-water heat; garage; $28.50. MU. 3134.

JANSEN, 1124A—3 rooms, tile bath, shower, tiled floors, screened porch, garage. CO. 2962.

JEFFERSON, 2304—2 rooms, water, gas, electric; $9; 2 rooms, $7.50. GEO. W. OTTENAD REALTY CO., 808 Chestnut st. MAin 1277.

JEFFERSON, 2801A—3 rooms, toilet, $12. HELE, CH. 8651.

JEFFERSON, 2733A—3 rooms; newly dec- orated; inside toilet; reasonable.

KENRICK, 4238A—5 rooms, newly deco- rated; hot-water heat; newly painted.

KENRICK, 3850A—3 rooms; bath; newly decorated; $17; adults. MU. 5224.

KENRICK, 4727A—4 rooms, bath, fur- nace; $18; good condition; garage; open.

LABADIE, 4229A—4 rooms, screened porch, modern. FR. 2943.

LAFAYETTE, 2215—3 bright rooms, newly decorated, porch, laundry.

LAFAYETTE, 2226A—3 rooms, electric, re rent. WANSTRATH, CE. 2940.

LAFAYETTE BRIDGE, 3938A—5 rooms, furnace, screened porch; decorated; $35. CO. 7765.

LAFAYETTE BRIDGE, 4104A W.—3 rooms, bath $17; convenient.

LAMBERTSTEAD, 4015A N.—5 rooms, fur- nace, tile porch, fruit cellar; $30.

LEONARD, 3008A—Four rooms; toilet; $12. CO. 5144.

LINDELL, 4141—3 rooms, bath and fur- nace, newly decorated. FR. 5885.

LOCUST, 4028 N.—3 or 5 rooms; large, beautiful; furnace; bath, venetian blinds; opposite park.

MARCUS, 4232—3 rooms, bath, furnace, $20. Call PA. 6527.

MARKET, 4211—Five rooms; bath and fur- nace, newly decorated. FR. 5885.

MARKET, 3008A—Four rooms; toilet; $12. CO. 5144.

FLATS FOR RENT—North

$10 3828 N. MARKET; 3 rooms. HARRY M. FINE, CH. 9151.

OBEAR, 1910 E.—Four rooms, bath, toi- let, hot water, garage.

ORIOLE, 3629—Corner Oriole and McLaren; 1 block east of Riverview Dr.; new 3 rooms, bath, garage, strict- ly modern, Good transportation. $35.

PALM, 2111—3 rooms, toilet, laundry; $16.50. HI. 0991.

PALM, 3901A — 3932 Natural Bridge; modern 4 and 5 rooms.

PECK, 4036—3 rooms, bath; reasonable rent; adults.

PENROSE, 906—2 rooms, $6. Keeney-Toelle, 5506 Nat. Bridge, MU. 7370.

PRAIRIE, 1905A—3 rooms, tile bath, electric, $16. 1905, 4 rooms, same, $15. (Near Easton).

JOHN DOCKERY & SON, 1002 Chestnut.

PRAIRIE, 4303A—3 large rooms, 2 hall- rooms, hardwood floors, Vitrolite bath and kitchen; shades, screens; $33.50.

RAUSCHENBACH, 2532—4 rooms, second floor; good condition; will decorate.

RED BUD, 4505—5 and sunroom, single flat; hot-water heat; strictly modern. CO. 6275, CO. 4703.

REDBUD, 4275A—5 nice rooms, bath, steam heat, nice location; garage.

ST. FERDINAND, 4037—3 rooms, bath, newly decorated.

ST. LOUIS, 3930—5 rooms, bath, fur- nace, garage, very desirable, open; rent $25.

ST. LOUIS, 4240—3 rooms, bath; $18; newly decorated.

SACRAMENTO, 4186A—4 rooms, modern; garage; adults only.

SALISBURY, 1420 — 3 large rooms, rent reasonable; newly decorated.

SPRING, 1509A N.—3 rooms, bath, $12.50 Helle, CH. 8651.

SPRING, 1509A N.—3 rooms, bath, $12.50. Helle, Realtor, CH. 8651.

SULLIVAN, 3947—3 unfurnished rooms in residence, heat furnished; adults.

TAYLOR, 3927 N.—Modern upstairs 5- room flat; screened porch; $35.

TWENTY-FIFTH, 1601A N.—3 rooms, $9. Riverside 3611.

UNIVERSITY, 2527B W.—2 rooms, gas, water, electric; rent $8. KNICKMEYER-FLEER, FRanklin 6616.

UNIVERSITY, 2528 W.—3 good rooms, in fine condition; $11. Open.

VINE GROVE, 3117A — 3 rooms, bath, $17. BRUNE REALTY CO., 722 Chestnut

VON PHUL, 5218A—3 rooms, hardwood floors, tile bath, furnace.

WARNE, 1926 E.—5 rooms; newly deco- rated; garage; $25. GArfield 0794.

WARNE, 4320—Lower 4 rooms, modern, screened porch, large yard.

WARNE, 2934—4 rooms bath, furnace; $22.50. J. HALLER R. CO., 705 Chestnut

WARREN, 923—4 rooms — — — — $14
2417 N. 10th, 3 rooms — — — — 12
2127 Howard, 7 rooms — — — — 20
1710 N. 22d., 3 rooms — — — — 10

MULLIN-WALTERS REALTY CO., INC.

$8 1443A WARREN; 3 rooms. HARRY M. FINE, CH. 9151.

Northwest

ABNER PL., 3401—3 modern rooms; all conveniences; $22.50.

ANDERSON, 4758 — 4 large rooms, tile bath, hot-water heat; $32.50; open.

ARLINGTON, 2528A—3 nice rooms, bath, furnace; $21. Rengel-Weber, LA. 9543.

ARLINGTON, 3447A—3 rooms and bath, furnace; reasonable.

ASHLAND, 5627A—3 large rooms, tile bath, hardwood floors, front porch; $24. Hazel Bridge.

ASHLAND, 3868A—Lovely corner flat of 5-rooms, steam heat furnished; conven- lent Beaumont High School.

ASHLAND, 5565—3 modern rooms;—ga- rage; new paper; $25; adults.

ASHLAND, 5555—3 rooms, bath, garage; $27. Hland 0991.

ASHLAND, 5394A — 4 rooms, modern; convenient location; $30. CE. 7067.

AUBERT, 3328A—East of 3300 N. Kings- highway; 5 large rooms; hdw. floors; modern; garage; low rent. CE. 1395.

BELT, 2712—3 rooms, modern; $25. J. HALLER R. CO., 705 Chestnut.

BELT, 3026—3 rooms, bath, furnace, mod- ern; $25. EV. 4900.

BELT, 2926A—3 rooms, modern; $23. Keeney-Toelle, 5506 Nat. Bridge, MU. 7370

BIRCHER, 4649—5-room single, garage; St. Engelbert's Parish; $35. CO. 2110R

CARTER, 4811—2 rooms and kitchenette, $12. Keeney-Toelle, 5506 Nat. Bridge. MU.7370.

CARTER, 4811—5 rooms, modern; $20. Keeney-Toelle, 5506 Nat. Bridge. MU. 7370

CLARA, 3405A—3 nice rooms, tile bath, hardwood floors; newly decorated; $25. FRANCIS-PERRY-RUTH, 110 N. 7th st.

CORA, 1925A—6 rooms, modern; $20. BRUNE R. CO., 722 Chestnut. CH. 8501

COTE BRILLIANTE, 5125—4 rooms, screened porch; A1 shape; open. CHAUNCEY F. HEATH CO., GA. 3164.

COTE BRILLIANTE, 4756—4 rooms, hall- room; modern; garage; $35. CO. 7608.

DURANT, 5007A—5 rooms, vitrolite bath, hardwood floors, garage. FR. 2943.

GERALDINE, 5382A—4 rooms, bath, fur- nace, A1; reasonable. CO. 6296W.

HAMILTON, 5406A—3 rooms, modern; bath; garage; furnace; newly decorated.

HEBERT, 5624A — 3 rooms, furnace, tile bath, hardwood floors. EV. 7067.

HEBERT, 5636 — 3 rooms, furnace, tile bath, hardwood floors. EV. 7067.

HEBERT, 5658A — 4 rooms, furnace, tile bath, hardwood floors. EV. 7067.

HIGHLAND, 5123—4 rooms; 5 efficien- cy; screened porch, garage; $30; open. FOSKIN, 3514 St. Louis. FR. 5033.

HIGHLAND, 5917A—Single flat, 3 large rooms; bath, furnace; garage; $25. FRANCIS-PERRY-RUTH, 110 N. 7th st.

HIGHLAND, 5001A—3 rooms, bath; newly decorated; adults.

HIGHLAND, 5858A—Lovely 5 rooms; craftex walls, hardwood floors. MU. 1380

HIGHLAND, 4963—5 rooms; front porch; vacant Aug. 1. PR. 3517.

HODIAMONT, 1943A—5 rooms; A1 condi- tion; very cheap; adults; open.

KENNERLY, 5908—4 rooms, sunroom, bath, furnace, garage; open; $32.50. VERNON LAUX, 4658 Gravois. RI. 7800.

KENNERLY, 4583A—4 rooms, bath, $15; also 3 rooms, bath; $12.50. CH. 4539.

KINGSHIGHWAY, 5040 N.—Lower 5 large rooms; modern; garage; reasonable.

KOSSUTH, 4670A—3 rooms, tile bath, garage; $35. HAAKE, FO. 2284.

LABADIE, 4700—4 rooms; modern. 5103 Labadie: 3 rooms; modern. 3007 Norwood; 4 rooms; modern. 4728 Newberry ter.; 6 rooms; modern. Will decorate; low rents. ST. LOUIS RLTY. DEV. CORP. CH. 1900

LABADIE, 5640A—3 modern rooms: nice location; very reasonable. FL. 5600.

LABADIE, 4707A—5 rooms, bath, fur- nace; newly decorated. CE. 2940.

LABADIE, 5100—4 rooms, sunroom, bath, furnace and garage; $32. EV. 4900.

LEXINGTON, 4530A—Modern 5 rooms, furnace, garage; will decorate. CH. 0703.

LEXINGTON, 5127—Modern 4 large rooms, garage, open.

LOTUS, 5250A—Modern 5 light rooms; heat furnished. FO. 2209.

TWO NICE ROOMS—$9 4606A Maffitt; bath; fine condition; open.

MAFFITT, 5889—4-room efficiency; ga- rage; tile bath, modern; $25. EV. 4900.

MARCUS, 3062A—3 nice rooms and tile bath; garage; $27.50; open. FRANCIS-PERRY-RUTH, 110 N. 7th st.

MARGARETTA, 4636A—3 rooms; sun- room; in-a-door bed; modern; garage.

MARGARETTA, 4925—6 rooms, hardwood floors, bath, furnace; garage, side drive.

NATURAL BRIDGE, 4711—4-room flat; new paper; bath, gas, electric.

5318 NORTHLAND, 4 AND FORCH Garage, A1 shape; open. CHAUNCEY F. HEATH CO., GA. 3164.

NORTHLAND, 5131A—5 rooms, sleeping porch; adults. CO. 4754W.

NORTHLAND, 4836—3 rooms, toilet, new- ly decorated; $15. FR. 2943.

NORTHLAND, 5322—5 rooms; modern. JOHN DOCKERY & SON, 1002 Chestnut.

NORTH MARKET, 4534—1, 2 and 4 rooms. RI. 4310.

NORWOOD, 3107A — 4 rooms, sunroom, modern; garage; newly decorated. WAN- STRATH, CEntral 2940, EV. 3295.

PALM, 5522A—5-room efficiency; mod- ern; rent $27.50; adults. HI. 1858.

PALM, 5102—5-room efficiency; garage; modern; $30. EV. 4900.

PALM, 5149A—Modern 4 rooms, bath, fur- nace, garage; decorated. FL. 5885.

PENROSE, 4917A—Single 4 rooms, tile kitchen and bath, in-a-door bed, screened porch; garage. EV. 7067.

QUEENS, 5001—5 rooms, modern; con- veniently located; garage.

FLATS FOR RENT

Northwest

QUEENS, 5029—5 rooms, vitrolitate bath, garage.

ROOSEVELT, 5867—4 rooms; screened porch; handy to transportation. $27.50. Wenalick Thoughtful Management. CH. 6900

ST. LOUIS, 5130—4 rooms, strictly mod- ern; screened porch; garage; $30. E. W. FRANGE & CO. FRanklin 4262.

ST. LOUIS, 4926—5 rooms, bath, furnace; newly decorated; rent $30.

JAS. F. WILLIAMS, 3901 Park. GR. 6668.

ST. LOUIS, 4850 — 4 rooms, bath, fur- nace, new paper; bargain; $20.

ST. LOUIS, 4931—5 rooms, bath, fur- nace, garage, newly decorated, CO. 3336J

ST. LOUIS, 4502A—3 lovely rooms; hard- wood floors, modern, screened porch; $22.

ST. LOUIS, 5334A—3 rooms, tile bath, hot-water heat, modern; $30. EV. 4900.

SACRAMENTO, 4630A—3 rooms, all con- veniences; $25.

SAN FRANCISCO, 5116A—4 rooms, mod- ern; furnace; good condition; $30. DURMAN REALTY CO., CH. 7720.

SEMPLE, 2732—Almost new, 3 rooms and kitchenette; hardwood floors; rent re- duced.

SHREVE, 5462A—4 rooms; bath; shower; linoleum; garage.

TERRY, 5815—Modern 3 rooms, screened porch, newly decorated; garage; low rent- al. J. HALLER R. CO., 705 Chestnut.

TERRY, 5850A—3 modern rooms, tile bath, screened porch; open.

THEKLA, 5237A—3 rooms, toilet, elec- tric; adults; $12. FR. 2943.

THEODOSIA, 5884—4 rooms, screened porch, convenient to schools, transporta- tion and shopping, $30. Wenalick Thoughtful Management. CH. 6900

5929 THEODOSIA, $27.50. 4 rooms, Al shape, open. CHAUNCEY F. HEATH CO., GA. 3164.

THEODOSIA, 5815—5 rooms, bath, screens, shades, furnace, garage; gen- tine.

THEODOSIA, 5757—3 rooms, modern, fur- nace, etc.

THEODOSIA, 5829A—5 rooms, toilet, bath, gas, electric; $15.

UNION, 5372A N.—3 large rooms, furnace, bath, $18. MA. 4182.

WILLIAM PL., 3425—Modern, single, 3- room lower flat; garage; adults; $25.

South

VENETIAN BLINDS ULTRA MODERN THROUGHOUT
3659 Alberta, 5 and sunroom, $42.50.
3920 Giles, 4 rooms, air-conditioned heat- ing:; $35.
4129 Lafayette, 3 and sleeping porch; tile bath and kitchen; $30.

2709A ACCOMAC. 5 LARGE ROOMS, BATH, FURNACE, $25
JULIUS S. FEYDT JR. 3521 S. GRAND LA. 3841

3831 ACCOMAC ST.
$27.50—5 rooms, bath, furnace, garage, M. A. RUST & SONS R. CO. MAin 4551.

ACCOMAC, 2807—6, hardwood floors; hot- water heat, garages, decorated, $30.

REASONABLE RENT. 4405A Alaska, 3 rooms, bath, garage, $17. 2859A Lemp, 3 rooms, bath, $13.50. 1903 Lami, 3 rooms, bath, $14. SERVICE CO., Riv. 3611. Open evenings and Sunday.

ALFRED, 2133—4 rooms; modern; sleep- ing porch; opposite Shaw's Garden.

ALFRED, 3151—3 large rooms, bath, heat furnished.

ALLEN, 1817—4 rooms, tile bath, steam heat; $25.

ALLEN, 2641—5 rooms and bath. Open Sunday.

ALLEN, 1027—2d floor; 3 rooms, toilet; rent $16.

ARENDES DR., 5910—Holly Hills; 3 beautiful, modern rooms; garage; rea- sonable.

ARKANSAS, 3520A—3 rooms, furnace, ga- rage; newly decorated. RE. 1362.

ARKANSAS, 2346A—6 rooms, bath; all newly refinished; block from Grand.

ARSENAL, 4030—3 rooms, bath, hot- water heat, garage; $50. BRINKOP, LAc. 3040.

ARSENAL, 2910—4 rooms, $12; 2 rooms, $8. BRUNE REALTY CO., 722 Chest- nut.

ARSENAL, 4276—4 rooms, Murphy bed, hot-water heat, garage, $30. HI. 5051.

ARSENAL, 3614A—6 rooms, hot-air fur- nace; garage. LA. 6422.

BAMBERGER, 3735A—3 rooms, bath, fur- nace, $23. BRINKOP, Lac. 3040.

BAMBERGER, 3706A—3 rooms, bath, garage; A1 condition.

BATES, 3638A—5 rooms, sun parlor; Kel- vinator, kitchen cabinet and hot water furnished; automatic gas heat.

BATES, 4253A—Modern 3-room flat; ga- rage; $30.

BATES, 411 — 4 rooms, modern lovely yard.

BLAINE, 4045-4100—4 rooms, decorated; Frigidaire; $13, $25. CA. 2908J.

BLAINE, 3915A—4 rooms; Murphy bed; modern; garage; $28. GRand 6675.

BOTANICAL, 3929—5 rooms, lower; equipped for electric range; newly dec- orated.

$22.50 4021A BOTANICAL; 4 rooms; all modern; newly decorated. HARRY M. FINE, 809 Chestnut. CH. 9151

BOTANICAL, 3854—6 rooms, $27.50. 3922 Botanical, 5 rooms, $24.50.

BOTANICAL, 3869—Six rooms, tile bath, partly furnished; new furnace.

BOTANICAL, 3827A—6 rooms, second floor, 2 on third; garage.

BOTANICAL, 4269A—3 rooms and bath: no furnace; $20.

BOTANICAL, 4031A—5 rooms, bath, fur- nace; $30. RI. 0736.

BOTANICAL, 3668—Five cheerful rooms, modern; large porches. FR. 5333.

BOTANICAL, 3814A—6 rooms, bath, fur- nace, garage; reasonable. LA. 5027.

BROADWAY, 5027A S.—4 rooms, $28; vacant Aug. 1. Hland 1268.

BROADWAY, 1240 S.—3 rooms, 2d floor front; $7 per month.

SO. BROADWAY, 9509A—4 rooms, bath, furnace, $22.

CALIFORNIA, 2528A—5 rooms and bath, on second floor; 3 rooms and sink on third floor; hot-water heat; rent $30. JAS. F. WILLIAMS, 3901 Park. GR. 6668

CALIFORNIA, 4120—3 rooms, bath, new- ly decorated; furnace, garage; $27.50.

CALIFORNIA, 2659—4 rooms; hallroom; completely refinished; hot-water furnace.

CALIFORNIA, 3425A—5 rooms, bath, furnace; modern; convenient.

CALIFORNIA, 3210—5 rooms, bath; low rent. WANSTRATH, CE. 2940.

CARLSBAD, 6034—3 nice rooms, furnace, bath; only $25; open.

CAROLINE, 3321A—5 rooms, bath; $18. WACHTER, PR. 6401.

CAROLINE, 2627A— 4 rooms, bath, reasonable.

CASTLEMAN 4250—4 large rooms, bath, furnace; fine condition; $23; open. FRANCIS-PERRY-RUTH, 110 N. 7th st.

CHEROKEE, 3212—4 modern rooms, steam heat, tile bath; adults.

CHEROKEE, 2311—3 nice rooms, toilet, decorated, 3rd floor; $12; open.

CHEROKEE DISTRICT—2911 Utah, down- stairs; 3 large, 1 small room; modern.

CHIPPEWA, 3641—5 rooms, modern; G. E. refrigerator; very convenient; open.

CHIPPEWA, 3826—4-room efficiency flat; new; heat furnished. Ultra modern.

CLEVELAND PL., 2124A—4500 Cleve- land; modern; 3 adults. EV. 6532.

COMPTON, 2307A S.—3 rooms, refrigera- tion, gas stove, $25. J. REARDON, INC., 111 N. 10th.

COMPTON, 3233A S.—4 rooms, bath, fur- nace, garage; $27.50. FRospect 5322.

COMPTON, 1420A S. — 3 rooms, toilet; $9.50. BRUNE REALTY, 722 Chestnut.

4420 Connecticut, $17.50
3 rooms, bath; being completely redecorat- ed. CH. 4856.

CONNECTICUT, 3514A—6 rooms, hard- wood floors, sleeping porch, hot water. DAHLIA, 4651A—3 rooms, bath, furnace, garage; fine condition.

DE KALB, 2107A—3 rooms; newly decor- ated; $7. Key on premises.

DELOR, 4654—4 rooms, sunroom; garage. Wm. Warren, Title Guaranty Bldg.

DE TONTY, 4026 — 3 rooms, tile bath, hardwood floors, furnace; $25. GEO. W. OTTENAD REALTY CO., 808 Chestnut st. MAin 1277.

DE TONTY, 4049A—4 rooms, modern; Al condition; rent $25; open. FELBERBAUM, 722 Chestnut. CE. 1334.

DE TONTY, 4044A—4 rooms, hallroom; newly decorated; adults.

DE TONTY, 3965 — 6 rooms; modern; closed sleeping porch; garage; reasonable

DE TONTY, 4164—3 rooms, hardwood floors; modern; $24. GRand 4562.

RENT REDUCED
6025A Dewey; everything modern; newly decorated; hot-water heat; real offer, FEDERER, FRospect 1819.

FLATS FOR RENT—South

DE TONTY, 4317A — 4 rooms; modern; $27.50. HY. HIEMENZ R. CO., 814 Chestnut.

DEWEY, 5837—5 rooms, lower; garage; newly decorated; conveniently located; reasonable.

3930A DOVER — 5 rooms, hot-water heat, very fine floors, large cedar closet, screened porch. A very attractive flat on an exclusive street. PR. 1519.

**DOVER PL.,

HOUSES FOR RENT

South

HUMPHREY, 3915—7 rooms, bath; hot-water heat; $40 month. 2:30 p. m.

HYDRAULIC, 3642—Residence 6 rooms, garage, open; reasonable. FR. 4176.

LAFAYETTE, 4200—Good condition; clean; 3 bedrooms, $50. FO. 5560.

LOUISIANA, 3345—Duplex; 3 rooms; large; modern; hardwood floors. MA. 4182.

MIAMI, 4107—5-room bungalow; bath, oil burner; 2-car garage, side drive.

O'MEARA, 3638 — Across street from Scruggs School; 5-room modern bungalow; $45. A. JAY KUHS.

O'MEARA, 3759—5 rooms; 2-car garage; 1 block to public school; near Grand av. Wenslick Thoughtful Management. CH. 6900

ROSA, 4650—Frame bungalow, five rooms, hot-water heat, $35. GRand 9594.

SHENANDOAH, 3501—9 rooms; hardwood floors, screens, porches; large ground; excellent condition; 2-car garage. Open.

THIRTY-NINTH, 2361S.—7 rooms; hot-air heat; garage; will decorate. PR. 5322.

UTAH, 3955—5-room modern bungalow and garage; reasonable.

WALLACE, 4470—6-room bungalow; modern, garage, hardwood floors.

WILCOX, 4336—5 modern rooms, newly decorated; 2-car garage.

Southwest

CHILDRESS, 3329—5 robms, bath, furnace. WEb. 886.

ENGLISH BUNGALOW—5 large rooms, hot-water heat, craftex walls, tile bath, kitchen, breakfast room, rathskeller; beautiful yard; $50. Box M-27, P.-D.

5-ROOM BUNGALOW—$32.50.
2639 S. 39th; modern brick; good furnace; no garage; pretty yard. ST. 3537.

HEEGE, 6500—Brand-new 5-room bungalow, 2-car basement garage. GR. 2176.

SEE THIS BEAUTIFUL BUNGALOW
5926 S. Kingshighway; 4 rooms; ideal location. FLANDERS 5600.

KNOX, 2035—6 rooms, bath, furnace, $35. O. J. McCAWLEY R. CO., MA. 2813.

LINDENWOOD PL., 6420—3-room modern bungalow; reasonable. CAbany 4117.

5741 LISETTE

4 rooms, sunroom; tile bath; hardwood floors; garage. FEDERER. PR. 1519.

MARMADUKE, 6272—5-room bungalow; up-to-date.

MARMADUKE, 6559—5 rooms, brick, modern, screened porch, garage, $32.

4422 MORGANFORD

7 rooms, hot-water heat, tile bath, hardwood floors; (3 upstairs bedrooms). FEDERER, 2610 GRAVOIS. PR. 1519

MURDOCH, 7809—5-room beautiful bungalow; hardwood floors, tile bath in perfect condition; all heat; garage.
REDUCED TO $45—OPEN.

MORRIS AACH CO., INC., 826 Chestnut.

POTOMAC, 6052—New bungalow for rent or sale. ST. 1594.

RHODES, 5606—Bungalow, 5 rooms, vitrolite kitchen, bath, oil heat, double garage.

SOUTHWEST, 6544—5 rooms; hardwood floogs; furnace; garage; to be decorated; $40.

Rengel-Weber, 3539 S. Grand. LA. 9543.

SMILEY, 6442—Modern 5-room bungalow; good transportation; reasonable.

SULPHUR, 2165—Ideal modern 5-room bungalow, only $32.50.

SUTHERLAND, 4959—7 rooms, orick bungalow, 2-car garage. LA. 2265.

THOLOZAN, 6325—5 rooms in beautiful Wenslick Park; tile wall bath, shower. $50.
Wenslick Thoughtful Management. CH. 6900

THOLOZAN, 7086—4-room modern brick bungalow; $40.

West

ST. ROSE'S PARISH.

A REAL HOME—Beautiful Corner

OPEN—NEWLY DECORATED.
Large Grounds—81x154; trees, shrubs.
5755 Bartmer, cor. Goodfellow; 10 rooms.
BEN M. LOEWENSTEIN, BO. 4900.

ALLEN, 6149—4-room modern bungalow, furnace, garage, near car line.

BERTHOLD, 6238—6 rooms, 2 baths, nice yard, $32.50. KAMP, CH. 8342.

BEVERLY PL., 4—11 rooms, 3 baths, etc. Wm. Warren, Title Guaranty Bldg.

28 BLAKEMORE PL.
5 large rooms, bath, furnace, hardwood floors; about 3 blocks south of Natural Bridge rd. and one block east of Kienlen av. HAUSCHULTE R. E. CO., 2407 N. Broadway. CHestnut 5555.

ROOMING HOUSE—BUY LIKE RENT
3879 Delmar; 9 rooms; $2450; open.

ENRIGHT, 5001-07—8 and 10 rooms, A1 condition; adults; open.

ETZEL, 5827—9 light rooms, modern, on park; open. PA. 0711J. MAin 4864.

KRAFT, 1230—Nice brick; 4 rooms, bath, furnace, garage; $27.50; 2 blocks south of Forest Park.

McPHERSON, 6115—8 rooms, hot-water heat, garage, $67.50; beautifully decorated. EDWARD L. BAKEWELL, 118 N. 7th st. CHestnut 5555.

MAPLE, 4948—8 rooms, newly painted and decorated. CH. 8085.

NORFOLK, 4227—9 rooms, large family; roomers; tile bath; near Liggetts.

PARKVIEW, 4550—Choice 7 rooms, all reconditioned, $45. MA. 1858.

RIDGE, 5953—7; modern; hot-water heat; 3-car garage; conveniences. RO. 2135.

RIDGE, 5861—Lovely 6-room home; reasonable; convenient location.

$23 6339 SUBURBAN; 7 rooms; bath; garage. KAMP, CH. 8342.

THORNBY, 22—9 large rooms, 2 baths, lavatory, automatic heat; newly reconditioned. E. Paul Smith, CE. 5290.

WESTMINSTER, 5062—10 rooms, tiled sunroom, sleeping porch, 3 baths, Kelvinator; garage; open by appointment. Owner, PA. 1210.

WESTMINSTER, 5089 — Ideal for large family; decorated; low rent or bargain on sale; terms; open. Owner, PA. 2671.

WEST PARK, 6811—Five-room bungalow; modern; $35. A. JAY KUHS.

FURNISHED HOUSES FOR RENT

South

LOUGHBOROUGH, 4654—5-room furnished bungalow; references; reasonable.

Southwest

DEVONSHIRE, 5732—Modern 5-room bungalow; $45. PR. 9146.

West

BUNGALOW—For summer; nice neighborhood; 8740 Burton; $35. FO. 0134.

CABANNE, 5333—9 rooms; 2 baths; 3 garages; or unfurnished. FO. 6652.

CATES, 5711—9 rooms, furnished or unfurnished; reasonable; two-car garage. EDW. L. BAKEWELL, 118 N. 7th. CHestnut 5555.

LINDELL, 7145—To responsible couple; cool, attractive home to Sept. 15; porch; high, shady; garage. CA. 7295J.

SUBURBAN RENTS

OPEN FOR INSPECTION.
1167 Hilladale dr. (Hampton Park); residence, large grounds, 4 bedrooms, 2 baths; 4-car garage; gas heat; will lease, $125. VINCENT, Hiland 2201.

BUNGALOW—5 rooms; modern; Venetian blinds, electric range and inlaid linoleum; garage in basement; $40; south side Lindbergh bl., ½ miles west Lemay Ferry. Watson 4691.

BUNGALOW—New, 4 rooms, bath and electric, on Highway 30, Fenton, Mo.

LEONARD DR., 926—Attractive 5-room bungalow, in County Hills, Rockhill Village. Call owner, Hiland 5237.

NATURAL BRIDGE, 9225—1 mile west of Carson rd.; 4 rooms and sunroom; modern bungalows; with 3½ acres of land; rent $30. A. KAY KUHS.

PARTRIDGE, 1509—7400 west on Page; modern 5 rooms, 1st or 2d floor; stoker heat; hardwood floors.

SAFFINGTON rd. at Lindbergh; 6 rooms; modern; bungalow. Riverside 4898.

WE have several for rent.
H. & K., 5316 Natural Bridge. TY. 8092.

Affton

PILOT, 9024 (8900 Gravois)—7 rooms, sunroom; modern; 2-car garage.

Baden

TWILLMAN AV.—Off Bellefontaine rd.; 4 rooms, modern; garage; will sell.

Belnor

ARDSLEY DR., 8301—Duplex modern 5 large rooms, sunroom; cool, beautiful location; oil heat.

GLEN ECHO, 8406—Beautiful 6 room and sunroom residence; strictly modern; garage attached.
KNICKMEYER-FLEER, FR. 6616.

6 ROOMS—Modern; newly painted, decorated; schools, transportation. EV. 6370.

SUBURBAN PROP. FOR RENT

Brentwood

HIGH SCHOOL DRIVE, 1655—Brick bungalow, 5 rooms, sun porch, owner will board, attractive terms. WE. 3357W.

POCAHANTAS, 1529—New 5-room bungalow; exceptionally nice; $45. RE. 3786.

RUTH, 1421—Bungalow, 7 rooms; garage; schools; convenient. RO. 6670.

Clayton

SEMISTON, 201 N.—7 rooms, bath and separate lavatory; large porch; lovely yard; $65.

EUGENE J. ALTHEIMER, WILLIAMS & CALMER, INC., 817 Chestnut.

SEMISTON, 186 N.—1st fl. apt., 2 bedrooms; all conveniences. RE. 0188.

DAVIS PL.—Duplex; 8006 Venetian dr.; 6 rooms, bath, no small children; gen-tiles; newly decorated; $90. FO. 7890.

KINGSBURY, 7751—4 bedrooms, stoker, insulated; n. e. corner Kingsbury, Bemiston. Open Sunday.

7507 OXFORD
Lovely apartment of 5 rooms with tile bath, stove, refrigerator, garage; janitor service.
A. G. BLANKE R. E. CO., MAin 3046.

ROSILINE, 8020—Davis pl.; 8 rooms, 3 baths; easy terms; open. WY. 0160.

SAN BONITA, 6701—5 rooms and garage; convenient transportation; beautiful quiet surroundings; $37.50.
Wenslick Thoughtful Management, CH.6900

SEVEN GABLES EFFICIENCY APARTMENTS—118 N. Meramec, Clayton. Meier, Comfort, Berns & Judge. RA. 8140.

VENETIAN DR., 8052—In beautiful Davis pl.; newly decorated 7 rooms, bath, lavatory, rathskeller and 2-car garage. PRospect 4230.

WELLINGTON WAY, 7542—Most attractive duplex apartment in Moorlands; 8 rooms, 2 baths, gas heat. Phone PA. 5471 Sunday or JE. 1790 Monday.

WELLINGTON, 75xx—Duplex, 6 rooms, 2 baths; have purchased new home and will make concessions on sub-lease. Phone STerling 1316.

WESTWOOD, 731—3 bedrooms Moorlands apartment; porch; sunroom, 2 baths; near Glen Ridge, Wydown schools; open.

YORK DR., 7555—1st east; beautiful 4-room modern apartment; good location. SEE THIS TODAY! FL. 5600.

Ferguson

BUNGALOW—5-room modern brick; newly decorated; 2-car garage; rent $37.50. Vacant July 15. ATwater 191W.

Florissant

BUNGALOW—4 rooms, bath; garage; heat furnished. ATwater 3183J.

4 ROOMS—Modern, screened porch; heat furnished; garden. Nessing, ATw. 645.

Gardenville

BENTON, 8027—5 rooms, modern brick; keys at 5826 Hoege.

Jennings

ACACIA, 8700—5-room bungalow, screened porches; garages; $45. HI. 1834.

Kirkwood

WILFORD P. JOY
KIRKWOOD

This house is entirely modern.
304 Parkwood av.—6 rooms, brick.
FOR RENT OR SALE

ARGONNE, 229 E.—7 rooms; modern house; reasonable. Open. KI. 117.

CENTRAL, 524—5 rooms, bath; hot-air heat; $42.50.

DENNY AND MANCHESTER—Splendidly arranged for display; suitable for automobile sales or garage; light manufacturing food store; 16,000 sq. ft.
EDWARD L. BAKEWELL,
118 N. 7th st. CHestnut 5555.

KIRKWOOD'S choicest homes, $20-$125.
RAYMOND M. HENLEY CO.,
117 W. Washington. TErryhill 3-0800.

LINDBERG, 726—1½-story, 8 rooms, tile bath, 2-car garage, $50.

GIRALDIN BROS. R. E. CO. CH. 4314.

PEARL, 651 N. — Transferred to Oklahoma; must dispose of lease 6 rooms, modern; A1 condition, $65. KI. 2056.

TAYLOR, 1036 N. (Adele pl.)—5 rooms, bungalow; hot-water heat; garage.
EDWARD L. BAKEWELL,
118 N. 7th. CHestnut 5555.

ATTRACTIVE HOUSE, near Green Briar Country Club; 3 bedrooms, screened porch; oil burners; $65. KI. 1994M.

TWO—7 rooms, excellent location. RO-LOFF DEV. CORP., TE. 3-2334.

Ladue Village

6 PRADO DRIVE
(LADUE AND PRICE RDS.)
4 bedrooms, 2 baths, 2 maids' rooms and bath, 2 porches, 3-car garage. Open Sunday.
DUBINSKY REALTY CO.
5th Fl. Wainwright Bldg. MA. 2757

Lemay

LARK, 9965—4-room cottage, bath, garage; cheap.

Maplewood

ANNA, 7216—Modern 4 rooms, bath, sun porch; hardwood floors; built-in china closet; bookcase, buffet; adults; $30.

LOHMEYER, 7319—Apt., 2 rooms; redecorated; light, heat furnished; convenient.

7209-15 LYNDOVER PLACE
$32.50 Efficiency or bedroom; electric refrigeration, heat and janitor service. STerling 2525.

LYNDOVER, 7429—4 rooms; in-a-dor bed; garage; newly decorated. HI. 4523.

MAPLE, 7389 — Efficiency apartment: $32.50 and $35; also bedroom apartments; $45. HI. 4046.
Wenslick Thoughtful Management.

MARIETTA, 7341A — 4-room flat; bath, furnace; $20; will decorate.
GRAHAM, 706 Chestnut. MAin 2312.

RANNELLS, 7758—5 rooms; hardwood floors; basement; garage, newly decorated, $35.
Wenslick Thoughtful Management. CH. 6900

RANNELLS, 7760—Bungalow, 5 rooms, modern; Maplewood.

STANLEY, 7245A—Modern, 4 rooms, sunroom, garage. $29.50. CH. 8342.

SUTTON, 2504—3 large rooms; modern; refrigeration and janitor service. $32.50.
SACKS R. E., CE. 1395.

WEAVER, 7566—4 and sunroom; basement garage; modern; adults. RI. 2938W

YALE, 2275—Efficiency and bedroom apartment, gas stove, refrigerator.
Wenslick Thoughtful Management, CH.6900

ZEPHYR, 7305—4-room efficiency, furnished; transportation near. WY. 0475.

ZEPHYR, 7263—Beautiful 5-room modern; garage; bargain; $40. NE. 0593.

Normandy

AUGUSTA, 7724—7 rooms, large yard; near transportation, $50. EV. 0205.

EDISON, 6932—Brick bungalow 5 rooms, bath, garage, $35. EV. 3849.

GREENDALE DR.—Six rooms and sunroom, garage attached; $50; $100 down, easy terms; gas heat. HEATH CO., GA. 3164.

GROVE, 6846—Beautiful new tile kitchen and bath; air-conditioned; 5-room brick. EV. 8092.

NATURAL BRIDGE, 7064—Large duplex, corner, up or down.

$28 7526A NATURAL BRIDGE; 5 rooms; bath, furnace. CH. 8342.

ST. ANDREWS, 7225—5-room modern brick bungalow; $45.
H. B. SURKAMP RLTY. CO., 6331 Easton.

SANTA MONICA, 7615 — 5-room modern bungalow; rent reasonable.

Overland

EDMUND DR., 9418—5 rooms, sunroom, bath, furnace; garage; rent $37.50.
JAS. F. WILLIAMS, 3901 Park. GR. 6668

Pine Lawn

JANET, 5234—5 rooms; modern; bath, furnace and garage; $35. CE. 3442.

JENNINGS ROAD, 4210—5 rooms, modern, garage; nice yard. EV. 2165.

LEDORE, 6205—Bungalow, 5 rooms, bath, furnace, garage, $27.

OAKWOOD, 3516—4 rooms, bath, furnace and garage; $27.
H. B. SURKAMP R. CO., 6331 Easton.

WOODROW, 6417—5 rooms; modern brick bungalow; garage; fenced yard; $45.
Archwill Realty, 6525 Page. PA. 5119.

Richmond Heights

BELLEVUE, 2033 — Bungalow, 5 or 6 rooms, automatic hot-water heat, garage, side drive, etc. $44.50. Bargain.

BELLEVUE, 1614—4, sunroom, hot-water heat; St. Luke's parish; $35. ST. 1118.

BIG BEND, 1317—4, sunroom, bath, steam heat, garage, $30. ST. 1118.

SUBURBAN PROP. FOR RENT

Richmond Heights

CLAYTON RD., 6386—4 attractive rooms, $30. T. L. LANG, HI. 6373.

CLAYTONIA, 1117—5 lovely rooms; first floor; garage; open. Mulberry 5507.

CLAYTONIA, 1317—Six rooms, $45. CHestnut 8429.

DEL NORTE, 1736—4, bath, sleeping porch, garage, heat, water. ST. 2106.

EAST LINDEN, 1070A—Off Clayton rd., 5-room flat. MU. 4532-4540.

EDWARD TER., 1103—Attractive, modern 6-room lower flat. HI. 2219.

EDWARDS TER., 1113—6 rooms, garage; $50. T. L. LANG, HI. 6373.

ETHEL, 7345—5-room modern bungalow; garage; all conveniences. HI. 0776.

ETHEL, 7552—5 rooms; porch; garage; $45. T. L. LANG, Hiland 6372.

LACLEDE STATION RD., 1307—Brand new 5-room brick bungalow; tile kitchen and bath, etc.; $45. HI. 2488.

MOORLAND, 1124—Attractive 5-room lower flat; $40. T. L. LANG, HI. 6373.

WESTON PL., 7708—7-room bungalow; first class condition; garage; $50.

NEW, MODERNISTIC.
7700 Wise, at Moorlands dr.; 4-room apartment; heat furnished; air-cooled bedrooms; Venetian blinds; tile bath and kitchen; inside garage.

WOODLAND, 1339—5 rooms and sunroom; key second floor. Phone.
DIMMITT-ROCHROFF-BAYER. ST. 1314.

YALE, 1024—Apt., 3 rooms, tile bath, furnace; $25. RI. 4310.

St. John's Station

FOREST, 8835—Attractive brick bungalow; 4 large rooms, hardwood floors, tile bath, garage; $35. WI. 1824.

University City

ALFRED DR., 8203—New 4-room brick bungalow; 5-room arrangement; highly modern; garage; $45.
MORRIS AACH CO., INC., 826 Chestnut.

AMHERST, 7309A—5-room apartment. 7429 Amherst; 7-room house. 7261 Delmar; 6-room apartment; open. 7745A Gannon; 5-room apartment. 7383 Pershing; 5-room apartment; $40. 921 Trinity; 6-room house; open.
BLUMENFELD R. E. CO. CAB. 8500.

AMHERST, 7142—5 rooms, garage; convenient to new school in University Park; $75.
THE RALPH D'OENCH CO., JE. 3780

AMHERST, 7207—2d fl., 5 rooms, maid's room, etc.; stove and refrigerator; heat.
MORESI-NAUMANN-O'NEILL CO.,
FRANKLIN 4242. 2700 N. GRAND.

AMHERST, 7334—5-room apartment, heat, janitor service; newly decorated; concession.

AMHERST, 7256A—6 rooms, 3 bedrooms, tile bath, heat plant; garage; $50.
McDONALD, 823 Chestnut. MAin 0142.

ARCADIA, 7070—New 4-room modern; adults; $40.

BALSON, 7221—Just completely; 5-room efficiency; 2 bedrooms; heat; garage; very attractive; $67.50. FA. 6340.

BARTMER, 6700—5-room flat; garage; hot-water heat; $35.

BUNGALOW—5 rooms; modern; oil heat; beautiful grounds; electric refrigerator; gas range; completely redecorated. 7004 Plymouth. Open.

CREST, 6704—5 rooms, hardwood floors, hot-water heat; garage; stove; Frigidaire.

CREST, 8501—3 rooms; sun parlor; modern; $32.50; convenient.

DARTMOUTH, 7347—5 rooms, sunroom, stove, refrigeration, oil burner.

DARTMOUTH, 7140—6-room attractive apartment; garage. LANG, HI. 6373.

7365 DELMAR, 7 ROOMS, 2 BATHS.
Second floor; A1 shape; garage; $90.
CHAUNCEY P. HEATH CO. GA. 3164.

DELMAR, 7307—6-room beautiful apartment; excellent condition; reduced rental.
GREULICH, Grand and Sullivan.

FAIRHAM, 8238—4 rooms, tile bath, furnace, garage; $30. RI. 4310.

7024 FORSYTHE
Beautiful modern 7 rooms; 2 baths, refrigeration, garage, concealed radiation, parquet floors. CE. 7476.

FORSYTHE BL., 7318—6 rooms, modern, up-to-date flat; beautiful arrangement; garage, side drive, $45.
MORRIS AACH CO., INC., 826 Chestnut.

Garage; A1 shape; open.
CHAUNCEY P. HEATH CO. GA. 3164.

LELAND, 726—5 rooms and sunroom; 3 exposures; heat and refrigeration.
Wenslick Thoughtful Management. CH. 6900

NORWOOD, 7390—Apartment, beautiful 5 rooms, 1 block north of Kingsbury; garage.

PERSHING (corner Hanley)—4 rooms and sun parlor, with door bed, $55.
N. S. WOOD, Inc., 709 Chestnut st.

PERSHING, 7216—7 rooms, bath, sleeping porch; $90. Call CA. 1399J.

SWEETHOUSE, 769—5 rooms, janitor service, $45. J. M. LEVI & CO., MA. 2968.

TULANE, 7316—5 rooms, newly decorated; electric refrigeration; gas stove and water heater; garage; $52.50. Open 2-4 Sunday.

UNIVERSITY DRIVE, 6557—Fur-room efficiency; stove, refrigerator furnished; heat; janitor service; $40.
DICKMANN, 804 Chestnut. MA. 4111.

6832 WASHINGTON, 5 ROOMS, $60.
New stove; garage; A1 shape; open.
CHAUNCEY P. HEATH CO. GA. 3164.
747 WESTGATE, 6 ROOMS, $55.

RESIDENCE or duplex of 6 and 7 rooms. Phone CA. 6000.

Vinita Park

BUNGALOW—Cool; 6 rooms; furnished; modern; steam heat. WAbash 1054M.

BUCHANAN, 8239—5 rooms; furnished or unfurnished; open.

BUCHANAN, 8304—6 rooms; modern; garage; near schools, transportation.

LONGFELLOW, 2311—5 rooms, sunroom, large hall, dining alcove; screened porch; patio; large yard; shade trees; call Sunday or eves. WAbash 201M.

PAGE, 7956—
6-room bungalow; $40.

WASHINGTON, 8020—6 rooms, reception hall, $50. See HUGH H. STEWART REALTY CO., 311 N. 11th st.

Webster Groves

ATALANTA, 751—5 rooms, new, floors, redecorated, hot-water heat.

BUNGALOWS, HOUSES and DUPLEXES
We have a very choice list of rentals, including furnished residences, for the summer. Call for an appointment.
FIRST NATIONAL REALTY. RE. 3881.

CLARK, 403—Attractive 5 rooms, modern, newly decorated; open; $60.
528 Oakwood; 4 large bedrooms, screened porch, decorated; open.
110 Parkland, 5 rooms, 1½ baths; automatic heat; screened porch.
417 Summit—4 large bedrooms, beautiful floors, finished attic; open.
FIRST NATIONAL R. E., RE. 3881.

GET OUR RENT AND SALES LIST
All Sizes, Locations and Prices.
OLD ORCHARD R. CO., REpublic 1200.

ATALANTA, 824—Modern; 5 rooms; sunroom; garage; nice yard. CH. 8342.

ATALANTA, 520—6 rooms, modern, residence; hardwood floors; garage.

BIG BEND RD., 678 E. (Cor. Laclede, Old Orchard district)—Store, suitable for beauty shop; newly decorated; immediate occupancy. WEbster 403.

CALIFORNIA, 414—Six rooms, sunroom, modern duplex; immediate possession; open. STerling 1314.

CALIFORNIA, 437—Modern duplex, two floors, sunroom, gas heat. RE. 3738.

CLARK, 509—6 rooms, sleeping porch, garage; reasonable. WE. 1261M.

FOREST, 621 N.—6 rooms, bath, screened porch, trees.

MARSHALL, 642—7 rooms, bath, garage; near schools and transportation; $55.

PASADENA, 482—Desirable duplex, 8 nice rooms. E. Paul Smith, CE. 5290.

RIDGE, 511—5-room modern bungalow; garage; fenced yard; $40.
Archwill Realty, 6525 Page. PA. 5119.

TUXEDO BL., 402—6 rooms, bath; hardwood floors; rent $45.
HUGH H. STEWART REALTY CO., 311 N. 11th st.

WEBSTER GROVES residence; 7 rooms; lovely yard; will redecorate; $65. 406 Glen rd.

5-ROOM duplex; also 6-room residence; $55; have others. RE. 2060.

Wellston

BUNGALOW—Modern, 4-room brick; corner lot. 3003 Carson rd., RO. 0225.

LESCHEN, 6410—5 rooms, furnace, bath, perfect condition, $22.

OAK GROVE, 1430—New house, 4 rooms, bath, $20. EV. 3820.

SHAWMUT, 1456—4 rooms, modern, $35. Keeney-Toelle, 5506 Nat. Bridge. MU.7370.

West Walnut Manor

LEE, 5853A—County; 3-room flat, bath, $12.

SUBURBAN PROP.—Furnished

Brentwood

NEW BUNGALOW—Exceptionally nice; $42.50; no children. 1529 Pocohontas, Brentwood. RE. 3786.

Clayton

RESIDENCE—8 rooms; completely furnished; screened porch; large yard. Box R-26, Post-Dispatch.

Ferguson

EMERLING DR., 111—6 rooms, completely furnished, including yard service, heat, light, gas and water; $65. AT. 1065.

Glendale

ELIZABETH S, GLENDALE—4 rooms, sun parlor, rathskeller; 1 block south of Manchester, off of Skippington.

Maplewood

HOUSE—7 rooms; completely furnished; double garage. 7454 Flora, Maplewood.

RICHMOND PL., 7437—Nicely furnished 4-room bungalow; reasonable. HI. 0302.

NICELY furnished bungalow, 5 rooms, Arco heating plant. HI. 6155.

Pine Lawn

SIXTY-NINTH, 2151—5-room brick bungalow, Frigidaire, basement, furnace and garage; reasonable.

Richmond Heights

NEWLY furnished apartment, first floor; 2-room efficiency; private bath; excellent transportation. HI. 8122.

St. John's Station

ST. LOUIS, 8970—4-room bungalow; completely furnished; $32.50.

Shrewsbury

WILSHUSEN, 4806—Bungalow; 5 rooms; modern; unusual offer; $55. HI. 6450.

Webster Groves

OLD ORCHARD, 110 N.—2d door Big Bend; 3-room efficiency; Frigidaire.

HOUSES, FLATS, ETC. FOR RENT, FOR COLORED

ARMSTRONG, 1218—3 rooms, elec. $ 9
2907 Belle, 3 rooms, toilet — — 12
3011 Carolina, 3 rooms, toilet — — 8
1814 Chouteau, 3 rooms, bath — — 9
2827 Dickson, 3 rooms, bath — — 13
4064 Enright, 3 rooms, heated — — 15
1418 N. 11th, 3 rooms, electric —7.50
3024 Hickory, 3 rooms, electric — 12
714 N. Leonard, 2 rooms, toilet — 12
2336 La Salle, 3 rooms, toilet — 12
3122 Marmice pl., 3 rooms, electric 10
310 Marion, 3 rooms, electric — — 9
1424 N. 9th, 2 rooms, electric — — 6
2653 Pine, 2 rooms, toilet —14.50
2326 Papin, 2 rooms, electric — — 7
1009 N. 7th, 3, ½ rooms, toilets, janitor, 2nd floor 209 — — 8 to 12
3049 Sheridan, 2 rooms, bath — — 8
2928 Sheridan, 2 rooms, bath — — 14
2814 Sheridan, 3 rooms, bath — — 14
1909 N. 19th, 3 rooms, electric — 15
1613 Wash, 3 rooms, electric— — 16
MA. 1195. Room 301, 722 Chestnut.

ALDINE, 4227—3 beautiful rooms; new hardwood floors, tile bath, large closets, floor lights; reasonable; $32.50.

4229A Aldine, 5 rooms, bath, new hardwood floors; modern; $28.50.
CANTOR MUNY. CO., CH. 4539. (*)

BALDWIN, 2623—3 large rooms, electric and water, $11; one room, $5. (*)

BRANTNER PL., 3110A—3 rooms, enclosed porch; good condition; Glasgow School. (*)

BROOKLYN, 927—6 rooms, will decorate, $17.50. MA. 1858. (*)
RENT REDUCED TO $16.

4 rooms, toilet, electric; newly decorated; 3703-05A Chouteau av. (*)

ENRIGHT, 4323—Modern apts., heat, hot-water, $15 to $16.50.
4051A Fairfax, 5 rooms, decorated, $32.50.
3012 Lawton, 4 rooms, white sink, modern bathroom, newly decorated, $21.50
SACHAR REALTY CO. CH. 2140. (*)

FAIRFAX, 4129A—4 rooms; modern; $20.
2806 Stoddard; 4 rooms; nice; $17.
1019 California; 5 rooms; modern; new condition; worth $19, for $15; nice garage if desired, $1.50.
2631A Gamble; 4 corner rooms; $17.
1041A N. Leffingwell; 3 rooms; classy; $17.
2901A Lucas; 8-room apartment; $28. See caretakers; open. CAbany 1764.

FRANKLIN, 3125—3 beautiful rooms, bath, newly decorated; $17.50. RO. 0930. JE. 9715. (*)

GARFIELD, 4558-58A—4-5 rooms; modern; newly decorated. MAin 4560.

LA SALLE, 3035—3 rooms — — —$12
1902 Division st., 3 rooms — — — 12
Gas and electric; newly decorated.
WM. KEANE JR., INC., Wainwright Bldg.

LUCAS, 2636—3 large basement rooms, $10. 2922A Lucas, 4 rooms, $20. (*))
MADISON, 2908—6 rooms, inside toilet, $32.50. J. M. LEVI & CO., MAin 2968.

RUEGER, 3314—3 rooms — — — $13
1833 Franklin, 3 rooms — $12 and 14
1325 N. 21st st.; 3 rooms — — — 13
2809 N. 10th st.; 5 rooms — — — 15
311 N. Garrison; 6 rooms— — — 30
3137 Rutger; 3 rooms — — — 12
908 Cass av., 2 and 3 rooms $6 and $
MULLIN-WALTERS REALTY CO., INC.

HALLS

FOR RENT, reasonable, the largest dance hall and night club in radius of hundred miles. T. C. Hall, Moberly, Mo.

BUSINESS PROPERTY for Rent

100% location Olive street.
1316-16 Olive; 5 stories and basement; low rental.
1320 Washington ave.; 1st floor and basement, sprinklers and heat.
1321 Washington ave.; 4 stories and basement, fireproof building.
701 Lucas ave.; 4000 sq. ft., low rental; good light.
1407 Pine st.; store and basement, 111 S. 10th st.; 4000 sq. ft.
MULLIN-WALTERS REALTY CO.

BAKERY—Modern, near St. Louis. Call RI. 9975J.

FINE office building appointments and service, plus cooled air conditioning and ground floor location; low rental. G. C. Kirn Adv. Sign Co., 2739 Washington.

FIREPROOF building on Terminal Belt; 20,000 to 30,000 sq. ft.
HILMER-DUTTON, JE. 7460.

IDEAL STORE—Rent or sale; Arcadia, Mo. P. O. Box 212, Arcadia, Mo.

OFFICES—For M. D. or D. D. S.; will alter to suit tenant.
NORTH ST. LOUIS TRUST CO.

Central

LOOK! GROCERS
3300 Laclede; corner; large double store; live district; low rent. MA. 1858.

CHOUTEAU, 2614—10,000 sq. ft.; elevator; 2 floors; low rent. GR. 2552.

DOCTORS, ATTENTION
1452 N. 15th st., doctor's office for past 30 years; 5 rooms and bath, with furnace; only $25; open.
HAUSCHULTE R. E. CO., 2407 N. B'way.

EIGHTEENTH, 611 N.—Nice store with 2 adjoining rooms; one month free; $25; key there.
CROWDUS RLTY CO., 911 Chestnut.

11th STREET NEAR WASH
BRICK GARAGE SIZE 25'x55'
GOOD FOR AUTO REPAIR SHOP
OR EXPRESSMAN; ONLY $25
MORRIS AACH CO., INC., 826 Chestnut.

EIGHTH, 316-18 S.—Garage; extra large doors; filling station; will alter.
617 FRANKLIN—STORE.
617A Franklin, light manufacturing.
L. RADUNSKY RLTY CO., 722 Chestnut.

FRANKLIN, 1013—Large store; remodeled front; A1 condition; good location; investigate. FELBERBAUM, CE. 1334.

FRANKLIN, 2223—Nice store; suitable for any purpose; $25. MU. 1380.

7200 Sq. Ft.—GRAND BL.
1045 N. Grand, showroom with shop in rear; heating plant; $100.
McDONALD, 823 Chestnut. MAin 0142.

CORNER JEFFERSON AND FRANKLIN
Excellent location for drugs, hardware, variety, ladies' store, etc.; reasonable rent.
SLONIM R. CO., 722 Chestnut. CE. 5563.

3327 LOCUST
Three-story and basement, with elevator; large showroom; reasonable.
EDWARD L. BAKEWELL,
118 N. 7th st. CHestnut 5555.

NEW OFFICES—Just completed; modern; reasonable rent; 1136-38 N. Broadway. See Spicuzza-Pace, 1137 N. Third.

OLIVE, 3529-31—Modern office rooms and large store; will rent or lease.
Wenslick Thoughtful Management. CH. 6900

WALNUT, 3404—2-story, 25-135; 4243 W. Easton, 1 story, 50x125.
WM. WARREN, Title Guaranty Bldg.

3540 WASHINGTON AVE.
Storeroom and upper floors; designed for garage; fireproof.
BOYLE REALTY CO.,
210 International Office Bldg.

North

Locate Your Business at
1445 McLAREN (Corner Bldg. at Riverview) WHERE YOUR BUSINESS WILL GROW!
This beautiful daylight store in a new modern building is well adapted for any business; adjoining it are progressive shops, including a beauty shop, dresses, grocery and market with a drug store at the corner of Riverview.
This "Coming Neighborhood" especially needs a good bakery shop and a live hardware merchant.
THE RALPH D'OENCH CO., AGENT.
3933 LINDELL. JEFFERSON 3780

$15 5324 N. BROADWAY; good-sized store; brick building. CA. 0270.

BROADWAY, 4328 N. (Corner)—65 ft.; for filling station or other business.

CARTER, 4147—Shop, for light manufacturing or auto repair.

FOURTEENTH, 2315 N. — Large store; steam heating plant; reasonable.
EDWARD L. BAKEWELL,
118 N. 7th st. CHestnut 5555.

GRAND, 1802-04 N.—Building, 50x120; large doors, 13' ceiling; also 24 floor.
WM. KEANE JR., INC., Wainwright Bldg.

GRAND, 2554 N.—New store, 25x50. RO. 1865.

MECHANICS' GARAGE—For rent at Dixcels Service Station at North Market and Glasgow, very reasonable. Apply on premises.

NATURAL BRIDGE, 4229W — 105 ft.; will lease; filling station site.

STORE—S. e. cor. Jefferson and Benton, store and flat above; 5 rooms, bath; attractive location for a meat market.

HAAS & ALT 516 WAINWRIGHT BLDG. GA. 3101

STORE—For barber, upholsterer, tavern, beauty parlor, stationery supplies, potato chip mfg., etc. Northeast corner 15th and North Market. COnrad 7083.

IDEAL LOCATION FOR DRUG.
West Florissant and Grand; will alter to suit tenant.
NORTH ST. LOUIS TRUST CO.

Northwest

BAKERY—Ideal location, living rooms, oven. 5500 Robin.

BIRCHER AND DAVIDSON—Prominent; sidewalk; parking. KOHN, GA. 2262.

HAMMETT PL., 4870—Fine large store, $20. BRUNE RLTY. CO., 722 Chestnut.

McLAREN, 1445—Fine store in new building; laid out for bakery; black and white tile walls, full basement.
THE RALPH D'OENCH CO., JE. 3780

ST. LOUIS, 5803—In new condition; 25x 45 ft.
MOUND CITY TRUST. CO., 3600.

ST. LOUIS, 4861—Store, suitable for tavern; good location.

UNION, 5008—Store for any business; rent reasonable for good tenant.
LARNER-DIENER CO. CE. 2965

UNION, 3624—Large store, basement, furnace; near theater. EV. 9610.

South

2-STORY FACTORY
35,000 SQ. FT. AT A BARGAIN
S. E. COR. MORRISON AND 13TH
Steam heat, sprinkler, elevator.
HENRY R. WEISELS CO.,
8th and Chestnut. CHestnut 4800

BAKERY and living quarters; good location. 1808 S. 11th st.

BROADWAY, 2419 S.—3 rooms, newly decorated — — — $ 9
2131 S. 7th, 3 large rooms — — — 8
3206 S. 9th st., store and flat above 12
MULLIN-WALTERS REALTY CO., INC.

BROADWAY, 3442 S.—Store, 28x60; 5 rooms, bath, sleeping porch upstairs. Call RI. 8842.

CALIFORNIA, 2120-22—Fine neighborhood, location for merchandising of groceries and meats; reasonable rent.
KRELL, 3154 S. Grand. LA. 9088.

S. W. CORNER—California and Wyoming;

ANIMALS

ANIMALS WANTED

GOATS Wtd.—Any age; must b... nable. Dr. P. H. Gregory, 7632 ...sant rd. EV. 4677.

ANIMALS FOR SALE

...Y COW—And calf. 5313 Nage... ...ders 1942.

...Several fresh Jersey; cheap; c... ...ange for dry cows. Johnson's pa... ...66 and Florissant rd.

...3; fresh; heavy milkers; sow wit... ...s; 1 garden tractor. 12 miles ou... ...ravois, Murphy, Mo.

...Excellent milkers, $60 each, oppo... ...Grant Farm, Gravois road.

...TERED GUERNSEY — 1; bull; ... ...y; also fancy Guernsey and Ho... ...s; registered and high grade, T. B. ...blood tested; excellent milkers. Cal... ...ay. Sunny Slopes Farm, Highway 61... ...Halls Ferry rd.

...NSEY heifer; fresh in week; fres... ...y Highway 66 and Taylor st... ...n airport.

...Y COW—Fine 3-year-old, and calf... ...Madison, Webster Groves, Mo.

...GOAT—Fresh, with kids, cheap... ...ng town. 6144 Bartmer.

...RED Chester white males, fine... ...ring. Sames-Reuther, Lindbergh, 140... ...Jamesion rd. NOrthland 1043J.

...-35; and shoats; block north Cham... ...rd. on Florissant av., Ferguson.

...DONS—For sale; old and young... ...p. EAst 4962.

Dogs and Cats For Sale

...TERINARY DOG SPECIALIST ...with ...bine — — — — — — $2.00 ...es-Distemper Inoculation — $1.50 ...Hospital Open Day and Night ...BLAFFER, 2736 Olive. JE. 5749

...LOUIS DOG AND CAT HOSPITAL ...S. Jefferson. GR. 3292; 9-11; 2-4.

...DALES—Rex Kennels; boarding, 8... ...ries rd. and Geraldine. WAb. 943W.

...LE PUPS—Cheap. EV. 6936. 6206 ...h drive, Pine Lawn.

...LE PUPS—2 months old, champion ...k. $5. 1921 California. GR. 1222.

...LE HOUNDS—Broke; and beagle ...pies. 5181 Delmar.

...LE—Mus' sell; cheap. 6805 Alex... ...er st.

...K AND TAN TOYS—Perfect marked... ...up. 1832 Hogan.

...K SEAL BOSTON BULL—Puppies; ...oughbreds; reasonable. 7048 Tholoz...

...ON TOY PUPPIES—Peppy, flashy ...greed, reasonable. 1409 Walton av...

...ON PUPPIES—Fedigreed, beautiful ... Rockabye Dempsey female. 4609 ...minster.

...ON—Beautiful little puppies; pedi... ...d; toy at stud. 4315 Delmar.

...ON BULL—Little beauties, registered ...old. 5024R. 1133 Bellerive bl.

...ON PUPS—2 males; pedigreed, ni... ...ks old. 8109 Hildesheim.

...ON PUPS—2-4 months, pedigreed ...k markings. 4511A Margaretta.

...ON PUPPIES — Grown Pekingese ...be broke; sacrifice. RI. 1387W.

...ON TOY PUPS—Beauties, pedigreed ...8 Nagel at 7000 Gravois.

...ON BULL PUPS—Fine, $10 up. 4485 ...rose.

...PUPS—Black, red, males, females; ...onable. 8024 Washington. WI. 0886

...Y PUPS—All ages, reasonable, hous... ...t terms. 4046 Page NE. 1361.

...—At stud, pedigreed champion ...g Fu Tang. FL. 0272.

...PUPS—Red thoroughbreds, house... ...ke. 8730 Oriole.

...Y PUPS—Red, black; loveable; hom... ...ectionate child. MU. 7964.

...ER SPANIEL—Pedigreed, red male... ...trained; cheap. CO. 2858R.

...ER PUPPIES—Silver Maple Farm... ...ard rd., mile south of Clayton rd.

...ER PUPS—4 months, $15. Call ...nings, 8222 Florissant rd.

...ER PUPPIES—Black; pedigreed, ...1 North and South rd.; Brentwood.

...E PUPPIES — Pedigreed; ¼ mile ...Creve Coeur rd. on Olive Street rd. ...xmar Kennels, WEstmore 4854.

...OLLIE PUPPIES—Fine sables, low prices ...787 E. Big Bend.

...OLLIE PUPS—Pedigreed. 2411 Oakland ...verland. WAbash 1921J.

...HSHUND PUPS—Champion stock ...and $15. 7172 Manchester. MI. ...0.

...HSHUND PUPPIES—Champion stock ...w. 794. Dr. Bauer, Florissant, Mo.

...HSHUND—Champion bred puppies ...0 N. Elizabeth, Ferguson, Mo.

...and cat foods, supplies, most every ...g; wholesale and retail; free pet book ...ional Pet Shops, 3101 Olive.

...ISH BULL PUPPIES—Outstandi... ...lity; pedigreed; reasonable. J. Sch... ...2222 Cherokee.

...ISH BULL PUPPIES—Highly pedi... ...ed. Deck, 4321A John.

...TERRIERS—Tiny toy beauties. 2611 ...Broadway. PR. 9995.

...TERRIER PUPPIES—8 weeks old, ...utifully marked. 1911 Coleman.

...TERRIERS—Tiny toys, real beau... ...2611 S. Broadway. PR. 9995.

...TERRIER—Male, 5 months old, ...20A Berthold.

...H SETTEP PUPS—Pedigreed, eligible ...5. 4540 Harris av.

...NY'S HUNTING DOGS—Squirrel dog ...sale or rent; beagles and other hunting ...dogs; cur dogs trade. 7048 Manchester ...O'Day rd. WEbster 3759J.

...HERN TERRIER—Beautiful pup... ...wn and white. GR. 6270. 2902A ...mpton.

...NGESE—Red; noseless puppies, $10; ...od matron, reasonable. 5402 Page.

...IAN KITTENS—Beauties, $2, $3 ...N. Spring.

...PUPPIES—Registered stock; male ...d female. Rosselot, Ridgeway, Ill.

...TIE PUPPIES—Beauties, pedigreed ...sonable. 2217 Yale. ST. 2239.

...BERNARD PUPPIES—Swiss blood ...; also male stud; wonderful disposi... ...; 3 years old. 4721 Cuppies.

...TE GERMAN SHEPHERD MALE ...PS—Sired by champion; outstandi... ...e and temperament. A. Baer, 1279 ...ergreen, San Antonio, Tex.

...E AND SMOOTH FOX PUPPIES—$10 up ...rwin Kennels, Larkin and Olive Streets ...., one mile west of Lindbergh.

...E HAIRED TERRIERS—Reasonable ...good homes. 4618 Dewey.

...E, male, young, handsome, real ...r. 3818 West Pine.

...E fox terrier puppies; fine stock; re... ...red; reasonable. RI. 1027M.

...E PUPS—Pedigreed beauties, speci... ...mmer prices, 1713 N. Grand.

Rabbits and Pet Stock

...NCHILLA and white rabbits, Kitter... ...rage, Bellefontaine rd., Shepley dr.

...BITS—Silver Martins; cheap. 172... ...st.

...BITS—New Zealand reds, whites an... ...mish. 4170 Bates. Riverside 5663J.

Dog Clipping

...PPING—Plucking; experienced; mo... ...ne. 3541 Market, rear. FR. 0494.

Dogs Boarded

BOARDING KENNELS
...vidual, outside runs; special care; h... ...tes. Mosel Kennel, Manchester-Bens... ...s. REpublic 3992.

...S BOARDED—Given personal care ...rs. Carey, 2014 Laclede rd. HI. 5005

...RDING—Modern kennel, Silver Ma... ...arm, Ballas rd., mile south Clayton rd.

Dog Food

...D our meat and cereal dry dog food ...pring hot weather; $3.50 per 100 ...delivered; guaranteed. Farbest Do... ...od, 1713 W. 9th st., Kansas City, Mo.

To TELL and FILL
That WANT
Use A
POST-DISPATCH
WANT AD

POULTRY, BIRDS

POULTRY AND BIRDS WANTED

CANARIES Wtd.—All kinds, for cash, also parakeets, parrots from everywhere. Visit or write Pet Shops, 3101 Olive.

CANARIES Wtd.—Singers and females; hurry here; all salable ones you have; cash; pay higher prices. 3101 Olive.

POULTRY & BIRDS FOR SALE

Baby Chicks for Sale

CHICK SPECIAL
...ch 3000 last, week old, $4.50 per 100 at hatchery; we hatch all year and ship anywhere; highest quality; special prices on broiler raisers on chicks, feed and equipment; also ducklings, baby turkeys. Hoid, 3940 North Market. NE. 2375.

SPECIAL CHICK SALE
...day and Wednesday, July 26 and 27, at hatchery only; reds, wyandottes, rocks, orpingtons, giants, leghorns and assortment, at $4.95 per 100; also started chicks, ducklings, turkeys and white guineas. Filmo Hatchery, 6th and Connecticut, East St. Louis, Ill.

...LISH LEGHORN PULLETS — From ...-breeders, at ordinary prices; ...-weeks old. Dolan Poultry Farm, ...ldwin, Mo. Walnut 330.

...K CHICKS—All summer, brooders, ...teries, equipment, remedies, supplies, ...ods. E. & E. Hatchery, Kirkwood, Mo. ...KI. 1655.

...D CHICKS—All year. Missouri Broil... ...s, 822 McKinley, at loop. KI. 1362W.

...CKS — All varieties, Florissant Valley ...Hatchery, Graham rd., 66, AT. 1606J1.

Poultry—Miscellaneous For Sale

...Y MINORCA PULLETS—2122 Leslie ...t. Jennings.

...NSON leghorns; Thompson white rock ...rosters; breeders. 4252 Maryland.

Pigeons and Pet Birds For Sale

...ARIES—Hundreds and hundreds on ...play; many rare ones; most all colors ...d kinds; also parakeets, mule canaries ...d parrots; cages, seeds, remedies and ...upplies; free bird book; we ship everywhere. Pet Shop, 3101 Olive.

...ARIES—And all kinds of birds, cages ...d supplies; large selection, low prices. Central Bird Store, 515 Franklin av.

...WHITE KING—F. R. Royal lot mated pairs; young breeders and squabs; cheap. 8139A Osage, rear.

Poultry Supplies For Sale

...BROODERS—New and used, all styles, also ...starting and finishing batteries, brooder ...r plastic film; payment. 3940 North ...rket. NE. 2375.

...BIRD SEED (fresh mixed), 13 lbs, $1. ATLAS SEED CO., 2651 Chouteau.

AQUARIUMS, FISH, ETC.

...FINEST DISPLAY IN CITY ...fish, water plants, 75 kinds; tropical and ...goldfish. Henze's, 3209 S. Grand.

SPECIAL THIS SUNDAY ONLY ...ld moons, 25c pr.; full grown. 21 N. Boyle

AQUARIUMS—5-gal., $1; 17-gal., $4; bet... ...ze, all colors, 15c; black mollies, moons, ...50c dozen. For real bargains, see Vick's Aquarium, 7248 Gravois.

AQUARIUMS — Fish supplies, gold fish, tropical fish, water plants, foods. Pet Shop, 3101 Olive.

...MOON tetra, each $1; scalare, rio, pris... ...ma, black tetra, three for 50c; betta ...male, 25c; 13-gal. aquarium, slate bot... ...om, $3; crysteco ryne plants, 4 for ...5c. Beidt's, 2141 Crescent, Wellston.

...MMER SPECIAL—ANGEL FISH, 20c ...ch, water plants, 75 kinds; tropical and ...goldfish. Henze's, 3209 S. Grand.

...GOOD SELECTION large moons, zebras, ...peacocks, 5c each. 2849 Chippewa.

FOR SALE WANTED

BICYCLES—MOTOR CYCLES

Wanted

MOTORCYCLES Wtd.—Cylinders reground, ...new pistons, white helmets, 25c and ...50 used parts bought and sold. ...BALLAK & CO., 1115 Chestnut;

For Sale

37 HARLEY twin motorcycle; $299
...model 74; terms now.

MONARCH 718 N. KINGSHIGHWAY JUST NORTH OF DELMAR

BICYCLES—Boys' and girls'; practically new; very reasonable; please do not call Sunday. 5335 Ridge av. FO. 6207.

BICYCLES—26" girl's; 28" boy's, 7916 Caroline, 2 blocks south, 7900 Manchester. Maplewood.

IMPORTED boy and girl bicycle; brand new; with generator, fully equipped; list $100; sell for $50 or best cash offer. 908 N. Kingshighway. Apt. 2.

INDIAN—'38; new features for 1938; see them; easy terms; new and used; buy new and save, Indian Co., 2944 Locust.

HARLEY-DAVIDSONS—New; used; terms; parts, service. Domyan Bros., 711 S. 10th, East St. Louis, Ill.

MOTORCYCLES—New and used, $35 and up; cash or terms. Harley-Davidson Motor Co., 1409 Olive. CH. 0166.

STUDEBAKER—1934; sell, trade, motorcycle; any offer considered. 815A Destrehan.

BICYCLE—Brand-new; large size; cheap. 2701 Rutger.

BICYCLES—2; coaster and racer, good condition. 4118A McPherson.

BICYCLES, fishing tackle, unredeemed field glasses. Fearlman, 1701 Market.

BICYCLE—Boy's, 28-inch, fair shape, $7. 4932 St. Louis av.

SHORT LENGTH 2x4 and 2x6, $18 per thousand; boards, $10 and $15 per thousand; old mash, 50c up; 14-ft. 2x4, 24c each. Davis, 6619 Olive Street rd.

TILE BOARD, Sq. Ft. 15c
Comes in sheets, variety of colors; modernize kitchen, bathroom; 4 big stores.
St. Louis Lumber & Hardware Co.

USED BRICK & LUMBER
A. C. Eschmann Wrecking and Supply Co., 21st and Chouteau. Garfield 6279.

WRECKING—BEAUMONT AND LOCUST. Brick, maple flooring, joists, heavy timbers, boiler pipe, elevator, windows, doors. Yard, 3308 Chouteau. FRanklin 8034.

USED BRICK delivered, $5 per 1000. FR. 0458.

100,000 HARD BRICK—Loaded, your truck, $5 per thousand. 26 Westmoreland.

50,000 BRICK—$3 M.; lumber loaded. 2208-10 Sidney.

CLOTHING WANTED

HIGH CASH for men's suits, pants, shoes and ladies' clothing. CAbany 5206; auto calls.

CLOTHING FOR SALE

CLOTHING—Gracious lady, 6 sheer dresses, long sleeves, size 36, brand-new, $1 each. Krause, 4467 Shenandoah.

DRESS—Black taffeta, size 16; cost $50, sell $15. 4149 West Pine.

TUXEDO—Trousers, vest, $5; full dress coat, vest, $8. CA. 2253W.

FANS FOR SALE

CEILING FANS—5, 56-in., 4-blade, Emerson, Century; A1 condition; cheap. Arlington, RO. 9494, 5532 Easton.

CIRCULATING FANS—24-in., quiet, counterbalanced blades; ¼ horsepower motor; fully guaranteed; low price; trade or terms. Call for demonstration. WEb. 0758.

FANS REPAIRED—Sell, rent; all kinds. Acme, 221 Market. CH. 7776.

BOATS AND MOTORS FOR SALE

NEPTUNE DISTRIBUTORS.
Complete stock new, used motors on hand; high trade allowances; easy terms; boats, boat supplies, lower prices. GROSSMANN, 3504 N. BROADWAY.

THOMPSON—16-ft.; sport runabout, 35 h. p. Evinrude speed 4, electric starter, trailer; fully equipped; overhauled; $200. Texaco, 5753 Page.

30-FOOT stepbottom with Packard motor, $275. North End Boat Harbor, 9400 Riverview drive.

BOATS—2, new, for outboard motor or oars; worth $70; cash $25 each. HI. 5907. 5523 Columbia.

BOAT—14-foot metal; used two seasons; like new, $15. Wagner Furniture Moving and Storage, 1617 S. Jefferson.

11-FOOT outboard boat motor and trailer. Call 8-1, 4321 Arco.

BOAT—Runabout, 14-foot, 2 cockpits, good condition; reasonable. EV. 6573.

BOAT—Worth $60; take $35. 2240A Cass.

BOAT—And trailer; $35; 1-5 h. p. Neptune motor, $50. 4959 Ashby. CO. 5273J.

BOAT—12-foot metal fishing boat; reasonable. 1547 Tamm.

BOAT TRAILERS—$15; or make to your order; reasonable. 6407 Wells.

CABIN CRUISER—40 ft., Matthews, newly decorated, ready for the water, reasonable. CE. 9493. 1927 Washington.

CANCE—First class shape, $25. 4523A San Francisco.

CHRIS CRAFT—16-foot runabout. Rear, 6441 Murdoch.

CRUISER, CABIN—30-ft., completely equipped and furnished; brand-new bottom; guaranteed; in water; ready to go; most economical; $950. Box M-393, Post-Dispatch, or phone EV. 9055 after 12 Sunday. Ask for owner of "Wacreour."

CRUISER—24-foot, used; 21-foot runabout, new. 4358 Clayton. FR. 7780.

JOHNSON—1936 Seahorse 24, 6424 Glenmore, Pine Lawn.

24-FOOT Chris-Craft cabin cruiser. John D. Albin, WAbash 448.

HYDROPLANE—15-foot, and 22 h. p. Evinrude motor. FL. 7550. 4205A Lawn.

JOHNSON SEA HORSE MOTOR—Lost; No. 293727; Vehlen, Ill.; reward. A. Schrabauer, Venice, Ill., river front.

MOTOR—4-cylinder Elto, in good condition; $40 for immediate sale. 1211 S. Vandeventer.

MOTORBOAT—14-foot. 20 h. p., $135 Sunday. 4519A San Francisco.

RUNABOUT—16-foot, excellent condition, very economical to operate, $175. See Ray. E. Grand Boat Harbor.

SPEED BOAT—16'; marine motor; Morse V drive. Mound City Boat Yard, Levee and Franklin.

18-FT. CENTURY MOTOR BOAT—103 h. p. motor, very fast; liek new. T. W. Maxwell, Shenandoah, Ia.

THOMPSON—16-ft., with 32-h. p. Johnson outboard; $165. Chain Yacht Club.

15½-FT. INBOARD — Runabout; $140; practically new; bargain. AVery 6521.

BUILDING MATERIAL

Wanted

BUILDINGS Wtd.—To wreck; need material. R. Bullard, Wrecker, KI. 2245M.

For Sale

ATTENTION TO BUILDERS—Tile, plain and decorated, at bargain price. Madison Packing Co., Madison, Ill.

AALCO WRECKING CO.
Lumber 1c Per Ft. Up
Brick, whole, clean, $3.50M
Building Material of All Kinds.
LUMBER, BRICK, ETC.
3130-44 LACLEDE. NE. 3100.
13th and Chouteau. GArfield 6855.

ATTENTION
Built-in cabinets with glass and paneled doors, beautiful doors with jams and trim, 50 pair sash, with plate glass, 50 pair window shutters, also room mahogany interior woodwork panels, etc. Wrecking mansion at 4325 Westminster pl. FR. 9654.

LUMBER
WE BUILD ANYTHING
At Used Lumber Sash and Doors. Big Savings
ST. LOUIS WRECKING & SALVAGE CO.
421 S. 14th St. GA. 9658

LUMBER—MILLWORK
1x6 Flooring and Drop Siding. Per 100 sq. ft. — — — $3.60
FRENCH DOORS—
15-16-17-18"x6'8". Pr. — — $8.50
ANDREW SCHAEFER
4300 Natural Bridge JE. 2020

BRICK, lumber, 2x4s. Rothenhorfer Wrecking Co., 1511 N. Fraitrie.

Insulating Board, 100 Sq. Ft. $2.85
Maizewood; first grade, insulating board, ½" thick; sizes 4x6, 7, 8, 9, 10 and 12 ft. 4 Big Stores.
St. Louis Lumber & Hardware Co.

LARGE quantity slightly used fire brick suitable for boiler settings and industrial furnaces. Burgess, 920 N. 37th st., East St. Louis. BRidge 6283J.

LUMBER — All dimensions; doors, windows, cheap. 3520 N. 11th. FR. 9726.

MILLWORK—New, new barn sash, 72c and up; new French doors, $3.32 and up. Anton Beffa & Sons, 1240 N. Jefferson. CE. 3320-21.

SHORT LENGTH 2x4 and 2x6, $18 per thousand; boards, $10 and $15 per thousand; old mash, 50c up; 14-ft. 2x4, 24c each. Davis, 6619 Olive Street rd.

TILE BOARD, Sq. Ft. 15c
Comes in sheets, variety of colors; modernize kitchen, bathroom; 4 big stores.
St. Louis Lumber & Hardware Co.

USED BRICK & LUMBER
A. C. Eschmann Wrecking and Supply Co., 21st and Chouteau. Garfield 6279.

WRECKING—BEAUMONT AND LOCUST. Brick, maple flooring, joists, heavy timbers, boiler pipe, elevator, windows, doors. Yard, 3308 Chouteau. FRanklin 8034.

USED BRICK delivered, $5 per 1000. FR. 0458.

100,000 HARD BRICK—Loaded, your truck, $5 per thousand. 26 Westmoreland.

50,000 BRICK—$3 M.; lumber loaded. 2208-10 Sidney.

CLOTHING WANTED

HIGH CASH for men's suits, pants, shoes and ladies' clothing. CAbany 5206; auto calls.

CLOTHING FOR SALE

CLOTHING—Gracious lady, 6 sheer dresses, long sleeves, size 36, brand-new, $1 each. Krause, 4467 Shenandoah.

DRESS—Black taffeta, size 16; cost $50, sell $15. 4149 West Pine.

TUXEDO—Trousers, vest, $5; full dress coat, vest, $8. CA. 2253W.

FANS FOR SALE

CEILING FANS—5, 56-in., 4-blade, Emerson, Century; A1 condition; cheap. Arlington, RO. 9494, 5532 Easton.

CIRCULATING FANS—24-in., quiet, counterbalanced blades; ¼ horsepower motor; fully guaranteed; low price; trade or terms. Call for demonstration. WEb. 0758.

FANS REPAIRED—Sell, rent; all kinds. Acme, 221 Market. CH. 7776.



MONEY IN SIGHT
Money to lend on real estate or for business expansion is available to persons who need it — through the Post-Dispatch want ad columns.

MISCELLANEOUS FOR SALE

SPECIAL—THIS WEEK ONLY



MODERN SINKS—42 to 60 Inch Sizes—at Very Low Prices
3-Piece Modernistic Bathroom Outfits, Low as — — — $63.75 Less Trim
3-Piece Bathroom Outfits (Toilet, Wash Stand and Leg Bathtub) — $33.59 Less Trim
We Ship Anywhere—Freight Added. Substantial Allowances on Your Old Plumbing Fixtures
KOPMAN BROS. 2014 FRANKLIN AVE. GArfield 8227
WE GUARANTEE ALL MERCHANDISE

FANS FOR SALE

ELECTRIC FANS—24-in., 36-in.; leading 2-akes; floor samples; greatly reduced prices. Meehan, 2407 S. Jefferson.

FANS! FANS!
500 new and rebuilt all makes oscillating, ceiling, air circulators and exhaust, real values.
BENSINGER, 1007 Market Blvd.

FANS
Air circulators, airplane, exhaust. 3305 S. Broadway. LA. 8751.

FANS—Brand new, circulating, 8-ft. chrome stand, ¼ h. p., 80 ft. penetration, $24.50; terms. Wilson, 3571 Lindell, FR. 0338.

EXHAUST FAN—A. c. 30 in., I. L. G., like new; big bargain. Schorr, 1601 Market.

TWO 12-inch oscillating d. c., reasonable; or trade for a. c. fans. 6635 Delmar. CA. 2100.

AIRPLANE FAN blades, 24", 95c; motors, $2.50. M. P. L., 1401 N. 14th st.

FANS—NEW, USED; REPAIRING. COLUMBIA ELEC. MA. 1504.

GUARANTEED airplane, $10; 12", 16" Emerson, Westinghouse, 3-speed oscillating, a. c., d. c. 5532 Easton. RO. 9494

CEILING FAN—One 56-inch; 16-inch desk fan; a. c. EV. 7814.

KISCO combination indirect lighting fan. Arlington Electric, RO. 9494.

CLOSING OUT—New and used; all kinds; trade, fix. 1340 Hodiamont. CA. 9563.

LESS THAN COST—24-in. G. E. pedestal fans, silent running. 4553 Delmar.

FURNACES FOR SALE

FURNACE—Good condition; $20; casing and canopy; also many others. Schmidt Bros., 4371 Laclede. Phone JEfft. 2906.

FURNACES WANTED

FURNACES Wtd.—Hot-water, hot-air and steam; all sizes. Schmidt Bros., 4371 Laclede. Phone JEfferson 2906.

HORSES AND VEHICLES

ART BRITTON—Located 5 miles west of Kingshighway on Gravois rd. has horses, mares, mules, also 4 gentle saddle horses, nice condition, $30 up.

4-YEAR-OLD saddle horse, 16 hands high, a show horse; priced to sell; can be seen in Troy. Julius Hunter, Troy, Mo.

CARLOAD HORSES—1 year to 7 years old; will trade for anything. 2216 Biddle

DOUBLE HARNESS—New, $17; used $9 a set; collars. 2031 Market.

DOUBLE HARNESS—New; Used; riding saddles, bridles, collars. 4067 Chouteau.

HORSE—9-year-old 3-gaited, saddle; $65. Saddle and bridle, almost new, $20. Dr. Gadsby, rear barn, Lindbergh drive, one block south of No. 66 Highway.

PAIR strong, healthy farm horses; bargain. Foot of Humboldt st. E. Kon.

PONY—Age 6 years; saddle, bridle; reasonable. Inquire 822 Pine.

SADDLE HORSES—3 and 5 gaited; 1 pair matched roan ponies; Western and English saddles. John A. Reavis Stables, Kirkwood 18447.

SADDLE HORSES—2, young, well-bred. F. C. Phelps, Weingarten, Mo.

SADDLE HORSE—And pony; cheap. 1109 Hereford, 1st floor south.

SHEPHERD PONY—Gentle; wicker cart, harness, saddle, complete, $85. WY. 0611.

SHETLAND PONY—Small; gentle; cheap. Xander Goat Dairy, Pevely, Mo.

TEAM MULES—$80; horses, mares, wagons. 1318 N. 22d st.

TEAM of 2-year-olds, $110; horses, mares and colts; double harness. 1908 N. 10th.

MACHINERY WANTED

ALL KINDS of machinery, motors and salvage bought and plants wanted, to dismantle. Holtzman Machinery & Salvage Co., 2109 N. Market. GA. 3663.

MACHINERY, MOTORS, TOOLS, SALVAGE, SURPLUS EQUIPMENT BOUGHT. SEGAL, 907 MARKET. GA. 7897.

MOTORS Wtd.—20; 5 and 3 h. p., and 100-foot compressor. Box L-101, P.-D.

WE PAY more for machinery, tools, motors. Schorr, 1601 Market. GA. 3663.

ALL types machinery; tools, motors bought. Municipal, 2311 Franklin. GA. 9003.

MACHINERY FOR SALE

$250,000 plant equipment of American Car Co., 712,000 gal. steel storage tanks, 1558 S. Vandeventer, in liquidation, consisting of railroad tracks, I-beams, angles, boilers, tanks, blowers, furnaces, cranes, railroad cars, forge plates, derricks, pumps, engines, 400 trusses, 1 large Sturdivan heater and lots of electrical and power plant equipment.

All the above has been purchased by the Ill-Me. Iron Corp.

Will sell any or all at bargain. Call Mr. Irwin Wolff at RBidge 6831. 16th and Converse ave., E. St. Louis, Ill.

BROWN MACHINERY CO.
Sell, buy, exchange machine tools, woodwork machinery, "inners" tools; new, used. 2323 N. 9th. CEntral 5559.

WE BUY, rent, sell, trade, all kinds of construction equipment. Joseph Keal Tractor and Equipment Co., 1510 N. 13th st., St. Louis, Mo. CEntral 6025.

AIR COMPRESSORS—Valve refacers, electric drills, garage jacks, chain hoists, spray guns, vises. Schorr, 1601 Market.

AIR COMPRESSORS—Part bins, chain hoists, grease guns, valve refacer, benbe inthes. Segal, 907 Marekt.

AIR COMPRESSOR—Curtis; medium size; 1-3 h. p. Call WEst. 4656 after 6 p. m.

AIR COMPRESSORS — Filling station pumps, motor. 5647 Wabada. EV. 3037.

AIR COMPRESSOR—Rebuilt, visible and meter pumps. 723 S. Sarah.

AIR COMPRESSOR—Automatic, complete, guaranteed, $37.50. 1118 S. Taylor.

AIR COMPRESSOR—Water cooled; Curtis, 4½x2½ Lang Saw Co., CEn. 0325.

AMERICAN slow speed dough mixer, 1½ barrel, 3 h. p. motor, 110 and 120 volts. A1 condition. F. J. Gaubin, 5031 Ruskin.

AUTO GENERATOR and magneto testing stand; complete with ¼ h. p. motor, tachometer, electric meters; good as new; bargain. Pt. 2859.

BALCRANK AIR GREASE GUN—Filling station equipment; Weidenhose battery tester. Riverside 9808.

BOILER — No. 311 Kewanee smokeless, portable; 100-pound pressure; 50 h. p.; excellent condition. Knapp Monarch Co., 3501 Bent.

BOILER—25 h. p.; new tubes. CLayton 1009.

BRAKES, shears, folders, formers, spot welder; low prices. 2323 N. 9th st.

CIRCLE SAW—8-in.; heavy duty; 1-3 h. p. motor. 5797 Westminster, 3d east.

COMPRESSORS—$4.95; motors, $2.50; tanks, 50c; spray guns, $2.50. 2661 Gravois

CONCRETE and mortar mixers, new, used. S. H. Hatcher & Co., 4528 Easton.

DELCO light plant, automatic, 32-volt; A1 complete. FR. 7703.

DELTA-BOICE—Crane; woodworking machines; low price; old models traded in. Brown, 2323 N. Ninth st.

DIESEL ENGINES—Compressors, generators.

MACHINERY FOR SALE

for sale, contractors, quarry mining equipment. Anderson, 5516 Maple. FO. 7720.

DRUM SANDER, 24-inch, self-feed. S. T. Hatcher Co., 4528 Easton.

DUTCH BOY EAGLE EUSTON **LIQUID WHITE LEAD**
Guaranteed strictly pure; see it electrically mixed while you wait. Your choice — $2.39 Gal.
MASTER PAINTERS' SPAR VARNISH—High quality; gal. $1.49
LINSEED OIL— Gallon, bulk — — — — — — 75c
TURPENTINE— Gallon, bulk — — — — — — 35c
SHELLAC— Gallon, bulk — — — — — — 98c
ROOF COATING— 3½ gallons — — — — — — 79c
PAINT REMOVER— Gallon — — — — — — 79c
ALUMINUM PAINT— Gallon — — — — — — $1.79
SCHULTE HARDWARE
2835 UNION EV. 5500

MACHINERY FOR SALE

GENERATOR—A. C., 60 k. w., belt driven; bargain. Segal, 907 Market.

HOFFMAN pressing machine; good condition. 6107 St. Paul, Pine Lawn.

HOISTS—Electric, steam, belt or gasoline-driven; various sizes and types.

SCHOELLHORN-ALBRECHT MACH. CO., 721 N. 2d., St. Louis, Mo.

HOME CRAFT woodworking machinery. Lathes, shapers, saws, sanders, etc. Gray, 3625 Lambdin.

HOME WORKSHOP—Power tools. See display, Lang Saw Co., 1009 N. Broadway.

KOEHLER electric plant; 1500 watt; a. c.; cost $595; used short time; $300 cash. W. E. Ruegg, Foley, Mo.

LATHES—Drill presses, hacksaws, arbor press, small punch press, shaper, motors. Segal, 907 Market.

LATHE—18-inch, double back gear; drill presses. 3308 S. Broadway. LA. 8751.

LATHE DRILL, PRESS—Shaper, motor and shafting, $110. 4006 S. Grand.

LIFT TRUCKS—Rebuilt; all sizes; all makes. Owen H. McMahon & Co., 1445 N. Broadway. CE. 2469.

LIGHT PLANT—Automatic water system; cash. Box M-353, Post-Dispatch.

MACHINE TOOLS—Pumps, engines, air compressors, etc. JOHN RAMMING MACHINE CO., 308 S. First st.

MOTORS—¼ to 20 h. p.; a. c. or d. c.; we trade; reasonable; motor repairing. Superior Electric, 3308 S. Broadway.

MOTORS—Sell or rent; all sizes; new and used; wiring, repairing and installing. Acme Electric Co., 221 Market.

MOTORS—Sell or rent; all sizes; new and used; wiring, repairing and installing. Acme Electric Co., 221 Market.

MOTORS—All sizes, makes; bought, repaired. St. Louis Elec. Co., 718 N. 16th.

MOTORS—1 h. p., d. c.; ¼ to 5 h. p.; repair, exchanged. Standard, FR. 5370.

OILERS—Engines, pumps, compressors; prices reasonable.
SCHOELLHORN-ALBRECHT MACH. CO., 721 N. 2d st. St. Louis, Mo.

PAINT SPRAY OUTFIT—Portable; pedestal fans. 3737 St. Ferdinand. FR. 2262.

PAPER CUTTERS—19" and 32" power printing press. Segal, 907 Market.

PRINTING PRESSES—2, 8x12, with motors; good condition; make offer. EV. 2278.

PRINTING EQUIPMENT—C. & P. press, 10x15; utility cutter; type, etc., $150; terms to reliable party. 2700 S. 3d st.

PRINTING PRESS—Hand; 6x8; C. P., 8 x12; paper cutter, 30-in. 1601 Market.

PULLEYS, shafting, rope, blocks, tackles. 1740 N. Broadway. GA. 7028.

SHOE MACHINERY—Landis stitcher and finisher; also eyeletter, pucks, lasts, cutter, sciver, etc., $175; terms to reliable party. 2700 S. 3d st.

SHOE REPAIR MACHINERY — Some stock; reasonable. 3449 S. Spring.

ST. LOUIS' largest stock used machine shop, woodworking and sheet metal machinery; trades, terms.
McDONALD MACHINERY CO., 1531 N. Broadway. CE. 9360.

Farm Machinery

FORDSON TRACTOR — And plow; also farm machinery; ready for work; $110. 1915 N. 9th st.

TRACTORS—Plows, parts, farm machinery. Lanes, 10619 Riverview drive.

TRACTORS—Flows, discs, planters, cultivaters, rakes, mowers. 2512 N. 13th.

MISCELLANEOUS WANTS

ALUMINUM, copper, brass, lead, scrap iron; higher prices. 919 Chouteau. CE. 4636.

BINOCULARS—Bausch-Lomb, Zeis, state power. Box M-221, Post-Dispatch.

BOILER Wtd.—High pressure with stoker, 250-h. p.; must be in first-class condition; give all details. Box L-196, P.-D.

CROCK Wtd.—30 or 40 gallon. RI. 9808.

PRINTING DIES Wtd.—Steel or bronze. B. J. Schleper, Albers, Ill.

USED BOOK CHECKS Wtd.—Any size. 3217 Olive.

PORTABLE GARAGE Wtd.—Used. FR. 8731.

RAGS—Clothing, mattress, quilts, wanted; any quantity; 1c per lb; truck calls. La. 5535. Consolidated F. S. Co., 2700 S. 3d.

WE BUY used sinks, tubs, closets, other plumbing and heating material. Kopman, 2014 Franklin. GA. 8227.

WANT Delco plant for farm; 110-volt preferred. Box R-205, Post-Dispatch.

WANTED—Used bathtubs and plumbing fixtures. GA. 6279.

WANTED—Shallow well electric water system; call Monday. MUlberry 5135.

MISCELLANEOUS FOR SALE

USED STRUCTURAL STEEL
FOR BUILDING PURPOSES
I-BEAMS, ANGLES, CHANNELS, RODS, PIPE Reconditioned and Guaranteed
FOR ALL USES, ALSO FITTINGS
TANKS, BOILERS, RADIATORS, ETC.
OUR PRICES AND SERVICE SATISFY.
WOLFF PIPE & IRON CO.
120 TYLER. CE. 5150.

500 AIRDOME SEATS
Ideal for ball parks; A1 condition.
NATIONAL CHAIR, 301 S. 1st. CE. 0166.

ACID—Muriatic, 35c gal., in 5-gal lots. Malloy Chemical, 3233 Cass. CE. 7768.

AIR CONDITIONER—Frigidaire; suitable for office or room; 6 c. c.; used 30 days. Call JEfferson 3000 Monday.

ALL SIZE motors, refrigerator compressors, cabinets, coils, parts. 919 Chouteau

AMUSE your friends and children at home; play pin ball; games for home and rathskeller, $5 and up. McCALL NOVELTY, 1409 Locust. JEfferson 1644.

ASHPITS—Galvanized, corrugated. American Iron Co., 5189 Minerva. MU. 6522.

AUTO PARTS BINS—Steel; 30 sections; used; in good condition; bargain. BENSINGER'S, 1007 MARKET BL.

AWNINGS—Colored stripes; complete, 85c. LE ROY TENT CO., 3438 S. GRAND.

BATHTUB—Kitchen sinks, pedestal lavatories, tanks, radiators, toilets. 3635 Laclede.

BEDSPREADS—Two, twin size, crocheted, beautiful pattern, CA. 2447W.

BEST BUY IN TOWN—Lawn chairs, ready to paint, $1. Scroll sawing and wood turning for all types of woodwork. Call Modern Cabinet Shop, 5729 Cote Brilliante av. MUlberry 5081.

BINOCULARS—Zeiss, 6x30, 8x30 and 10x 50; real bargains. 4135 Easton av.

BOILERS
WATER AND STEAM—ALL SIZES
ALSO RADIATORS—ALL GUARANTEED
WOLFF PIPE &

OPEN NIGHTS till 9 Monday Tuesday

Open Monday and Tuesday Eves. to 9 P. M.
"Quality Electrical Goods Since 1886"

Brandt's 904 PINE

Prices SMASHED Monday & Tuesday!

PHONE CH. 9230 for DEMONSTRATION

Here's Value — **Sensational Selection of Fine Quality Merchandise**

Brand-New 1937

EASY ELECTRIC WASHER AND LAUNDRY OUTFIT

As Illustrated

Regular Price Complete, $74.95



Mon. & Tues.

$49

Complete.

$1 DOWN Easy Payments*



SATISFACTION GUARANTEED
Choose any Washer. If not satisfied we will exchange it for another make within 30 days.

Our Display Includes
Thor ABC Maytag "1900"

BRAND-NEW GENERAL ELECTRIC
As Illustrated

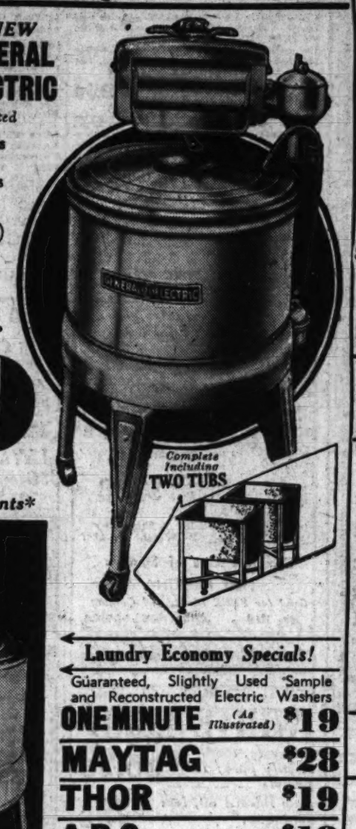
Factory Close-Outs
Models PX-1933
In Original Crates

Original Price of Washer $79.50

Mon. & Tues.

$39

$1 DOWN Easy Payments*





Laundry Economy Specials!
Guaranteed, Slightly Used Sample and Reconstructed Electric Washers

ONE MINUTE	(As Illustrated)	$19
MAYTAG		$28
THOR		$19
ABC		$18

*Carrying Charge

Iron Everything From Handkerchiefs to Sheets

Brand-New 1938 Model
Bridge Table Electric IRONERS
Only $24.95
EASY PAYMENTS*



No effort to operate. Starts and stops by slight elbow touch on lever, leaving hands free to guide clothes easily.

Other Sensational Electric IRONRR Bargains

$69.50	UNIVERSAL Elec. Ironer	$34.50
$49.50	PRIMA Electric Ironer	$24.75



Phone or Mail Orders Promptly Filled on These Westinghouse Electric Fans

1/3 OFF Regular Price
Westinghouse
10-INCH OSCILLATOR FANS

Regular Price $9.95 — **Mon. & Tues. $6.60**

BIG SAVINGS IN OTHER MAKES

8-Inch Standard FANS	$1.50	10-Inch Oscillating FANS	$3.98
8-Inch Oscillating FANS	$2.95	12-Inch Oscillating FANS	$12.50

Select From 60 MODELS
8-Inch to 30-Inch Blades—Our Display Includes
Robbins & Myers — EMERSON
General Electric — PEERLESS

Nationally Known
RADIOS 1/2 OFF

$59.95	General Electric Console E-76-1937	$29
$59.95	PHILCO Console 610-J-1937	$29
$54.95	PHILCO Console 61-P-1937	$27
$79.50	GENERAL Console "G" 1937	$39
$24.50	KADETTE Table Model	$12
$12.50	AIR KING Table Model	$6.25

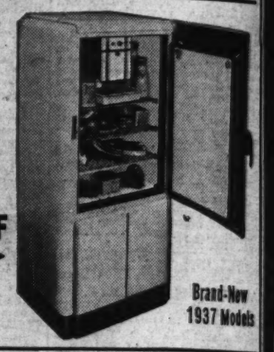


SATISFACTION GUARANTEED
Choose any Radio. If not satisfied we will exchange it for another Radio within 7 days.

$1 DOWN Easy Payments*

BRAND NEW
Electric Refrigerators

FAMOUS MAKES 1/2 OFF



Mon. & Tues. Only

Brand-New 1937 Models

$187.50	LEONARD	$93.75
$229.95	CROSLEY	$114.87
$179.50	STEWART-WARNER	$89.75
$139.95	LEONARD	$69.85

Easy Payments Arranged*

GUARANTEED Reconditioned Electric Refrigerators
FRIGIDAIRE ZEROZONE KELVINATOR — Choice $49

OPEN NIGHTS till 9 Monday Tuesday

Brandt Electric Co. 904 PINE

MUSICAL FOR SALE

Instruments For Sale

OLD VIOLIN—With the inscription Nicolaus Amatus Fecit, in Cremona, 1657. Mrs. L. J. Grimsby, Marble Hill, Mo.

SAXOPHONE—Conn tenor, perfect, reasonable. 8650 Argyle, WA. 157W.

Pianos and Organs For Sale

DON'T BUY BEFORE YOU TRY
We furnish you your choice of any musical instrument to USE IN YOUR HOME and quickly teach your child how to play it. Private instruction. Open evenings.
WURLITZER SCHOOL OF MUSIC, 1006 Olive st. MAin 5530.

STEINWAY CONCERT GRAND
Will be sold for one-half original price; condition like new. Open evenings.
Baldwin Piano Co., 1111 Olive St.

BABY GRAND, $199
Reconditioned, guaranteed. A real bargain. Open evenings.
BALDWIN PIANO CO., 1111 OLIVE.

STEINWAY PIANO—Concert grand; rosewood case; very reasonable. Box L-169, Post-Dispatch.

MASON & HAMLIN—$35; Decker grand, $125. HUNLETH, 516 Locust.

USED UPRIGHTS—$10 and up. WURLITZER, 1006 Olive st.

MASON & HAMLIN—Upright; bargain; no dealers PA. 3537W.

GRAND PIANO—George Steck; unusual bargain. CAb. 5411.

STUDIO UPRIGHT—Piano; good condition; $79.50. WURLITZER, 1006 Olive.

BABY GRAND PIANO WTD.—CHEAP. FOREST 1137.

PIANO—Modern upright; bargain for quick sale. 5064 Emerson.

PLAYER-PIANO—Good playing condition; guaranteed. Tuner, Hiland 4624.

PIANO—$15 for quick sale; tuned, guaranteed. Schindler, 2011 Big Bend.

PIANOS, uprights, players, $10 to $25. SLOAN'S, 1167 Hodiamont.

BABY GRANDS—Mahogany and walnut; $150 up. Sloan, 1167 Hodiamont.

CHICKERING—Baby grand; like new; bargain. Kieselhorst, 5816 Easton.

UPRIGHT — $5; MAHOGANY; BALDWIN, THUNER, 3844 S. BROADWAY.

BABY GRAND—$90; new; studio spinet, $148. Kemper, 3844 S. Broadway.

Phonographs For Sale

VICTOR VICTROLA—With records; large size; southeast corner Spring and Bopp rd., Crystal Lake.

AUTOMATIC PHONOGRAPH—20 on location, will sacrifice to sell. Call LA. 7221 day. Pr. 6396 evenings.

AUTOMATIC PHONOGRAPH—Rented, latest model; records; reasonable. FL. 0332.

PHONOGRAPH RECORDS—$2.35 per hundred. Ideal Novelty, 1518 Market.

MUSICAL WANTED

PRIVATE PARTY wants to buy used Gibson mandolin with case. Box M-360, Post-Dispatch.

BABY GRAND Wtd.—Private party; good condition. Box M-350, Post-Dispatch.

CASH paid for musical instruments. LUDWIG MUSIC HOUSE, 709 PINE.

PIANO Wtd.—Straight or self-player; state price. Box L-202, Post-Dis.

RADIO

For Sale

RADIO BARGAINS!
AT MY HOME
Workingman's Chance

Midgets	$5-$6-$7
Table Models	$4-$7-$8
Consoles	$5-$7-$9

Open Any Time. 3847 LAFAYETTE.

PHILCO—Floor sample; real bargain. General, 2900 S. Jefferson.

RADIO—Majestic, cabinet model, was $146; will sell cheap. 5555 Clemens.

HOUSEHOLD GOODS

ANDIRONS—Fine screens, tools, brackets, grates. Sherman Park, 5040 Easton.

BEDROOM SUITES—$25 up; dining suites, any size, $15 up; overstuffed sets, $6 up; extra beds, chairs, tables, closing out electric refrigerators, ice boxes, all sizes, pianos. Fleming, 3140 Park.

---

3 ROOM OUTFIT $99
ROOM OUTFITS MAY BE BOUGHT SEPARATELY
COMPLETE Includes Everything to Buy • NO CARRYING CHARGE



SMALL DOWN PAYMENT
VERY EASY TERMS
OPEN EVERY NIGHT
Biedermans EXCHANGE STORE
814 FRANKLIN AVE.

3-ROOM OUTFIT
Bedroom, Living-Room and Kitchen
INCLUDING . . Floorcoverings, Lamps, Rugs
Original Value $495 — $125
Room Outfits Can Be Bought Separately
MOUND CITY FURNITURE
★ Open Nights — ★ 1928 Franklin, 2004 Delmar — Cash or Credit

BARGAINS In Used FURNITURE
See Us Before Buying
9-Pc. Walnut Dining Room Set—$32.50
Late Style Studio Couches ——— 9.50
Axminster, 9x12, slightly used —— 7.50
Living-Room Suites ——— 9.50
50 Dressers, Chiffoberes ——— 4.50
Electric Mangler, real buy ——— 10.50
Walnut Bedroom Suite, 4-pc., cost $147.50, bargain price $47.50
Airplane Fan, 24", $42.50 val. 12.75
Mattresses, Simmons Cell Springs 3.45
Felt-Base Rugs, NEW ——— 2.75
Radios, all makes ——— 3.25 up
2 Electric Motors, ¼ h. p. ——— 3.95
BRASCH, Inc. 2618 FRANKLIN FR. 9202

BEDROOM, living room; bargain; leaving city. 3621A Aldine. Call Sunday p. m. or after 7 in evening.

BEDROOM and walnut dinette set, 6-piece, studio couch. Maxwell, FR. 2964.

BED—Single; dresser, chiffoorbe, kitchen table, piano. 3964 Greer.

BED SUITE—3-piece, gas stove, etc. 4064 Maffitt. Monday before 5 p. m.

BEDroom suite, new, bargain — $39.75
KORNBLUM, 4516 Easton.

BEDROOM SETS—2 and 3 piece, $12 to $35. Sloan, 1167 Hodiamont.

BEDROOM SUITE — Floor sample, bargain. GENERAL, 2900 S. Jefferson.

BEDROOM—Suitable for clubhouse; 7 pieces. FRanklin 6471.

BEDS—Two single, one double, with inner-spring mattress, 1263 Aubert.

BED SET—Maple, twin, complete, springs, mattresses. Mrs. Clark, FR. 0337.

BEDROOM and living room suites; like new. 1456 Union.

BREAKFAST SETS
Slight railroad damage and factory closeouts; all styles, colors; $45 value, $10.50 to $24.50; real bargain. JAMES, 4453 Easton.

BREAKFAST SET—5-piece, white; like new; $12.50 delivered. Exchange Dept. H. Wagner Furniture, Moving and Storage, 1617 S. Jefferson.

BUFFET—Walnut; lamps, library table, mirrors, liquor cabinet, small rugs, lawn chairs, pillows, dishes, leaving; selling cheap. CA. 2253W.

CIRCULATOR HEATER—Gas, $125; sell $22. 4351 Prairie av., Colfax 5127M.

COMBINATION RANGE—Bridge & Beach, gray, $20. General, 2900 S. Jefferson.

CONTENTS 3 rooms; Norge, radio, sweeper; sell cheap. 4240 Wyoming.

CONTENTS 6-room house, mah jong set; leaving city. 515 De Mun.

DINING SUITE—10 pieces, $50. Knabe piano, $25; gas range, etc. No dealers. 5038 Kensington.

DINING-ROOM SET—Love seat, chair, rug; reasonable. Call Sunday, 7124 Cambridge, University City.

DINING-ROOM SET—9 pieces, perfect; $100; cost $350. JE. 4676.

QUALITY'S Super Values
Complete 3-ROOM OUTFIT $119.95
Kitchen—Bedroom—Living Room
QUALITY FURNITURE CO.
720-726 Franklin
You can always do better at "Quality" with our easy terms and low prices.
Open Every Nite to 9

!!REAL LOW PRICES!!

9x12 NEW RUGS, all patterns —— $1.98
LINO BY YD., 5 SQ. YDS. FOR —— 1.00
BUNGALOW RANGES, white enamel 6.00
UTILITY CABINETS, large sizes—— 1.95
MATTRESSES, all new cotton —— 2.95
SIMMONS METAL BEDS —— 2.00
STUDIO COUCHES, new, samples—12.00
WAL. DRESSERS, CHIFFOROBES —— 5.00
9x12 ORIENTAL RUGS, samples —24.00
BREAKFAST SETS, new 5-pc. —— 6.95
INNERSPRING MATTRESSES —— 4.95
GAS RANGES, white tabletop —— 18.00
PALLO, 2921 OLIVE 9 P. M.

CHANCES ARE YOUR FURNITURE NEEDS ARE HERE
At a price that'll surprise you!
GENERAL VAN & STORAGE CO.
LANGAN-TAYLOR, Open evenings.
4914 DELMAR

DINING ROOM—Nine-piece walnut suite; reasonable. 4214A Hartford.

DINING ROOM SET—Walnut; modern; 9-piece; $50. 5241 Chippewa.

DINING ROOM—9-piece Duncan-Phyfe; reasonable. 4143A Shenandoah.

DINING SET BARGAINS—Toys, tools, furniture; leaving town, 2607 Eads.

DINING SET—New, rugs, other pieces. 406 Glen rd., Webster.

DINING ROOM SUITE—Reducing exercise machine; cheap. 4215W Kossuth.

DINING ROOM—9-piece, dark oak. 1146 Bellerieve bl. RI. 5165.

DINing suites, $20 to $40.
SLOAN'S, 1167 Hodiamont.

DINING SET—9-piece; sacrifice. 4327 Page, before 10 or after 3:30.

DRESSERS, $5 up; chiffoerobes, $7-$10. SLOAN'S, 1167 Hodiamont.

ELECTRIC BOX—8 cubic feet and breakfast set, with buffet, all like new, $80; gas range, $10; must sell. 4225 Hartford.

ELECTRIC RANGES—Hotpoint, Westinghouse; floor samples; repossessed; clearance sale. Gaertner, 3521 N. Grand.

ELECTRIC RANGE — New table top, $37.50. Sloan, 1167 Hodiamont.

ELECTRIC RANGE, Hotpoint; floor sample; bargain. PUTNAM, 5179 Easton.

ELECTRIC RANGE—Hot Point, good condition; reasonable. ST. 2299.

ELECTRIC RANGE—Westinghouse, floor sample. GENERAL, 2900 S. Jefferson.

ELECTRIC RANGE—Hotpoint; must sell, sacrifice. Stanley, 6069 Delmar.

A Thriller—This 3-Room HOME OUTFIT

Only $129.50 $369.50 Value



Biggest Value in Town!

"It's So Easy to Buy at Erwin's"

Living Room, Bedroom, Kitchen Complete, With Floor Covering

ERWIN FURNITURE COMPANY
1001-09 FRANKLIN AVE.

REBUILT HIGH GRADE USED FURNITURE CHEAP FOR CASH
Baby Grand pianos, electric refrigerators and radios, nationally known makes. —AND new furniture at real bargain prices.
OPEN MONDAY TO 9 P. M.
The Furniture Bargain Spot of St. Louis
MISSOURI, 2009 Delmar
We Sell to Everybody, Every Day

Furniture Auction
2007-17 DELMAR BL.
TUESDAY, 10:30 A. M.
MISSOURI FURNITURE AUCTION
CEntral 3272—Garfield 6338

AUCTION
Furniture and Household Goods
MONDAY July 25th 10 A. M.
MOUND CITY
2000-10 Delmar Bl.

ELECTRIC STOVE and Frigidaire, good condition; 10-1. 7430 Stanford.

ELECTRIC STOVE—Hotpoint; new; won in contest. WInfield 1121.

FAN—16-inch, Century oscillator & c. $6.50; electric range, $65; 7 ft. refrigerator $35. 3705 Neosho. RI. 2484.

FURNITURE—Fine; 9 rooms; must be disposed of immediately; low prices; private home; living room, sunroom, dining and bedroom suites; grand piano, lamps and rugs. CA. 8411.

FURNITURE—Rugs, glassware, bric-a-brac, linens, bedding, stoves, books. RO. 0053.

FURNITURE—Maple and mahogany; twin bed suites; exceptional. Parkview 6584W.

FURNITURE—Bedroom suits, coffee table, radio, Mix Master, night chest, lamps; like new. 5243 Scholfield.

FURNITURE—Like new; 3 room complete, refrigerator, stove, washer; all or prat. 4876 Fountain.

FURNITURE—3 rooms; take over balance due. 214 N. Sarah. Apt. 102.

FURNITURE—7 rooms, separately or together, G. E. 5033 Geraldine. EV. 0526.

FURNITURE—5 rooms, for sale or trade for modern trailer. 6746 Olive St. Rd.

FURNITURE—3 rooms, good condition; real value; reasonable. 4361 Wilcox.

FURNITURE—Must leave town. Call at 1485A Rowan.

FURNITURE—Leaving city; must sell; 6 rooms. 4452 McPherson, 3d west.

FURNITURE—4 rooms; Norge, vacuum; radio, linens; bargain. 4240 Wyoming.

FURNITURE—3 rooms, new; sacrifice; quick sale. Mrs. Alt, 4202 West Pine.

FURNITURE—3 complete rooms; for sale; cheap. 1028 S. 9th.

GAS RANGES, $24.50
New; table top; white; bargain.
KORNBLUM, 4516 Easton. Open Nites.

GAS ranges, $4 to $22.50.
SLOAN'S, 1167 Hodiamont.

GAS range, Magic Chef, white; bargain. KORNBLUM, 4516 Easton.

GAS RANGE—Magic Chef, floor sample. GENERAL, 2900 S. Jefferson.

GASOLINE STOVE—Instant lighting; repair parts. Windhorst, 3341 Market.

GAS RANGE—Quick Meal; $9. General, 2900 S. Jefferson.

GAS STOVE—White; also player piano. 5052 Cleatha. FL. 3063.

GAS STOVES, Q. M.; Lorraine — $8.75
Specialty, 819 Franklin; open nites.

GAS RANGE—Charter Oak; excellent condition. 3037 Arlington.

GAS RANGE—White enamel with Lorain; buffet mirror; clothing. CO. 3236R.

GAS STOVE—Good condition; $10. 3927A N. Taylor av.

GAS STOVE—Porcelain; Quick Meal; Simmons bed, victrola. 1442 70th.

GAS STOVE, table, chairs, living room suite. 3229A Natural Bridge.

HOUSEHOLD GOODS—Including dining-room set, baby things, radio, 9x12 Chinese rug, tools, etc. 322 Tower Grove dr., Normandy.

ICEBOXES, chifforobes, beds, kitchen cabinets, other household bargains. Gravois Furniture Co., 2301 Gravois.

ICEBOX—Oak, porcelain, 75 lbs.; good condition; $8. 1722 Euclid.

ICE BOX—Large butcher. Call at 1805 Olive.

INLAID FLOOR COVERINGS—Choice of patterns, 69c per yd. Danby, 5218 Gravois. Open nights.

KELVINATOR—Good condition; $35. 1208A Tamm av.

LIVING ROOM FURNITURE of distinction. Solid brown mahogany desk, antique copy, Italian rosewood inlaid chest table, gold walnut tables, chairs, lamps, two large oscillating fans. 6653 Berthold av., second floor north.

LEONARD ICEBOX—Cost $75, sell for $10. 4956 Margaretta.

LIVING SETS—3-piece mohair, $25; dining room set, walnut, 8 pieces, $35; Hoover electric sweeper, $15; gas range, $8; Philco radio, 7-tube, $10. 2861A Arlington av.

LIVING-ROOM SUITE — 2-piece, overstuffed; good order, $22. Exchange Dept., H. Wagner Furniture, Moving and Storage, 1617 S. Jefferson.

LIVING ROOM SUITE—2-piece hand-carved, upholstered with down pillows, 9x12 rugs, other items. WI. 1126.

LIVING AND DINING ROOM bungalow range; Kelvinator, etc. 4186A Sacramento.

LIVing-room suite, new, bargain, $39.75
KORNBLUM, 4516 Easton.

LIVING ROOM, bedroom, kitchen, rugs. 7366 Tulane; reasonable.

LIVING-ROOM—3-piece; 5-piece bedroom; reasonable. 3904 St. Louis.

LIVING SUITE—Floor sample, makes bed. GENERAL, 2900 S. Jefferson.

LIVING Room Sets, new — — — $24.75
Specialty, 1017 Franklin; open nites

LIVING SUITES—From $5 to $10; selling out. Hinze, 5725 Easton.

OIL STOVE—RANGES
SHERMAN PARK FURN., 5040 EASTON.

MAGIC Chef, new; Lorraine — — $49
DANBY, 5218 Gravois.

MURPHY—In-a-dor bed; good as new; reasonable. EV. 7293.

OIL STOVES, $19.75
New Florence; bargain.
KORNBLUM, 4516 Easton. Open Nites.

OIL CIRCULATOR HEATER—1712 Lafingwell.

PIANO and dining room set. 3517 Cass.

REFRIGERATOR—150-lb. ice capacity; all porcelain; fine condition; cost $200; make offer. Dolan Poultry Farm, Ballwin, Mo.

REFRIGERATOR—All metal, white enamel, perfect condition, cheap. WA. 1445R.

RUGS—Hundreds of all kinds, all cleaned and sized. AALCO, 3432 Lindell. Open Monday, Wednesday, Friday till 9 p. m.

RUGS—9x12; beautiful patterns; new; real values; $16 up. Mrs. Clark, FR. 0337.

RUG—9x12 axminster, almost new; beautiful pattern. 5791 Kingsbury.

RUGS—Two, 9x12; linens, gent's suits, size 44. 5181 Enright av.

RUGS—9x12; year old; private party. PA. 0247W.

RUGS—9x12; 2 5-ft., 2 9-ft. drop awnings. 5514 Hebert.

RUG—Oriental, 8x10; like new. Box L-107, Post-Dispatch.

RUGS—3, slightly used; studio couch; like new. 5333 Maple.

SACRIFICE everything in bungalow; moving to California. 9500 Easton, south of 3230 Calvert.

SPOT CASH—Stove, rugs, furniture, Riley Furniture, 1953 Cherokee. FR. 7671.

STOVE—Quick Meal Magic Chef, gas, cream and green porcelain; modern size; $24.50. FO. 3275.

STUDIO COUCH — A1 condition; sacrifice; make offer. 4524 Laclede.

STUDIO PIANO—Davenette, perfect; must sell. 4075 Bowen. RI. 4205M.

VACUUM—Eureka; like new; must sell; $5. Emmett. MU. 7420.

VACUUMS — Guaranteed; Apex, Eureka, Hoover, Electrolux; $7 up. GR. 1690.

VACUUM—Eureka, with attachments, perfect; bargain, $7.50; Quenzer, MU. 7634.

WASHERS—Apex, $6; ABC, $17; American Beauty, $10; Easy, $12; Maytag, $20; Easy Spinner, $39. 4119 Gravois.

WASHING MACHINE—Maytag, square tub, good condition. Barr, 1408 N. Euclid.

WASHERS—Kenmore, $10; ABC, $13; Easy, $15; Maytag, $30. 5023 Easton.

WASHER—Easy; $25; Philco radio, 50-lb. icebox, ping-pong table and set. $8. 3339 Marshall, St. Johns.

WASHERS — Maytag, Easy, ABC, Thor, $15 up. Gaertner, 3521 N. Grand.

WASHERS—Maytag, floor sample, GENERAL, 2900 S. Jefferson.

WASHER—EASY; FOR RENT. GAERTNER, FRANKLIN 1150.

WICKER SETS, $12, $15, $20.
SLOAN'S, 1167 Hodiamont.

Antiques

ANTIQUES—For sale; also wanted; glass, china, copper, brass, ornaments, etc.; beautiful 3 swan iron fountain. The Jurk Shoppe, 2919 Olive.

GLASSWARE—Unusual collection, furniture, pictures. Margo Shop, 3832 Lindell.

ANTIQUE marble mantels, beautiful imported designs; wood, iron. 3635 Laclede

ANTIQUES—15 S. High, Belleville, Ill.

ANTIQUES—Reasonable; open 10 a. m. to 9 p. m. week days. Shop, 3417 Gravois.

CARRIAGE LAMPS—Early Twentieth Century, perfect condition. HI. 5490.

REGINA MUSIC BOX — With 24 discs; $25; perfect. 2706 St. Louis.

AUTOMATIC REFRIGERATORS

CROSLEY, KELVINATOR, G. E.—Repossessed; for unpaid balance, Electrolux, 3552 Gravois.

AUTOMATIC REFRIGERATORS

ELECTRIC REFRIGERATORS
Rejuvenated, Guaranteed.
Like new — — — — — $27.50
EXCHANGE, 2315 OLIVE

JULY CLEARANCE SALE—LOW PRICES
All makes refrigerators, cabinets, coils, motors, compressors, icebox units; home, business, $19 up. 919 Chouteau.

Electrolux Refrigerators
$10 Down, 2 Years to Pay
KORNBLUM, 4516 Easton. Open Nites.

FRIGIDAIRE—Kelvinator, Westinghouse, General Electric, Norge, Grunow, Coldspot, others, low as $45; floor samples; reconditioned; guaranteed.
GAERTNER ELECTRIC, 3521 N. Grand.

FRIGIDAIRE, Kelvinator, Westinghouse, Norge, others, $10 up. 3400 Cass.

FRIGIDAIRE—19 cubic ft.; automatic gas water heater. 1827 Lafayette.

FRIGIDAIRE—In excellent condition, will sacrifice. 771 Bayard.

FRIGIDAIRE—Like new; must sell; $75. 1340 Hodiamont. CA. 9563.

FRIGIDAIRE—5 cu. ft.; A1 condition; $25. 5333 Maple. FO. 5613.

FRIGIDAIRE—Perfect, $49.50. Cindricks, 2616 Chouteau.

FRIGIDAIRE—Westinghouse, Kelvinator, Norge; $39.50. Watson, 2108 E. Grand.

FRIGIDAIRE—9 cubic feet, all porcelain; bargain; cash. 4819 Easton.

G. E. POSITIVELY sacrificed; must sell. Stanley, 5069 Delmar.

G. E. REFRIGERATOR — 5½-ft. porcelain, cheap. 3832 Lee.

KELVINATOR — Gibson, Mayflower, $19.50 up; reconditioned, guaranteed. 5035 Cabanne.

KELVINATOR—5-ft., porcelain; A1 condition; $48. Leaver, 4353 Warne.

KELVINATOR—Good order, $25; others, $29.50 up. Parsons, 5179 Easton.

KELVINATOR—NEW; MUST SELL; LEAVING CITY. 5333 S. GRAND.

LEONARD—EXCELLENT CONDITION. $39.50. PARSONS PUTNAM, 5179 EASTON.

NORGE—All porcelain, running, $38.50. Cindricks, 2616 Chouteau.

SEVERAL household electric refrigerators, 4 to 8 cu. ft.; very reasonable terms. McCray Ref. Co., 1916-17 Washington. CE. 6343.

REFRIGERATORS—Domestic and commercial units; sacrifice at your own price; make offer. Sanford, 936 S. Vandeventer.

ELECTRIC REFRIGERATOR—6½ cu ft.; good condition; sacrifice. 4303A Shreve

AUTOMATIC REFRIGERATORS

REFRIGERATOR—G. E. 5 ft. good condition; $35. 7275 Lindell.

REFRIGERATOR—All porcelain, fine condition; must sell; bargain. 3915A Bingham.

50 TO CHOOSE FROM—$29.50 up; reconditioned. Cindricks, 2616 Chouteau.

THREE 6-ft. refrigerators, repossessed; $188 value, $69. Schulte Hdwe., 3000 Union.

SEWING MACHINES

BARGAINS in rebuilt Singers; home and factory machines. 4629 Easton.

RECONDITIONED SINGER—Singer Sewing Machine Co., 408 N. 6th. CH. 3250.

SEWING MACHINES—Sew good, $1.95; $12.50, 2901 Shenandoah. Grand 1120.

SINGER—Electric console; round bobbin, knee control; $35. 3773 W. Florissant.

SINGER—Electric console; like new; $49; others. 3773 W. Florissant.

HOUSEHOLD GOODS WANTED

Need Furniture Badly
High prices paid for used furniture, whether a lot too large or small. CALL US
GARFIELD 6228
Sunday and Evenings, Call CAbany 5294

CASH TOP PRICES PAID
Wanted badly, all kinds furniture, stoves, rugs, floors, clothes, etc. Prompt service.
SCHOBER, CH. 4889

CASH HIGH PRICES PAID
All kinds home and office furniture.
HORAN, EV. 9414

HIGH CASH PRICES. MUST have furniture, stoves, etc. Call FR. 8277

CASH Paid for Used Furniture, Rugs, contents dwellings. PA. 6178

CH. 8159 FURNITURE—TOP PRICE ANY AMOUNT. MR. GREEN

CASH for furniture, rugs, washers, all makers, stoves. RObedale 8866.

CHINESE RUG Wtd.—Perfect; not over $50; blue or gold. Box L-174, Post-D.

LINEN BEDDING — Utensils, china, furniture. What have you? JE. 0668.

USED FURNITURE Wtd.—Bought and sold; radios repaired. Call JE. 1175.

BUY AND SAVE AT MANNE'S—THE BIG FACTORY-TO-YOU STORE!

MANNE'S *Super-Value Complete* **"Sweetheart" 3-ROOM OUTFIT**
DELIVERED FOR $149

$10 DOWN

Completely Furnishes **THREE ROOMS**



Breaking all value records! Never before have such beautiful new room outfits been priced so ridiculously LOW! We include everything you need for style, comfort, and convenience in LIVING ROOM, BEDROOM, KITCHEN!

HURRY! See These Beautifully Displayed Room Outfits—NOW!

Rooms May Be Bought Separately!

Open Every Night Until 9

200 Miles FREE Delivery!

It's Easy to Shop at Manne's!
Just Call CAb. 6500 for One of Their
FREE TAXIS
Free transportation, day or evening. Absolutely no obligation to buy!
Other Complete Room Outfits on Display — Drastically Reduced Prices!

MANNE Bros. 5615-23 DELMAR

BUSINESS CARDS

PART FOUR

Marriage Licenses Births Recorded Burial Permits

MARRIAGE LICENSES.

Paul W. Niblack — —5955 Hamilton
Myrtle J. Hendrickson—5955 Hamilton
John Piper — — — — — —Maplewood
Maria Heyer — — — — — 6753 West Park
Charles E. Nieberg — — — — —5318 W. Belle
Virginia I. Sharp — — — — — —Mattoon, Ill.
Edward Krska — — — — —1840 Shenandoah
Kathryn Unland — — — —1840 Shenandoah
Edward Duell — — — — —Oklahoma City
Rosabell Avis Battrell — —Oklahoma City
James Poppas — — — — — — —Athens, Greece
Josephine McRhoades — —East St. Louis
Harold Curry — — — — —4228 McPherson
Ann Stalle — — — — —4118 N. Taylor
Harry A. Vogler Jr.—3115 New Ashland
Bertha R. Wann — — — — —Elvins, Mo.
Emil J. Peters — — — — —4020 McPherson
Mary Louise Wilkerson —4020 McPherson
Edward Gates — — — — —3510A St. Louis
Hester Olsen — — — — —3510A St. Louis
Henry Kirksey — — — — —2617 Adelaide
Lillie Harrison — — — — —2617 Adelaide
D. L. Towns — — — — — —723 N. Taylor
Margaret Kindell — — — —2312 Papin
Virgil H. Dehne — — — — —1816 Kingsland
Lulu M. Volsey — — — — —1214 Calhoun
Easton Smith — — — — —3705 S. Nebraska
Thais Dailey — — — — —New Hope, Ill.
Francis L. Sherrick — — — —Philo, Ill.
Martha Marie Morgan — —Champaign, Ill.
Garnie E. Alderson — — — —4638 Bell
Edna E. Machatschek —3641 Pennsylvania
Edwin G. Erbe — — — — —5921 Lee
Mildred V. Fride — — — —5701 Pamplin
Ralph Rex Harris — — — —Taylorville, Ill.
Virginia Leona Christian —Taylorville, Ill.
Erwin H. Barthel — — — —4056 McPherson
Myrtle L. Poinsett — — — —3739 Lafayette
William J. Harris — — — — —4519
Pearl Bruce — — — —4532 San Francisco
Charles L. Schwartz — —3629 Humphrey
Mrs. Wilma I. Offill — — —4045 Rutger
James Robinson — — — — —4102 Cook
Ruth Jones — — — — — —818 O'Fallon, Ill.
Arlie Hicks — — — — — — —Denver, Colo.
Pauline Emmert — — — —Bloomington, Ill.
Vernon Ward — — — — — —Decatur, Ill.
Lavon Wilson — — — — — —Decatur, Ill.
Raymond Llymoin McClain —Kenosha, Wis.
Annamae McNeal — — — —Raymond, Ill.
Bernard C. Leahy — — — —5760 Arsenal
Marguerite A. Fagas — — —6025 Lansdowne
Harold Pressy — — — — —St. Louis County
Greta Bruner — — — — —5628 Roosevelt
John T. Phillips — — — —3324 Carter
Olive Wood — — — — — —3327 Carter
Robert Proudie Jr. — — — —2718 Adelaide
Carrie Walker — — — —238 S. Beaumont
Samuel McNeal — — — — —Colchester, Ill.
Wilma Haigler — — — — — —Colchester, Ill.
Maurice F. Masters — — — —715 Monroe
Irene O. Nash — — — — —120 East Gay
Emmett Hurd — — — — —4970A Arsenal
Blanche Hunter — — — — —3248A Arsenal
Clyde H. Greenway — — — —5131 Gibson
Mary W. Beisner — — —5769 Theodosia
Paul G. Vellard — — — — —3941A Gibson
Beulah E. Schneider — —3368 Lafayette
Jesse J. Fraction — — — — —2357 Adelaide
Louise E. Riles — — — — — —2647A Cass
August G. Calati — — — — —4365 Eads
Mabel Jackson — — — — —West Plains, Mo.
Claudius O'Malley — — — —3211A Lafayette
Albertha Hall — — — — —3211A Lafayette
Oren B. Miller — — — — — —De Witt, Ill.
Vernada Ellis — — — — — —Somerset, Ill.
Homer Stark — — — — —914 Buchanan
Dorothy Hathaway — —914A Buchanan
Harold F. Horan — — — — —5189 Vernon
Helen V. Rose — — — — — —700 Union
Arthur L. Morgan — — — — —Panama, Ill.
Reba E. Ray — — — — — —Sorento, Ill.
Olen L. Hargis — — — — — —Sparta, Ill.
Elaine J. Diercks — — — — —Baldwin, Mo.
Leland Johnson — — — — —4024 Lafayette
Helen Weska — — — — —1033 Armstrong
Thomas A. Kazian — — — —3320 S. Kingshighway
Frieda Weeks — — — — —1033 Armstrong
Ace James Milford — — — — —Olney, Ill.
Thelma Moore Hundley — — —Olney, Ill.
Eugene Adams — — — — —East St. Louis
Jeanette Williams — — — —East St. Louis
Maurice Edward Copher — Gibson City, Ill.
Margaret May — — — — —Gibson City, Ill.
Thomas L. Miller — — — —3902 Lee
Margerty E. Poland — Tompkinsville, Ky.
Frank A. Dooling — — — —Webster Groves
Julia Prendergast — — — —5008 Raymond

AT CLAYTON.

James Barry Devaney — — — —Glendale
Olivette Frances Dennis — — —Valley Park
James Donald Kennedy — — — —Jennings
Daisy Merrick — — — —West Walnut Manor
Martin Brittenum — — — —930 Hodiamont
Carine Cunningham — — —1908 Hodiamont
John Franklin Withington —Catawissa, Mo.
Ellen Margaret Padrotti — —Catawissa, Mo.
Edmund L. Braun Jr. — — —8600 Wydown
Vivian Rue Schmidt — — —University City
Vernon Martens — — — — —Robertson
Lucille Walter — — — — — —Webster Groves
Milford Mastin — — — —4454 Forest Park
Imogene Preston — — — — —Maplewood
Rollin A. Bricker — — — — —Quincy, Ill.
Elona Brauer — — — — — —Quincy, Ill.

BIRTHS RECORDED.

(If a birth does not appear in this list it was within two weeks, the Health Department asks that parents request physicians to send a report to the Bureau of Vital Statistics, 10 Municipal Courts Building.)

BOYS.

R. and D. Musial, 1614 Mullanphy.
L. and M. O'Gorman, Webster Groves.
L. and W. Wood, University City.
C. and M. Myers, 5825 West Park.
R. and M. Markle, 3968 Westminster Pl.
R. and M. Meiller, 2328 Warren.
C. and C. Conner, 2330 N. Twelfth.
O. and I. Kuhlengel, 3925 N. Twenty-first

SALE

If You Cannot Come to Store PHONE CH. 9230 for DEMONSTRATION

y!

1 DOWN Easy Payments*

Brand-New 1937 Models

ARD $93.75

LEY $114.97

RT-ER ARD $89.75 $69.95

pned Electric Refrigerators

Choice $49

STORE!

DOWN

mpletely Furnishes HREE ROOMS

ll value records! Never before beautiful new room outfits been diculously LOW! We include every ed for style, comfort, and con- LIVING ROOM, BEDROOM,

! See These Beautifully ed Room Outfits—NOW!

It's Easy to Shop at Manne's! Just Call CAb. 6500 for One of Their FREE TAXIS

Free transportation, day or evening. Absolutely no obligation to buy! Other Complete Room Outfits on Display — Drastically Reduced Prices!

Good 5615-23 DELMAR

TOMATIC REFRIGERATORS

IGERATOR—G. E. 5 ft. good condi- $35. 7275 Lindell.

IGERATOR—All porcelain, fine con- on: must sell; bargain. 3915A Blair.

O CHOOSE FROM—$29.50 up; recon- oned. Cindricks, 2616 Chouteau.

CU. FT. brand-new, floor sample, ri- MU. 5559. FR. 9060.

E 6-ft. refrigerators, repossessed; p value, $69. Schulte Hdwe., 2838 dem.

SEWING MACHINES

AINS in rebuilt Singers; home and tory machines. 4629 Easton.

ONDITIONED SINGER—Singer Sew- Machine Co., 408 N. 6th. CH. 3535.

NG MACHINES—Sew good, $2.50- 2.50. 2901 Shenandoah. GRand 1134.

ER—Electric console; round bobbin, e control; $35, 3773 W. Florissant.

ER—Electric console; like new; $45; rs. 3773 W. Florissant.

USEHOLD GOODS WANTED

Need Furniture Badly

h prices paid for used furniture. No ot too large or small. CALL US

GARFIELD 6228

Sunday and Evenings, Call CAbany 5294

SH TOP PRICES PAID

ed badly, all kinds furniture, contents ts, dwellings, offices. Prompt service. CHOBER, CH. 4889

SH HIGH PRICES PAID

kinds home and office furniture. HORAN, EV. 9414

GH CASH PRICES. MUST have rniture, stoves, etc. Call FR. 8277

SH Paid for Used Furniture, Rugs, contents dwellings. FA. 0175J.

. 8159 FURNITURE—TOP PRICE— ANY AMOUNT. MR. GREEN

d for furniture, rugs, washers, oil heat- , stoves. RSedale 8866.

ESE RUG Wtd.—Perfect; not over 0; blue or gold. Box L-174, Post-D.

N BEDDING — Utensils, chinaware, rniture. What have you? JE. 9068.

D FURNITURE Wtd.—Sought d; radios repaired. Call JE. 1178.

BUSINESS CARDS — CLASSIFIED — ST. LOUIS POST-DISPATCH — ADVERTISING — ROOMS and BOARD

PART FOUR — ST. LOUIS, SUNDAY MORNING, JULY 24, 1938. — (C) — PAGES 1—6D

Marriage Licenses Births Recorded Burial Permits

MARRIAGE LICENSES.

Paul W. Niblack — —5955 Hamilton ter
Myrtle J. Hendrickson—5955 Hamilton ter
John Piper — — — — —Maplewood
Marie Heyer — — — — — 6753 West Park
Charles E. Nieberg — — — —5518 Wren
Virginia I. Sharp — — — —Mattoon, Ill
Edward Krska — — —1840 Shenandoah
Kathryn Unland — — —1840 Shenandoah
Edward Duell — — — —Oklahoma City
Rosebell Avis Battrell — — Oklahoma City
James Poppas — — — — —Alton
Josephine McRhoades — — East St. Louis
Harold Curry — — — —4228 McPherson
Ann Sudlie — — — —4118 N. Taylor
Harry A. Vogler Jr.—3115 New Ashland pl
Bertha B. Wann — — — —Elvins, Mo
Emil J. Peters — — — —4020 McPherson
Mary Louise Wilkerson —4020 McPherson
Edward Gates — — — —3510A St. Louis
Hester Olsen — — — —3510A St. Louis
Henry Kirksey — — — — —2617 Adams
Lillie Harrison — — — — —2617 Adams
D. L. Towns — — — — —723 N. 22d
Margaret Kindell — — — —2312 Papin
Virgil H. Dehne — — — —1816 Klemm
Lela M. Voisey — — — —1214 Calhoun
Rasten Smith — — — —3705 S. Main
Tinnie Dailey — — — —New Hope, Ala
Francis L. Sherrick — — — —Philo, Ill
Martha Marie Morgan — — —Champaign, Ill
Carnie E. Alderson — — — —4636 Bessie
Edna E. Mackbischek —3641 Pennsylvania
Glenn G. Erbe — — — — —5921 Lucille
Mildred V. Pride — — — —5701 Pamplin pl
Ralph Rex Harris — — — —Taylorville, Ill
Virginia Leona Christian —Taylorville, Ill
Ervin H. Barthel — — — —4056 McPherson
Myrtle L. Poinsett — — — —3739 Laclede
William J. Harris — — — — —4519 Fair
Pearl Bruce — — — — —4532 San Francisco
Charles L. Schwartz — —3629 Humphrey
Mrs. Wilma I. Offill — — — —4045 Russell
James Robinson — — — — —4102 Cook
Ruth Jones — — — — —818 O'Fallon
Arlie Hicks — — — — — —Detroit
Pauline Emmert — — —Bloomington, Ill
Vernon Ward — — — — —Decatur, Ill
Lavon Wilson — — — — —Decatur, Ill
Raymond Llymoin McClain —Kenosha, Wis
Annamae McNeal — — — —Raymond, Ill
Bernard C. Leahy — — — —5760 Astra
Marguerite A. Fagas — — —6025 Lucille
Harold Pressy — — — — —St. Louis County
Greta Bruner — — — — —5628 Roosevelt
John T. Phillips — — — —3324 Caroline
Olive Wood — — — — —3327 Caroline
Robert Proudie Jr. — — — —2718 Adams
Carrie Walker — — —238 S. Beaumont
Samuel McNeal — — — — —Colp, Ill
Wilma Haigler — — — — —Colp, Ill
Maurice F. Masters — — — —715 Morin
Pene O. Nash — — — —120 East Grand
Emmett Hurd — — — — —4970A Page
Blanche Hunter — — — —3248A Ohio
Clyde H. Greenway — — —5131 Gilmore
Mary W. Beisner — — — —5769 Theodore
Paul G. Velliard — — — —3941A Greer
Beulah E. Schneider — — —3968 Labadie
Jesse J. Fraction — — — —2357 Adams
Louise E. Riles — — — —264A Pine
August G. Calati — — —3635 Evans
Mabel Jackson — — — —West Plains, Mo
Claudius O'Malley — — —3211A Lawton
Albertha Hall — — — —3211A Lawton
Oren R. Miller — — — —De Witt, Ill
Venada Ellis — — — —Somerset, Ky
Homer Stark — — — — —914 Buchanan
Dorothy Hathaway — — — 914A Buchanan
Harold F. Horan — — — —5189 Vernon
Helen V. Boss — — — —700 Clifton
Arthur L. Morgan — — — —Panama, Ill
Rex E. Ray — — — — —Sorento, Ill
Olen L. Hargis — — — — —Sparta, Ill
Elaine J. Diercks — — — —Baldwin, Ill
Leland Johnson — — — —4024 Laclede
Helen Weeks — — — —1033 Armstrong
Thomas A. Kazlan — — — —1320 S. 3d
Frieda Weeks — — — —1033 Armstrong
Ace James Milford — — — — —Olney, Ill
Thelma Moore Hundley — — — —Olney, Ill
Eugene Adams — — — —East St. Louis
Jeanette Williams — — — —East St. Louis
Maurice Edward Copher — Gibson City, Ill
Margaret May — — — —Gibson City, Ill
Thomas L. Miller — — — —3902 Lindell
Margerly E. Poland — — —Tompkinsville, Ky
Frank A. Dooling — — — —Webster Groves
Julia Prendergast — — — —5008 Raymond

AT CLAYTON.

James Barry Devaney — — — —Glendale
Olivette Frances Dennis — — —Valley Park
James Donald Kennedy — — —Jennings
Daisy Merrick — — —West Walnut Manor
Marlin Brittenum — — — —930 Hodiamont
Carine Cunningham — — — —1908 Hodiamont
John Franklin Withington —Catawissa, Mo
Ellen Margaret Pedrotti — —Catawissa, Mo
Edmund L. Braun Jr. — — — —8600 Water
Vivian Sue Schmidt — — —University City
Vernon Martens — — — — —Robertson
Leslie Walter — — — — —Wellston
Milford Mastin — — — —4454 Forest Park
Imogene Preston — — — —Maryland
Rollin A. Bricker — — — — —Quincy, Ill
Elona Brauer — — — — —Quincy, Ill

BIRTHS RECORDED.

(If a birth does not appear in this column within two weeks, the Health Department asks that parents request physician to send a report to the Bureau of Vital Statistics, 10 Municipal Courts Building.)

BOYS.

R. and D. Musial, 1614 Mullanphy.
J. and M. O'Gorman, Webster Groves.
A. and K. Wood, University City.
C. and M. Myers, 5825 Wells Park.
R. and M. Merkle, 3968 Westminster.
R. and M. Meiller, 2328 Warren.
W. and C. Conner, 2330 N. Twelfth.
A. and L. Kuhlengel, 3929 Twenty-third.
C. and J. Garner, 1622 S. Theresa.
M. and R. Flory, 4133 Sarpy.
J. and M. Ives, 4416 S. Spring.
J. and V. Heine, 1706 S. Seventh.
A. and A. Atkinson, 2627 St. Louis.
O. and D. Novak, 1412 St. Ange.
W. and L. Clarke, 2520A N. Sarah.
O. and B. Jones, 2909 Park.
C. and D. Horton, 2622 Park.
K. and H. Dunlap, 4957 Page.
M. and M. Kenny, 3820 Page.
K. and S. Costello, 2807 N. Ninth.
K. and B. Gathright, 3113 N. Nineteenth.
D. and M. Neill, 1521 N. Ninth.
A. and M. Myrick, 2507 Marcus.
J. and C. Hickman, 4139 Manchester.
K. and R. Pinkston, 1333 La Salle.
C. and R. Belk, 3315 Klein.
J. and H. Manley, 2253 S. Jefferson.
C. and M. Gibson, 313 Geyer.
J. and F. Dew, 4438 Forest Park.
C. and M. Campbell, 2020 N. Eleventh.
K. and R. Nolting, 4241 Delmar.
J. and C. Evans, 3751 Cote Brilliante.
J. and C. Baclet, 1113 Calhoun.
W. and R. Buchanan, 2845A Chippewa.
K. and L. Gamblin, 3754A Cote Brilliante.
O. and A. Ennis, 1216 S. Boyle.
J. and L. Franklin, 6810 Balsom.
J. and E. Jackson, 15 Benton pl.
L. and M. Brolaski, 315 Antelope.
A. and R. Baca, 1013A Allen (rear).
Z. and C. Howard, 1005 Ann.
J. and B. Mastin, 6105 Arsenal.

GIRLS.

J. and G. Smith, Normandy.
L. and I. Neimaber, 5464A Morganford rd.
G. and S. Yorty, 5637 Maple (twins).
P. and K. Golsong, 5440 Eichelberger.
W. and V. Nelson, 2823 Hampton.
C. and E. Roberts, 3029A Abner.
R. and H. Yonker, St. Louis County.
M. and S. Nelson, Webster Groves.
K. and A. Boshans, Maplewood.
R. and Z. Blue, Richmond Heights.
C. and L. Arras, 1471A S. Vandeventer.
D. and A. Duggins, 1439A S. Vandeventer.
A. and M. Kaiser, 3320 N. 20th.
J. and C. Bernhardt, 3526A Texas.
L. and R. Edmondson, 4323 Swan.
J. and M. Fisher, 2429 S. 2d.
S. and M. Konecnik, 1044 Soulard.
L. and M. Metzger, 2650 St. Vincent.
S. and H. Gruen, 4016A W. St. Ferdinand.
A. and B. Allen, 3857 St. Ferdinand.
J. and J. Butler, 213 N. Sarah.
C. and B. Bone, 1826 Rutger.
C. and M. Cole, 4733 Page.
E. and L. Bobbitt, 4011 Page.
S. and L. Carkuff, 3646 Page.
W. and E. Ford, 1112A S. 9th.
J. and V. Gast, 1839 Menard.
V. and L. Milliway, 4154 Manchester.
J. and J. Butler, 213 N. Sarah.
C. and B. Bone, 1826 Rutger.
C. and M. Cole, 4733 Page.
E. and L. Bobbitt, 4011 Page.
S. and L. Carkuff, 3646 Page.
W. and E. Ford, 1112A S. 9th.
J. and V. Gast, 1839 Menard.
V. and L. Milliway, 4154 Manchester.
F. and E. Dittmar, 3329 Indiana.
H. and D. Brown, 1330 Hickory.
R. and S. Glaze, 2829A N. 14th.
C. and E. Hese, 3715 N. 14th.
H. and E. Johnson, 2111 S. 4th.
F. and M. Dearen, 1915 S. 11th.
C. and E. Jerman, 4042 N. 11th.
A. and M. Lopez, 1108 S. 8th.
L. and E. Covington, 4428 Delmar.
E. and R. Hachmeister, 4245 College.
M. and G. Jenkins, 1515 Chouteau.
J. and E. Cupp, 1115 Benton.
V. and H. King, 3302 S. Broadway.
W. and M. Montgomery, 1427A S. Broadway.
F. and L. Mitchell, 2107 N. Broadway.
J. and C. Myslinski, 1950 Benton.

BURIAL PERMITS.

Mary Logan, 42, 3321 Franklin.
Anna Lochner, 75, 2934 Sheridan.
Etta J. Krebs, 66, 6217 Greer.
Katharina Fischer, 90, 2631 Nat. Bridge.
Mackey Farris, 56, 1621 Knapp street.
Newton Edwards, 59, 4253 W. Cook.
John Lawler, 60, New Olive Hotel.
Madge O'Hare, 41, 4176 De Tonty.
Emma Koch, 61, 2025A Blendon place.
Leon Chun, 70, 3206 Franklin.
Vearl W. Brown, 41, 4459 Delmar.
Anna M. Koenig, 54, 4141 Haven street.
Nicholas Zeisler, 69, 5512A Easton.
John Pamper, 60, 1251 McLaren.
Maude Grady, 52, 2649 January.
Leah Moonshine, 89, 4435 Evans.
Jemima E. Addison, 60, 5334 Maple.
Florence Lucignani, 65, 618 Chouteau.
Frank Carroll, 64, no home.
Foster Merkley, 70, 5800 Arsenal.
Johnny Wilson, 40, Caruthersville, Mo.
Charles York, 60, 1254 S. Broadway.
Joseph Wemmer, 77, 6800 Arsenal.
Walter Austin, 31, 3310 Franklin.
Jack Gorman, 60, 3032 Bell.
Jerry Adams, 75, 5800 Arsenal.
Chas. D. Avouris, 56, 4415 Olive.
Leona Willis, 29, Celt, Mo.
Florence J. Reed, 27, 2804 Delmar.
Lottie Rayburn, 78, 1116 Chambers.
Thos. M. Birnie, 58, 6017 Dewey.
Wilbert Hammond, 21, 1213 Prairie.
Wm. T. Tibbles, 58, 6348 Lucille, county.
Louis A: Daab, 65, 3958A Arsenal.
Chas. D. Mayes, 24, 5359 St. Louis.
Rudolph Rehm, 77, 323 S. Third.
August Gallandt, 76, 3922 Wyoming.
John H. Tiemann ,83, 4508 Washington.
Samuel C. House, 58, 4447 Green.
Samuel Lowenstein, 74, 3514A Greer.
Frederick W. Seago, 35, 4544 Enright.
Louis Krawazyk, 52, 1307 N. Ninth.
Lessie Smith, 34, 815 Market.
Jos. Jeffry, 74, 213½9 Market.
Chas. Richardson, 60, 5800 Arsenal.
Flemming Shouse, 72, 3207 Delmar.
William Shaw, 56, 2727A Walnut.
Warren Rogers, 69, no home.
Henry Gull, 85, 111 Clark.
Frank Oliver, 54, 1207 Wash.
Aaron Thomas, 68, 5800 Arsenal.

321 Births, 196 Deaths in Week.

There were 321 births and 196 deaths reported in St. Louis last week. Five deaths were attributed to tuberculosis, six to pneumonia, six to violent causes and two were listed as automobile fatalities.

FUNERAL DIRECTORS

North

MATH. HERMANN & SON
FUNERAL DIRECTORS
FAIR AND WEST FLORISSANT
COlfax 0880

A. KRON UNDERTAKING CO.
Air-conditioned for your comfort
2707 N. GRAND — FR. 0200.

LEIDNER FUNERAL DIRECTORS
CH. 1654 — 2223 St. Louis — CE. 3698
CULLINANE BROS.
1710 N. GRAND. — FRANKLIN 1192.
EDWARD F. HOWARD & SONS,
4212 ST. LOUIS. — COLFAX 8490.
WM. F. FASCHEDAG—Chapel Service.
2825 N. Grand. FR. 2142-4743.

Northwest

STROOT & CARROLL,
4600 Natural Bridge. — COlfax 0341.
JOSEPH J. QUINN,
1389 Union. — FOrest 7547.

South

Peetz
FUNERAL HOME
LAFAYETTE AT LONGFELLOW BLVD.
GRand 7100

John L. Ziegenhein & Sons
FUNERAL DIRECTORS
7027 GRAVOIS — FLANDERS 2600

WAUKER-HELDERLE UND. CO.
WE EMPLOY ONLY UNION ORGANISTS, EMBALMERS AND CHAUFFEURS.
Chapel — Chapel
3634 Gravois. — 2333 S. Broadway.
PARKING LOT IN REAR OF CHAPEL.
LA. 7575. LA. 3634. — GRand 2116-17.

ALBERT TRAUBE
Off. Schumacher Und. Co., 3013 Meramec
Riverside 1158 — Res. Dixon 6291

ZIEGENHEIN BROS.
2623 Cherokee — PR. 0218

West

CHARLES J. KRON
FUNERAL HOME, INC.
4911 WASHINGTON — RSedale 1884

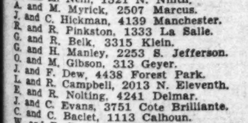
CEMETERIES

Be Prepared . . .
SELECT YOUR LOT NOW
OAK GROVE
CEMETERY—MAUSOLEUM
ST. CHARLES ROAD at CARSON ROAD
NON-SECTARIAN
$5 and up per month buys a 6-grave lot with perpetual care in St. Louis' *MOST BEAUTIFUL CEMETERY*
SUNSET BURIAL PARK
ON GRAVOIS ROAD

CREMATORIES

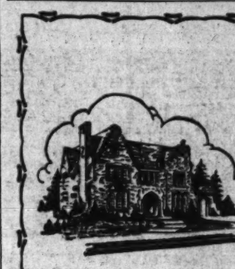
"VALHALLA"
CAbany 4900 — CAbany 0279

PROTECT YOUR CASKET



with a NEW IMPROVED
GARDNER GRAVE VAULT
Insure your casket and remains against vermin . . . water . . . other deteriorating outside elements.
THE GARDNER IS THE OUTSTANDING . . . $125
THE ST. LOUIS IS SECOND ONLY TO THE GARDNER $110
CONSULT YOUR FUNERAL DIRECTOR

FUNERAL DIRECTORS



THE appointments and facilities which we provide for the most elaborate and costly services, are also extended in full measure to the least expensive as well. The fine offices of this establishment are therefore available to all, whether their means be large or small.

Not identified or associated with or interested in any other mortuary or mortuaries, operating under a similar name.

ROBERT J. AMBRUSTER ● FUNERAL DIRECTORS
CLAYTON ROAD AT CONCORDIA LANE



M. J. Croghan Sr.

CROGHAN
FUNERAL
DIRECTORS
Services Meeting Any Financial Requirement
7146 MANCHESTER — Hland 1440
PLENTY OF PARKING SPACE — M. J. Croghan Jr.



MONUMENTS

SPEH Monument Co.
Opp. Sunset Burial Park. Gravois Road.
Visit Our Display. Compare Our Prices.

CEMETERY LOTS

CRYPTS—Two, Mount Hope Mausoleum; big sacrifice; owner left city. Box M-293, Post-Dispatch.

LAKEWOOD PARK — 6 graves; shady trees; perpetual; sacrifice; $60. NE. 2674.

CEMETERY LOTS—6-grave, Mount Lebanon; bargain; easy terms. MAin 4492. Mr. Bishop.

CHOICE LOT—12 or 6 graves; Mount Hope Cemetery. GRand 4495.

LOT—8-grave, 187, Section B, Mt. Lebanon Cemetery. Hland 5058.

LAKE CHARLES—6-grave lot, choice location. FO. 9549.

MOUNT HOPE CEMETERY — 6-grave; sacrifice, price $60. KI. 1746.

OAK GROVE—12 graves; section 4, $275. FR. 3550, after 7 p. m. Mr. Caliendo.

OAK GROVE—12-grave lot; choice location; must sacrifice. CO. 8560W.

OAK GROVE—12 graves; lot 258; Southmoor section; sacrifice. CO. 4687W.

PARK LAWN—6-grave lot, fine location, $65. Box M-25, Post-Dispatch.

ST. PAUL'S CHURCHYARD—6-grave lot; reasonable. LAclede 7094.

FLORISTS

Funeral sprays, $1.49 up. Baskets, $3 up. NETTIE'S FLOWER GARDEN. 3801 S. GRAND. — GRAND 7406.

DEATHS

AHRENS, HENRY
BACKER, JACOB
BAUMANN, NANNIE E.
BARNES, VICTOR A.
BIRNIE, THOMAS M.
BLANK, GERTRUDE
BON, HELEN
BRASSE, MATILDA C.
COX, ELSIE F.
DAAB, LOUIS
DULLE, BEN H.
FARRIS, MACKEY
FITZGERALD, CHARLES J.
FLETCHER, MARY
GLATZ, MICHAEL
GUYOT, ARTHUR
HAASE, MINNIE
HARGAS, EVA
HOUSE, MARTHA
HOUSE, SAMUEL C.
IRVINE, ALBY MASON
JORDAN, KATHERINE MADDEN
KIMMEL, LOUIS R.
KLEINPETER, GEORGE SR.
KRAWCZYK, LUDWIG
LACKAY, WILLIAM HUGH
McCLAIN, EDWARD T.
McGUIRE, FRANCES
MATTMANN, EUGENE L.
MAVES, CHARLES ARTHUR JR.
MERZ, JOSEPH T.
NAWROCKI, LOUISE
NOONAN, BUD
NOVAK, CLARA
PAMPER, JOHN
RAYBURN, LOTTIE
SANDER, BEATRICE
SCHAFER, MINNIE L.
SCHENCK, JACOB
SCHERGEN, CLARENCE J.
SCHNEIDER, LOUISA
SCHUEPFER, ELSIE I.
SHAW, KATE
STAREK, LIBBIE
WACKER, CLARENCE SR.
WEITKAMP, FRANK
WITTENBERG, CHARLES

DEATHS

AHRENS, HENRY—1342A Hodiamont av., Sat., July 23, 1938, 6:45 a. m., beloved husband of the late Bessie Ahrens (nee Ferguson), dear father of Henry F. and Thomas J. Ahrens, our dear father-in-law. Funeral from the Sullivan Funeral Home, Euclid at St. Louis ave., Monday, July 25, 8:30 a. m., to St. Matthews Church. Interment Calvary Cemetery.

BACKER, JACOB—Sat., July 23, 1938, beloved brother of Morris Becker. Funeral from Berger Chapel, 4715 McPherson, Sun., 3 p. m.

BARNES, VICTOR A. (Daddy)—4045 West Pine bl., beloved husband of Mother Leonora Barnes, dear father of Bessie, Julia, Imogene and Mildred Barnes, our dear grandfather and great-grandfather. Funeral from Edith E. Ambruster Chapel, 4234 Manchester, Mon., July 25, 2:30 p. m. Interment Memorial Park Cemetery.

BAUMANN, NANNIE E.—Of Creve Coeur, Mo., Sat., July 23, 1938, wife of A. S. Baumann, aunt of Faye Cavanaugh of Xenia, O., sister-in-law of Anna Maxwell of St. Louis, Mo.

Remains in state at Bauman Bros.' Funeral Home, Overland, until 10 p. m., Sun., thence forwarded to Xenia, O., for burial.

BIRNIE, THOMAS M.—6017 Dewey, Thurs., July 21, 1938, beloved husband of Laura Louise Birnie (nee Kolbe), dear father of Melville L. and Thomas M. Jr., our dear son, grandfather, father-in-law, brother, brother-in-law and uncle. Funeral from Southern Funeral Home, 6322 S. Grand bl., Mon., July 25, 2 p. m. Interment Zion Cemetery. A member of St. Louis Web Printing Pressmen's Union, No. 38.

BLANK, GERTRUDE (nee Bruckerhoff)—7904 Pennsylvania, Fri., July 22, 1938, beloved wife of the late Gerhardt Blank, dear mother of Jacob Blank, our dear aunt and great-aunt.

Funeral from Hoffmeister Chapel, 7814 S. Broadway, Mon., July 25, 8:30 a. m., to St. Boniface Church. Interment Immaculate Conception Cemetery, Maxville, Mo.

BON, HELEN (nee King)—6319 Elm, Sat., July 23, 1938, 2:25 p. m., beloved wife of John Bon, dear mother of Francis, Vincent, Margaret, Eileen, Mrs. Dorothy O'Brien and Mrs. Marie Schultz, sister of John King, Sister Margaret of St. Vincent's Order and daughter of the late Mary King (nee Corriden).

Funeral from Clark Funeral Home, 1125 Hodiamont, Tues., July 26, 9:30 a. m., to Notre Dame Church, thence to Calvary Cemetery.

BRASSE, MATILDA C. (nee Hebberger)—4048 North Market, Sat., July 23, 1938, 2:55 p. m., beloved wife of Gustav K. Brasse, dear daughter of Fred Hebberger and the late Matilda Hebberger (nee Baer), dear sister of Mrs. Stella Kunze, Fred W., Ben F., Victor C., Arthur J. and Harry T. and the late J. Joseph Hebberger, our dear daughter-in-law, sister-in-law, aunt, cousin and niece.

Funeral from the Leidner Chapel, 2223 St. Louis, Tues., July 26, 1:30 p. m. Interment Valhalla Cemetery.

COX, ELSIE F. (nee Deane)—Thurs., July 21, 1938, widow of Dr. William G. Cox, dear mother of Mrs. Mildred A. Cuddy Deane, G. and Frederick M. Cox, our dear sister, mother-in-law, grandmother and aunt.

Funeral Mon., July 25, 10:30 a. m. from Drehmann-Harral Chapel., 1905 Union, to Memorial Park Cemetery. Deceased was a member of Harmony Council No. 618, S. B. A.

DAAB, LOUIS—3958 Arsenal st., Thurs., July 21, 1938, 12:12 p. m., beloved husband of Emma Daab (nee Schifferdecker), dear father of Elmer L. Daab and Lillian P. Grommet, dear brother of Fred C. Daab of Smithton, Ill.; Arthur Daab of Belleville, Ill., and Oscar Daab of Fontana, Cal., and our dear grandfather, father-in-law and uncle.

Funeral from Kriegshauser Mortuary, 4228 S. Kingshighway, Mon., July 25, 3 p. m. Interment Smithton, Ill. (Motor.)

DULLE, BEN H.—3301 S. Thirteenth st., Fri., July 22, 1938, 12:15 p. m., beloved husband of Stella Dulle (nee O'Rourke), dear father of Emil Dulle, dear son of Herman and the late Ida Dulle, dear brother of Harry, George, Aloysius, Alphonse and William Dulle and our dear brother-in-law, uncle, nephew and cousin, at the age of 45 years.

Funeral from Geuken Chapel, 2630 Gravois av., Mon., July 25, 8:30 a. m., to St. Agatha Church, Ninth and Utah, thence to New SS. Peter and Paul's Cemetery. Deceased was a member of St. Agatha Church 407, C. K. of A., Dramatic Club, Holy Name, School, Orphan, St. Martin's Benevolent and St. Francis de Sales Benevolent Societies.

FARRIS, MACKEY (nee Lewis) — 1621 Knapp st., Fri., July 22, 1938, 11 a. m., dear mother of Ethel, Beulah, Percy, Jesse, Charles, Grace, Nina, Harvey, Ray and Earl, and our dear mother-in-law, grandmother and great-grandmother.

Funeral from the Leidner Chapel, 2223 St. Louis av., Mon., July 25, 9:30 a. m., to Baptist Center, Tenth and Carr. Interment Oak Grove Cemetery.

FITZGERALD, CHARLES J.—2336 S. 12th st., Fri., July 22, 1938, 1:30 p. m., beloved husband of Twinkle Fitzgerald (nee Reprogle), dear father of Robert and Richard Fitzgerald, dear brother of James A. and John H. Fitzgerald, Kitty Arendes and Nell Hickey, our dear son-in-law, brother-in-law and uncle at the age of 43 years.

Funeral Mon., July 25, 8:30 a. m., from Weick Bros. Funeral Home, 2201 S. Grand to St. Francis de Sales Church, thence to SS. Peter and Paul Cemetery. Deceased was a member of Aubuchon-Dennison Post No. 186 American Legion and Bartenders' Union Local No. 51.

FLETCHER, MARY—3721 Westminster, Fri., July 22, 1938, 1:35 p. m., dear friend of Mrs. L. Riehl.

Funeral from Arthur J. Donnelly's Parlors, 3840 Lindell bl., Mon., July 25, 8:30 a. m., to St. Francis Xavier (College) Church. Interment Calvary Cemetery.

GLATZ, MICHAEL—3001 Victor, entered into rest Sat., July 23, 1938, 2 a. m., dear father of Mrs. Elizabeth Rath (nee Glatz) of Euclid at St. Louis ave., Monday, July 25, 8:30 a. m., to St. Matthews Church. Interment Calvary Cemetery.

Funeral Mon., July 25, 9:30 a. m., from Ziegenhein Bros.' Chapel, 2623 Cherokee, to St. Francis de Sales Church, thence to New SS. Peter and Paul's Cemetery. Watson and McKenzie rds.

GUYOT, ARTHUR—Entered into rest Fri., July 22, 1938, dear brother of Leo Guyot and our dear uncle.

Funeral Tues., July 26, 7:30 a. m., from W. A. Stock Funeral Home, Grand and Florissant, to Holy Name Church. Interment National Cemetery.

HAASE, MINNIE (nee Schultz)—746 Bellerive bl., Fri., July 22, 1938, beloved wife of William Haase, dear mother of Marie Nettie, Edna M., William E. jr. and Robert C. Haase, dear sister, mother-in-law, grandmother, aunt and sister-in-law.

Remains at Witt Bros.' Chapel, 2929 S. Jefferson av. Funeral Mon., 2 p. m., to Sunset Burial Park. Deceased was a member of Venus Chapter, No. 153, O. E. S.; Scottish Rite Women's Club, Temple Club and St. Louis Assembly, No. 26, S. O. O. B.

HARGAS, EVA—Asleep in Jesus, July 21, 1938, 7 p. m., beloved mother of Eva Chorvat, Anna Rojko, Michael Hargas and Elizabeth Plucinski, dear mother-in-law, grandmother and aunt.

Funeral Mon., July 25, 1 p. m., from Moydell Parlors, Mississippi and Allen avs. Interment Concordia Cemetery.

DEATHS

HOUSE, SAMUEL C.—4447 Greer av., Thurs., July 21, 1938, 1:25 p. m., beloved husband of Katherine E. House (nee Feeney), dear father of Charles A., Sister Mary Matthew, C. S. J., M. Adalain House and the late William R. and Joseph F. House, our dear brother and uncle.

Funeral from Arthur J. Donnelly's Parlors, 3840 Lindell bl., Mon., July 25, 9 a. m., to Holy Rosary Church, Clarence and Margaretta. Interment Calvary Cemetery.

HOUSE, MARTHA, M. A. (nee Huber) — And infant son of Roxanna, Ill. Asleep in Jesus Fri., July 22, 1938, at 4:10 p. m., beloved wife of Merle H. House, dear daughter of Charles and Ella Huber (nee Hayenga), dear sister of Carl, Edwin, Arthur, Paul, Emil and Mrs. Charles Folkerts, our dear daughter-in-law, sister-in-law, aunt, niece and cousin at the age of 34 years.

Body will lie in state at Beiderwieden Funeral Home, 1936 St. Louis av., until 11 a. m. Monday. Services same day 2 p. m. at Concordia Lutheran Church, Maplewood, Mo. Deceased was a member of Ladies Auxiliary Concordia Aid Association Branch No. 13.

IRVINE, ALBY MASON—At La Jolla, Cal., Wed., July 20, 1938, beloved mother of Alby Todd Irvine and sister of Walker Mason.

Interment of ashes in Bellefontaine Cemetery.

JORDAN, KATHERINE MADDEN—Sat., July 23, 1938, wife of William E. Jordan, mother of Robinson M. Jordan.

Mrs. Jordan in state at Lupton Chapel, 7233 Delmar. Funeral from St. Rose's Church, Goodfellow and Maple, Mon., 9 a. m.

KIMMEL, LOUIS R.—5260 Terry av., Fri., July 22, 1938, beloved husband of Anna Sherman Kimmel, darling father of Dr. Richard K. Kimmel and the late Robert Louis Kimmel, dear grandfather of Virginia and Edith Kimmel.

Funeral Mon., July 25, 2 p. m., from Drehmann-Harral Chapel, 1905 Union bl., to Sunset Burial Park.

KLEINPETER, GEORGE SR.—2320 Menard, Fri., July 22, 1938, 2:45 p. m., relict of the late Louisa Kleinpeter (nee Mueller), dear father of Anna Lew (nee Kleinpeter), and George C. Kleinpeter, our dear brother, broher-in-law, father-in-law, grandfather, uncle and cousin, in his 70th year.

Funeral from Schumacher Funeral Home, 3013 Meramec st., Mon., July 25, 1:30 p. m., to St. Paul's Churchyard. A member of Cigar Makers' Union No. 44.

KRAWCZYK, LUDWIG—Entered into rest Wed., July 20, 1938, 11:47 a. m., dearly beloved husband of Anna Krawczyk, dear father of Gabriel, Mrs. Lillian Billard, Mrs. Casimira Murawski, Edward, Mrs. Anna Batz and Mrs. Stella Murawski, and our dear father-in-law, grandfather, brother, brother-in-law and uncle.

Funeral Mon., July 25, 8:30 a. m., from St. Louis Funeral Home, 2205 St. Louis av., to St. Casimir's Church, thence to Calvary Cemetery.

LACKAY, WILLIAM HUGH—4961 Itaska, suddenly Thurs., July 21, 1938, 11:30 p. m., beloved husband of Martha Beamer Lackay, dear father of Joseph, dear father-in-law of Esther Lackey, dear brother of Sadie L. Buder.

Funeral Mon., July 25, 3 p. m., from Moydell Parlors, Mississippi and Allen. Members of George Washington Lodge No. 9, A. F. and A. M. and Local No. 1, I. B. E. W.

McCLAIN, EDWARD T.—918A Chambers, Fri., July 22, 1938, dear son of Laura McClain, dear brother of Lester McClain, our dear brother-in-law and uncle.

Funeral from Hoffmeister Chapel, 7814 S. Broadway, Tues., July 26, 10 a. m., to National Cemetery.

McGUIRE, FRANCES—3516 Iowa, Fri., July 22, 1938, dear mother of Mrs. Nellie Litter.

Funeral from Peetz Funeral Home, Lafayette and Longfellow, Mon., July 25, 2 p. m., to Sunset Burial Park.

MATTMANN, EUGENE L.—4049 Kossuth av., entered into rest Fri., July 22, 1938, 2 p. m., dearly beloved son of Lawrence R. and Stella Mattmann (nee Evans), dear brother of Doris May Mattmann, our dear grandson, nephew and cousin, in his 10th year.

Funeral Mon., July 25, 2 p. m., from Math. Hermann & Son's Chapel, Fair and West Florissant avs. Interment Friedens Cemetery.

Piedmont (Mo.) papers please copy.

MAVES, CHARLES ARTHUR JR.—5359 St. Louis, beloved husband of the late Oletta Davis Maves, dear son of Charles A. and Katherine Wimer Maves, our dear brother-in-law, nephew, cousin and son-in-law.

Funeral from Edith E. Ambruster Funeral Home, 4053 Lindell, Mon., July 25, 1938, 1:30 p. m. Interment St. Peter Cemetery. Deceased was a member of Stove Mounters' Union Local No. 30.

MERZ, JOSEPH T.—5121 Lotus, entered into rest Sat., July 23, 1938, beloved son of Joseph P. and Mary F. Merz (nee Klockenkemper), dear brother of Betty and Margaret Merz, our dear grandson, nephew and cousin.

Funeral Mon., July 25, 8:30 a. m., from W. A. Stock Funeral Home, Grand and Florissant to Blessed Sacrament Church. Interment Calvary Cemetery.

NAWROCKI, LOUISE (nee Maslanka)—Entered into rest Sat., July 23, 1938, 1 a. m., beloved wife of the late Joseph Nawrocki, dear mother of Dr. J. F. J. Nawrocki, Mrs. Helen Januchowski, Mrs. Anna Jankowski, Frank Nawrocki and Mrs. Louise Kania and the late Casimir Nawrocki, our dear mother-in-law, grandmother, great-grandmother and aunt.

Funeral from family residence, 3227 Pulaski st., Tues., July 26, 8:30 a. m., to St. Hedwig's Church. Interment Calvary Cemetery. GENERAL MORTUARY service.

NOONAN, BUD—1203 Iona av., St. Louis County, entered into rest July 23, 1938, 12:15 p. m., dear father of Marie Boyer, Sylvester, Harry and Lawrence Noonan, uncle of Grace Vogt, dear brother of William Noonan and Mrs. Ann Cleeland, our dear grandfather.

Funeral Tues. from 7146 Manchester. Time later.

NOVAK, CLARA (nee Mueller)—Entered into rest Fri., July

POST-DISPATCH WANT AD RATES

In the State of Missouri and within 150 miles of St. Louis in Illinois:

SOLID AGATE—DAILY OR SUNDAY
Minimum ad 2 lines.

	a line
Seven insertions (consecutive)	25c
Six insertions (consecutive)	28c
Three insertions (Sat., Sun., Mon.)	30c
Three insertions	36c
One insertion	38c

Rooms and Board

	a line
Seven insertions (consecutive)	25c
Six insertions (consecutive)	28c
Three insertions (Sat., Sun., Mon.)	30c
Three insertions	31c
One insertion	33c

Situations Wanted

(cash with order)

	a line
Six insertions (consecutive)	20c
Three insertions	22c
One insertion	23c

Classified Display

(All Classifications)

	a line
Six times (consecutive)	35c
Three times	40c
One time	45c

Rules and Regulations

When orders for cancelation are given over the phone, MAin 1111, the cancelation number should be obtained, otherwise claims cannot be allowed in case of dispute. Cancelation orders must be in the office by 9 a. m. for the Daily issue and noon Saturday for the Sunday issue.

Notice of typographical error must be given in time for correction before the second insertion. Corrections must be given not later than 9 a. m. of the day of the second insertion if Daily and noon Saturday if the second insertion is for the Sunday issue, as the Post-Dispatch is only responsible for one insertion.

All charged advertisements will be billed at the number of lines occupied.

The Post-Dispatch reserves the right to revise or reject advertisement or to retain answers to any box number advertisement. If this right is exercised, the amount paid for the advertisement will be refunded to the advertiser.

It is agreed that the liability of the Pulitzer Publishing Company in the event of failure to publish an advertisement for any reason, or the advertisement in the event of the publishing of an advertisement, shall be limited to the amount paid by the advertiser.

Phone MAin 1111
Ask for an Adtaker

SWAPS

TRAILER—With 8-cylinder Packard coach: like new, cost, $2500; interested in lots or acreage. 3617 S. Grand.

TRAILERS—2-wheel, new; swap or sell. 4327 Humphrey.

TYPEWRITER Wtd.—Exchange brand-new, $20; Packard electric shaver. CA. 2253W.

$225 VIOLIN toward used Chevrolet 2-dor or what? Box M-399, Post-Dis.

WANT good brick porch work for vacant or cemetery lot. Box L-174, P-D.

WILL swap refrigerator for decorating. LAclede 5155.

15 CARS and trucks to trade for anything of value. 6411 Easton.

3 HORSES—Trade for 3 cows. RE. 3786. 1529 Pocahontas.

10 BALL TABLES for barber chair; will buy. 4241 N. Florissant.

BUSINESS PERSONALS

SHOP TOWEL SERVICE CO.
Specialized service of every industrial need. We also rewash and sterilize soiled rags. Delivery Service.
4139 Gravois. Phone LAclede 2960.

WOLFERT HAULING CO.
Heavy hauling, hoisting, lowering safes and machinery; moving; get our estimate. 1615 S. 9th. CHestnut 9699.

PHOTOS—4 for dime and portraits; six years this location. Photo Shop, 1535 Franklin.

SELLING entire stock brass, iron railings, tables, lanterns, brackets, account health. Schaffermeyer, 822 N. 9th.

COLLECTIONS—We collect or no charge. Mutual Adjustment Co., GArfield 3607.

PERSONAL—Companion, male, under 40 wanted, for young man. Box O-20, P-D.

SELL us your old and delinquent accounts, notes, etc. Box G-369, Post-Dispatch.

BUS TRAVEL

For All Bus Information
ALL AMERICAN BUS LINES
DE LUXE MOTOR STAGES
GUARANTEED LOWEST FARES TO
— CHICAGO, $4 — DETROIT, $4.50 —
— FREE MEALS EN ROUTE TO —
LOS ANGELES, $29.25—NEW YORK, $15
DAY COACHES OR SLEEPER BUSSES
FREE TAXI TO BUS DEPOT
Call or Write **GA**rfield **3338**
800 N. Broadway

STAMP AND COIN COLLECTING

Wanted

ANTIQUES Wtd.—Stamps, coins, antiques, curios, glass; coin book 15c; open evenings. Penrose Trading Co., 119 N. Eleventh st.

WATCHES AND JEWELRY

Wanted

GOLD *Traffic*
is GREATEST AT SPARBER'S
St. Louis' Largest Gold Dealers because we buy your gold on a BASIS of three VALUES:
1. Gold Value — Any Color
2. Beauty Value — Any Condition
3. Antique Value — Plated Articles
Highest cash for any plated articles, watch movements, silver, dental gold, false teeth, Diamonds and pawn tickets.
SELL US YOUR OLD GOLD TODAY
DO YOU KNOW
we have one of the largest selections of antique sterling silver in the city—consisting of flatware sets—Fiddleback, Chantilly, King and many other patterns. Knives, forks, spoons, odd pieces, complete sets, bowls, trays, tea sets. We are selling them for a fraction of their real worth. The best and smartest people shop at Sparber's. Let's get acquainted. We might match your present set.
H. SPARBER & CO.
106 N. 7th St.
St. Louis' Largest Gold Dealers

WE PAY MOST—WE LOAN MOST
Cash for old gold, silver, broken jewelry, clothing. LOANS on any article of value. LICENSED, BONDED PAWNBROKERS. CAPITOL JEWELRY & LOAN CO., OPEN EVENINGS. 105 N. 6th.

CASH for old jewelry, diamonds, any kind and forms. Eckert Jewelry Mfg. Co., 613 Locust, 411 Equitable Bldg. CH. 9247.

CASH for dental gold, jewelry, watches, coins. Gem Jewelry Co., 505 Arcade Bldg.

CASH—Old gold, broken jewelry, silver, kodaks, diamonds. Millers, 111 N. 6th.

CASH for old gold, broken jewelry, pawn tickets, diamonds. Miller, 920 Pine.

For Sale

DIAMOND RING—Weight 85 points in pawn for $25; diamond earring 1 carat 14 point in pawn for $110 at best Franklin av. shop. Best offer takes, individual tickets. Box L-230, Post-Dis.

DIAMOND RING—1½-carat, blue-white; latest style mounting; very brilliant; $150. 4135 Easton.

TODAY'S POST-DISPATCH WANT ADS Tell Of Business Openings

BUSINESS DIRECTORY

BRICKLAYING & TUCKPOINT'G

TUCK POINTING—Brickwork; damp walls prevented, brick porches, steps, granitoid, concrete floors, walks, waterproofing basements; will furnish F H A loans. Ideal, 2825 Union. EV. 5265.

BRICKLAYING — Tuck pointing, cement work. Anderson. FO. 3712, 8148 Kensington.

TUCKPOINTING—Chimney repairing and rebuilding; waterproofing walls, foundations. Geo. Cather, 1171 Howell. EV. 1453.

TUCKPOINTING—Chimney repairing, waterproofing. MU. 5582. Cather, 5745 Maffitt.

TUCK POINTING — Waterproofing, brick work, plastering; reasonable; guaranteed. Fiebig, 4023 Gimgewr. GA. 4785.

CHIMNEY building, repairing; tuck pointing. Carol, 1068 Hodiamont. CA. 2122J.

TUCK POINTING—Cement waterproofing, plastering. May, 7107 Virginia. RI. 1011J

CARPENTERS AND BUILDERS

Garages-Porches-Remodeling
36 Mos. to Pay, 5% Interest
No Down Payment
Free Estimates Sample Garage at 3445 S. Kingshighway
ROSEMOND, FLanders 3550.

W-I-L-L B-U-I-L-D
Swell 5-room modern brick bungalow on your lot; $50 cash, $25 per month. CALVIN, JEf. 7245. 4370 Washington.

CARPENTER-BUILDER — 18 years' experience; residences, stores, alterations; free plans and estimates; reference. Joseph Pekar, 4974 Reber. LAclede 5281.

ALTERATIONS — Brick, frame, garages, porches, sunrooms, stores, carpentry, concrete, brick work; terms and bids given. Reynolds, 4828 Fairview. FL. 0569.

NATIVE ROCK WORK—We build fireplaces, porches, flagstone walks, driveway columns, pools, anything from native rock. A. Feiden, High Ridge, Mo.

ALL kinds of remodeling and maintenance of property; first-class work. Call FL. 7159. Thompson's, 5320 Bancroft.

BUILDING—Repairing, general contracting; 1 to 5 years to pay; free estimates. Mattingly, 13004 Park. GRand 0596.

CARPENTER, builder; garages, porches, repairing. Mockbee, 4322 Oleatha. GR. 3091.

FOR first-class general repairs at reasonable prices, call ST. 3386. Ray Josorha, 6621 Marquette.

CARPENTER—Builder, contractor; alterations, additions, repairs, estimates given; reasonable. Carile, 4948 Flover, EV. 2517

I BUILD garages, porches, additions, all kinds of repairing; reasonable. Sellers, 4107 Oakwood. MU. 4438.

ANY KIND of work in building line reasonable. O. Karpf, 3108 Magnolia. LA. 0766

BUILDING REPAIRS—Remodeling; guaranteed. Wright, 3961 Blair. CE. 6390.

CARPENTER, building, general repair work. Cross, 2721 S. 10th. GE. 6728.

EXCAVATING, grading, digging basements. Murphy, 5091 Geraldine. MU. 7130.

CARPET CLEANING

RUGS 9x12, chemically renovated thru and thru— **$1.95**
LIVING-ROOM SUITES **$8.50** Cleaned & repaired or exterminated.
GUAR. & FULLY INSURED. **CE. 7269**
Furniture Service, 109 Elm.

GA. 9795 Chemically cleaned, **$1.75**
Throw rug free.
Living-room suites, $4.95; guaranteed.
NEW PROCESS, 2228 FRANKLIN

FR. 9202. RUGS—Chemically cleaned; 9x12, $1.75; living suite, $4.95. Exterminating, $4.95
ACE CO.
2631 Delmar.

COAL AND COKE

Credit—5 Months to Pay
If employed, good credit record.
BUY NOW—LOW SUMMER PRICES
Last winter prices. Today's price.
STANDARD $3.75-$4.50 $2.95-$3.75
A B C Special sizes $5.00 $4.25
MADISON Special sizes $5.50 $4.75
FRANKLIN CO., Ind. block, low prices.
Stoker Coal, Screenings, All Grades.
CREDIT, 919 Chouteau. CEntral 4636.

SPECIAL THIS WEEK ONLY.
10 tons small egg, $27.50, or large egg, $30; 1 6tons red ray lump, $35; 1 6 tons Troy, $44.50; Ziegler, $5.75 ton; Franklin County, $5.75 ton. S. Gioroffa, 1404 N. 11th, CE. 4290.

COAL AND COKE.
Indiana Brazil block, $5.50 per ton; clean hand-picked 6" lump, $5.25 per ton. For prices on other grades of coal call White-Way Coal Co., 1127 S. 10th, CH. 9059.

GENUINE Brazil (Indiana) block, $5.50 ton.
Clean coal, stove or furnace use, $3.15 ton; loads; low price on coke.
Rhomberg, 1236 S. Vandeventer. FR. 8219

Hand Picked Lump, $3.25
Loads. D. & K., JE. 6092, 4209 Evans.

WRIGHT CO.—Troy lump, Florida lump. 1621 N. 10th. CE. 589.

Kindling Wood

KINDLING WOOD—Blocks, 15c sack. CE. 5463. Winston, 1428 Cleary.

CONCRETE & CEMENT WORK

BASEMENT and foundation; walks whitened permanently; crumbling stopped. FR. 1315. McFarland, 3628 Folsom.

CONCRETE floors, steps, walks, basement waterproofing any size job; reasonable. Olms, 3129 Fair. NE. 3998.

BARTH & BARTH, INC.—Builders; also alterations. 3248 Pulaski. RI. 2730.

CONCRETE floors, walls, steps, basements. J. Laffey, 4662A Easton. RO. 2038.

ANYTHING in cement work; new, repair. Proffer, 4244A Botanical, GR. 3394.

CONCRETE cement work, reinforced ashpits. Southern, 3248 Pulaski. RI. 2730.

WALKS, basements, walls and repairing. G. Heidenreich, 3913 N. 9th. GA. 0438.

CONCRETE walks, floors, ashpits. Benson, 3825 St. Louis. JEfferson 5141.

WILLIAMS, 5458 Vernon, Ro. 0923; granitoid, cement work, waterproofing.

ELECTRIC WIRING, ETC.

CALL CO. 3743, reasonable prices on wiring. Paul Schmitt, 4548 Fair.

FUMIGATORS AND EXTERMINATORS



RID ALL GAS FUMIGATOR
Kills bedbugs, roaches, eggs. Fumigates 12x14x9 ft. room, 75c complete; Prepaid.
UNIVERSAL
JE. 6324. 3946A Olive St.

WE KILL BEDBUGS AND MOTHS.
Scientifically in our vault. Special, $2.50
Living-room furniture, mattress, etc. up
Furniture Service, Inc., 109 Elm. CE. 7369

HALE SO. Est. 20 yrs. Fumigates bedbugs, fleas, moths, roaches, rats; cyanide gas; guaranteed. 1606 S. 12th. CE. 6893.

HARDWOOD FLOORS

OLD FLOORS sanded and refinished; new floors installed; bleaching, cleaning, waxing; all spots and stains removed. Floor Service Co., 3309 Magnolia. LA. 9919.

ABC floor specialists or machines rented. 6562 Tholozan. HI. 8787.

NEW FLOORS installed, old floors refinished. Coulter, 4635 Enright. RO. 2819

SANDING, refinished, installing. Floor Service Co., 3309 Magnolia. LA. 9919.

LAWN MOWER SHARPENING

SHARPENED, $1; repairing; call for, deliver. Gray, 3625 Lambdin. FR. 9254.

ANSWER TO TODAY'S CROSSWORD PUZZLE

M	O	W		O	Z	E	D		C	A	R			
O	R	A		B	R	E	V	E		U	R	I		
A	L	G	A	E		S	E	V	E	R	E	D		
N	E	E	D	Y		T	R	O	L	L				
			O	E	R		T	U	G		O	F		
P	A	S		D	I	P		T	I	N	G	E		
A	L	I	T		G	A	M		N	U	L	L		
C	A	R	O	M		C	A	B		N	E	T		
E	R		N	O	W		A	R	C					
		I	S	L	E	S		A	R	E	N	A		
R	E	F	U	T	A	L		S	Y	N	O	D		
O	G		R	E	V	U	E	S		T	O	D		
D	O		E	N	E	R	G	Y		E	N	S		

HEATING AND FURNACE REPAIRING

EXPERT REPAIRING—No charge for inspection. Quirk, 9847 Rivermont. EV. 2667.

HAVE YOUR oil burner attended to by experts. Murphy, 2706 St. Louis. FR. 9713.

REPAIRING all kinds; blowers installed; parts. Schmidt, 4371 Laclede.

LINOLEUM LAID

LINOLEUM LAID—15c sq. yd.; experf. Shannon, 1367 Wagner ter. CA. 8793W.

MISCELLANEOUS NOTICES

HOUSE RAISING, reposting, basement, brick and cement work; plasterer, carpenter, paper hanging. Griffith, 1517 Leffingwell. FR. 4034.

PHONE CALLS and mailing service; hours 8:30 a. m. to 5:30 p. m. Acme Phone Service, 810 Holland Bldg., CH. 9539.

PAINTING

LATEST IN PASTEL STIPLING
Painting and paper hanging, 24-hour service, low prices. Missouri Decorators, 6542 Hobart. MU. 7241.

WHY DELAY? Paint now; no down payment; no mortgages; no endorsers; pay as low as $6 per month; like personal loan; exterior, interior. Charles Rosenthal, 4145 DeTonty. GR. 3795.

WORK GUARANTEED—Pure lead and oil; 20 years' experience; A1 references. Goodenough Painting Co., 1538 Mississippi. LA. 3930.

FIRST-CLASS interior or exterior painting; summer prices. Call ST. 3386. Ray Jasorka, 6621 Marquette.

PAINTING and paper hanging, repairing, reduced summer prices; guaranteed. Dorrman, JE. 1688. 4003 West Pine.

PAINTING — Reasonable; work myself. Hutchen, 2610 St. Louis. FR. 1602.

PAINTING, interior, exterior, guaranteed; reasonable. Goff, 3623 McKee. FR.0087.

PAINTING, papering; good work now. Bill, 1429 Hills ter., FO. 9955.

PAINTING, papering; guaranteed; reasonable. Walsh, 4310 Blair. CE. 9688.

M. R.; hour or contract; cheap. 4058 Castleman. GR. 6326.

EXTERIOR, interior; papering; experienced men. SHARPE, 2124 Yale, ST. 1791.

PIANO TUNING

OSCAR STEINBACH—Piano tuning; repairing. 3736 Cote Brilliante, JE. 9037.

PLASTERING

PLASTERING—Stucco and granitoid work; all work guaranteed; reasonable. A. A. Rebhorn, 3022 Minnesota. LA. 9771.

PLASTERING—New, repairing; reasonable. Restle, 4207 Chouteau. JE. 5799.

PLASTERING—Ceiling, patching, reasonable. Collins, 2824 Blair. CEntral 0259.

PLUMBERS

PLUMBING, heating; registered; low prices. Berger, 7171 Syracuse. CAbany 7105.

ANYTHING in plumbing, reasonable. Raemdonck, 4136 West Pine. JE. 9358.

ANYTHING in plumbing, reasonable; reliable. Bewen, 3129 Lemp. GR. 2980.

PLUMBING—Do my own work; reasonable. CO. 3200. Wheeler, 4356 De Soto.

RADIO SERVICE

"HOME" RADIO SERVICE
ATTENTION
Our Low Prices and Experience Merit Your Business.
GR. 4447 2149 S. GRAND

EXPERT RADIO and sound service; free service calls; reasonable. Griffith, 1517 Leffingwell. FR. 4034.

A. RADIO SERVICE — 5347 Theodosia, RO. 6219.

REFRIGERATOR SERVICE

MARTIN Refrigeration Service. All makes, guaranteed. FR. 6660. 3641 Cass.

REFRIGERATOR, units, motors, all makes serviced. CE. 4636. 919 Chouteau.

WASHING MACHINE REPAIR

REPAIRING, washers, ironers, vacuums. Guarantee. 4,088 Sutter. FA. 0701W.

EXPERT service; parts; free estimates. Haemmerle, 911 Franklin; CE. 4716.

ROOFING AND SIDING

HILL-BEHAN
Applied Roofing Division
Flat Roofs Repaired
SHINGLES AND SIDING APPLIED
Low Prices—Terms Arranged
Guaranteed Workmanship
We Use Ford Guaranteed Materials
100% UNION
Phone PArkview 1000
LUMBER FOR EVERY PURPOSE

CALL CENTRAL ROOFING AND SIDING CO. FOR LEAKS, REPAIRS OR NEW ROOFING. BIRD & SON ROOFING USED. 4414 MANCHESTER. JE. 0751.

"GUARANTEE TO STOP ALL LEAKS." BENSON, 3825 ST. LOUIS. JE. 5141.

GUARANTEED to stop leaks; low prices. Shaw, 3847 Folsom. FR. 5759.

ANY TYPE roof repaired; new roofs. BARNETT, 1230 Aubert. ROedale 3607.

CALL J. Lotz Bros., roofing, tuck pointing, painting. 3429A Caroline. FR. 7159.

STORAGE, MOVING, EXPRESS

A. B. C., Jefferson-Cherokee. PR. 8895. Moving for anything. Also to Chicago.

MOVING—Furniture taken for moving. Keller, 6150 Wilson. ST. 0046.

WAGNER BROS—Bonded sanitary storage, 50c a room. Call JE. 1568.

BLY, bonded mover; furniture in exchange for moving. CA. 2504R. 6325 N. Drive.

BRASCH — Bonded, furniture exchanged for moving. 2618 Franklin. FR. 9202.

UPHOLSTERING

BAR STOOLS — Tubular furniture and booths remade like new. Nu Mode Upholstery Co., 7723 Michigan. RI. 7956J.

JULY special; slip covers, upholstering. St. Louis Upholstery, 933 Walton. FO. 5047.

UPHOLSTERING done at home, reasonable. Wittner, 5665 Clemens. CA. 3736R.

WALL PAPER HANGING

"DECORATING SERVICE"—Guaranteed papering, painting, paint washing; summer prices. 3623 McRee, 2621 Sublette, Hiland 0080.

LET ME bid on your paper hanging and painting; estimates free. Newton, 1353 Bayard. RO. 1795.

PAPERING—Painting, cleaning; use our service with confidence. Wilson, 2909A Lafayette. GR. 5641.

PAPERING, plastering, painting, reasonable. George, 4720 Cote Brilliante, FO. 5312.

PAPERING, painting; low prices; estimates. Ballowe, EV. 1950, 5375 Cote Brilliante.

PAPERING—Painting and plastering, exceptionally low prices. Mutual, 1615 N. 16th. GA. 9351.

WALL PAPER AND PAPER HANGING—Low rate; appreciate your business. A. Shave, 1208 St. Ange. GA. 5380.

PAPERING, painting, plastering; special prices. Darnell, 1804 Iowa. GR. 3485.

PAPERING, painting, first-class work. Robey, 4951 Botanical. FR. 2150.

PAPERING, painting, cleaning; work myself. Lotus, 4963 Cote Brilliante. FO. 5300

PAPERING, steam removing, painting. C. Rosenthal, 4145 De Tonty. GR. 3795.

PAPERING—Painting, plastering, low prices. Dale 4544 Tholozan. GR. 4905.

PAPERING, cleaning, painting. Besdek, 2121½ W. Loretta, RI. 4863W.

PAPERING, steaming, painting; immediate service. Ochs, 3822 Labadie. FR. 0526.

PAPERING, cleaning, plastering, paint washing. Szuka, 1321 Clinton. CE. 1473

PAPERING, painting, plastering, cleaning. R. I. Stiff, 5722 Etzel. CA. 6081.

PAPERING, painting, cleaning; reasonable. Huits, 4109 Maryland. NEwstead 1261.

PAPERING, cleaning, steaming; low prices. Clodfelter, 3719 Cottage. JE. 2340.

SEE my summer wall paper specials. Martin, 5822 Enright. PArkview 3224W.

WALL PAPER CLEANING

ABSORENE cleaning; expert papering, painting. Scarborough, 4140 Wyoming. RI. 5093.

ABSORENE cleaning; work myself. Dippel, 2820 Oregon. FR. 2310. FR. 4192.

CLEANING, washing, painting, papering; references. Irving, 4363 Page. JE. 2324

PROFESSIONAL

DETECTIVES

DETECTIVE MARIAM shadows, investigates, everywhere; licensed. CA. 0776.

DRESSMAKING—MILLINERY

DRESSMAKING—Alterations, reasonable. 610 N. Skinker, FA. 1390M.

FURS remodeled; dresses, suits to order, alterations. JE. 2906.

PATENTS

FOR SALE—Patented 1933 level; useful idea; cheap; made. Particulars, John W. Reynolds, Irondale, Mo.

PATENTS—Watson E. Coleman, patent lawyer; booklet free, 724 9th st., N. W., Washington, D. C.

PATENTS OBTAINED ON EASY TERMS. H. M. Plaisted, registered patent attorney over 30 years. 4413 Page. JE. 2895.

SUPERFLUOUS HAIR REMOVED

The Only 20-Needle Electrolysis in St. Louis
Hair removed safest way in less time with 20 needles; needles optional with patient, an advantage for heavy growth.
CONSULTATION WITHOUT CHARGE
REASONABLE RATES
ESTHER L. FOX
ELECTROLOGIST, 805 Arcade Bldg.
EIGHTH and OLIVE, CHestnut 5213.

HAIR-MOLES-WARTS REMOVED
By Multiple Electrolysis; quick and permanent; 38 years' experience.
MISS EDITH CALLEN
1833 Railway Exchange Bldg. CH. 1269

SUPERFLUOUS HAIR
Removed by 10-needle electrolysis; quickly, permanent; best references; 33 years' experience in St. Louis.
MISS AIDA MAYHAM
ELECTROLOGIST
346 N. Euclid Av. Phone FO. 6180

UNWANTED HAIR REMOVED
By 12-needle electrolysis, the only permanent method; my many years of experience assures first-class work. FO. 6528.
THERESA HECK, 457 N. Kingshighway.

HAIR MOLES, WARTS removed, safest method; 10 needles. FR. 5816. L. M. FELDMAN, Mae Bldg., 4468 Delmar.

SKILLED 10-needle electrolysis, guaranteed permanent; $5 an hour. FAY CALLEN, 634 Union, at Delmar. FO. 5501.

ELECTRIC slot phonograph, fine for club or rathskeller, $25. 3143 Whittier.

THEATRICAL

BEAUTIFUL gigis to act as models, hostesses; also singers, dancers and entertainers. Call Sundays, CH. 5630 Room 202.

SPIRITUALISM

IN TROUBLE? TRY SOUL SCIENCE.
Public service Sundays 8:15 p. m.; Wednesdays 2 p. m.; appointments daily. Call FR. 4446. 4117 Lindell.

INDEPENDENT CHURCH OF TRUTH — Lafyette Center, Sun., Wed., 8 p. m.; Tues., 2 p. m. Mrs. Seib, 2323 Lafayette.

REOPENING Social Science Church, July 24th, 8 p. m. 2642 Eads av. Dollie Lehr.

NEW THOUGHT CHURCH—4232 McPherson—Service Sunday at 8 p. m. Tuesday, 1:30, Thursday, 8. Mrs. Assman.

CENTER OF TRUTH — Sunday, 8 p. m.; German House. Rev. Winkler, others.

CHRISTIAN FAITH TEMPLE, 1521 Irving Sun., Wed., 8; Fri., 2 and 8. Kay Garron

TENTH CHURCH—4279 Sacramento. Sunday 2:30.

TEMPLE OF TRUTH—Services, 8 p. m.; welcome. Gasaway, Bayard-Fountain.

UNIVERSAL TRUTH — 3244 S. Grand; Sun., Tues., Thurs., 8. Mr. & Mrs. Dilley.

EMPLOYMENT WANTED

SITUATIONS—MEN, BOYS

ACCOUNTANT - BOOKKEEPER—Sit.; full charge or part time; statements, tax returns; best references. Box M-344, Post-Dispatch.

ACCOUNTANT—Sit.; bookkeeper; full or part time; statements; tax returns; 14 years' experience; prices reasonable; best of references. Box M-12, Post-Dis.

ACCOUNTANT — Sit.; audits, systems, bookkeeping, taxes; reasonable. Box M-230, Post-Dispatch.

ACCOUNTANT—Sit.; install modern systems with monthly service statements, income taxes, audits. WAbash 1610.

ACCOUNTANT—Sit.; part time, bookkeeping service; audits, cost systems. CA. 5439M.

APPRENTICE BAKER—Sit.; small pay, to learn trade. CAb. 5272.

AUTO BODY AND SERVICE MAN—Sit.; careful manager; capable foreman and salesman; expert mechanic, metalman, painter. Box L-14, Post-Dispatch.

BODY AND FENDER MAN—Sit.; first-class in every respect; specializing in big wrecks, capable of foremanship; married; dependable, sober; replies confidential. Box M-120, Post-Dispatch.

BOOKKEEPER—Sit.; 18 years' experience; all records; bond furnished; Notary Public. Box L-226, Post-Dispatch.

BOOKKEEPER—Sit.; part time or full time. Box M-305, Post-Dispatch.

BOY—Sit.; colored; experienced clerk, delivery; can chauffeur; references. FR. 1364.

BOY—Sit.; wants job; place for advancement; any trade. MU. 3215.

BOY—Sit.; 17; with bicycle; will consider anything. JE. 6370.

BRICKLAYER—Sit.; work by contract, any kind; reasonable. JE. 3672.

BRICKLAYER—Sit.; by day or contract; estimates free. JE. 6159.

CARETAKER—Sit.; by German on private place; country or club. P. O. Box 57, Kirkwood, Mo.

CARETAKER—Sit.; elderly, single; cow, gardener, chickens, care grounds, repairs; more home. Box L-103, Post-Dis.

CARPENTER—Sit.; repairs, alterations; also heating plants. Write 1627 McCausland.

CARPENTER—Sit.; wants new, repair work; good; reasonable; reference. FR. 6427.

CARPENTER—Sit.; neat, reliable, expert finisher; repairs, alterations. Baer, 5053 Kensington. RO. 1399.

CARPENTER—Sit.; repairing; remodeling. Perschbacher, 3741A S. Jefferson. FR. 4236.

CARPENTER—Sit.; experienced, repairs, contracting; porches, garages; references, JE. 2375.

CARPENTER—Sit.; remodeling, general repairs; also finisher. GRand 6463.

CARPENTER—Sit.; wants work by day or job. ST. 1752.

CARPENTER—Sit.; and painter; all building repairs, garages. FL. 2154.

CARPENTER—Sit.; new, general repairs; day or job. RO. 3814.

CARPENTER—Sit.; or maintenance; call or write. A. Schroeder, 2520 N. 21st st.

CARPENTER—Sit.; work and painting by hour; good job. LA. 7715.

CEMENT FINISHER—Sit.; floors, steps, walks, anything, concrete, plastering. JE. 6126.

CHAUFFEUR—Sit.; colored; cook; all-round work; city, county; references. FR. 2302.

CHAUFFEUR—Sit.; white; handy man; will leave city; references. 3736 Oregon, rear.

CHAUFFEUR—Sit.; houseman; experienced single. RI. 5503R. 3934 Kingsland court.

CHAUFFEUR—Exchange services for transportation to Kansas City. RI. 0040R

CHAUFFEUR—Sit.; janitor or any kind work; references. JE. 1242.

CHAUFFEUR—Sit.; mechanic; 14 years' experience. Box M-100, Post-Dispatch.

CHEF-STEWARD—Sit.; 30 years' experience; will leave town. Box M-227, P.-D.

CHEF-COOK—Sit.; A1, experienced and reliable. Box F-167, Post-Dispatch.

CIVIL ENGINEER—Sit.; 16 years' railway, highway, municipal and planning experience; desires to represent allied industry. Box J-317, Post-Dispatch.

COLLECTOR—Sit.; with car; 10 years' experience; can give bond; will collect on commission. Box M-233, P.-D.

COUPLE — Sit.; white; good references; $100 month. JE. 1256.

COUPLE—Sit.; middle-aged, to assist cooking and light housework; husband cook or maintenance; city or county references; private family or tavern. Box L-232, Post-Dispatch.

COUPLE—Sit.; middle-aged caretaker on farm, experience and references; prefer county. Box M-103, Post-Dispatch.

DRAFTSMAN—Sit.; mechanical, architectural, heating, ventilating, piping, plumbing; wiring, small homes, commercial buildings, plans, specifications, field; 20 years' experience. FL. 5751.

DRUG SALESMAN—Sit.; experienced in all lines; well acquainted with the trade in a number of states; good references; any territory. Box M-298, Post-Dis.

DRUGGIST—Sit.; registered; wants relief work as short-time job; references. Box M-361, Post-Dispatch.

DRUGGIST—Sit.; registered; all or part time; reliable; references. GA. 7475.

ELECTRICIAN—Sit.; young man, experienced, commercial wiring and general repair; also stoker and air conditioning installation. Box L-203, Post-Dispatch.

ENGINEERING SALESMAN—Sit.; experienced in piping, valves, fittings, fabricated pipe, plumbing, heating and ventilating equipment and estimating; wide acquaintance among architects, engineers and industrial plants. Box L-159, Post-Dispatch.

EX-CONVICT—Sit.; depressed; needs work badly; can and will do anything legitimate; intelligent and neat; salary secondary; age 31; references as to integrity. Box M-172, Post-Dispatch.

FILLING STATION ATTENDANT—Sit.; experienced, and Sunday. Call Sunday afternoon, 1 to 5, CE. 4658.

FILIPINO—Sit.; cook, chauffeur, waiter, elevator operator. JE. 343, FR. 5428.

FOREMAN—Sit.; 20 years' experience production, mechanical construction; good references. Box M-175, Post-Dispatch.

FURNITURE FINISHER—Sit.; and refinisher; expert color man. Box M-145,P.-D.

GARDENER—Sit.; experienced everything in garden; grow perennials. CA. 9000W.

GROCERY AND MEAT—Sit.; experienced. GRand 3009.

HANDY MAN—Sit.; 55; carpenter, painter, for maintenance or caretaker; reasonable. Box M-444, Post-Dispatch.

HUCKSTER BOY—Sit.; experienced; are 15; price $1.25 day. JE. 9369.

JANITOR—Sit.; maintenance; write; living quarters; references. Box M-132, Post-Dispatch.

JANITOR—Sit.; German; maintenance; single; day; middle aged; reference. 750A Zeiss.

MACHINIST—Sit.; A1; 18 years allround experience, shop or maintenance work. Box M-133, Post-Dispatch.

MAGICAL career, ambition; year college; typist. Box M-42, Post-Dispatch.

MAINTENANCE HELPER—Sit.; heating, air conditioning, refrigeration. Box M-218, Post-Dispatch.

MAINTENANCE MAN — Sit.; electrician, carpenter, painter, allround, capable, efficient. LA. 5187.

MAN—Sit.; 29; single; experienced tinner, plumber, steamfitter, airplane mechanic, kitchen stew and food checker, drive truck, high school, Lewis Hotel training, Franklin Institute; speak English, German, some Spanish; well read; acclimatized to tropics; have references. Box M-140, Post-Dispatch.

MAN—Sit.; with new '38 Chevrolet coach; will drive good salesman, lady, or crew; small salary; car expense and commission. Phone GA. 6117 or write Box M-216, Post-Dispatch.

MAN—Sit.; 15 years' experience in stationery and sundry line; reference; interview will prove my ability. Box M-291, Post-Dispatch.

MAN—Sit.; thoroughly experienced in sales-work; capable; want position with future; will start at $25; straight commission. Box M-155, Post-Dispatch.

MAN—Sit.; 25, wants connection, Diesel engine company; some Diesel training experience, office routine. FR. 0498.

MAN—Sit.; maintenance, allround mechanic, factory, fleet, apartment. RI. 3605W.

MAN—Sit.; elderly; sober, clean, quick, handy; kitchen, yard; wants home, private family. Pap, 4021 Lincoln.

MAN—Sit.; with general office experience, wants work of any kind. Box M-234, Post-Dispatch.

MAN—Sit.; thoroughly experienced; general office routine; (any kind); capable; managing. Box M-174, Post-Dispatch.

MAN—Sit.; first-class allround plant maintenance and millwright-work; 12 years' experience. Box M-11, Post-Dis.

MAN—Sit.; 56; active, reliable; anything; small wages. Box M-150, Post-Dis.

MAN—Sit.; sewing machine adjuster on shoe work. 3525A California.

MAN—Sit.; young; bookkeeper; can type; willing worker; references. FR. 5289.

MAN—Sit.; electrician's helper; 5 years' experience; new or old work. CA. 9366.

MAINTENANCE MAN—Sit.; first-class carpenter and painter. RIverside 7035W.

MEAT CUTTER—Sit.; 15 years' experience; good references. LA. 5989.

PAPERHANGER—Sit.; with small established business, wishes connect with real estate company. Box M-362, Post-Dis.

PAINTER—Sit.; paper hanger; reasonable; day, contract; have tools. Newcomb, GRand 0131.

PAINTER—Sit.; contractor; have tools; cheaper this month. GR. 0228.

PAINTER—Sit.; expert in and out; hour or day. RI. 6814R.

PAINTER—Sit.; in and outside; have tools; work cheap. FR. 1725.

PAINTER—Sit.; A1; have tools; no job too small. FOrest 8711.

PLUMBER—Sit.; licensed, wants steady work. MU. 0478.

PRINTER—Sit.; carton maker; all around man; any plant supervision; purchasing; reference. Box L-100, Post-Dispatch.

SALES REPRESENTATIVE — Sit.; 15 years' experience calling on wholesale and retail grocery and drug trade in Missouri and Kansas including greater Kansas City in selling and executive capacity desires connection with responsible firm; best references; for further particulars address Box J-316, Post-Dispatch.

SERVICE STATION ATTENDANT—Sit.; age 25; good references. G. Rhodes, CAbany 9138.

SKIP TRACER—Sit.; experienced; will locate your missing debtors; fee basis. Box M-297, Post-Dispatch.

STEAMFITTER'S HELPER—Sit.; 5 years' experience; air conditioning and refrigeration. Box M-217, Post-Dispatch.

UPHOLSTERER—Sit.; wants work in hotel, apartment, institution; can also make awnings. Box M-168, Post-Dispatch.

WINDOW TRIMMER—Sit.; card writer; young man; part or whole time. Box L-120, Post-Dispatch.

WINEMAKER—Sit.; expert, still available for a few more contracts. Box M-354, Post-Dispatch.

YOUNG MAN—Sit.; college graduate; age 26; interested in credit work; collections, advertising, general business; have had some experience; want permanent work. Box M-215, Post-Dispatch.

YOUNG MAN—Sit.; graduate business administration, Washington U.; market and business research, traffic, merchandising; will leave town. Box M-158, Post-Dis.

INDEX TO CLASSIFIED ADVERTISING IN THIS SECTION SERVICE

	Page
Agents—Men	2
Board	3
Business Cards	3
Business Personals	3
Business Wanted	4
Business for Sale	4
Business Opportunity	4
Camera Exchange	1
Canvassers and Solicitors—Men	3
Children Wtd.—to Board	4
Coal and Coke	2
Education	1
Help Wanted—Men and Boys	3
Help Wanted—Women, Girls

PARTNERS WANTED

DRESS SALESMAN with large following in a well established manufacturing business. Box L-175, Post-Dispatch.

PARTNER Wtd.—With $1000 to invest; reliable investment in growing business; of technical nature; must be Gentile. Box L-214, Post-Dispatch.

PARTNER—To invest money for new business; will get good returns. Box M-219, Post-Dispatch.

PARTNER Wtd.—Groceries, meat; owner's place; must have money start business; good location. Box M-171, Post-Dis.

PARTNER Wtd.—With small capital; guaranteeing good paying business. CA. 3856M.

PARTNER Wtd.—Candy kitchen, near show; small investment. 3163 Park.

PARTNER—Buy partner's equity, run, handle cash article on market; considering new location; $200 capital required. Box M-177, Post-Dispatch.

SALESMEN WANTED

MEN FOR PERMANENT CONNECTION

My company has authorized me to contact men immediately who live in St. Louis or vicinity, test them out for several days while in training without any expense or cost whatsoever to these men and start them immediately on a permanent basis, with liberal participation in the profits with no investment.

Steadiness and good character needed—not ability to talk, or a clientele or any previous experience. We are not advertising for salesmen—because our method of putting the prospects into the market is so unusual that it must be taught especially—but it is simple to learn that no time need be lost in getting started. While getting started men of average ability must be willing to get along on reasonable weekly earnings. You learn from practical men earning substantial incomes every week.

We do not require sales experience because this business is so different from sales jobs as viewed by the great majority of men. However, to be accepted you must be willing to work hard and study to qualify for the larger incomes. Apply to manager, at Suite 512, Paul Brown Bldg., 9th and Olive sts., St. Louis, on Monday between 9:15 a. m. and 1:15 p. m. only.

ST. LOUIS REPRESENTATIVE TECHNICAL PAINTS

The sole manufacturer of **non-oxidizing** paints seeks an able representative for the St. Louis district. The market is with the public utilities, municipal governments, and major industrial plants; and the man selected must have definite experience in selling those fields.

The product has been adopted as standard, after years of comparative tests, by hundreds of the country's leading concerns; and the equipment and evidence available are of a character to make big scale results certain for the right man. He will operate on a long-term exclusive contract, enabling him to build a permanent and constantly increasing income.

Confidential application, stating complete record, should be sent to H. F. Baker, Gen. Sales Mgr., 11 West 42nd St., New York City.

$120 A WEEK

WOULD YOU WORK HARD FOR $120 A WEEK—AND MORE?

If you will, and qualify during short training period in Chicago and field, possess specialty sales experience, good appearance, education, a car; able to finance self for 30 days; age 25-50, you can make this money right now, on commission, selling $300 piece of equipment aproved by American Medical Association, to physicians and hospitals on payment plan. Drawing account available. If you have medical equipment sales experience. This high grade, aggressive, expanding organization will employ two additional men, and show them exactly how to make real money. See A. S. Gans, Hotel Jefferson, Monday.

FAMOUS-BARR CO.

Man with car for sales work, in 7th-floor department. Must have references to quality. Guaranteed compensation. Apply at Employment Office, 11th floor, 10 a. m., Monday.

CITY SALES POSITION

Permanent valuable position for educated man with good personality. Give age and phone number. Box L-278, E.-D.

PROSPECTS

More than we can handle; need a good salesman to help us close them; liberal commission; must have car; East Side realtor. Box L-210, Post-Dispatch.

UNION ELEC. CO. of MO.

Man with car for saleswork in appliance department; drawing account and bonus. Room 301 Insurance Exchange Bldg., 12th and Olive, 1:30 p. m. Monday.

If You Can't Sell Coal—You Can't Sell!!!

Every chimney a prospect. We furnish some leads. Good territory. Liberal commissions. Mr. Horen, 9-12 a. m. GR. 9208. Triangle Fuel Co., 4567 DeTonty.

HAVE openings for 3 experienced vacuum cleaner salesmen. No canvassing; guaranteed income. Must be neat in appearance and furnish references. Interview confidential. Apply Monday, 10 to 12 a. m. Mr. R. D. Smith, Sears Roebuck & Co., 1939 S. Vandeventer.

BRANCH MANAGER—If you know house-to-house selling, and can hire, train and supervise successfully, here is an opportunity to make a connection with a nationally advertised line, be your own boss, make up to $150 a week with a repeat business, established more than 30 years. Write, giving qualifications to J. D. Park, 3301 Colerain av., Cincinnati.

ADVERTISING REPRESENTATIVE—For weekly newspaper; guaranty and commission; give full details and references. Box O-69, Post-Dispatch.

APPLIANCE SALESMAN—To help with floor calls. 3651 S. Grand.

AUTOMOTIVE MEN.

Opening for experienced used car salesman in established city district, others in northern Illinois, southern Missouri and Keokuk, Ia., district; commission basis. St. Louis Machinist Supply Co., 1022 N. 6th.

AUTOMOTIVE sideline salesman; now selling garage and service stations; to sell Reflex spark plugs and battery chargers; new sales plan at low prices; good commission; no investment. Write for details. The Reflex Spark Plug Co., 10904 Madison av., Cleveland, Ohio.

AUTO SALESMEN—To handle improvement in new car sales. See Mr. Hewette, Ford dealer, 7916 N. Broadway.

BRAND-NEW 3-in-1 electric torch welds, brazes and solders; works instantly off light socket; anyone can operate; retail price only $9.95, complete with own power unit and supplies; amazing demonstration makes you easy sales and big profits. Write for free particulars, Electro-Torch Co., 2615AP Michigan av., Chicago.

CLOTHING SALESMAN—With or without experience. Apply 525 Commercial Bldg.

FURNITURE SALESMEN—Several, for all territories west of Chicago; for distributors shipping from 25 different factories; complete line of over-stuffed chairs, case goods, etc.; attractive commissions. Address Box 429, Hartford City, Ind.

SPORTSWEAR SALESMAN.

For Bryder Bros. Knitting Mills of California, to carry line including ladies' sweaters and skirts; for surrounding states; must have proven sales record; references; confidential. Phone H. L. Snyder, CE. 1-6100 for appointment.

DID you make $50 last week? Sell top quality advertising book matches, part time; experience unnecessary; full-time points unlimited; free sales kit; free zipper case offer. Match Corp. of America, 3435 Es 48th pl., Chicago.

DISTRIBUTOR—Nationally known AAA1 manufacturer desires a distributor for a territory centering around St. Louis; frequent advertising brings continual flow of inquiries; assistance given in establishing new contacts as well as calling on old trade; credit on all business from territory; distributor must live in territory and have car; accounts financed by manufacturer; no capital required; only active man who can stand a thorough investigation will be considered. Phone, write or see R. D. Falardeau at the King-Way Hotel, St. Louis, on Monday and Tuesday, July 25 and 26.

EASY OCCUPATION—Sell playing cards to friends, others; make up to $2 in hour; show new initial cards; many other exclusive designs; low prices; sample outfit free. General Card, 400 S. Peoria st., Dept. M-81, Chicago.

EXPERIENCED men's furniture salesmen. Write Box L-302, Post-Dispatch, stating previous experience.

IF YOU agree to show your friends, I will send you actual sample Snag-Proofed silk hosiery and show you how to earn up to $22 a week. AMERICAN MILLS, Dept. W1925, Indianapolis, Ind.

MEN'S NECKWEAR—Profitable side line for fall; exclusive novelties; commission. Royal Co., 111 5th av., New York.

SALESMEN WANTED

MEN—Acquainted with industrial buyers and owners of business property, to distribute 38-year-old line roof coatings, paints and floor mastics, used by nationally known companies; full or part time; large, exclusive territories; free mailings to prospects; full credit on mail orders; no investment; weekly commission checks. Box J-47, Post-Dispatch.

MAN with car needed immediately to introduce distinctive new educational aid of unusual merit to schools and libraries. Exclusive territory. Generous commissions. Liberal advances on accepted orders. No investment. Selling experience unnecessary. Write fully. Sales-manager, 1812 Orleans, Dept. 1836, Chicago.

MEN—For two months' sales campaign, living in Northeast quarter of Missouri. Very handsome commission. State sales experience and home county. Box M-267, Post-Dispatch.

MEN—To sell quality hams to meat markets, hotels and restaurants; salary and commission. Give full particulars. Box L-45, Post-Dispatch.

MAN—For established Rawleigh route. 4219 Warne.

MEN—To sell ice cream; large commission. Apply 1838 S. 12th.

MILLINERY SALESMAN—Clever sideline, easy to carry, quick seller, commission; state references and territory. Charles A. Ramsay, 1331 E. 47th, Chicago.

PACKING HOUSE SALESMEN—Experienced apply. Box R-210, Post-Dis.

PERMANENT POSITION.

With drawing account to skilled salesman with following among industrial and institutional buyers of maintenance products. Full protection on all orders. Steady repeat business. Highly rated old established firm. Applications with full details considered only from men capable of earning upward of $3000 yearly. Box J-44, Post-Dispatch.

PERMANENT POSITION

For men with car to start immediately with national sales organization; earnings around $150 monthly; commission and expense arrangement; rapid advancement ofr producers; not canvassing. Apply before noon Monday, or other time, suite 211, 3903 Olive.

PRINTING SALESMAN—Bray Co., 3001 Olive st.

ROOFING SALESMEN

2 high-class specialty men who can close deals; we are co-operating with the Government F H A plan, can offer you a real proposition if you can sell. Call Monday morning, 4948 Easton av.

STOKER SALESMAN—It's easiest to sell good stokers if priced right; phone today for appointment. LA. 5245.

STOKER SALESMAN—It's easiest to sell good stokers if priced right. Phone today for appointment. LA. 5245.

SALESMAN—Men, with good personality; must be well groomed, prefer men who have a wide practical knowledge of business and its requirements, but I will consider men with less experience who have ambition and have an optimistic vision of the future, although this is a straight commission position; this concern has been established 30 years in St. Louis and is the leader in its field today, thereby assuring the men selected immediate earnings; to hold this position those selected will earn over $3000 per year. Write Box L-350, Post-Dispatch.

SALESMEN — To sell Scott-Newcomb stokers, oil burners and complete line of air conditioning and heating equipment. See our display ad in real estate section today. Good liberal advertising policy and liberal commissions should enable good men to earn real money. Scott-Newcomb has the reputation of 20 years in the heating business and our equipment is therefore easy to sell. Call at our office, 1922 Pine st.

SCOTT-NEWCOMB, INC.

SALESMAN - ESTIMATOR — High-grade, financially responsible, who can sell and build insulation of outstanding merit and instant sales appeal, to architects and builders. Must be prepared to demonstrate his ability by working on straight commission, with full co-operation of well-known local company. Box P-289, Post-Dispatch.

SALESMAN—Represent manufacturer of industrial products; 40 years in business, selling the larger and better industries in the U. S. A. and Canada; want clean-cut men with ability to contact large industries; permanency; unusual limit to earnings on a repeating clientele. Manufacturers, 10703 Quebec av., Cleveland, O.

SALESMAN Wtd.—Experienced salesman to sell Insulbric siding, Rock Wool insulation, roofing, asbestos siding and awnings and our complete line. All year around work by an old established company. Write giving full details, experience and references. Chas. B. Jaynes Roofing Co., 1723 First av. South, Birmingham, Ala.

SALESMEN—Familiar with plumbing supplies; excellent opportunity. Box L-163, Post-Dispatch.

SALESMEN—Sell business cards $1.50 thousand; business stationery, book matches, advertising tape, paper towels, drinking cups, pencils, sales-books, labels, rubber stamps, tags, menu covers; free sales portfolio; 35% commission daily; money-making specials. Willens, 2130-RD, Gladys, Chicago.

SALESMAN

Man with ability to produce, will be promoted to managerial position; work with sales manager who will train you; no car needed. Call at office Monday morning. 6124 Page.

SALESMAN—An aggressive, hard-working, electrical motor salesman for St. Louis. Chance to become branch manager. Commission against drawing account. Give education, last 3 jobs, amount of business done in each in your first letter. Dayton, 511 S. Green st., Chicago.

SALESMAN—TO SELL QUALITY LINE OF POPULAR PRICED UNIFORMS; REAL MONEY-MAKING OPPORTUNITY FOR MAN WITH FOLLOWING. APPLY ADWICK UNIFORM CO., 4918 DELMAR.

SALESMAN—Middle-age, to sell complete line of building maintenance materials. Calling on industrial and commercial accounts in St. Louis. Phone Garfield 3566 Monday, 9 to 12 a. m. for appointment.

SALESMEN—4; to sell automatic tool grinders to meat markets, hotels, restaurants and sausage makers; exclusive territory; no competition; opportunity to build an independent business. Box L-161, Post-Dispatch.

SALESMAN—Are you can sell to the wholesale and retail drug trade we have a product that will make you money; well advertised and quick moving item; state lines you now sell and territory you cover. Box J-319, Post-Dispatch.

SALESMEN—To sell artificial leather to upholstery supply jobbers and manufacturers upholstered furniture, sideline, state experience, territory, references. Reply Box 702-L, 1457 Broadway, N. Y.

SALESMEN—Increase your sales. Write for free bulletin "The Art and Science of Selling" and special sales offer. Crown Sales Service, Box 9014, Bloomfield, Pittsburgh, Pa.

SALESMEN—With car, fast-selling, low price circulating fan; every small merchant a prospect. Report Sun. morning or Mon. after 5 p. m., 6112 Huntsville, Pine Lawn.

SALESMEN—Experienced automotive supply and parts with old established wholesale trade in South St. Louis and County; age, experience, references; confidential. Box L-235, Post-Dispatch.

SALESMEN—Sell beautiful fountain pens at 29c (100% profit); look, write like $5 pens; unbelievable seller; lifetime guarantee certificate with each pen. Beaumont, 55 West 42nd st., New York.

SALESMAN—To carry as side line popular priced line of ladies' hats; 10 per cent commission. N. Silvers, 206 W. Fourth st., Cincinnati, O.

SALESMEN — Experienced, lumber, for both industrial and contractor trade; good proposition. Write, giving full particulars of experience. Box L-16, P.-D.

SALESMEN—Biggest new $1.95 seller to stores you ever saw. Men making up to $7.50 a day. Call or write Keystone Sales Co., 3908 Olive st., St. Louis.

SALESMEN—For new automotive servicing equipment; big profits for experienced men; no competition. Safety Steering Corp., 4625 W. Fulton, Chicago.

SALESMEN—Experienced, equipment, familiar with drug, confectionery and grocery trade; new item, no competition. Apply 4557 Delmar.

SALESMAN—Repair man; experienced in tree surgery; small salary, commission. Marquette Hotel, Mr. Ornduff, GA. 1800.

SALESMEN—Experienced; following; popular priced blouses, sportswear, skirts; commission. Priscilla, 243 W. 36th, N.Y.

SALESMEN—Grocery or candy experience, advance and commission. Call Sunday noon, 5579 Pershing, Room 208.

SALESMAN—25-28, merchandise to dealers; $125 and expenses.

BUSINESS SERVICE, Chemical Bldg.

SALESMEN—2, live wires, between 9-10 a. m. Monday, 1926 S. 12th st.

SALESMAN—For real estate. 3128A Illinois av.

SALESMAN—Calling druggists, 5c pepsating aids line. Box M-363, Post-Dis.

HELP WTD.—WOMEN, GIRLS

SALESMAN—Wholesale gasoline; give details. Box L-217, Post-Dispatch.

CAPABLE salesman with a successful record in the specialty field by an established company handling well-known nationally advertised product; equitable basis of compensation with protected territorial arrangement; drawing account when qualified; state whether are now employed at present, age, marital status and if own a car. Box L-190, Post-Dis.

DISTRIBUTER — For automotive trade, Madison, St. Clair Counties, Ill.; also St. Charles, Mo.; necessary to carry small stock; full particulars for appointment. Box M-228, Post-Dispatch.

YOUNG SALESMEN—3, to sell nationally-known stoker for well-known St. Louis distributer; full training given; leads furnished; best season just starting; large earnings possible; car essential. Box R-406, Post-Dispatch.

MAN—With car, for profitable Rawleigh route; must be satisfied with earnings of $30 a week to start. Write Rawleigh's, Dept. MOG-542-101, Freeport, Ill.

ORGANIZER—21-35, an unusual opportunity for a capable man; excellent chance for promotion; drawing account. Apply Monday, 9 a. m., C. M. Rhein, 1906 Olive st.

SENSATIONAL line specialty shoes for whole family; pays salesmen $1-$2 every sale; free samples. Moench Shoes, 42, Boston, Mass.

STOKER SALESMAN—Part time, to follow up direct mail contacts; answer by mail. Traechter Plumbing Co., 2641 Gravois.

$60 EACH DEAL

Money back otherwise; a deal every day possible; patented; exclusive territory; experience unnecessary. Electric Clock Co., 559 Jackson, Dept. 12-F, Chicago.

WE REQUIRE services of several specialty men experienced in establishing major city distribution; new self-revenue producing device; sold or leased to firms; must qualify; phone for appointment. CA. 5341W.

WILL you agree to show to friends if I send you a fine all-wool made-to-measure suit absolutely free, and show you how to earn up to $40 a week? Gibson, 500 Throop st., Dept. 9104, Chicago.

NEW line of neckwear and socks. S. & K., 104 N. Broadway.

MEN—Sell social security plates tremendous profits. Write for details. Mc. Striker, 7320 Tireman av., Detroit.

HELP WTD.—MEN, WOMEN

SELL 50 XMAS CARDS $1

Free Samples Ready; Start Today. Harrington Card Co., 491 Arcade Bldg.

SELL 50 CHRISTMAS CARDS $1

Also better cards and box assortments. MOSS PRINTING CO., 1400 LOCUST.

MEN OR WOMEN—Sell summer products; sure thing; sells fast; experienced. Box L-228, Post-Dispatch.

COUPLE—Free rent for care of home. 4527 Washington.

RELIABLE PARTY—To take charge of well established dining room in good hotel; great opportunity for one who knows dining room business; best of references required. Box L-160, P.-D.

YOUNG LADY—Or man, to demonstrate shoe polish; experienced; in stores. Box L-170, Post-Dispatch.

YOUNG MAN—Or woman; lunch, sandwich shop; give age past experience. Box M-367, Post-Dispatch.

HELP WTD. WOMEN, GIRLS

NOTE — Those answering advertisements are cautioned not to enclose original references. Copies serve the purpose and avoid possible loss of valuable originals.

ADDRESSOGRAPH OPERATOR—Age 22-28, high school graduate, experienced; permanent; MISSOURI STATE EMPLOYMENT (no fee), 3009 Locust.

ADVERTISING COPYWRITER—Requires some art and layout ability; typewriting ability helpful; give age, education, previous experience and salary expected at start. Box L-165, Post-Dispatch.

BEAUTY OPERATORS—Have opening for well experienced permanent wavers, finger wavers and manicurists; steady employment, good salary, age not over 30. Apply 1 to 6 p. m., Room 401.

BEAUTY OPERATOR—Experienced, must be neat; Sunday, 11-2. Moguin, 6221 Delmar.

BEAUTY OPERATOR—South End shop; must be very thorough; state age, experience. Box L-243, Post-Dispatch.

BEAUTY OPERATORS — Apply Monday morning between 8 and 9, Valley Beauty Supply Co., 3510 Olive.

BEAUTY OPERATOR—Steady position; central west following. 610 N. Kingshighway.

BEAUTY OPERATOR—Good finger waver. Call Monday after 10, 5936A Easton.

BEAUTY OPERATOR—Must have 1 year's experience; state age. Box L-10, P.-D.

BEAUTY OPERATOR—Experienced; part time. Call CO. 7472 Monday afternoon.

BOOKKEEPER-STENOGRAPHER — Small office; salary $15 weekly; write your own handwriting, giving age and experience. Box L-357, Post-Dispatch.

BOSOM AND CUFF and shirt finishers; must be experienced. Glick's Laundry, 6100 Delmar.

BURROUGHS BOOKKEEPER-STENOGRAPHER—18-22, some experience, $65. BUSINESS SERVICE, CHEMICAL BLDG.

COLLAR SETTER—Experienced on men's lounging robes. MISSOURI STATE EMPLOYMENT (no fee), 319 N. Garrison.

COOK—35-40, for restaurant; experienced. 2621 Franklin.

COUPLE—Care rooming house, experienced; free rent. 4343 Delmar.

COUNTRY GIRL—For housework and cooking; must be neat, $20 month. Box L-152, Post-Dispatch.

COUNTRY GIRL—White; housework, children; $15. PA. 2627R.

GIRL—22-35; assist general housework, cooking, 2 in family, small child, home nights, stay late 3 nights week; $30; vicinity Riverview and McLaren. Call 10-3, EV. 7194.

GIRL—White, 30, Protestant, general housework; no cooking, no laundry; Sundays off; $16 per month. 3676 Blaine.

GIRL—White, experienced, refined, cooking, housework, laundry, 30-35, 3 adults, unencumbered, free to travel, permanent position, good wages. RE. 4179.

GIRL—White, between 20 and 30 years of age to do general housework, cooking and laundry; care of 2 children. FL. 0640.

GIRL—White, 20 to 30, general housework; care of child; references; stay on place; Clayton; $30 month. Box L-181, Post-Dispatch.

GIRL—White, general housework; no laundry; must like children; $30 month; stay on place; reference. Box L-201, P.-D.

GIRL—Until Sept. 1 only; cooking, housework, assist small child; $5 week. Call PArk. 3905.

GIRL—Housework, cooking; laundry; assist with young baby; 2 adults; salary accordingly. ST. 3979.

GIRL—White, housework; cooking; reference. 6322 S. Rosebury, 1st floor. FA. 6651.

GIRL—Light housework, some laundry, $12 month. 5116 San Francisco. MU. 6242.

GIRL—For general housework, must be experienced and good cook, furnish good references, age 20-30. RE. 4492.

GIRL—25-35; housework and cooking, 5 days week, stay. RI. 3770R.

GIRL—Country preferred! housework; laundry. EV. 4654.

GIRL—White; housework; stay. FAr. 3062 W.

GIRL—White, assist housework and children; stay; $15. 5658 Cabanne.

GIRL—White; experienced; housework, plain cooking; nice home. CA. 8151.

GIRL—Over 25; housework; nice home; apartment, ROsedale 7238.

GIRL—Over 18, light housework; 1 child. 3533 Arkansas. Stay.

GIRL—Good cook, general work, $30-$55. Maryland Agency, FA. 7444.

GIRL—White, general housework, couple; references. Box L-204, Post-Dispatch.

GIRL—White, young, light housework; stay optional. Box M-43, Post-Dispatch.

GIRL—White, housework, children, $15 month. 6319 Clemens, 2d floor.

GIRL—Experienced, assist cooking; stay; $5. PA. 2357 Sunday, 9-12.

GIRL—White, cooking, housework, one child, references, $25. CA. 1802J.

GIRL—Experienced for grocery and bakery. Apply today. 4168 Juniata.

HOSTESSES — Apply Rainbow Gardens, 9301 So. Broadway, Sunday afternoon.

HOUSEKEEPER—And cook, in Clayton, white 30-40, small home of couple in business, no children, light laundry and cooking, stay or go home, experienced, good references, state qualifications fully and wages expected. Box L-182, P.-D.

HOUSEKEEPER—Under 45; Christian; good home; unencumbered; healthy, energetic; 3 in family; $15 month; no others apply; references. 4125 Bowen.

HELP WTD.—WOMEN, GIRLS

HOUSEKEEPER—Must be good cook; small boarding house. FO. 6201.

LADY—30 to 45; housework; cooking, for home and small wages. 10714A S. Kingshighway.

LAUNDRY HELP—Woman to take charge of ironing department, also press operator and handironer. Anchor Laundry, 2019 Locust.

MAID—20-30, colored, general housework, cooking; references. PA. 2075.

MAID—White, experienced; references. 49 Claverach dr.; Taska Clayton bus.

MAID—White; experienced; references. 49 Claverach dr.; Clayton bus.

OPERATOR—Shirt press, collar, cuff and bosom, experienced. MISSOURI STATE EMPLOYMENT (no fee), 319 N. Garrison.

OPERATORS—Experienced on high-grade silk and wool dresses; only those who have worked on a better line need apply. Best Maid Dresses, 215 N. 9th.

OPERATORS—Experienced on silk dresses. Moore Quality Frocks, 923 Washington.

PAPIER MACHE MOLDERS—Must be experienced; age open. MO. STATE EMP. (no fee.) 319 N. Garrison.

PRESSER—Experienced on new work; steady job. 1706 Washington, 8th floor.

PRACTICAL NURSE—Flat rate by month; strong; best of references required. Box O-17, Post-Dispatch.

PRACTICAL NURSE—For elderly man, days only probable. Protestant. RO.3584

SALESLADY—Experienced, not over 25 years of age, for West End ready-to-wear shop; state if former or past connections; must live west of Union bl., in vicinity of Delmar. Box L-223, P.-D.

SECRETARY-STENOGRAPHER

Must be experienced; if permanently employed or a beginner do not apply; 23-27; give complete record of experience and salary expected. Box R-316, P.-D.

STENO in realty and insurance office, about Sept. 15, experience not necessary, but accurate; capable good at figures, prefer young, neat German or French, living with parents, answer own handwriting, typewriting sample. Box O-329, Post-Dispatch.

STENOGRAPHER—Age 23-30; high school graduate; must have general insurance experience; $75 month start. MISSOURI STATE EMPLOYMENT (no fee), 3009 Locust.

STENOGRAPHER—22-30, general insurance, experience, future, $75. BULLETIN ABSTRACT, 1884 Ry. Ex.

STENOGRAPHER — Bookkeeper, 24-28, single, good appearance, $85. BUSINESS SERVICE, Chemical Bldg.

STENOGRAPHER—21-27; general insurance, experienced, $75. BUSINESS SERVICE, Chemical Bldg.

STENOGRAPHER — General insurance, good firm, $75.

EFFICIENCY, 1210 Syndicate Trust Bldg.

STENOGRAPHER—Age 23-25, 5-day week, $90.

REFERENCE ASSN., 705 Olive. Room 309

STENOGRAPHER—Bookkeeper, $20-30; small office, $65. NATION WIDE, 519 Paul Brown Bldg.

STENOGRAPHER—21-30, half day, $40. BULLETIN ABSTRACT, 1884 Ry. Ex.

STENOGRAPHER—22-24, $80. NATION WIDE, 519 Paul Brown Bldg.

TELEPHONE SOLICITORS—Experienced sales people age 25-40; must have actual selling experience; old, well established firm, standard commodity; straight salary; state age, experience and general background; all replies confidential. Box L-226, Post-Dispatch.

TYPIST—Age 22-24; filing; $70. REFERENCE ASSN., 705 Olive. Room 309

YOUNG LADY—Single; small stature; cultured; dependable; between 21-30; for motherless home as governess and housekeeper; references and small photo referred. Box R-212, Post-Dispatch.

YOUNG LADY—General housework and help in baker shop; stay on premises; $12 month, board and room. Box L-133, Post-Dispatch.

WOMAN—Middle aged; on country place; must know how to drive car and make herself generally useful; more for home than wages; good home; 90 miles from St. Louis, Highway 50. Box L-213, P.-D.

WOMAN—Unattached middle-aged, to act as housekeeper and companion to lady; very liberal wages, best of reference required; prefer one able to drive automobile. Box L-211, Post-Dispatch.

WOMAN—Assistant manager for summer resort, 90 miles from St. Louis; must be fair cook; give age, experience, wages wanted, etc. Box 258, Arcadia, Mo.

WOMAN—Allround, restaurant; experienced waitress; also dishwasher. 1237 N. Broadway.

WOMAN—White; cook and help in tavern, stay, county; experienced. Box L-15, Post-Dispatch.

WOMAN—Experienced; farmhand, milker; general housework. Box J-46, P.-D.

YOUNG LADIES with social connections, age not over 25, for career work; selling ready-to-wear, West End shop; experience not necessary. Box L-248, P.-D.

SALESWORK

THE positions offered under this classification are selling positions, such as canvassing, soliciting, house-to-house work, etc.

EASTERN pattern company needs services of 2 more girls for local advertising campaign. Apply Personnel Director, 8 a. m., Monday, 1961 Railway Exchange Bldg.

GIRLS—5, steady work; $10 to start. 7 a. m., room 518, 406 Market.

WANTED—Experienced women to sell on time, bedspreads and other household necessities; good commission. Call Monday, 8 a. m., 1001 Franklin.

WOMAN—25 to 35; pleasant and courteous in serving customers, hours 9 to 4; good pay; permanent work; splendid opportunity for advancement. Apply 631 Arcade Bldg.

YOUNG LADY—21-35, sales type, unusual position open; for appointment call FO. 3964, 1-4 Sunday, Monday.

AGENTS WANTED—WOMEN

LADIES—Build your own business on $2.45 investment. Nothing like it. Small washing machine retails $3.95. Keystone Sales Co., 3908 Olive, St. Louis.

CANVASSERS AND SOLICITORS WOMEN

SOLICITOR—For high-grade portrait studio; no door-to-door canvassing; experience preferred. Box L-277, Post-Dis.

SALESWOMEN WANTED

SELL STUDIO DESIGNED CHRISTMAS CARDS

Personal Christmas cards. Housewife made $250 spare time. Student $480. Also 7 box assortment. Free sample offer. THE JOHN A. HERTEL CO., 305 W. Adams, Dept. B-16, Chicago.

BEAUTY OPERATORS and others with sales ability to give courtesy treatments with scientific beauty requisites. Box L-329, Post-Dispatch.

CHRISTMAS CARD SALESPEOPLE.

Whole country "going wild" about our new "champion" 21-folder assortment, including souvenir calendar. Head and shoulders above everything else on the market. Sells itself. Worth $2.85. Costs you 50c—sells for $1. Also bonus. Hand-colored etchings and super-value gift wrappings assortments real knockouts. Humorous, religious, everyday and birthday boxes unsurpassed. Imprint names 39 choice designs. Samples on approval.

SILVER SWAN STUDIOS,
320 Fifth av., Dept. 492, New York.

CHRISTMAS CARDS PAY BIG

Show your friends "Studio" Christmas card assortment; retails $1; profit 50c; entirely different; everybody wants it. Also newest personal Christmas cards, low as $1 for 50 with sender's name. Sensational all-engraved personal cards with sentiments and signature actually engraved; biggest value out. Free samples. M. B. Grogan Co., 122 S. Michigan, Dept. 2, Chicago.

SELL 50 PERSONAL CHRISTMAS CARDS—$1

Special Christmas card bargain. 50 large, beautiful folders with customer's name imprinted, only $1, sell for your profit 40c. New colorful lithographed designs. Also big value Christmas card assortments, 25 folders for $1; your profit 50c. Free samples. General Card Co., 400 S. Peoria st., Dept. A-452, Chicago.

50 PERSONAL XMAS CARDS—$1

Make up to $35 weekly. Take easy orders for newest personal Christmas cards, with sender's name; 4 beautiful lines—low as 50 for $1. Big profits. Also sell season's best $1 assortment 21 folders; 100 per cent profit; full line $1 assortments. Free samples.

WINMORE & SUGDEN, INC., Dept. SMP, 749 Monroe Av., Rochester, N. Y.

TERRITORY MANAGER

Prominent foundation garment manufacturer, selling direct to consumer, offers splendid profit sharing contract to woman with successful record in corset field. Replies solicited only from thoroughly experienced saleswomen with ability to employ others. Write The Famies Corporation, 840 Cooper st., Camden, N. J.

SALESWOMEN WANTED

CHRISTMAS CARDS—Student made $24 in 3 days spare time; new idea — embossed assortment 21 smart folders, with sender's signature in raised gold; retails $1; profit 50c. Also name-imprinted folders, 50 for $1; other beautiful assortments, increase earnings. Samples on approval. Friendship, 501 Adams, Elmira, N. Y.

CHRISTMAS CARDS

Outstanding 1938 sellers; southern beauty 21-card $1 assortment; your profit 100%; personal cards with name, 50 for $1; 11 other money makers; no experience needed; free sample offer. Southern Greeting Cards, Dept. 35, Memphis, Tenn.

CHRISTMAS cards; bigger profits selling leading $1 assortment; gift wrapping, everyday, etching, religious boxes; experience unnecessary; combination offer; request samples. Doehla, Fitchburg, 48, Mass.

CHRISTMAS cards; 100% profit showing matchless $1 assortment; low priced personals; bonus; experience unnecessary; no investment; combination offer; request samples. Bluebird, 78, Fitchburg, Mass.

LADIES—5, with personality and sales ability, to represent a nationally known cosmetic company in St. Louis and vicinity; district manager in St. Louis this week to interview. Box L-242, Post-Dis.

FUR SALESLADY—Experienced with following to work for old established furrier. Box R-364, Post-Dispatch.

SALESLADIES—Special work for married women; earn to $21 weekly and your own dresses; free demonstrating glamorous frocks worn by movie stars; no investment; no canvassing. Fashion Frocks, Dept. 6-625, 1300 Jackson, Omaha, Nebr.

SALESLADIES—Work with crew; big commission. Apply 118 Olive st.

SALESGIRLS — Experienced canvassers; salary, commission. Bishop, 1520 Cora.

SALESWOMAN—Experienced. Call ROsedale 9975.

WOMEN AND MEN to sell home-made potato chips; good commission. Call or apply 1806 California, FR. 5955.

ROOMS and BOARD

ROOMS WITH BOARD—CITY

ADVERTISEMENTS in this classification will be listed alphabetically by street, after which advertisements with other index words will follow

North

ATHLONE, 4231—Large front, 1, 2 men, good home cooking. CO. 7612W.

FARLIN, 4440A — Holy Rosary parish; lovely large rooms; board optional.

LEXINGTON, 4202—Southern exposure; private; convenient; excellent meals.

Northwest

LOTUS, 5128—Pleasant, cool; excellent meals, homelike; gentlemen; garage.

South

ACCOMAC, 3855A—Attractive room, real meals, good transportation, private $5 up.

ALBION PL., 2350—Room and board; reasonable; home cooking. FR. 2839.

ARSENAL, 4426A—Single room and board; private home. LA. 4423.

CASTLEMAN, 4048—Board with room, single or two, $5 each.

CASTLEMAN, 4208—Board, laundry, $5. GR. 2939.

CONNECTICUT, 3843A—Room, board; excellent meals; private home; gentlemen preferred. RO. 0739.

DE TONTY, 38xx—Large, cool, for 1 or 2; meals; twin beds. LA. 8983.

FLAD, 4006A—Cool front, 1 or 2, good meals, reasonable. FR. 1984.

GRAND, 4122A S.—Front, gentlemen or couple employed; meals. RI. 2708M.

GRAND, 2146 S.—Cool room, good meals; gentleman; home. LA. 5187.

HALLIDAY, 3533—Small room and board, reasonable; gentleman.

IOWA, 3457A—Attractive front, 1 or 2 gentlemen, convenient, quiet, private. $6.

JEFFERSON, 2149 S.—Room and board; reduced to $5 a week; clean, homelike. Box L-233, Post-Dispatch.

JEFFERSON, 3014A S.—Lovely room, private home, double bed, closet, porch.

MINNESOTA, 2511—Large cool room and board, or sleeping. GR. 6624.

RUSSELL, 4050—Single or double; good home cooking.

SHENANDOAH, 3926—Light housekeeping room, 1st floor, adults. Box L-15, Post-Dispatch.

SHENANDOAH, 3015—Room, board, 1 or 2; private, garage. FR. 6015.

SHENANDOAH, 4536A—Large south: twin beds; also single. LA. 5043.

SPRING, 3523 S.—Large attractive room, everything new; twin beds; private home; must be seen to appreciate; 2 employed; reference exchanged.

UTAH, 3501A—Front room, board, private family, good meals, gentleman.

VIRGINIA, 3641—Room, board, for couple or gentleman. LA. 1747.

WYOMING, 3643—Lovely home, all conveniences; board optional. FR. 5538.

ROOM—Board optional; across Tower Grove Park; private. FR. 7025.

ROOM AND BOARD—Employed couple or 2; private home. FR. 2536.

Southwest

DEVONSHIRE, 4945—Room, private family; Corr ventilation, good transportation.

ROOM—Board, couple or 2 employed, private home, convenient. RI. 8291W.

YOUNG MAN—Private family; meals; reasonable; good transportation. FL. 2641.

West

BARTMER, 5751—Lovely room, twin beds, home privileges; excellent meals.

BELT, 716—First floor; private home; single, double. FOrest 5521.

BELT, 716—2d floor south room; large; 2 closets; share bath; meals.

CABANNE, 5605—Lovely home; large room; twin beds; 2 closets; excellent meals.

CATES, 5869—Sleeping porch, 2 to 4 lovely front rooms; good meals.

CATES, 5945—Large cool front; private home; excellent meals. CA. 4387W.

CATES, 5837—Lovely rooms, twin beds; excellent meals. FA. 2190.

CATES, 5819—It's where you live and how you live that counts.

LIVE AT HOTEL CLUBS

5406 Delmar. Single and double room and bath. Beautifully furnished with meals. ROsedale 9342.

DELMAR, 5305—2d floor east; single, double; excellent meals; reasonable rates.

ENRIGHT, 5026—Lovely, clean room, excellent meals; laundry; $6 and $7; good people; gentlemen.

ENRIGHT

ROOMS FOR RENT—West

LINDELL, 4048—Attractive front sleeping room; good transportation; reasonable.

LINDELL, 4633—Large, cool front room; twin beds; also single, $4-$6.

LINDELL, 3912—2 rooms, southern exposure; refrigeration; adults; $7.

LINDELL, 4251—Large, clean room, suitable for 2. JE. 6967.

LINDELL, 4062—Efficiency housekeeping; sink, range; sleeping; reasonable.

LINDELL, 4021A—Large regular kitchen, small bedroom; modern; $5.

LINDELL, 4340—Room, kitchenette, Frigidaire; sleeping; twin beds. NE. 0096.

McPHERSON, 4362—Attractive housekeeping room, adjoining bath; refined home.

McPHERSON, 4122—Neatly furnished rooms, housekeeping; refrigeration. JE. 0090.

McPHERSON, 4027—Attractively furnished housekeeping room; kitchenette apartment; adults; reasonable.

McPHERSON, 4363—2-3 rooms, nicely furnished; private bath; sleeping room.

McPHERSON, 4512—Third east; attractive, cool sleeping room; reasonable.

McPHERSON, 4612 — Housekeeping; screened porch; extra sleeping rooms.

McPHERSON, 4342—Beautifully furnished 1st floor front room; private garage.

McPHERSON, 4244—2-room efficiency for housekeeping; conveniences.

McPHERSON, 4150—4-room apartment; furnished; $8.

McPHERSON, 4956—2 connecting housekeeping rooms; refrigeration.

McPHERSON, 4462—Housekeeping, 2 or 3 adults; also sleeping; modern.

McPHERSON, 4018—2 lovely front rooms; modern.

McPHERSON, 4822—Furnished rooms; refrigeration, radio; reasonable.

MANCHESTER, 4194—Sleeping rooms; 2 neatly furnished; near car line; gentlemen preferred.

MAPLE, 5711—Connecting rooms; unfurnished; range, Kelvinator, heat, light, gas, telephone, washer furnished; reasonable.

MAPLE, 5452—Two large, southern, finely furnished; refrigeration; garage; $7.50 week.

MAPLE, 5095—Housekeeping and sleeping; adults; reasonable; $2.50. RO. 2897.

MAPLE, 5523—Single or double, southern exposure; board optional; reasonable.

MAPLE, 5186—1 or 2 lovely unfurnished rooms, porch; conveniences; adults.

MARYLAND, 4531—3, 2-room apartment suites, 2d front, $6.50; 3d, $5, $5.50; 1 sleeping, $3.50; fine location.

MARYLAND, 4234—First floor, housekeeping; southern exposure; private bath; adults.

MARYLAND, 4130—Housekeeping rooms; southern exposure; connecting; single; reasonable.

MARYLAND, 4328—Nice, clean 2d floor housekeeping; $3.50, $4.

MARYLAND, 4349—2d front, 2 connecting rooms; southern exposure; adults.

MARYLAND, 4229—2d front, 2 connecting rooms; southern exposure; adults; reasonable. JE. 2066.

MARYLAND, 4135—2-room suite, front; $3.50. JE. 5580.

MARYLAND, 4218—Light housekeeping; also sleeping; nicely furnished.

MARYLAND, 4348—1st floor sleeping room; kitchen privileges; reasonable.

MARYLAND, 4617—Sleeping housekeeping, water in rooms, $3 up. RO. 0060.

MINERVA, 5125—2 housekeeping, south, private; adults; reasonable.

MINERVA, 5033—Front room and kitchenette, $4.50; sleeping rooms, $2.50.

MINERVA, 5084—Housekeeping; 2-room suite; south; radio; range; adults.

MINERVA, 5050—Owner's home; newly furnished; housekeeping, sleeping; range.

MINERVA, 5242—2 clean south rooms; housekeeping.

MONTCLAIR, 1436A—Large, cool, private, board optional; reasonable. RO. 7492.

MONTCLAIR; 1378—2 neatly furnished room apartment suite. RO. 3969.

MONTCLAIR, 1382—2 rooms, private bath, sleeping porch. FO. 4827.

NEWBERRY, 4701—Newly decorated 2-room furnished; private bath. RO. 7376.

NEWSTEAD, 346 N.—Nicely furnished sleeping rooms; gentlemen or couple preferred. NE. 4257.

OLIVE, 4448—3 unfurnished rooms, porch, gas, steam heat; $22.50.

PAGE, 5362—4 rooms, furnished or unfurnished; all conveniences; reasonable.

PAGE, 3854—Furnished room, from $2.50 to $4.

PAGE, 5133—Owner's home; nice, cool 2d floor; gentleman; $2.50.

PAGE, 3633A—Large room, kitchen privilege; convenience. $2.50. FR. 2790.

PAGE, 5636—South sleeping with porch; private family.

PERSHING, 4485—4 cool furnished rooms; private; $6.50; phone.

PERSHING, 4449 — Desirable apartment suite; porch, electric refrigeration.

PLYMOUTH, 5960—Cool front sleeping room; or will board child.

RAYMOND, 5095—Housekeeping suite; attractively furnished; second floor; running water.

RAYMOND, 5028—Attractive 2d front, kitchenette, also sleeping room, conveniences.

RAYMOND, 5108—Nice single housekeeping; sink, range, bath; $3.50.

RAYMOND, 5173—Large room, kitchenette, refrigeration; porch, yard; $6.

RAYMOND, 5164—Bedroom and studio apartment; refrigeration; homelike.

RAYMOND, 5237—First floor, 3-room suite, $7; 2 rooms, $6.

RIDGE, 5211—Furnished rooms; front, connecting; southern exposure; refrigeration.

RIDGE, 5071—2 nice rooms, porch, sink, range, telephone; $5.

ROWAN, 1417A—3 beautiful rooms, bath, furnace; adults; cheap.

SARAH, 410 N.—At McPherson; lovely housekeeping, sleeping; $2.50, $3, $4.

SEMPLE, 1362A—Nice room for 1 or 2; private; Jewish home. FO. 2427.

SKINKER-PERSHING — Hotel rooms with baths; $5, $6, $7.50 week. CA. 0830.

TAYLOR, 378 N.—Large, beautiful, cool room; reasonable. JE. 2066.

UNION, 620A (at Delmar)—Room, kitchenette; well furnished; Frigidaire; Gentiles.

VERNON, 5432—Nicely furnished 2 rooms, rollaway bed, electric refrigeration, hot water continuously; adults; $6.

VERNON, 5567—2 unfurnished 3d floor rooms; clean; all conveniences; adults.

VERNON, 5555—Living, kitchen, bedroom, alcove, $6; sleeping, $2.50. PA. 7348R.

VERNON, 5416—2 large connecting; sink, sleeping porch; worth seeing.

VERNON, 5248—1 and 2 room apartments; nicely furnished.

VERNON, 5549—2 bright housekeeping; sink; clean; reasonable. PA. 7348W.

VERNON, 5185—Spacious room; private Jewish family; gentleman. FO. 7377.

VERNON, 5653—2d floor, front, housekeeping, furnished, refrigeration, $4.

VERNON, 5456—Large, cool bedroom; kitchen; sleeping porch; washer; $5.50.

VERNON, 5734 — Housekeeping, $3.50; sleeping, $2; 2 adjoining, $5.50.

VERNON, 5077—Connecting housekeeping, fan, washer; private bath; adults.

WASHINGTON, 4549—Room, kitchenette, other housekeeping; refrigeration; sleeping.

WASHINGTON, 5078 — Large, cool front sleeping room; newly decorated; 2 gentlemen or couple; meals optional.

WASHINGTON, 4107—Connecting rooms; private bath; linens, refrigeration; decorated; $5.

WASHINGTON, 4346—Cool, clean connecting south rooms; joining bath; reasonable.

WASHINGTON, 4451—Large first floor; kitchenette; large second, running water.

WASHINGTON, 4566—3-room suite; cool; in-a-dor bed; refrigeration.

WASHINGTON, 5034—Large front; twin beds, kitchen privileges to ladies; $2.50.

WASHINGTON, 4930A — 2 connecting rooms; housekeeping or sleeping.

WASHINGTON, 4021—Front housekeeping; hot water. $2.50.

WASHINGTON, 4550—Nicely furnished 2-room suite; refrigeration; electric.

WASHINGTON, 3958—Combination sleeping room and living room, private bath.

WASHINGTON, 4539—Newly furnished; also unfurnished rooms.

WASHINGTON, 5061—Lovely room; telephone, fan and maid service.

WASHINGTON 5153—Attractive second floor; pleasant home; garage.

WASHINGTON, 5220—Sleeping rooms, with bath, south exposure; summer rate.

WASHINGTON, 4447—Lovely unfurnished room, with or without kitchenette; adults.

WASHINGTON, 5210—SLEEPING ROOMS, DECORATED, PRIVATE LAVATORY.

WASHINGTON, 4322—2 rooms; refrigeration, sink; clean, cool; reasonable.

WASHINGTON, 4241—2 furnished rooms; private bath; $3.50 per week.

WASHINGTON, 5037—1-room efficiency; water; adults; reasonable.

WASHINGTON, 4021—Housekeeping rooms $1.75, $2.50; phone.

WASHINGTON, 4375—Light housekeeping room; newly decorated; all conveniences.

WATERMAN, 5276A—Large, attractive rooms; ideal location; C. S. home; reasonable.

WATERMAN, 5089—Exceptionally attractive large room; shower; gentlemen; single, double; air-conditioned. FO. 2244.

WATERMAN, 5083—2-room suite; Frigidaire; others; reasonable.

WATERMAN, 55xx—Airy, cool room; private; gentlemen; gentile. FO. 5143.

WATERMAN, 5042—Lovely room with kitchenette; first floor; adults; $6.

WESTGATE, 602—Room; young lady or man; modern; private family.

WESTMINSTER, 3821—Furnished rooms; southern exposure; refrigeration; reasonable.

WESTMINSTER, 3916—Clean, bright; 1 and 2 room suites; reasonable.

WESTMINSTER, 4038 — Neatly furnished housekeeping, sleeping; hot water.

WESTMINSTER, 3734—Nicely furnished housekeeping; use of refrigeration.

WESTMINSTER, 3747—1 or 2 housekeeping, sleeping; clean; reasonable; garage.

WESTMINSTER, 4214—Sleeping or housekeeping, $2.50.

WESTMINSTER, 3910—Newly decorated, housekeeping, conveniences.

WESTMINSTER, 4048—Large, pretty room; water, range; $3-$4.

WESTMINSTER, 4535—2d floor south; kitchenette; owner's home; $5.

WESTMINSTER, 4258—Lovely south rooms, clean, convenient; reasonable.

WESTMINSTER, 3754—Furnished housekeeping room, with Frigidaire. FR. 4758.

WESTMINSTER, 4244—2-room furnished apartment; refrigeration.

WEST PINE, 4251—Housekeeping suite; attractively furnished, second floor, running water.

WEST PINE, 4205—2 and 3 room suite; Frigidaires; adults.

WEST PINE, 3811—2 or 3 room suite, also sleeping room, reasonable.

WEST PINE, 4326—Decorated basement room; kitchen; water, radio, fan, linen.

WEST PINE, 4315—Front, south; housekeeping; linens; hot water. JE. 7235.

WEST PINE, 4149—Cool south front; twin beds; 3 large windows; awnings.

WEST PINE, 4228—Nicely furnished 1 and 2 room suites; adults only.

WHITTIER, 519—Quiet little home, attractive, newly furnished; housekeeping and sleeping rooms.

WOOD—Neatly furnished; southern exposure; private family; no other roomers or boarders. Convenient transportation. FOrest 3741.

WOODSON, 4116—Pine Lawn; 2 housekeeping; large, airy. MU. 4716.

ROOMMATES WANTED AND APARTMENTS SHARED

ATTRACTIVE south room; lovely apartment; best location; young lady. FOrest 9953 or FOrest 7812.

COUPLE or 2 girls to share bungalow; vicinity Watson and Arsenal. HI. 2388.

COUPLE will share 5-room furnished apartment, 1st floor. FO. 7277.

FOLSOM, 3633—2 ladies, share 4-room flat; convenient. M. Beggs.

GIRL EMPLOYED—Share bedroom apartment; twin beds; southern exposure; 50xx Waterman. Box L-221. Post-Dispatch.

GIRL—To share attractive 4-room apartment, 5370 Delmar, Apt. S.

GIRL to share apartment; block west of Arsenal. Sterling 0752.

GIRL to share Hamilton Hotel room; very reasonable. CA. 6166.

LADY—Share 4-room apartment, or board with owner. RO. 2744.

REFINED elderly couple or adults to share home in county. Box L-213, Post-D.

ROOM—Furnished or unfurnished; small apartment; share kitchen; loving, peaceful atmosphere; lady; $25. FO. 1427.

ROOM for 1 or 2 employed ladies in lovely home. FOrest 7025.

WATERMAN, 52xx—Employed couple or ladies; large apartment. RO. 7686.

WIDOW with nicely furnished apartment will share with widow or girl employed. CA. 1523.

WILL SHARE 5 modern rooms with couple or girl; housekeeping privileges. GRand 1063. 3944A De Tonty.

WILL share bungalow or rent furnished. 3409 Connecticut. PRespect 0697.

3-ROOM EFFICIENCY—Employed lady; reasonable. RI. 3280M after 6 p. m.

CHILDREN WANTED TO BOARD

CHILDREN to board; fenced-in yard and mother's care. Call EV. 4440 for information.

3 CHILDREN—Private home; 3 to 8 years, $5 week. Laskey, Smith and Hudson rd., Ferguson.

CHILDREN—To board, up to 7; $4 per week. Mulberry 7519.

WANTED—Child to board, good home; with couple. 2615 N. Sarah.

CONVALESCENT HOMES

PINE CREST—Exclusive, private country home, for aged and invalids; visiting physician; excellent care; balanced meals; beautiful lawn; homelike; special rates. Mrs. Bopp, Ballwin. Walnut 360.

CHEERFUL surroundings for convalescents or aged; reasonable rates. AT. 1169.

NURSES' CARE—Invalids or elderly people; comfortable home. EV. 8057.

OZARK home, nurse and doctor's care; low rates. Route 50, Manchester, Mo.

ROOMS IN SUBURBS

EMINENCE, 3425—4 rooms and bath, furnished; St. John's Station.

OAKWOOD, 4118—Pine Lawn; 2 housekeeping; large, airy. MU. 4716.

SUBURBAN ROOM AND BOARD

LOVELY suburban home, old folks, aged pensioners, quiet; nurse; good food; home-grown vegetables; special rates. Rosecrest Home, Victor 28391.

CLAYTON—Private home; no other guests; conveniences; breakfast. FA. 7650W.

ROOM-BOARD—Business woman or nurse; new home, Normandy. WAbash 1679R.

ROOM—Board, young man, boy, Catholic, U. City; homelike. CA. 1434.

SELL
Household Appliances
Through Post-Dispatch
Want Ads

ROOM & BOARD WANTED

ROOMS WANTED

RETIRED lady, west, unfurnished, near Catholic church, permanent $10 month. Box O-14, Post-Dispatch.

LIGHT HOUSEKEEPING—Mother and son, prefer west of Kingshighway. PA. 7211.

ROOM Wtd.—Gentleman, $4 or $5; ½ cash ½ services. Box M-129, Post-Dis.

ROOM Wtd.—Clean, West End, southern exposure, references. CA. 0945.

ROOM Wtd.—Unfurnished, housekeeping; refined people, $10. Box M-131, P-D.

ROOMS AND BOARD WANTED

2 LARGE ROOMS Wtd.—Private bath, board for 4 adults; first or second floor; private home preferred; references given and required. Box M-370, Post-Dis.

LARGE unfurnished room, with board, or kitchen privileges; lady; state price. Box M-275, Post-Dispatch.

ROOM AND BOARD Wtd.—Father and motherless son; northwest part of city. Box M-23, Post-Dispatch.

WANTED—Room, board for 3-year-old girl; also room for mother. Romona, RO. 3767.

ROOM-BOARD Wtd.—Business girl; private family. Box M-41, Post-Dispatch.

BUSINESS OPPORTUNITIES

BUSINESS OPPORTUNITIES

OPPORTUNITY
TO GO INTO BUSINESS
FOR YOURSELF
in a
Western Auto Associate Store

Western Auto Supply Company, largest and most successful in its line; 29 years in business; had a sales volume of 37 million dollars in 1937. We are now offering you an opportunity to own and operate a Western Auto Associate Store, home owned, in towns of 1500 to 20,000. There are over 900 such stores in operation.

You can become the owner and operator of a "Western Auto Associate Store" for as little as $1750 in the smaller towns, which pays for merchandise and fixtures and everything necessary to start business. We train you in our successful merchandising methods.

Western Auto Supply Co.
Associate Store Division
3830 Market st., St. Louis, Mo.

BARBER SHOP — Established 15 years, with or without fixtures, living quarters. Box L-183, Post-Dispatch.

EXPERIENCED SERVICE STATION OPERATOR—Financially capable of handling station, county, close to main intersection; doing 10,000 gallons monthly; outside lift; 2 rest rooms; rent right. State age, experience, references; first letter. Box R-61, Post-Dispatch.

CAMP KINNIKINNIK—Summer camp for girls or boys; foot Pikes Peak; six buildings; equipped for 50; bargain; $10,000; terms. Write owner, Kinnikinnik, Manitou, Colo.

$2800 CAPITAL for merchandise on hand should show $10,000 net profit to responsible branch managers proving adaptability in covering protected territory on new non-competitive money-saving device, patented April 26, 1938; 7000 firms have already written requesting demonstrations; $240 profit on each sale; 1,500,000 prospects; old established manufacturer; high bank and Dun ratings. Write qualifications to Reynolds' Corp., 542 S. Dearborn, Chicago.

CASH INCOME.
Reliable man to establish route of new wonderful 5-cent package peanut vending machines. No selling. Experience not necessary, steady cash income. Full or part time. Many good locations available. Easily placed $200 will start you. Give phone number in reply. Must have cash available. Box L-251, P.-D.

ADVERTISING AGENCY—With splendid record and no debts—wants man with sales experience, and $3000 to help handle large new accounts; right man will have salary, training and very attractive contract. Box M-26, Post-Dispatch.

A GROWING business with unlimited possibilities; over 4 years distribution in Middle West; $4000; investigation welcome. Box R-200, Post-Dispatch.

BUS terminal lunch counter, clearing $250 month, price $1450, $800 cash down. Box L-245, Post-Dispatch.

BUSINESS established 9 years, half interest for $5000 cash, assets over $12,000; must know how to figure and superintend remodeling work on homes; make investment, back first year. Box M-262, Post-Dispatch.

DALLAS (Texas) executive with 14 years' sales promotion, merchandising, advertising, seeks manufacturers line to represent on commission basis; responsible; successful; business and bank references. Box M-134, Post-Dispatch.

DISTRIBUTOR—Hard hitting, with sales force, or one who can organize same immediately; sensational new Fresh'nd Air fan line (circulating type); act at once to make clean-up season just starting. See Mr. Rose, Hotel Statler.

DISTRIBUTERSHIP open for new hearing aid for the deaf; opportunity for right person; large profits; unlimited field; permanent business; investment required for equipment. Ampli-Tone, 612 N. Michigan av., Chicago.

DISTRIBUTORS with trucks to sell soda. Big profit. 6301 S. Broadway.

ESTABLISHED furniture store needs $5000 for expansion; silent, active partner. Box R-357, Post-Dispatch.

ESTABLISHED business needs salaried services office man with $2000; money-back trial offered. Box L-270, P.-D.

EXPERIENCED INVENTOR wants private backer. Box M-288, Post-Dispatch.

FILLING STATION—For rent or lease; doing about 12,000 gallons per month, also cafe in connection if wanted, good location, on Highway 61-67-32. Phone No. 9604. Write Box 86, Farmington, Mo.

GOLDEN OPPORTUNITY—For man or woman to make investment and include their services as manager; a well known soundly established and going corporation; requires $5000. Box L-340, Post-Dispatch.

IF you are looking for a chance to make money in a wonderful location for rooming house near transportation and opposite hospital. Call FR. 0175.

IF YOU have a business or patent that needs development, see us. Daniel A. Boehl Co., Bonsmen's Bank Bldg.

3-ROOM EFFICIENCY—Employed lady; reasonable. RI. 3280M after 6 p. m.

BUSINESS OPPORTUNITIES

PARTNER—With $1500; manufacturing new item; profits enormous; orders waiting. Box R-400, Post-Dispatch.

NEED CAPITAL? Try financing through private groups. Berkshire Co., 1819 Lincolnway West, South Bend, Ind.

RESTAURANT—And dining room, for lease, fully equipped, Fairmont Hotel, Collinsville, Ill., will remodel for responsible tenant, principals or brokers.

RESTAURANT—Privileges in grill; Goodfellow and Delmar. CA. 9013.

ROOMING HOUSE—12 rooms; $450; $150 down. NE. 3166.

WANTED dependable coal man to consider opening a retail coal yard in Baden (North St. Louis), for sale of two highly advertised fuels. Box F-128, P.-D.

WILLING man to run grocery agency nearby; up to $45 to start; write Zanol, 4592 Monmouth, Cincinnati, O.

$1200 BUYS established retail route; earns $50 weekly. Apply after 6:30 p. m., 1636A Helen.

A $5000 INVESTMENT in this business will provide you with a substantial income. Investigate. Box M-274, P.-D.

BUSINESS WANTED

CASH for store stock or fixtures; any amount. Lasky, 6609 Clemens. FA. 0432

A DESIRABLE BUSINESS Wtd.—Preferably manufacturing; consider partnership. Roland Carbone, 5453A Magnolia.

GROCERY Wtd.—Small or delicatessen; high-class neighborhood; give details. Phone Box L-227, Post-Dispatch.

GROCERY Wtd.—Will trade South Side single. Box O-5, Post-Dispatch.

ROOMING HOUSE Wtd.—Large or vacant, suitable for same. Box M-137, Post-Dispatch.

ROOMING HOUSE Wtd. — Housekeeping, good furniture, 2 or 3 baths, no agents. Box L-157, Post-Dispatch.

SERVICE STATION Wtd. — Now doing business; pay cash. Box R-377, P.-D.

TAVERN Wtd.—Dining; on county highway; will buy equipment and lease; state price. Box M-154, Post-Dispatch.

VENDING MACHINE ROUTE Wtd.—Box O-43, Post-Dispatch.

BUSINESS FOR SALE

BUYERS AND SELLERS

Are you in the market to buy or sell a business? We help finance; give terms; all dealings strictly confidential.

BASSKIN SALES 320 N. GRAND JE. 3450

ACCESSORY STORE — Proven district; parking lot in rear. GA. 4937, Monday.

17 ACRES—Filling station, garage, cafe, tourist cabins, 3-room house, a profitable going highway business on 66. Apply 55-mile post. J. S. Gully, owner, Stanton, Mo.

20 ACRES—On 66 Highway; with terms; filling station; equipment. RI. 2600.

ANTIQUE SHOP—County; main highway; rent paid 1939. Box M-208, P.-D.

30 AUTOMATIC phonographs, on location, with 1938 model pick-up truck; must sell; other business; terms. Box R-305, Post-Dispatch.

AUTOMOBILE BUSINESS—Fully equipped; reasonable rent. 3662 Easton.

AUTO PARTS—Business and property, good location, long lease. 5319 Easton.

BAKERY—Large cake business; wholesale, retail; using 50 barrels flour monthly; modernly equipped; $8000; terms; only bakery substantial county seat down; Illinois. GUTH, 1206 Goodfellow.

BAKERY—$300; big bargain; estab. 30 years; 5 rooms, bath.

KELLER-SCHUESSLER CO.
4067 S. Grand RI. 2123

BAKE SHOP—Fully equipped, in Illinois town near Centralia, 50 miles from St. Louis; ideal for couple. Box M-276, Post-Dispatch.

BAKERY—Established business; mixers; fixtures; $1000; terms; living rooms; 2 floors; north. GUTH, 1206 Goodfellow.

BAKERY—Well equipped; in town of 10,000; best location; good for party man; if sold this week; $1000. RAI. 4898.

BAKERY—South, transfer corner, modern, doing good business; will sacrifice; terms. Box L-135, Post-Dispatch.

BARBECUE and WATERMELON GARden; for shade trees, good location; reasonable. 2210 Lynch, FR. 8784.

BARBER SHOP—$375; present owner 8 years; 2 chairs; rent $20.

KELLER-SCHUESSLER CO.
4067 S. Grand RI. 2123

BARBER SHOP—Old established; in heart of business block; opportunity. Box M-104, Post-Dispatch.

BARBER SHOP—2324 Menard. Less than $50.

BARBER SHOP—Rent $10; no competition; bargain. Monday. 3222 N. 19th.

BEAUTY SHOP—Never a bargain like this before. Gabrielsen machine, 36 heaters, 4 dryers, 5 metal chairs, swivel chairs, 3 dressettes, chrome manicure table, reception room furniture, Venetian shades, shampoo chair, sterilizers, steel cabinets, 5 booths, front panel, large airplane fan, electric clippers, in fact move in and go to work, nothing to buy, plumbing, siding, fuse box and floor covering, cost over $250; will sacrifice everything for only $325. Mrs. Ferguson, Sunday, 9-3, 3860 Easton, FR. 9934.

BEAUTY SHOP—Office bldg. downtown; 3 operators; estab. 5 years; large clientele; modern equipment; sacrifice $1000; terms.

KELLER-SCHUESSLER CO.
4067 S. Grand RI. 2123

BEAUTY SHOP—Death of owner; established 8 years; large, select clientele; open Sunday for inspection. $2750; terms to reliable party. 7384 Pershing.

BEAUTY SHOP—35 miles from St. Louis; established four years; good business; reason for selling. Box J-315. P.-D.

BEAUTY SHOP—And massage parlor, fully equipped, location in hotel west end section; smart clientele. Box O-3, P.-D.

BEAUTY SHOP—In good location on 39th st.; must sell account of health. Call MU. 4496.

BEAUTY SHOP—Apply Valley Beauty Supply Co., 3510 Olive.

BEAUTY SHOP—Large, new fixtures, 7th fl.; cheap. 513 Olive; no agents.

BEAUTY SHOP—Very modern; living quarters; reasonable. RO. 9826.

BEAUTY PARLOR—Established business; living rooms. Box L-132, Post-Dispatch.

BEAUTY SHOP—Fine clientele; must sell; leaving city. Box L-252, Post-Dis.

BUSINESS—And home sites; 2 to 50 acres, improved; 40 acres with tavern, service station, etc., all fronting on highway 61. Call or write Frazier's Park, Valles Mines, Mo.

BLACKSMITH'S SHOP—Fully equipped, at Chaifin Bridge, Ill.

CAFE AND GROCERY—Doing good business; next door to theater; 50 miles west of St. Louis; price reasonable. P. O. Box No. 14, St. Clair, Mo.

CAFE-TAVERN—Ideal location, across from Sears-Roebuck. Must sell. Call today, 1407 N. Kingshighway.

CAFETERIA—Established 12 years, seats 60, closed nights, Sundays, $500 cash. Box M-294, Post-Dispatch.

CHEVROLET AGENCY—In small Southeast Missouri town. Box J-52, Post-Dis.

CLEANING-PRESSING—Same location 12 years; owner in accident; must sell; sacrifice.

KELLER-SCHUESSLER CO.
4067 S. Grand RI. 2123

CLEANING PLANT—Modernly equipped; widow must sell. Box L-316, Post-Dis.

CLEANING—Tailoring store, best place in city. 5577 Pershing. RO. 3556.

CLEANING AND PRESSING SHOP — Cheap. 706 S. 39th.

CONFECTIONERY—Good location; price right. Vandeventer and Kennerly. FR. 1359.

CONFECTIONERY—Money maker, sacrificed for $600; rent $12.50; unusually good north location. GUTH, 1206 Goodfellow.

CONFECTIONERY—2 rooms; rent $30; south; estab. many years; $800.

KELLER-SCHUESSLER CO.
4067 S. Grand RI. 2123

CONFECTIONERY—Established 15 years, busy thoroughfare, electric refrigeration plant, business rooms, bath; cheap. 4478 Natural Bridge.

CONFECTIONERY — Corner location, apartment building, plenty business, rooms, bath, rent $16; sacrifice $200. 4210 Ellenwood.

CONFECTIONERY—Big bargain; well stocked; doing good, in old location; colored neighborhood; $1500. Monday. 1410 Franklin. FR. 7851.

CONFECTIONERY—Half price; $3500; terms; annual receipts $18,000; transfer corner; adjoining movie. GUTH, 1206 Goodfellow.

CONFECTIONERY-GROCERY—Stock, fixtures, rooms; illness, going West. FL. 9779.

BUSINESS FOR SALE

Groceries & Meats
BARGAINS ON TERMS

Grocery & Meats
North side; rent $25, includes 5 rooms and bath; monthly sales around $500; has electric display box; price $650; terms.

Grocery & Market
West Page; rent $25, heat furnished. Weekly sales around $350; latest equipment; big bargain, $1350.

Groceries & Meats
Tom Boy, south side; rent $65, includes 6 living rooms, heat and hot water; weekly sales around $400; sacrifice price $1750; terms.

Grocery & Market
South; est. over 10 years; rent $45, includes 5 living rooms; selling account sickness; price $800; terms.

Groceries & Meats
South Broadway; est. 15 years; rent $140 per year; receipts around $3500 monthly; stock inventory over $2000; price $4000, includes building, stock and fixtures; terms.

Grocery & Market
Southwest; good neighborhood; rent $40, includes 4 rooms and bath; receipts around $350; latest electric refrigeration and fixtures; sacrifice at $1500; terms

COMMERCIAL SALES CO.
JOSEPH SMISSMAN, Pres.
722 Chestnut GA. 0197

THERE'S A REASON
BUYERS AND SELLERS
RECOMMEND US
YOU WILL LIKE US TOO
FOR RESULTS CALL
KELLER-SCHUESSLER CO.
OPEN SUNDAY
4067 S. GRAND RI. 2123

"SEVEN OAKS"
Old and well established restaurant. 10-room residence with 2 acres or more. Cottage and large barns.
Southeast corner of Manchester and Old State Road.
Complete information upon request.
Edward L. Bakewell
118 N. 7th St. CHestnut 5555
7720 Forsythe CAbany 5555

CONFECTIONERY—5 per cent beer; established 13 years; doing good business, $4000 gallons; other lines. 4408 Easton.

CONFECTIONERY—Lunch $15 to $25 day; sickness forces owner to sacrifice for quick sale. 2703 St. Louis.

CONFECTIONERY—Stock, fixtures, refrigeration; sacrifice $800 or invoice. 2708 N. Sarah.

CONFECTIONERY—Doing fine business; South Side; under lease. Newly decorated, Riv. 5577.

CONFECTIONERY—Gift shop, living quarters, something different. Box M-130, Post-Dispatch.

CONFECTIONERY—With beer; near playground; reasonable; rent $10. 3142 Dakota.

CONFECTIONERY—Across school; fountain service; booths; lunches; sacrifice. 4100 Juniata.

CONFECTIONERY—$20 daily; rent $25; rooms, bath, $675. Box L-372, P.-D.

CONFECTIONERY—Near Sutton School; good location. 7515 Piccadilly.

CONFECTIONERY—Good corner; bargain; living rooms; rent $17.50. 3700 Iowa.

CONFECTIONERY—Old location; North Side; owner sick. Cheap. JE. 1810.

CONFECTIONERY—North side; excellent opportunity. Box M-141, Post-Dispatch.

CONFECTIONERY — Lunch; well established; other business. 2826 St. Louis.

CONFECTIONERY—Ownership 8 years, good location; rooms. 1316 Utah.

CONFECTIONERY — Good business; sell account sickness. 2678 California.

CONFECTIONERY—Electric ice cream box, at 4439 Virginia.

CONFECTIONERY—Opposite school; living quarters. CO. 5760W. 4585 Kennerly.

CONFECTIONERY—Lunch, rent $15; living room. 2723 Michigan. JE. 2966.

CONFECTIONERY—$250, 5 living rooms, corner. 2826 Arsenal. JE. 2966.

CONFECTIONERY—2 living rooms, make offer. 2750 Arsenal. JE. 2966.

CONFECTIONERY—4 rooms, bath, well stocked. 6242 Columbia. JE. 2966.

CONFECTIONERY—Lunch, $400, factory district, rent $10, south. JE. 2966.

CONFECTIONERY—Grocery; refrigerator; living rooms. 5551 Labadie.

CONFECTIONERY—Living rooms, transfer corner; old stand. Bargain. 3901 S. 18th.

CONFECTIONERY-GROCERY—Good location; rooms; sacrifice. 3832 Marine.

CONFECTIONERY—Intersection of bus line; near school. 4408 Marcus.

CONFECTIONERY—Cheap, low rent; wants truck. 1323 S. Broadway.

CONFECTIONERY—
1027 Allen ave.

CONFECTIONERY—Doing good business, sacrifice cash only. 1312 Ohio.

CONFECTIONERY—West; 1 room; rent $16; $100. Monday. 4451 Page.

DELICATESSEN — County; lunch-beer; Manchester road; living rooms; rent $85; good business; $600.

KELLER-SCHUESSLER CO.
4067 S. Grand RI. 2123

DELICATESSEN—Large stock; electric slicer; fixtures; wonderful corner; exclusive south side. GUTH, 1206 Goodfellow.

DELICATESSEN—Grocery, large stock; refrigeration; nice trade, low rent. FR. 7583.

DELICATESSEN—Long established; 10 years present owner. Call FR. 9941.

DELICATESSEN—Well stocked, ice cream, greatly reduced. 5101 Minerva.

DENTAL OFFICE—Complete; leaving city; price right. Box L-325, Post-Dispatch.

DESIRABLE ladies' and men's furnishing store on busy transfer corner. Box Px 322, Post-Dispatch.

DOUBLE DIP and confectionery parlor; next to school. 2613 Shenandoah.

ESTABLISHED drug, sundry and liquor store, "Cards on table"; stock, $1000; fixtures, $500; daily sales, $25; rent, $27; down payment, $500; monthly payment, $25. Drugs, Fireworks Station, East St. Louis, Ill. Box J-307, P.-D.

DRUG STORE—Clearing $250 per month; cheap rent; inventories over $3500; stock and fixtures in good condition; well established business; investigation invited; owner retiring. Price $2500. Box L-13, Post-Dispatch.

DRUGGIST—3 months' concession, established ice cream corner; party taking fixtures, $600; fountain, Neons. WE. 25.

DRUG STORE—South side; cor, rent $80; includes 5 rooms, bath and 2 doctors' offices; $2000. Box L-311, Post-Dis.

$300 DOWN will buy well established drug store South Side; rent $45. Box L-48, Post-Dispatch.

DRY GOODS STORE—North; price $16,000; sales $45,000 to $65,000 year; established. Box L-347, Post-Dispatch.

ECKHARDT'S TAVERN—Stock and fixtures, sacrifice, $1000; will give lease; ¼ mile south High Ridge. Route 30.

EICHELBERGER, 4529—Brick house; also confectionery; 54-ft. lot; corner. $5700.

ELECTRIC APPLIANCE—And radio shop; sales and service; Philco agency; established 4 years, in factory town 2500 population; adjacent St. Louis; sacrifice for $500 cash. Box J-49, P.-D.

ETZEL, 5709—12 rooms, full, on account sickness; very cheap.

FILLING STATION—Bulk station location; improved acreage, cabins; prosperous Illinois community; Highway 67. GUTH, 1206 Goodfellow.

FILLING STATION—Lunchery; dancing pavilion; $750; easy payments; modern living quarters; Highway 66. GUTH, 1206 Goodfellow.

FILLING STATION—Prominent corner, gallonage 4500; price $400; low rent. 900 St. Louis av.

FILLING STATION—Prominent St. Louis corner; operating. Write Wm. Holmes, Grover, Mo.

FILLING STATION—Good business at 6226 S. Broadway.

BUSINESS FOR SALE

FILLING STATION—Corner location, 10,000 gallons; other business. LA. 5893.

FILLING STATION—Repair shop; ideal location; $375. MAin 2787 or HI. 0129.

FILLING STATION—In Kirkwood; small amount of cash necessary. CH. 4211.

FILLING STATION—North Side; doing 5000 gallons. Box L-21, Post-Dispatch

FILLING STATION—Including real estate; large gallonage. GA. 4937. Monday.

5 AND 10c STORE—Busy location, 7158 Manchester.

FLORIST—North Side; established over 10 years; selling account other business; rent $35, heat furnished; price $400, includes fixtures, equipment and stock; terms.

COMMERCIAL SALES CO.
722 Chestnut. GA. 0197.

FLOWER SHOP—$400 buys this shop in the heart of the West End; other business. No agents. Box L-234, Post-Dis.

FOR SALE—A chance for middle-aged couple; home and business in country. City conveniences, living expenses very low, easy work. Write for full information. Box J-314, Post-Dispatch.

FURNITURE STORE—Secondhand, this is no fly-by-night or dreamer's proposition; plenty of work; good income; part cash. Box L-249, Post-Dispatch.

FRUIT and vegetable market; doing good business; good location. FR. 7904. 5217 Southwest.

FRUIT—Vegetable Store; complete line; established business; reasonable. 1922 East Grand.

FRUIT MARKET—Good location, bargain. 4318 Delmar, JE. 0235.

GAS STATION—PHILLIPS
Prominent corner on boulevard; rent $55; good lease; monthly gallonage around 4500; outside grease hoist; established 5 years; price $800; terms arranged.

COMMERCIAL SALES CO.
722 Chestnut. GA. 0197.

GAS STATION AND PARKING LOT.
South; established 16 years; Shell products; ideal for used cars; monthly gallonage over 5000; rent 1c per gallon; 3-year lease; price $500.

COMMERCIAL SALES CO.
722 Chestnut. GA. 0197.

GENERAL DRY GOODS—Guaranteed to make good living; 100 miles from St. Louis, Mo.; reason, can't hold two businesses. Box J-48, Post-Dispatch.

GROCERY AND MEAT MARKET—University City, doing good business, reasonable. Can sell building also. Box L-123, Post-Dispatch.

GROCERY-MARKET — Colored, $1800; grocery-building, Nebraska, $8500; grocery-market, county, $1800; delicatessen, Clara, $2000; delicatessen, McRee, $1000; ice cream shop, Manchester,

USED AUTOMOBILES

104 QUALITY CARS

36 YEARS IN BUSINESS

"The Best Deal Comes From the Best House"

CHRYSLER
'36 TRG. SEDAN — $398

DE SOTOS
'37 COUPE; radio, heater and overdrive — $645
'35 COUPE — 298
'37 TRG. SEDAN — 697
'33 SEDAN — 297
'36 TRG. SEDAN — 487
'36 TRG. COACH — 457

DODGES
'36 COUPE — $428
'36 TRG. COACH — 477
'35 SEDAN, RADIO — 425

FORDS
'35 COUPE — $257
'35 COACH — 277
'36 COACH — 388
'36 D. L. FORDOR TRG. — 417
'36 COACH — 435
'37 TRG. COACH — 468
'34 COACH — 177
'36 COACH — 368

OLDSMOBILES
'34 TRG. COACH — $295
'34 COACH — 258

PONTIACS
'34 6-W. SEDAN — $292
'36 TOURING SEDAN — 497
'37 TRG. COACH — 667

½-TON PANEL TRUCKS
'34 CHEVROLET — $225
'34 FORD — 177
'37 PLYMOUTH — 525
'37 PLYMOUTH — 325
'34 DODGE PICK-UP — 175

PLYMOUTHS
'37 COUPE — $515
'37 5-PASSENGER SEDAN — 745
'36 TRG. SEDAN — 435
'36 TRG. SEDAN — 487
'37 TRG. SEDAN — 565
'36 COUPE — 395
'37 COUPE — 95

CHEVROLET
'32 SEDAN — $165

Reliable persons with steady income may buy here with no down payment.

SEE US BEFORE YOU BUY

36 Years in Business

Weber Implement & Automobile Co.

De Soto and Plymouth Distributors

18th to 19th on Locust St.

Open Till 9 P. M. Evenings. GA. 3357.



PACKARD

A Safe Place to Buy a Used Car

DON'T COMPARE PRICES—
COMPARE CARS
A BETTER USED CAR IS WORTH MORE MONEY

'37 Packard 6 Coupe — $675
'37 Packard 6 Club Sedan — 695
'36 Packard 120 Trg. Sedan 675
'36 Packard 120 Coupe — 645
'36 Packard Sedan — 475
'36 Packard Sedan — 165
'36 Packard Coupe — 145
'37 Packard Sedan — 225
'37 Dodge Coupe — 595
'34 Chrysler Sedan, 5-Pass. 295
'37 Chrysler Trg. Coupe — 745
'37 Dodge Touring Sedan — 645
'29 Hudson Sedan — 75
'34 Pierce-Arrow Sedan — 295
'36 De Soto Trg. Sedan — 545
'37 De Soto Sedan — 645
'33 Auburn Sedan — 245

Open Evenings Except Saturday

BERRY MOTOR CAR CO.
3211 Locust St. CE. 2500

BARGAINS

'28 Ford Coupe, rumble seat — $ 45
'30 Ford Tudor — 125
'30 Ford Coupe — 115
'32 Ford Victoria — 145
'28 Ford Coupe — 95
'30 Ford Tudor — 135
'29 Chevrolet Coach; clean — 75
'29 Ford 1½-ton Truck — 95
'32 Studebaker Sedan — 125
'30 Ford Town Sedan — 125
'31 Chevrolet 4-Door Sedan — 125
'29 Dodge Coupe — 75
'31 Ford Coupe — 135
'31 Chevrolet Coupe — 125
'32 Plymouth P. B. Coach — 165
'32 Ford Deluxe Tudor — 195
'29 Ford Tudor — 75
'28 Chevrolet Coach — 40
'29 Ford Tudor — 95

Also Many '35, '36 and '37 Models Ford, Chevrolet and Plymouths

LOVE-JOHNSON

NATURAL BRIDGE AT UNION

AUTO SERVICE, INC.

'27 Ford 85 coupe, radio and heater — $425
'34 Plymouth 4-door sedan — 255
'33 Dodge 4-door sedan — 245
'33 Nash Ambassador sedan — 195
'35 Nash 6 sedan, cruising gear, heater — 395
'34 Ford tudor, radio and heater 225

3328-40 S. Jefferson

Coaches For Sale

CHEVROLET—1938 de luxe; radio, heater, other extras, $200 off list price; home Sunday. 336 Lettingwell, Kirkwood, Mo.

CHEVROLET—'36 coach, like new; $345; private. Service Station, 7th and S. Broadway.

CHEVROLET—'34 coach, master, perfect condition, good tires; sacrifice for quick sale; private; trade. 2510 N. 13th.

CHEVROLET—1930 coach; new tires, tank, brakes, radiator; motor good; $70; terms. 1532 Wellston pl.

CHEVROLET—1935, de luxe, $295, private, might trade. 4941A Magnolia, 2nd rear.

CHEVROLET—'36 de luxe; tires, paint and motor in good condition; $325. 3962 West Pine.

CHEVROLET—1931 coach; clean; cheap; must sell. 3145 Osage, today.

CHEVROLET—'31 coach; good condition; clean; bargain. 1949 Boyle av.

CHEVROLET—'31 coach, $80. 2831 So. Jefferson Ave.

CHEVROLET—1934 master coach, $239. BARRETT WEBER, 3349 S. Kingshighway

CHEVROLET—Coach; '34; like new; $365; trade; terms. 2860 McNair.

CHEVROLET—'31, 66, heater, $85; '29 sedan, roadster, $25. Call before 2. 4744 Delmar.

CHEVROLET—'29; good tires; runs good. 3962 West Pine.

CHEVROLET — Coach, late '30; repossessed; sell balance due. 1915 N. 9th.

CHEVROLET—1933 coach excellent condition. 372 Scenic dr. MU. 7592.

'34 Dodge 2-Dr. Touring; $448
very clean
S. SIDE BUICK in Building 5626 GRAVOIS

DODGE—1936 coach; perfect condition throughout; low mileage; private owner. 4736 McPherson.

DODGE—'36, trunk, radio; must sell; terms. 2920A Keokuk.

35 FORD TUDORS

To choose from; take your pick; $299.
We carry the famous 20,000-mile motor guarantee and special finance rates.
TWO BIG STORES
CHAMBERS MOTOR CO.
3863 S. Grand. 3418 S. Kingshighway.

USED AUTOMOBILES FOR SALE

Our Gold Bond WRITTEN GUARANTEE Gives You 100% Protection

WE'RE GLAD YOU'RE TELLING YOUR FRIENDS ABOUT OUR DEPENDABLE AND RELIABLE USED CARS

Our Greatest Asset Is Our Satisfied Owners



St. Louis' Oldest Oldsmobile Dealer

REBE OLDSMOBILE

3600 S. Kingshighway—FLanders 0800

LENNEMANN'S END OF MONTH SPECIALS

ALL CARRY THE L. M. C. GUARANTEE

2—'37 Ford V-8 Trg. Tudors, white side walls.
2—'36 Plymouth 2-Door Tourings.
'37 Willys 4-Door Touring.
'37 Chevrolet Coupe.
'37 Dodge 4-Door Sedan.
'34 Studebaker 4-Dr. Sedan, radio and heater.
3—'37 Chrysler Sedans & Coach.
'35 Studebaker 2-Door Touring, radio, heater.
2—'36 Ford Tudor Tourings.
6—'34 Plymouth 2-Drs. and 4-Drs.
'33 Buick Coupe, Rumble Seat.
'35 Pontiac 2-Door Touring.
'35 Chrysler 2-Door Touring.

50 Others to Choose From—As Low as $5.00
DOWN AND 18 MONTHS TO PAY
4878 NATURAL BRIDGE OPEN EVENINGS

DEPENDABLE DODGE

DEPENDABLE USED CARS

SUPER VALUES

'33 Olds Trg. Tudor	$199	'36 Hudson Trg. Sedan	$329
'36 Ford Panel	299	'36 Chev. S. W. B.; Duals	349
'34 Dodge Sedan	269	'35 Dodge Trg. Sedan	399
'36 Ford Trg. Tudor	329	'36 Dodge Coach	399

70 MORE FINE CARS AND TRUCKS—WE REALLY TRADE

GA. 5183 **SIDNEY WEBER** 2221 OLIVE ST.

Highest Trade-in

Don't give your car away when you trade. We'll give you the highest trade-in allowance. Your car will take care of the down payment. Two years to pay balance.

'36 Cadillac Trg. Sedan — $695
'36 Buick "61" Coupe — 545
'37 Ford Trg. Sedan — 425
'35 Buick Coupe — 295
'36 Ford Coach — 295
'35 Chevrolet Coach — 325
'35 Pontiac Coach — 295
'36 Oldsmobile Coupe — 425
'35 Ford Coach — 245
'35 Nash Sedan — 275
'36 Plymouth Sedan — 345

WELFARE FINANCE CO.
1029 N. GRAND

NEVER AGAIN

Will you be able to save $50 to $150 on cars like these. Over 100 to pick from. All reconditioned and in first-class shape. You can't beat these values anywhere. Compare price and condition and you'll be convinced.

'33 Plymouth Coupe — $155
'32 Oldsmobile Coach — 100
'32 De Soto Sedan — 150
'33 Oldsmobile Sedan — 150
'34 Chevrolet Coach — 225
'34 Ford Coach — 150
'32 Ford Coach — 110
'34 Plymouth Coach — 225
'34 Plymouth Sedan — 235
'34 Chrysler Coupe — 225
'35 Ford Coupe — 235

WELFARE FINANCE CO.
1029 N. GRAND

Coaches For Sale

DODGE 6—Coach; 1933; de luxe; sacrifice $145. 1707 Geyer.

ESSEX—Coach, 1933; to settle estate; make offer. 7014 Lindenwood pl.

1936 FORD TUDORS

11 to choose from; prices start at $335. All carry the famous 20,000-mile motor guaranteed and special finance rates.
TWO BIG STORES
CHAMBERS MOTOR CO.
3863 S. Grand. 3418 S. Kingshighway.

FORD—'36 De Luxe Tudor, Trg.; radio, heater, trunk; color black. Only, Down — $125
SUNSET FORD 2929 LOCUST ST. USED CAR STORE

Compare Price

1934 Ford de luxe coach, perfect motor, de luxe model; $145, $35 down, $12 per month; trade.
Commercial Auto Sales, 2506 S. Jefferson.

'37 OLD, 69c A DAY

Coach de luxe, trunk, radio, heater, don't be afraid low price. Merry Packard, 5800 Delmar.

'36 FORD, $350

Tudor, new motor, radio, heater, best Ford buy in town; terms. Merry Packard, 5800 Delmar.

'37 FORD 60 tudor; $100 down, 18 months to pay $400
MONARCH 718 N. KINGSHIGHWAY JUST NORTH OF DELMAR

FORD—Tudor de luxe, 1938 model, green, white wall tires, radio, spot light, less than 6000 miles, perfect condition; save over $250; no trade-ins. NEwstead 2773.

FORD—'36 V-8 tudor, heater and defroster; looks and runs like new. 6228 Pernod. ST. 3317.

FORD—1937 85; 11,000 miles; radio, heater, trunk; sacrifice $365 8372 College at 7200 Florissant.

FORD—1937, Tudor; excellent every way; $115 down. Open evenings. WEBER-DEIBEL, 2555 N. Grand.

FORD—'36 coach, like new, and '31 coupe; bargain. 1444 N. 23d. GA. 8050.

FORD—'36 de luxe touring coach, 14,000 miles; $395, terms. 4208 Gravois.

FORD—Coach, 193⁄, de luxe; $125; private; no wreck. 4010 Lindell.

FORD—1937; heater, radio, $445. 3815 Oregon.

FORD—Coach; 1930; private partv. 6038 Southwest.

FORD—Coach; 1929; sacrifice $35. 2352 S. 10th, rear.

FORD — 1938 coach, brand-new, standard 85, Tudor; will sacrifice. CA. 2151

FORD—Coach; '34; like new; $195; trade; terms. 2860 McNair.

FORD—Coach; 1935 de luxe; radio, re-built motor. $245. 1707 Geyer.

FORD—'37 coach, trunk, radio; must sell; $400. 2628 Michigan.

FORD—1937 60 fordor; $399; terms. BARRETT WEBER, 3349 S. Kingshighway

FORD—1935 tudor; $219; terms. BARRETT WEBER, 3349 S. Kingshighway

FORD—1938 60 tudor; demo. discount. BARRETT WEBER, 3349 S. Kingshighway

FORD—'36 tudor; perfect condition; repossessed; real bargain. 1915 N. 9th.

'32 FORD coach; new paint; real bargain. Barney's, 4415 Manchester.

OLDS — 1935 coach; only $100 down. Tucker Olds, 3440 S. Kingshighway.

OLDSMOBILE—'36, 2-door; real buy; sacrifice; private owner. PR. 7481.

OLDS—'37 2-door, trunk, low mileage, must sell. 5730 Kenserly, MU. 3297.

OLDS—1933 coach; only $50 down. Tucker Olds, 3440 S. Kingshighway.

OLDSMOBILE—1938 demonstrators; great savings. Tucker Olds, 3415 S. Grand.

OLDSMOBILE—'36; 6; de luxe; real buy; sacrifice; private owner. PR. 7481.

OLDS—1937 tudors, greatly reduced; trade. Tucker, 3440 S. Kingshighway.

OLDS—1933 coach; radio; runs swell; $195; private. 3419 Broun rd.

OLDS—Coach, late '34; perfect; sell balance due. 1915 N. 9th st.

'36 PACKARD 75c A DAY

Coach 120; trunk; slightly used by rich owner of 3 cars. Don't hesitate at low price. Merry Packard, 5800 Delmar.

PACKARD—'6'; 1937 touring tudor; looks and runs like new; $689.
CHAMBERS MOTOR, 3418 S. Kingshighway

PACKARD 6—'37, perfect; cheap; $575; terms; lady. 1217 Deer.

Coupes For Sale

'30 BUICK coupe; real buy; only $65; others. Barney's, 4415 Manchester.

BUICK—'32; radio, heater; excellent condition; no dealers. RO. 6359.

BUICK—1938 coupe, 4 months old, private owner. 4940 Pattison.

BUICK—'30 coupe; good condition; $50; bargain; trade. 4039 North Market.

BUICK—5-passenger coupe; late '31; perfect; sell balance due. 1915 N. 9th.

'35 Chevrolet de luxe coupe; radio; paint, motor and tires O. K. See it Monday. $335 DOWNTOWN CHEVROLET CO. 2300 Olive

'37 Chevrolet Spt. Coupe

Master de luxe, rumble seat, original dark green finish, radio, heater and defroster, guaranteed OK; a real bargain.
BILGERE CHEVROLET, 3820 N. Grand

'32 Chevrolet Coupe

Rumble seat, original tan finish, guaranteed OK and priced right.
BILGERE CHEVROLET, 3820 N. Grand

'34 Chevrolet Coupe

Master de luxe; very clean; original dark green finish; 5 good tires; guaranteed.
BILGERE CHEVROLET, 3820 N. Grand

CHEVROLET—Coupe, 1932 de luxe, rumble, 6 wheels, $110; also 1933, rumble, new paint, $130. 1707 Geyer.

CHEVROLET—1936 coupe; radio, heater, $429.
BARRETT-WEBER, 3349 S. Kingshighway

CHEVROLET—1932 coupe; special at $125; terms. Tucker, 3440 S. Kingshighway.

CHEVROLET—'32 coupe, good condition, $125. Inquire 7 to 12 a. m., 2502½ Hebert.

CHEVROLET—Coupe, '37 Master; 8000 miles; owner; $425. 3932 Castleman.

CHEVROLET—Late 1932 coupe; rumble; runs perfect; $135. 1915 N. 9th st.

Dodge Coupe "33"

Excellent throughout; 5 good tires; $195; $65 down.
BILGERE CHEVROLET, 3820 N. Grand

DODGE, Packard, 37's; sell either, $545; beauties; lady. 4237 Athlone.

ESSEX—1931 coupe, with rumble seat; a nice little car. $39.
CHAMBERS MOTOR, 3418 S. Kingshighway

'37 FORD coupe; low mileage, good condition; price $375; terms, trade.
White Motor, 4151 Forest Park

MOTOR OIL FOR SALE

STIX, BAER & FULLER

PENNSYLVANIA MOTOR OIL IS LOWEST PRICE IN YEARS

PENN-ROAMER

OUR OWN BRAND TOP GRADE

MOTOR OIL



100% Pure Pennsylvania 5-Gal. Can **$2.49** Including Fed. Tax and Container

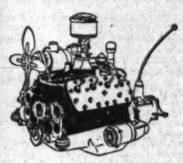
The Pennsylvania Oil Association label on every can attests the quality. A "tough," full-bodied oil that'll "wear" a long time without thinning! Comes to only 12½c a quart. You'd pay 30c and more buying by the quart . . . on oil of comparable high quality!

Two-gallon can of Penn-Roamer, including Federal tax and container — $1.08
(Fourth Floor & Thrift Ave., Street Floor.)

FOR TELEPHONE ORDERS CALL CENTRAL 9449

AUTOMOBILE SERVICE

IF YOUR Ford NEEDS A NEW MOTOR GET IT FROM A FORD DEALER!



TERMS AS LOW AS $6 PER MONTH ON GENUINE FORD MOTOR CO. REBUILT FORD MOTORS.

AT YOUR FAVORITE OR

ANY FORD DEALER IN METROPOLITAN ST. LOUIS AND ST. LOUIS COUNTY

USED AUTOMOBILES

NEXT TO A NEW CAR IS CHAMBERS' 1937 FORDS

23 to Select From—60's and 85's
FORDORS, COUPES, TUDORS
Prices Start at $449
All Carry the Famous 20,000-Mile Motor Guarantee

Ask about our Insurance Policy that pays your notes when sick or disabled.

YOU GET THE REAL BARGAINS AT

CHAMBERS
TWO BIG STORES
3863 S. Grand
3418 S. Kingshighway

Coupes For Sale

DODGE—'36 coupe; Beauty Winner six; excellent condition; low mileage; real buy; $375; terms; see Sunday. 5532 Gresham.

FORD—'34 De Luxe Coupe; looks and runs good — $175
SUNSET FORD 2929 LOCUST ST. USED CAR STORE

'35 Ford 2. SIDE BUICK Conv. Coupe; clean; bargain — $298 In Building 5626 GRAVOIS

FORD—1935; radio; heater; good condition; $275; private. 1421 Clara. EV. 7431.

FORD—'34 coupe, reconditioned throughout; guaranteed. Open evenings. WEBER-DEIBEL, 2555 N. Grand.

FORD—'31 coupe; A1 condition; reasonable; private party. 4500 N. Broadway.

FORD—Coupe, late '30; looks and runs A1; $85. 2205A Menard.

FORD—'28, rumble; $40 cash. Owner, FL. 2912.

FORD—1930 de luxe coupe; good tires; excellent condition. 5841A Wabada.

FORD—Coupe, 1932; good condition; radio; sell cheap. 3114 Cass.

MODEL A—1930 Ford coupe. 3957 Westminster. FRanklin 7395.

FORD V-8—1933 coupe; balance due. 1308 Wright st.

'37 LA SALLE coupe; low mileage, excellent condition; real buy.
White Motor, 4151 Forest Park

OLDS 1934 Coupe; new white wall tires; a very attractive and classy car; $325 full price.
SUNSET FORD, 4035 LINDELL

1937 Olds Coupe

Perfect condition; low mileage; $495; $75 down; 2 years balance; trade.
Commercial Auto Sales, 2506 S. Jefferson.

OLDSMOBILE—1936 6 coupe, $370; good. 7517 San Diego, Normandy.

'37 PACKARD $695

Coupe. Don't be afraid of low price, we guarantee this outstanding model. Trade and 65c a day.
MERRY PACKARD, 5800 DELMAR

'36 Packard S. SIDE BUICK Coupe; radio, heater; a buy. $588 In Building 5626 GRAVOIS

PLYMOUTH—1936 de luxe coupe, with radio and heater. You cannot appreciate this car unless you see it. It really looks like new.
CHAMBERS MOTOR, 3863 S. Grand.

Real Cheap

Plymouth '33 P. D. sport coupe, rumble seat, $145, $30 down.
Commercial Auto Sales, 2506 S. Jefferson.

PLYMOUTH—1935 de luxe; excellent condition; bargain for immediate sale. CA. 1564W.

PLYMOUTH—Coupe, 1933; clean. Orange Front, 2209 Lynch.

PLYMOUTH — '33; excellent condition; $195. 3962 West Pine.

PLYMOUTH—1933 coupe; P. D., $155. 3815 Oregon.

PLYMOUTH—1932 coupe; $159; terms. BARRETT-WEBER, 3349 S. Kingshighway

FONTIAC — 1936 coupe; clean; cheap. Tucker, 3440 S. Kingshighway.

FONTIAC—Coupe, 1935; clean, light 6. Orange Front, 2209 Lynch.

FONTIAC—Sport coupe, '36, $385; privately owned. 5057 Kensington av.

Roadsters For Sale

DE SOTO—Roadster, cream color; Dodge sedan. 6311A St. Louis.

FORD—'33; private owner; $90. 510 Walton. Apt. 26.

FORD—Roadster; 1931; only $45. 2352 S. 10th st., rear.

MIDGET race car, $325; reason, other business. 6727 Lillian. EV. 8500.

FONTIAC—Roadster, 1933, runs good, $135. Orange Front, 2209 Lynch.

USED AUTOMOBILES

Hi! Ho! Silver!

PRICES SLASHED

Cleanest Stock in Town; Only $10 Down and a Steady Job on Any Car Under $300.

'38 Dodge 4-door touring — $785
'38 Plymouth 4-door touring — 725
'37 Ford 2-door touring — 465
'36 Dodge 4-door touring — 485
'36 Chevrolet 2-door touring — 445
'36 Plymouth 2-door touring — 465
'35 Dodge 2-door touring — 415
'35 Packard 4-door touring — 525
'35 Dodge coupe — 315
'35 Ford coupe — 245
'34 De Soto airflow brougham — 365
'34 Dodge sedan — 345
'34 Plymouth de luxe coupe — 365
'34 Ford sedan — 335
'34 Nash sedan — 125
'34 Ford coach — 315
'33 Plymouth rumble coupe — 235
'33 Ford coupe — 175
'33 Chrysler sedan — 215
'32 Nash sport sedan — 165
'30 Studebaker sedan — 65
'29 Cadillac sedan — 85

TRUCKS
'37 Dodge 1½-ton tractor — $895
'37 Ford cab and chassis, 1¼-ton 515
'36 Dodge 1-ton panel — 485
'35 Dodge ½-ton panel — 345

MIDCITY MOTORS, INC.
(Dodge-Plymouth Dealers)
4241 N. GRAND AT CARTER CE. 2846

25c TO 50c A DAY

'33 Chevrolet Sedan — $65 Down
'33 De Soto 6 Coupe — 65 Down
'33 Ford Tudor — 45 Down
'30 Packard Sedan — 15 Down
'30 Chevrolet Coupe — 15 Down
All in Good Condition
38 Years in Business
MERRY PACKARD, 5800 DELMAR

Roadsters For Sale

FRONT DRIVE—1934 Ruxton British design, perfect, beautiful, cost $4500; must sell, $275 cash. 7065 Waterman.

Sedans For Sale

FISHEL AUTO SALES
'32 Chevrolet sedan — $125
'33 Dodge sedan — 110
'33 Plymouth coupe, R. S. — 105
'31 Ford coach — 67
'31 Pontiac sedan — 64
'31 Buick 5-pass. coupe — 60
'32 Essex coach — 60
'30 Chevrolet coach — 52
'29 Fords, coupe and sedan, each 38
'27 Chevrolet coach — 29
Many other makes, models and styles.
TERMS 4163 Manchester TRADE

Outstanding Value

1934 Auburn dual sedan, perfect motor, looks new; $195, $50 down, $15 per month; trade.
Commercial Auto Sales, 2506 S. Jefferson.

AUBURN—Sedan, '32; perfect, good tires, $95; trade; terms. 2860 McNair.

7-PASSENGER

1934 Buick sedan; side mounts; sound motor; good rubber.
KUHS-BUICK 2837 N. GRAND FR. 2900

'36 Buick S. SIDE BUICK 81 Sedan; 6 wheels, radio, heater $698 In Building 5626 GRAVOIS

BUICK—'37 40 sedan; looks new; perfect condition; $675; $95 down, 2 years balance; trade. Commercial Auto Sales, 2506 S. Jefferson.

BUICK—One 1932 master sport club sedan, in perfect condition, $300. 912 N. Main st.

BUICKS—7-passengers, chauffeur driven; '33, '35, '36. 5942 Easton, rear.

'37 Buick S. SIDE BUICK 81 Sedan; radio; car like new $998 In Building 5626 GRAVOIS

'32 Buick Sedan

"87" model, original dark blue finish; exceptionally clean, $235, $75 down.
BILGERE CHEVROLET, 3820 N. Grand

BUICK—1932 Little 8 sedan; a real family car. Original paint and tires. See it Monday. $245.
CHAMBERS MOTOR, 3863 S. Grand.

BUICK—Sedan, 1932 light 8; excellent condition; $200. Ray. 313 Lemay Ferry road.

BUICK—'31 sedan, exceptional, good condition, sacrifice, private party. FO. 6318. 5731 Waterman.

CADILLAC—7-passenger '32. Call Sunday, 4770 Highland.

CADILLAC—Sedan; perfect condition; very. RI. 1292.

CADILLAC—1930 sedan, perfect condition $100 cash. Charles Genck, GA. 6593.

AUTOMOBILE SERVICE

"CAR CREDIT"

presents an Easy Payment Plan for car repairs, new tires, repainting, body and fender repairing and accessories.



Every neighborhood has a garage featuring this New Credit Plan. ALL authorized "Car Credit" garages are listed below.

Can you afford to gamble with your life or lives of your loved ones by driving an unsafe car? You don't need cash with "Car Credit." Have your repairs made now. A YEAR TO PAY. Ask your Garage about it!



REPAIR YOUR CAR

Easy Payments—As Long as
ONE FULL YEAR
To Pay

No longer "Cash With Order" in St. Louis' leading garages. Your car can now be repaired on a credit basis at all garages listed on this page.

HERE'S HOW

Take your car to any garage displaying the "Car Credit" sign. Arrangements will be immediately made for the necessary repairs to be paid for in small monthly payments to suit your income. Prompt service.

Consult Your Nearest "Car Credit" Garage, or Call MISSOURI AUTO SUPPLY CO., CE. 5414

WATCH FOR THE GARAGES WITH THIS SIGN

A. K. AUTO SERVICE
GAS and OIL
COMPLETE AUTO SERVICE
UNITED MOTORS SERVICE
RI. 9631 630 LEMAY FERRY RD. 648 LEMAY FERRY RD.

McFarland Super Service
Scientific Motor Tuning, Wheel and Axle Aligning, Brake Relining, Gas, Oil and Lubrication.
FO. 1218 1120-28 N. Kingsh'way

PRICE MOTOR COMPANY
General Repairing
Hudson, Terraplane Specialists
Gas and Oil, Tires and Tubes
GA. 9039 2500-08 St. Louis Av.

GATEWAY MOTOR CO.
Motor and Body Rebuilding
APPROVED PLYMOUTH and DE SOTO SERVICE
GR. 0990 GR. 0991 2001 S. 7th Blvd.

MACK'S AUTO REPAIRING
General Auto Service
Fender—Body Work—Painting
Ignition—Brake Service
Welding—Storage.
RO. 9720 4510 DELMAR AVE.

BILL STARR AUTO REPAIR
Standard Oil Products
Germ Processed Oil, Battery Service
2733 St. Louis Ave. FR. 7823

BEN A. THIEN
Automobile Maintenance Service
2810 California Ave. LA. 8700

ST. LOUIS AUTO REPAIR
(SOL. TYLER, Proprietor)
GENERAL MOTOR WORK
BODY—FENDER REPAIRING and PAINTING
FR. 7789 1906 WHITTIER ST.

SUPERIOR AUTO REPAIR
GENERAL AUTO REPAIRING
by Experienced Mechanics Only
RI. 5124 4725 Morganford Rd.
ACROSS FROM BEVO MILL

C. B. AUTO REPAIR
Complete Motor Rebuilding, Body and Fender Work, Painting, Welding, Gas and Oil.
GArfield 5829 Open Evenings
2626 N. NINTH ST.

UNION MOTOR CAR CO.
Towing—Repairing — Parts—Accessories — Tires—Tubes—Batteries—Wreck Work—Motor Rebuilding.
GR. 1182 GR. 8933 39th & Blaine Ave

T. H. VOELKERDING
COMPLETE UNITED MOTORS SERVICE
BATTERY SERVICE
RO. 8500. 2824 N. Kingshighway Bl.

FILLMORE AUTO SERVICE
Complete Automotive Service
TIRES — DELCO BATTERIES
LUBRICATION
RI. 1190 412-14 FILLMORE ST. (AT MICHIGAN)

Wachter Gill Motor Car Co.
Motor Rebuilding, Frame and Axle Straightening, Brakes.
1007 N. 6th 1001 N. Broadway

WE NEVER CLOSE GRAND-PARK GARAGE
Studebaker Sales & Service
Complete Auto Service
1509-13 S. Grand Blvd. PR. 9828

McEnaney Auto Elec. and Battery Co.
4379 LACLEDE AVE. FR. 6282
Complete Motor Rebuilding.
Carburetor and Electric Service.
Authorized Carter Carburetor Service

Champion Auto Repair and Reconstruction Co.
ROY SCHACHT, Prop.
Kingshighway and Shaw. PR. 7111

DELMAR SPEEDWAY, INC.
Complete United Motors Service
Motor Rebuilding, Wheel Alignment, Brake Service.
FO. 8886 5836 DELMAR BLVD.

WAYCO PUBLIC GARAGE
(In Fashion Square Garage)
Auto Repairing, Fender and Body Work, Gas—Oil—Lubrication
Washing—Storage.
GA. 7809 1308 LUCAS

Grand View Auto Repair
BILL MATTINGLY
BATTERIES
Hiland 9600 RES. Hiland 5594
WATSON AT ARSENAL

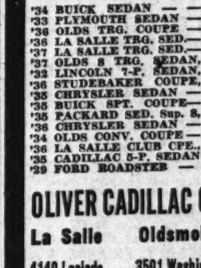
KESSLER MOTOR CO.
Specializing in
General Repairs, Painting, Wrecks and Dent Work.
LA. 1511 3848 S. BROADWAY

GOLDE GARAGE
General Repairing
Washing, Greasing, Polishing, Oil and Gas, Storage, Painting, Battery and Brake Service, Towing.
GArfield 8076 807 WALNUT ST.

CRAMER BROS. MOTOR CO.
INC.
A. A. A. GARAGE
STATION No. 1 STATION No. 2
2612-22 N. 13th 2616 N. Florissant
24-Hour Service—CH. 1525-26

FOX AUTO SERVICE
Gas, Oil, Tires, Batteries and Ignition Service. RO. 9935.
2400 N. Union Bl. at Wabada Av.

USED AUTOMOBILES



Reconditioned and Guaranteed With Low Cost G. M. A. C. Rates

'34 BUICK SEDAN — $345
'33 PLYMOUTH SEDAN — 465
'36 OLDS TRG. COUPE — 495
'36 LA SALLE TRG. SED. — 595
'37 LA SALLE TRG. SED. — 975
'37 OLDS 8 TRG. SEDAN, 695
'32 LINCOLN 7-P. SEDAN, 395
'36 STUDEBAKER COUPE, 335
'32 CHRYSLER SEDAN — 445
'35 BUICK SPT. COUPE — 395
'35 PACKARD SED. Sup. 8, 595
'36 CHRYSLER SEDAN — 595
'34 OLDS CONV. COUPE — 325
'36 LA SALLE CLUB CPE., 645
'35 CADILLAC 5-P. SEDAN 595
'29 FORD ROADSTER — 45

OLIVER CADILLAC CO.
La Salle Oldsmobile
4140 Laclede 3501 Washington

Sedans For Sale

1936 CHEVROLET
De Luxe Town Sedan — $445
HILMER 2244 S. KINGSHIGHWAY

1936 CHEVROLET
Touring Sedan — $425
HILMER 2244 S. KINGSHIGHWAY

1932 CHEVROLET
De Luxe Sedan — $195
HILMER 2244 S. KINGSHIGHWAY

1935 CHEVROLET
Town Sedan — $365
HILMER 2244 S. KINGSHIGHWAY

'37 CHEVROLET TOWN SEDAN—$635
Built-in trunk; fine condition; small down payment, 18 months to pay.
HARDY CHEVROLET, 5616 GRAVOIS.

CHEVROLET—1933 sedan; today's special, only $125. Hurry. Tucker, 3440 S. Kingshighway.

CHEVROLET—'36, sedan, trunk, like new, $435; also 1935 Chevrolet coach, trunk, cheap, trade; terms. 2860 McNair.

CHEVROLET—'29 sedan; good condition; cheap. 5151 Delmar.

CHEVROLET—'34; trade or accept low monthly payments. WY. 0720.

CHEVROLET—Sedans, 1931-1936-1933. Orange Front, 2209 Lynch.

CHEVROLET—1934 sedan, master, sell or trade, $225. 2624 N. Prairie.

LATE—1929 Chevrolet sedan, perfect; good tires, $45; terms. 2860 McNair.

USED AUTOMOBILES

Sedans For Sale

CHEVROLET—Sedan, late '32; perfect; repossessed, balance due. 1915 N. 9th.

CHEVROLET—'34 Master sedan, runs perfectly; $265 today. 1915 N. 9th.

Royal Chrysler

1937 sedan, radio, heater, overdrive; $495, 70 down, 2 years balance.
Commercial Auto Sales, 2506 S. Jefferson.

CHRYSLER — '31 light 6-cylinder sedan; perfect condition, $95; $25 down. Commercial Auto Sales, 2506 S. Jefferson.

CHRYSLER—'30, 77 sedan. 1811 Kennett pl.

'37 C-O-R-D
4-door supercharger sedan; radio, heater; beautiful blue; low mileage; looks and runs like new.
KUHS-BUICK 2837 N. GRAND FR. 2900

DE SOTO—1935 Airflow sedan, with radio, heater and overdrive. A perfect used car. Priced to sell quick.
CHAMBERS MOTOR, 3863 S. Grand.

DE SOTO—1935 sedan; clean; perfect; $365. Orange Front, 2209 Lynch.

DE SOTO—1934 sedan; Airflow; $195, $45 down; bargain. 5060 Natural Bridge.

DODGE—'35, 4-door; very clean; sacrifice; private owner; no dealers. Call between 10 and 5, 4343A California.

OLDSMOBILE—'36, 6-cylinder touring sedan; will sacrifice; take small car in trade; private. 1315 Pennsylvania, county

OLDS—'36, de luxe final equipment, trunk, $395. 3934 Wyandotte.

'36 OLDS 6 sedan; trunk, radio, etc.; bargain. Barney's, 4415 Manchester

OLDSMOBILE—1937 de luxe; trunk; like new; sacrifice; $515. 2621 S. 7th.

OLDSMOBILE—'37 6, low mileage. 6273 Clemens, 1st west.

'38 PACKARD 95c A DAY

Touring sedan 6; new car guarantee; big saving. MERRY PACKARD, 5800 Delmar.

PACKARD—'31 custom convertible sedan; cost over $6000, side mounts, motor overhauled, real bargain, $195; terms, see Sunday, 5532 Gresham.

PACKARD—1929 model; motor perfect; must be seen to appreciate; make offer. 2012 Franklin, rear.

'36 Plymouth de luxe sport sedan; original finish like new. See it Monday. **$445 DOWNTOWN CHEVROLET CO. 2300 Olive**

PLYMOUTH—1936 de luxe touring sedan; new paint, motor, tires and interior very good. $439.
CHAMBERS MOTOR, 3863 S. Grand.

'37 Plym. S. SIDE BUICK De Luxe Sedan, like new — $588 In Building 5626 GRAVOIS

'37 FORD 4-door sedan; $125 down; $25 per mo. MONARCH 718 N. KINGSHIGHWAY JUST NORTH OF DELMAR $495

'37 PLYMOUTH trg. sedan; $125 down; $27 per mo. MONARCH 718 N. KINGSHIGHWAY JUST NORTH OF DELMAR $495

FORD 1937 "85" Fordor Sedan; original in every way; $495. SUNSET FORD, 4035 LINDELL

FORD—1936 convertible sedan, new top, motor reconditioned; tires practically new; see and drive it. Open evenings. WEBER-DEIBEL, 2555 N. Grand.

FORD—Late 1936, 4-door; low mileage; perfect condition; sacrifice; $375. 5380 Wabada, 1st floor north.

FORD—1933 Fordor sedan; runs and looks good. $119.
CHAMBERS MOTOR, 3418 S. Kingshighway

FORD—'34 sedan, with trunk; reconditioned motor; $175. 4618 Page; RO. 9285.

FORD—'32 V8, $50; can be seen Sunday, 3750 Finney.

FORD—1936 V-8 4-door sedan. Call Sunday, 545 Eller.

FORD—1936, low mileage, perfect, must sell, private, $285. ST. 2130.

A SAFE CAR TO BUY

'36 Hudson De Luxe Sedan. Body all of steel. Original black mohair upholstery. Built-in tire and luggage compartment. Powerful motor in fine condition. Built-in radio. A fine, economical car. You will be pleased with the

USED AUTOMOBILES

Sedans For Sale

'36 PONTIAC 6 sedan; save plenty; terms. Barney's, 4415 Manchester.

PONTIAC—Sedan, '32, like new, $125; trade; terms. 3860 McNair.

REO REO REO

1935 6-cylinder sedan, radio, heater, perfect condition; looks new; $295, $70 down, 2 years balance; trade. Commercial Auto Sales, 2506 S. Jefferson.

REO—'30 sedan; real family car; $65; $15 down; trade. Commercial Auto Sales, 2506 S. Jefferson.

1938 STUDEBAKER COMMANDER 6 STATE SEDAN; overdrive, radio, heater and defroster; sells new $1238. Will sacrifice. 5810 Goener, Riv. 6080.

STUDEBAKER 6—Sedan; good motor, tires; sacrifice; $42.50. 4033 Westminster.

TERRAPLANE—1937 4-door sedan; black; trunk; electric hand. 3931 Page.

Save Dollars

Willys '38 de luxe sedan, $465; $50 down, 2 years balance; trade. Commercial Auto Sales, 2506 S. Jefferson.

WILLYS—'35 sedan, A1 condition, only 21,000 original miles. 4711 Natural Bridge.

WILLYS—1933 sedan; good shape. Orange Front, 2209 Lynch.

WILLYS—'37 sedan, perfect condition, $45 down. 4711 Natural Bridge.

WILLYS—Club sedan, 1931. CA. 8732.

ZEPHYR—'36 Sedan; white wall tires; color maroon; a bargain if there ever was one. Down — — — $175

SUNSET FORD 2929 LOCUST ST. USED CAR STORE

WILL SELL my equity, '37 Ford; $175 cash. 2753 Cherokee.

Touring Cars For Sale

FORD—'36 phaeton; white side walls; clean; can't be duplicated $350; 3 fraternity Row, Washington U. CA. 8903.

TOURING CAR — Pierce-Arrow de luxe phaeton; overhauled; good tires; $165; terms. 7835 Mancheater.

House and Commercial Trailers

Open Sunday

For inspection of these 2 trailers listed at dealers' prices:

De Luxe Model 19½ ft., 1938 covered wagon, steel construction, brand new; electric brakes, genuine mahogany paneling; Venetian blinds; luxuriously furnished; private dressing room, bath and toilet; $890. Balance

⅓ Cash 12 Months

17½-ft. covered wagon; steel construction; Venetian blinds; sport model; perfectly beautiful; brand new, $490.

⅓ CASH Balance 12 Months

PIONEER TRAILER COACHES, INC. **5885 Delmar**

SEE the NEW HAYES all-steel safety models before you buy just another trailer; prices are no higher than wood trailers; also good used 1937 models, $325 and up.

DONNELLY AUTO CO., Distributors 2217 LOCUST

FACTORY BUILT trailer, never used; must sell, cost $775; take $385. 7065 Waterman. CA. 2253W.

HOUSE TRAILER—New, 16-ft.; $150 down; balance easy terms. 6407 Wells.

HOUSE TRAILER—Fully equipped; reasonable. 6225 Plymouth. CA. 2657W.

HOUSE TRAILER—Used little, 13½ ft. FO. 2385.

HOUSE TRAILER—Vacuum brakes, Route 66, east of Laclede road.

REPOSSESSED—Factory-built house trailer, 17 ft. long, sleeps 4; price $395; must sell at once. Roehlk Spring & Body Company, 1428 Clark, GA. 2180.

TRAILER—With 8-cylinder Packard coach, like new, cost $2500 will sell for $750. Apply Monday, 3617 S. Grand.

TRAILERS—3; new; will sleep 4 persons; will sell cheap. 3018 Park, 4500 Gravois.

TRAILERS and fifth wheels, bodies, gasoline tanks, 300 to 1,000 gallon. Fishel Auto Parts, 4301 W. Clayton.

TRAILERS—Trailer chassis, boat trailers, $10 up, or made to order. 6407 Wells.

TRAILER—2-wheel; body 4x6; open and closed. 3553 S. Jefferson.

TRAILER—¼ ton, 2 wheel. 3219 Arsenal.

Auto Bodies For Sale

14-FOOT stake body; good shape; sacrifice. 3826 Market.

PLATFORM Stake Body, 12 ft., $20. Call Monday, 5318 Virginia ave.

STATION WAGON or pickup body for Dorris 6-80 chassis. 4922 Sutherland.

STEEL BODY — 2½-yd. Herman, 6x8, $100 with St. Paul hoist, $150. RE. 3907.

Motor Busses For Sale

DODGE 40-passenger school bus; safety glass; excellent condition; priced right,

White Motor, 4151 Forest Park

TIRES FOR SALE

SAVE 50%

2-FOR-1 TIRE SALE

Sterling De Luxe New Tires

Also large stock of good slightly used tires. All sizes. See what cash will buy.

MIDWEST TIRE CO., 3137 LOCUST

TIRES—2, 34x7, and tubes, like new; will sacrifice. 6947 Bradley.

TIRES—31-5.25 and tubing, like new, $3. 4960 Washington.

TRUCKS

ATTENTION

MEAT DELIVERY COMPANIES

1931 1½ White Truck with refrigerator body. Has four new tires, new paint and is in perfect mechanical condition throughout. Body costs $900. The price of the entire unit is $395.00.

CHAMBERS MOTOR, 3418 S. Kingshighway

Special Prices This Week

'35 Chevrolet, short base — — $300
'36 Chevrolet, long base — — — 325
Mack model BJ, long base — — 275
'37 I. H. C. model C35, 12-ft. stake body — — — — 500
Other Makes and Sizes; Terms, Trade.

White Motor, 4151 Forest Park

GOOD USED TRUCKS

CHEVROLETS, DODGE, GMC AND REO PRICED LOW

We Take Passenger Cars in Trade

REO-SALES-CORPORATION

2626 DELMAR JEfferson 2800

FISHEL AUTO SALES

'35 International C40; duals — —$345
'34 Chevrolet; hyd. dump, duals— 295
'36 Chevrolet; duals — — — — 290
'35 Dodge; duals — — — — — 180
'34 Ford; duals— — — — — — 155
'34 Chevrolet panel; ½-ton — — 135
6 panels and pickups, ½ to 1½-ton
25-passenger bus; sell cheap.
Best caterpillar and farmall tractors.
Many Others to Choose From
TERMS 4163 Manchester TRADE

40 TRUCKS, ALL TYPES

Chevrolet, Fords, Internationals, '36 to '29 models; hydraulics, kravities, dumps, pickups, panels, stakes. Try to beat our prices. BARNEY'S, 4415 Manchester.

'38 Chevrolet 157" dual cab; paint, motor & tires good. See it Monday. **$325** DOWNTOWN CHEVROLET CO. 2300 Olive

LOANS ON AUTOMOBILES

Auto Loans, the Friendly Way

Highest Appraisals

Your vacation will be happier if all those small bills are paid. Obtain up to $300 on your car, pay only the state-regulated interest rate of 2½% per month on the unpaid balance. Conveniently located on the ground floor, free parking on our lot next door.

HERE IS HOW WE MAKE AUTO LOANS

1931 MODELS	$100 CASH LOAN	$ 6.41 PER MONTH
1932 MODELS	$130 CASH LOAN	$ 8.34 PER MONTH
1933 MODELS	$170 CASH LOAN	$10.91 PER MONTH
1934 MODELS	$220 CASH LOAN	$14.11 PER MONTH
1935 MODELS	$270 CASH LOAN	$17.32 PER MONTH
1936 OR LATER	$300 CASH LOAN	$19.24 PER MONTH

NO DEDUCTIONS, THE ABOVE PAYMENTS INCLUDE INTEREST

Your car does not have to be fully paid for. One-day service. Mortgages refinanced, second and third mortgage loans made. Before you borrow, see me. McNary, the friendly auto loan manager.

"JUST BRING YOUR CAR AND TITLE"

Royal Loan Co.

A ST. LOUIS INSTITUTION

1400 OLIVE STREET CHESTNUT 2616

OPEN DAILY AND SATURDAY UNTIL 6 P. M.
OPEN EVERY MONDAY EVENING UNTIL 8 P. M.

USED TRUCKS FOR SALE

USED TRUCK SPECIAL BARGAINS

We Need the Room — You Can Really Save Money NOW

JUST LOOK AT THESE VALUES!

'37 Chev.; 131" wheelbase, 2-speed axle, 34x7 duals — —$595
'36 Chev.; 157" wheelbase; very clean; reconditioned — — —$395
'35 Ford; 131" wheelbase; new motor; 32x6 duals — — — $325
'34 GMC; 160" wheelbase; perfect condition — — — — —$325
'33 GMC; 166' wheelbase; 32x6 duals; very clean — — — $275
60 OTHER UNITS—ALL SIZES
½-Ton Pickup to 5-Ton Tractor

PANELS, DUMPS, STAKES, VANS

General Motors Used Trucks

Direct Factory Branch

2640 WASHINGTON JEff. 0300

WE INVITE YOU TO INSPECT OUR COMPLETE STOCK OF

USED AND RECONDITIONED TRUCKS

32 Various Makes and Models —Pickups, Panels, Long and Short Wheelbase.

International Harvester Co., Inc. 4010 PINE ST. FR. 1335

HAULERS! CONTRACTORS!

HERE'S A

BARGAIN FOR QUICK SALE

Ford Tandem-Drive; large dump body, overload hydraulic hoist, capable of 10-ton load; 6000 miles; new-car guarantee; original cost, $3200.

REISMEYER MOTOR CO.

45 E. Lockwood, Webster
Hiland 1725 WEbster 465

WE INVITE YOU TO INSPECT OUR COMPLETE STOCK OF

USED AND RECONDITIONED TRUCKS

11 Various Makes and Models —Pickups, Panels, Long and Short Wheelbase.

International Harvester Co., Inc. 2500 N. 9th St. CH. 6235

CHEVROLET 1934 Pickup; A1 condition; 6-ply tires, $95 down.

SUNSET FORD, 4035 LINDELL

'35 Chevfolet Truck

1½-ton 131" chassis and cab; completely reconditioned; priced to sell.

BILGERE CHEVROLET, 2820 N. Grand

'37 Chevrolet Pickup

Looks and runs like new; 5 good tires; guaranteed OK; $445.

BILGERE CHEVROLET, 2820 N. Grand

CHEVROLET—'36 sedan delivery —$325
'36 Ford sedan delivery — — — 325
GMAC terms to fit your purse.
HARDY CHEVROLET, 5616 Gravois.

CHEVROLETS—1938 ½-ton pickups, also ¾-ton pickup, demonstrators, big discount.

BARFORD CHEV. CO., 5127 DELMAR.

CHEVROLET—Truck, 1½-ton, 1935; good condition; stake body. Arkansas Motor Freight Line, 1011 S. 9th.

CHEVROLET—'34, 1½-ton, hydraulic dump truck; duals; private, $195. 7050 Julian.

CHEVROLET—'35 truck; hydraulic dump body; dual wheels; overload.
HARDY CHEVROLET, 5616 Gravois.

CHEVROLETS—1934, 1935, 1936; short and long wheelbases; $235 and up. 717 S. Vandeventer.

CHEVROLET—1935, ½-ton sedan, delivering, A1, $250. 4047 Chouteau. JE. 2989.

CHEVROLET—'31 truck; 1½-ton; long wheelbase; duals; open body; $85. 1915 N. 9th st.

CHEVROLETS—5; 1½-ton, late 1936, hydraulic dump; 34x7 tires; see these; real bargains. 1915 N. 9th st.

CHEVROLET—Chassis, 10; all in perfect condition; long and short wheelbases; 1934 to 1936; $225 up. 1915 N. 9th.

'34 CHEV. pickup; like new, $265. Barney's, 4415 Manchester.

CHEVROLET—Dump truck, 1934, $150; can be seen at 6425 Gravois.

CHEVROLET—Delivery truck; 1936; in excellent shape. 6309 Natural Bridge.

CHEVROLET—'33 pick-up; like new. Reliable. 3724 Easton.

CHEVROLET—'34 pick-up, at your price, must be sold. Hiland 6301.

CHEVROLET—Late '33; 1½-ton, coal and ice body; duals; $185. 1915 N. 9th st.

CHEVROLET—Panel truck; '33; good condition; bargain; $110; terms. 3114 Cass.

DIAMOND T—Truck, 3½-ton dump; good condition; $75. 4215W Kossuth.

DODGES 4—1928 and '29 ¾-ton Panels; need a little work; take your pick, $25 each.

SUNSET FORD, 4035 LINDELL

Dodge 1-Ton Panel

1935; very clean throughout; will refinish to suit; priced to sell.

BILGERE CHEVROLET, 2820 N. Grand

DODGES—3, 1½-ton, late '37s; few miles; stake bodies; sell one or all; can arrange terms. 1915 N. 9th st.

'36 DODGE hydraulic dump, duals; real buy. Barney's, 4415 Manchester.

DODGE—Panel truck, 1933, good condition; bargain, terms. 3114 Cass.

DODGE—'35 sedan delivery; perfect, clean; $339. 5050 Natural Bridge.

'32 FEDERAL 1½-ton hydraulic dump; bargain. Barney's, 4415 Manchester

'32 Ford Panel

½-ton, 4-cyl.; excellent condition throughout; reduced $150.

BILGERE CHEVROLET, 2820 N. Grand

'35 FORD ¾-ton panel; perfect shape; real buy. Barney's, 4415 Manchester.

FORD—1½-ton, '35, 157-in. w. b., stake body, $250; terms; no interest or carrying charges; private. 2700 S. 3d st.

'36 FORD pickup, $315. '34 Ford pickup bargains; terms, trade. BARNEY'S, 4415 Manchester.

FORD—Truck, 1932, 1½-ton dual, 4-cylinder rebuilt motor; take best offer. 6510 Morganford.

FORD—Open side truck, 1934; good condition; terms. 3114 Cass.

FORD—'36, ½-ton truck; $200. PA. 6640.

FORD—1931 truck, 1½-ton, or trade for automobile. 2007 S. Eleventh st.

FORD—Late '31; ¾-ton; panel; perfect; bargain. 1915 N. 9th st.

FORD—1929 Model A; touring body; $12.50. Reliable, 3724 Easton.

2ND MORTGAGE AUTO LOANS

1928 to 1938 MODELS CARS OR TRUCKS

$5 TO $95 IN 5 MINUTES

PAYMENTS AS LOW AS 25¢ PER WEEK

Even If You Owe Money Now, Borrow Additional Money Without Paying Off First Mortgage. (Save Refinancing Charges.) No Red Tape; Employer or Friends Not Notified; Money in Five Minutes.

1st Mortgage Loans $5 to $500

Refinancing • • • • • • •

• • • • Payments Reduced

COMMERCIAL

Auto Loan Corp.
3402 LINDELL

Open Evenings Till 8 P. M.



NAT GOLDRING

I Make AUTO LOANS Others Refuse

$5 to $500

Second Mortgage Loans

Payments Start Sept. 1

Here's How You Repay:

$ 25 Loan	25c Weekly
$ 50 Loan	50c Weekly
$100 Loan	$1.00 Weekly
$200 Loan	$2.00 Weekly
$300 Loan	$3.00 Weekly
$400 Loan	$4.00 Weekly
$500 Loan	$5.00 Weekly

Refinancing, balance payable in 1 year

FRANKLIN FINANCE COMPANY

3801 WASHINGTON
5891 EASTON AVE.

OPEN EVENINGS TILL 8 P. M.



YOU CAN

GET CASH ANY AMOUNT IN 5 MINUTES

ON YOUR AUTO

Make It Easy On Yourself If You Need Money

Come and get it . . . in just five minutes' time, by your watch or ours. We don't believe in a lot of unnecessary talk.

OPEN 8 A. M. TO 9 P. M.

MOUND CITY FINANCE CO. 4454 EASTON

ECONOMY "2nd"

MORTGAGE AUTO LOANS

$15 to $150 in 15 Minutes Saves the Cost of Refinancing

1st Mortgage Auto Loans Also $25 to $1000

LOANS MADE IN MO. AND ILL.

GUARANTY FINANCE CO. 2936 LOCUST JE. 2464

BUILD BANK CREDIT

Rates are always low. You need not be a depositor, but you must have steady income. Come first to 2301 S. Kingshighway or phone PR. 5200 for prompt service. Open Mondays Until 7:30 P. M.

SOUTHWEST BANK

USED TRUCKS FOR SALE

FORD—New 1938 pickup; $545; terms. 717 S. Vandeventer.

FORD—Panel truck, 1932, L-4, good condition; terms. 3114 Cass.

FORD—1936; long wheelbase; perfect; $325; terms. 717 S. Vandeventer.

FORD—'30, 1½-ton coal body, $60. 4040 Phillips.

FORD—1938 1½-ton stake, like new. BARRETT WEBER, 3122 S. Kingshighway

G M C—3-ton canopy truck; good condition; fine for huckster. 3625 Garfield; JE. 5781.

G. M. C.—1932 1½-ton panel; $65. 5423 Plover av.

G M C—2-ton 10,000 miles, A1 private. Call C. S. Terry, FO. 2316.

INDIANA—Tow truck; Holmes crane; power winch, 3311 Washington. JE. 6604

INTERNATIONAL—1938 cab, over engine; actually 2600 miles; sacrifice; 745; terms. 717 S. Vandeventer.

INTERNATIONAL—Dump, C 35, 1½ to 2 ton model, 1936. Apply 2400 S. 7th.

INTERNATIONAL—Late '34 1-ton panel; like new; will sacrifice, 1915 N. 9th st.

INTERNATIONAL—Truck; pick-up; like new. Reliable, 3724 Easton.

INTERNATIONAL—C-35; long wheelbase; like new; $445. 717 S. Vandeventer.

INTERNATIONAL—'35 panel truck; perfect condition. 4711 Natural Bridge.

LARGE VAN—
See at 2320 Park av.

MACKS—2½-ton dumps. Goldstein, 2937 Sheridan.

MODEL A TRUCK—1½-ton; sale or trade. 5030 Olive Street rd.

Tractors

FORD—Tractor; late '35; fifth wheel; 34x7 tires; perfect; bargain. 1915 N. 9th.

ADDITIONAL SPORT NEWS

RAY WIESE IS A FIRST ROUND TENNIS WINNER

By Davison Obear.

Ray Wiese, seeded No. 2, dropped only four games in scoring a straight set victory over Robert Friedman in the first round of the University City men's open tennis tournament at Lewis Park yesterday afternoon. Wiese won by scores of 6-2, 6-2.

Other first round results were:

George Zonnis defeated James Hodges, 6-1, 6-1; Larry Mullen defeated Sigmund Meyer, 6-0, 6-3; Teddy Eggmann defeated Charles Chapman, 6-1, 7-5; Rev. Melvin Keaney defeated Norman Dean, 5-7, 6-3, 6-2.

An innovation in the tournament this year is that all players defeated in their first match will be entered in a consolation tourney which probably will start Monday.

The doubles play will begin tomorrow.

FIRST ROUND SINGLES.

Harold Wiese defeated Ralph Fiddler, 6-1, 6-3.

Robnett Licklider defeated Kenneth Schweller, 6-1, 6-2.

Wilbur Lindauer won from Joe Blath, 9-9, default.

Ray Ames defeated Paul Brown, 6-4, 7-5.

Meyer Pankewer defeated Carl Buck, 6-1, 6-0.

Robert Hereford defeated Sam Schwartz, 6-0, 6-0.

Enos Campbell won from Ed Serrano by default.

George Hendry defeated Mark Martin Jr., 6-0, 6-0.

SECOND ROUND SINGLES.

Roy Ames defeated Zonnis, 6-1, 6-2.

Today's Pairings

MEN'S SINGLES.

9 a. m.—Harry Greensfelder Jr. vs. Robert Schroeder.

10 a. m.—Jimmie Hodge vs. Lee Mathey; Bert Lambert vs. Allen Yaeger; Carl Neureuther vs. M. C. Lewis; Frank Keaney vs. J. A. Sauvage.

11 a. m.—R. Hereford vs. Meyer Pankewer.

2 p. m.—Archer Sargent vs. Joe Mitchell; Wayne Smith vs. David Torin; John Hoffman vs. Nathan David.

3 p. m.—George Preiutzky vs. Tom Shanklin; Fred Purnell vs. Robert Nelson.

4 p. m.—Irwin Olian vs. Gus Serrano; Karl Hodge vs. John Stiegler; Russell Hadden vs. Dave Chopin.

MEN'S DOUBLES.

First Round—Kammann and Barnes vs. bye; Yaeger and Lorenz vs. bye; Keaney and Keaney vs. bye; Hereford and Hoffman vs. Don Smith and Schaefer; Weinstock and Portnoy vs. Mitchell and Nelson; Dr. Walters and Preiutzky vs. Sauvage and Campbell; Lindauer and Plunkert vs. Chapman and Wierauch; Lambert and Gordon vs. Hodge and Hodge; Krueger and Rosebrough vs. Olian and May; Purnell and Markwort vs. Ramsey and Fetner; Serrano and Serrano vs. Dean and partner; H. Wiese and W. Smith vs. Philpot and Weber; Eggmann and Parker vs. Haub and Goldwasser; Lewis and W. Finger vs. bye; Stuckman and Clausen vs. bye; Hendry and Price vs. bye.

SOUTH END TO PLAY NEW ATHENS TONIGHT

The semipro South End baseball club will play a team from New Athens, Ill., tonight at the South End Park. New Athens has a record of 11 victories and three defeats, including a triumph and a loss to the Belleville Stags.

Manager Phil Kavanaugh will use Orville Paul or John Dobernic on the pitching mound, and the battery for New Athens will be Dinges and Kiefer.

The Missouri State Penitentiary team will play at the South End Park, Aug. 2.

TODAY'S GAMES IN MUNICIPAL LEAGUE

BILLY SULLIVAN JUNIOR LEAGUE—At Sublette Park—Midgets vs. Little Flower, 1:00; Mohawks vs. Owls, 3:30.

JOE MEDWICK JUNIOR LEAGUE—(Both games scored as doubleheaders) At Forest Park No. 9—Watson Road B. B. M. vs. Hornets, 1:00; at Cleveland High—Rams vs. Western Union, 1:00.

JOHNNY MIZE JUNIOR LEAGUE—At Ben Blewett—Celtics vs. St. Philips, 1:00; at school—Shamrocks vs. Kings-Way Hotel, 3:30.

RAY CARILL INTERMEDIATE LEAGUE—(Both games scored as doubleheaders)—At Forest Park No. 14—Barons vs. Gebken Und., 1:00; Grounds No. 16—Carl & Ruby Market vs. Cubs, 1:00; Carpenter Ice Cream vs. bye.

CHARLIE BARRETT INTERMEDIATE LEAGUE—At Public School Stadium—Herman Undertakers vs. Decorators, 2:30; at Miller Park—Duffin Service Station vs. Dice-Dolce, 2:30; Jim Hogan vs. bye.

CITY LEAGUE—At O'Fallon Park No. 1—Pete Molinas vs. Mound City Forwarding Co., 2:30; Grounds No. 2—Meyer Barbecue vs. Union Printers, 2:30; Grounds No. 4—Bears vs. Katie's Cafe, 2:30.

COLORED INDUSTRIAL LEAGUE—At Tandy Park—20th Ward Democrats vs. Scullin Steel, 1:00; Harper Potter Roofers vs. McDonald Stars, 3:30.

COMET LEAGUE—At Forest Park No. 11—St. George vs. Thas Nolde, 1:00; Grounds No. 11—Ahepa vs. Boys' Club, 3:30; Grounds No. 12—De Molay vs. Ahepa, 1:00; Grounds No. 12—Panthers vs. St. George, 3:30; Grounds No. 15—Boys' Club vs. Panthers, 1:00; Grounds No. 15—Thas Nolde vs. De Molay, 3:30.

COMMUNITY LEAGUE—At Forest Park No. 8—24th Ward Imp. Association vs. Ferguson-Wells Business, 2:30; Grounds No. 7—Ice Mohs vs. Jewelites, 2:30; Grounds No. 6—Woolworths vs. Norge, 2:30.

DIAMOND FOUR LEAGUE—At Marquette No. 1—Emmetts vs. Serbians, 1:00; Grounds No. 1—Master Blend vs. Miami Liquor Store, 3:30; Grounds No. 2—Gebken Und. vs. Master Blend, 1:00; Grounds No. 2—Potsmas vs. Gebken Und., 3:30.

MERCANTILE LEAGUE — Fairground No. 3—General Auto Sales vs. Moloney Electric, 2:30; Stockmann Lumber draws a bye.

MID-CITY LEAGUE—At Sherman Park No. 1—Vandervoorts vs. Kriegshauser Un., 2:30; Grounds No. 2—I. B. C. Root Beer vs. Borbein-Young, 2:30.

MOUND CITY LEAGUE—At Forest Park No. 13—Sentinel De Molay vs. Pirates, 2:30; at Keller Field—Keller Drug vs. Gray's Va., 2:30.

NORTH SIDE LEAGUE—At Fairground No. 1—Charles F. Kroemeke vs. Lindell Trust, 2:30; Grounds No. 2—Schuster Cafe vs. Nessel Democrats, 2:30.

RED BIRD LEAGUE—At Fairground No. 5—Trojans vs. Garavelli's, 2:30; Grounds No. 6—Motz Tavern vs. D. A. V. Club, 2:30.

GEORGE SISLER LEAGUE—At Ferguson, Mo.—Town Criers vs. Lehmuth A. C., 2:30; at C. B. C.—St. James vs. John T. Dolan Packard, 2:30.

SOUTH SIDE LEAGUE—At Carondelet Park No. 1—12th Street B. M. vs. Pete's Cafe, 2:15; Grounds No. 2—Parks Norge vs. Glenmore Cafe, 2:15.

SOUTH SIDE SODALITY LEAGUE—At Cherokee No. 1 — St. Joseph vs. St. Agatha, 2:00; Grounds No. 2—Holy Trinity vs. Assumption, 2:00.

TRIANGLE LEAGUE—At Minnie Wood Park—Wanda Cafe vs. Louie's Five-Point Inn, 1:00; Louie's Five Point Inn vs. Wanda Cafe, 3:30.

Hufschmidts and St. Charles Meet For Trolley Lead

In today's feature engagement of the Missouri-Illinois Trolley League, the St. Charles Browns will meet the East St. Louis Hufschmidts for the league leadership at St. Charles. The two teams are tied with seven victories and four defeats.

The Hufschmidts will present a new lineup under a new manager, E. J. Christy, former leader of the Alpen Braus of the same circuit. Manager Christy has signed Johnny Koenigstein, Brownie batting practice catcher, as catcher and coach, along with Pete Condolone, catcher; Grey English and Les Paul, infielders.

Ray Besse's Edgemont Blue Jays, third place occupants, will oppose Walter Mueller's Maryland Heights nine, at Maryland Heights, while Pine Lawn will meet Columbia at Columbia in the remaining contest.

Main Sport News On Pages 9, 10, 11-A

The Interesting Story of

"ROSALIE"

The Famous Ziegfeld Production

With Music by GEORGE GERSHWIN and SIGMUND ROMBERG

Eighth of the Operettas at the

MUNICIPAL OPERA

Previewed by

FRANK ESCHEN

Will be Broadcast by

KSD

TODAY at 1:30 P. M.

Song Selections From the Operetta by

Annamary Dickey and Earle MacVeigh

From the Cast of "ROSALIE"

Accompaniment by EDITH GORDON

"Say So," Miss Dickey; "West Point Song," Mr. MacVeigh; "Oh, Gee, Oh Joy" and "Everybody Knows," Duets

LOIS KEENE IN COUNTY TENNIS TOURNEY FINAL

Frances Jacobson had the bad luck to find Lois Keene in great form in their semifinal match of the St. Louis County Women's open tennis tournament at Shaw Park, Clayton, yesterday afternoon, and as a result Miss Jacobson's interest in the balance of the tournament is merely that of spectator.

Miss Keene, the defending champion, ran out the first set with loss of only one game. Miss Jacobson made a brave stand at the start of the second set and took the lead at 2-1 in games but Miss Keene stepped her game up a notch and won the set, 6-2.

In the other half of the draw, delayed by rain and long drawn matches, Mrs. Bert Thompson advanced to the quarterfinal round by defeating Mrs. Alpha Cousins, 6-0, 6-1.

Two Advance in Muny Tourney.

Mrs. Clara Mataya and Mrs. Clara Rieser won first round matches in the women's municipal tennis tournament opening yesterday afternoon at Jefferson Memorial courts. Mrs. Mataya defeated June Otting, 6-0, 6-0, and Mrs. Rieser beat Hildegarde Angermeyer, 6-1, 6-2.

Entries for the doubles will close at 2 p. m. today. Some first round matches will be played this afternoon.

Today's Pairings.

First Round—Gloria Thompson, Sherman, vs. Mary Jane Daude, Carondelet; Marjorie Dierberger, Reservoir, vs. Mrs. Alpha Cousins, Sherman; Rosalind Werner, Jefferson Memorial, vs. Mary Prietsa, Carondelet; Lillian Mertz, Kingshighway, vs. Mrs. Ruth Cain, Sherman; Lois Keene, Jefferson Memorial, vs. Verona Lindemann, O'Fallon; Louise Biggs, Oakland, vs. Charlotte Meyer, Reservoir; Mrs. Elda Stemmler, Kingshighway, vs. Mary Lowndes, Oakland; Frances Jacobson, Carondelet, vs. Mrs. Louise Jaco, Kingshighway.

Parker and Crain Reach Final of Belleville Meet

The favorites, Ward Parker and Del Crain, reached the final of the Belleville open tennis tournament at the Forest Racquet Club yesterday afternoon and will meet today at 4 o'clock for the title.

Parker, second seeded, won his semifinal match from C. J. Powless, 6-2, 6-4, 6-2, after advancing through the quarterfinals with a 6-0, 6-2 victory over Shields Houhart. Powless had won from Larry Harper, 6-2, 6-4, in the quarterfinals.

Crain turned back Elmer Hirth in the semifinals, 6-3, 6-3, 6-2. Hirth had won by default from Pete Shukest in the quarterfinals, and Crain had beaten Ellar Daab, 6-3, 6-2.

Doubles Results.

SECOND ROUND.

Bill Krueger and Dick Rosebrough defeated Tom Shanklin and Carl Neureuther, 6-3, 6-3.

QUARTERFINALS.

Gus Serrano and Ed Serrano defeated Del Crain and Elmer Hirth, 6-3, 6-0; Krueger and Rosebrough defeated William Bell and Joe Bonkrud, 6-0, 6-1.

SEMIFINALS.

Ward Parker and Lee Travis defeated Dick Philpott and Eugene Weber, 6-0, 6-2, 6-4.

Today's Pairings

Doubles semifinal—Serrano and Serrano vs. Krueger and Rosebrough, 9 a. m.

Doubles final—Winner of semifinal vs. Parker and Travis, 10 a. m.

Singles final—Parker vs. Cain, 4 p. m.

Muny Scores

HARLOND CLIFT LEAGUE.

HAUGS 3, OPTIMISTS 2.

	1	2	3	4	5	6	7	T.	H.	E.
M'wood Optimists	0	0	2	0	0	0	0	2	6	3
Haugs	0	1	1	0	0	1	x	3	5	1

Batteries: Maplewood Optimists—Marsh and Wissman; Haugs—Huber and Obie, Koenig.

STATESMEN 13, M'CAUSLAND 0.

	1	2	3	4	5	6	7	T.	H.	E.
Web. Statesmen	0	2	0	0	0	9	2	13	10	1
McCaus.-Clayton	0	0	0	0	0	0	0	0	2	2

Batteries: Webster Statesmen—Young and Allworth; McCausland-Clayton—Langson and Brackman.

FRANK FRISCH LEAGUE.

TOWERS 5, BARONS 1.

	1	2	3	4	5	6	7	T.	H.	E.
Barons	0	0	0	0	0	0	1	0	4	1
Towers	0	0	0	1	1	3	x	5	7	3

Batteries: Barons—Dowling and Kasden; Towers—Whitehead and Dueker.

WALNUT PARK 14, RAVENS 1.

	1	2	3	4	5	6	7	T.	H.	E.
Ravens	0	0	0	0	1	0	0	1	6	7
Walnut Park	8	5	0	1	0	0	x	14	12	3

Batteries: Ravens—Smith, Hamerle, Huebenthal and Cuneo; Walnut Park—Hayes and Noser.

REDBIRDS 8, BLACKHAWKS 1.

	1	2	3	4	5	6	7	T.	H.	E.
Blackhawks	1	0	0	0	0	0	0	1	4	1
Redbirds	0	0	0	4	0	1	0	3	x	8	14	1

Batteries: Blackhawks—Haagen and Keller, Shoemaker; Redbirds—Rudd and Holl.

GABBY STREET LEAGUE.

SOUTHWESTS 6, BOB WHITES 4.

	1	2	3	4	5	6	7	T.	H.	E.
Southwests	0	0	0	1	3	1	1	6	7	1
Bob Whites	0	0	0	1	0	3	0	4	9	2

Batteries: Southwests — Schaenberger and Calmi; Bob Whites—Fister and Galinaszki.

SQUIRES 7, FISCHERS 5.

	1	2	3	4	5	6	7	T.	H.	E.
Columbian Squires	0	1	2	1	0	0	3	7	8	3
Fischers	0	0	0	2	1	0	2	5	7	2

Batteries: Columbian Squires—Fagan and Murray; Fischers—Seelig and Nagel.

EAGLES 15, MILLERS 13.

	1	2	3	4	5	6	7	T.	H.	E.
Millers	2	2	4	0	2	0	2	13	12	4
Webster Eagles	3	2	1	1	2	x		15	16	4

Batteries: Millers—Sullivan, Tieman and Drew; Webster Eagles—Beverly and Meyer.

Y. M. C. A. INDUSTRIAL NO. 1.

Foukes 8, Butlers 7.

	1	2	3	4	5	6	7	8	9	R.	H.	E.
Inninga	1	2	3	4	5	6	7	8	9			
Foukes	1	0	0	3	0	1	0	0	—8	9	4	
Butlers	0	0	0	1	2	0	3	1	—7	12	1	

Batteries: Foukes—Davis, Schlereth and Siemers. Butlers—Gerber, Volz and Mitchell. Umpire—J. Finnegan.

Gaylords 13, Monsanto 2.

	1	2	3	4	5	6	7	8	9	R.	H.	E.
Inninga	1	2	3	4	5	6	7	8	9			
Gaylords	2	3	1	0	1	0	1	3	2	—13	17	1
Montanto	2	0	0	0	0	0	0	0	0	— 2	5	7

Batteries: Gaylords—McPheeters and Tuhoiske, Monsanto—Hudson, Goersch and Schaefering. Umpire—Roy Newson.

Y. M. C. A. INDUSTRIAL NO. 2.

Adams 6, Nationals 3.

	1	2	3	4	5	6	7	8	9	R.	H.	E.
Inninga	1	2	3	4	5	6	7	8	9			
Nationals	0	0	0	3	0	0	0	0	—3	6	3	
Adams	2	0	1	0	0	3	0	0	x—6	12	1	

Batteries: Nationals—Fussner and Rodenhauser. Adams—Jordan and Tassarek. Umpire—Mullins.

National Venders forfeited game to Procter-Gamble.

Auto News and Notes

J. W. HUTCHINS AND EMERSON J. POAG have been appointed assistant general sales managers of the Dodge division of the

ST. LOUIS POST-DISPATCH

DRAMA WOMEN'S SUNDAY MAGAZINE RADIO

PART FIVE — ST. LOUIS, SUNDAY MORNING, JULY 24, 1938. — PAGES 1—8G

THIS NEW YORK

By LUCIUS BEEBE

NEW YORK, July 23.

THE MOST aggressive foe of the cigarette among the more notable of the country's gourmets and wine experts is probably Sohier Welsh, one of the moving spirits of Boston's Club des Arts Gastronomiques. He has been known to snatch gaspers from the hands of guests drinking his own celebrated cocktails, and the very idea of cigarettes during dinner is enough to give him the vapors. Bostonians are pleased to recount the anecdote concerning Welsh's acute perceptions on the occasion of one of the dinners of the club at his own Beacon Hill home. Right in the middle of the game course, as the guest's were getting to work on the grouse and Musigny, a look of horror passed over the host's face, and he cried in strangled tones, "Somebody in the house is smoking! It's ruining the wine!" Obviously none of the club members was guilty of such barbarism, and the butler was instructed to query the kitchen staff and, if the guilty one was discovered, to discharge him instander. The butler came back with the report that none of his underlings was the culprit, and that, so far as could be discovered, nobody in the house had even considered smoking at meal time. Was Mr. Welsh quite sure he smelled tobacco? He was, and an even more drastic search of the premises was undertaken. Finally somebody downstairs remembered: sure enough, the ice man had come a half hour before and it was recalled that he had been smoking a cigarette. Only after the windows had been flung open and the house well aired could dinner continue.



LUCIUS BEEBE.

—o—o—

● THE NEW YORK night-club scene is due for a very considerable overhauling before the plushier mantraps reopen in the fall. Changing times and hard times indicate to restaurant and cabaret proprietors, who are necessarily responsive to the slightest variation in the public's whim and purse, that there will have to be some new set-up in the joy dens. During the last season the smartest after-theater resorts have been Morocco, the Stork, the Persian Room at the Plaza and the St. Regis's various polka parlors, but hard times have hit them all, with the possible exception of Sherman Billingsley's Stork, which is somewhat less costly and has a vast persuasion for celebrities and younger jubilants and seldom has a table or bar space free after midnight. While not in the night-club category, Jack and Charlie's has suffered little more than seasonal variations and has attracted an entirely new trade in the form of after-theater diners who, copying the English fashion, sit down to a full midnight meal, instead of ordering merely a bottle and a club sandwich.

—o—o—

The principal new contender for fall honors will probably be the chic and decorative Hampshire House, so spectacularly designed by Dorothy Draper. Plans are under way to transform its brilliantly conceived main ballroom, which accommodates only about 250 persons, into an ultra-swank but not over-costly rendezvous under the direction of Felix Ferrie, the Monte Carlo impresario. Only the Stork seems immune to the mutations of time, and the associated Messrs. Billingsley, Farmer and McBain sit back and count the happy cash customers, buy drinks for the right people with an accustomed but still astonishing lavishness, and are confident that, while gravity or, say, the binomial theorem obtain, they will be in the chips.

—o—o—

● NOTHING COULD BETTER illustrate the decline in prestige of what passed 25 years ago for New York society and its replacement by professional celebrities and public-living glamour folk than the recent upheaval in the society staff of one of the town's afternoon papers. All Manhattan society reporting in recent years has concerned itself far more with the personalities of the cafe, restaurant and night-club scene than with the more conservative but far less colorful or important folk of the old Murray Hill and Newport tradition who have come to be known as "cave dwellers." The requirements for achieving the society page and rotogravure sections shifted from those of patroon ancestry and a well fertilized family tree to a flair for self-exploitation and a picturesque personality. The columnist on the afternoon paper in question, who was in her own right possessed of a bowing acquaintance with some of the oldtime hangers-on of formal society in Tuxedo and around the Colony Club, insisted on chronicling the more or less insipid existence of various posses of high-toned dullards and the fancy foreign cadgers who haunt Palm Beach during the winter.

—o—o—

In vain did her managing editor and, later, her publisher try to insinuate some breath of life and probability into her copy, something to take the charnel-house quality off her accounts of levees and marriages among the high noblesse. Readers, they pointed out, didn't give a qualified hoot for reprints of family histories where nine out of ten of the characters mentioned had been at Woodlawn these 30 years. What they wanted were details of the lives of the inmates of Morocco and the Stork, the first-nighters, best dressers, tiara tossers and most frequent divorcers. But the reporter continued to call the role of the inhabitants of the cemetery, and now she is out of a job, her third within the year. Like it or not, the New York social scene has been taken over, lock, stock and ramrod, by the gleaming personalities who know how to make themselves good copy and who look attractive in the finder of a news camera.

—o—o—

● SEEN AT MARION COOLEY'S Cobb's Mhl Inn, at Weston, Conn.: Larry Hart, Gloria Swanson, Libby Holman and Mimi Durant, George Balanchine, both the Cobina Wrights, Maury Paul, who is a neighbor; the Lawrence Langners, ditto; A. K. Mills and Bob Bruce, the Worthington Minors, Jesse Royce Landis, Onslow Stevens and Marion Tiffany Saportas . . . In the back room at the Plaza, Myra Kingsley nad Howard Taylor, with tall gin slings; Tipton Blish, Edward Maffit, the third secretary at the Embassy in the Argentine, on a summer's leave of absence; Alice-Leone Moats and Tony and Peggy Williams . . . Cocktailing in Thea and Charlie Codman's apartment at the St. Regis, Harry Bull, Joe Laroque, Gaston Laryssen, manager of the hotel, and Mme. Wolnar, wife of the Hungarian playwright . . . In Max Gordon's reception room, 20—literally 20—fellows all looking like Adolf Hitler. He's casting a fall revue, "Sing Out the News," by Harold Rome, which calls for an actor to portray Hitler . . . On the St. Regis Roof, Vera Zorina, with Orson Welles; the Jon Halls, guests of honor at a dinner party given by Ruloff Cutten.

WOLF at the Stage Door!



MODELING AND MOVIE WORK KEEP CORINNE McLENNON BUSY WHEN FOOTLIGHT JOBS ARE SCARCE. SHE IS PREPARING FOR A CAREER AS AN ACTRESS.

Hard Times Have Come Upon Chorus Girls—With Jobs in Own Field Scarce, They Are Turning to Other Activities.

By Helen Harrison

NEW YORK, July 23.

UNLESS the League for Tired Business Men saves the situation—and quickly, too—chorus girls, by A. D., 1948, will be as extinct as the dodo, the hair shirt and the Big Apple, and at least twice as sorely missed!

The plight of la belle chorine is something to make strong men weaken (we hope) and to strike terror in the hearts of our somnambulating social set which believes in life, liberty and the pursuit of happiness, for, during the present summer solstice, her numbers are at a new all-time low.

Actually there are only 104 long-stemmed American beauties of the chorus employed in New York, where 1785 grew just a very short while back.

Which means that tonight's garden variety of hi-de-hoers will reap entertainment for a mere .0582 of the crop expectancy. The others have been plowed under by the depression, official umbrage and the present trend toward "variety."

What happens when, out of four of Broadway's big-time revues, only one retains a girl show and is followed by a hundred other lesser-known night spots which have thrown from six to eight times that number of cute little tricks on their own resources, bag and baggage? And, most important, why?

Well, in the first place, run-of-the-show-sirens are paid $35, at least at the Paradise which, with Ben Marden's Riviera, are the last stands of the torso-tossers. "But," says Jay Faggen, of that evening Eden, "the smaller places pay only $25. So it wouldn't seem, would it, as though just six or eight chorus cuties could make a lot of difference in their tills?"

No, it wouldn't. But it does, and no fairy tale, either, for here's the house that Jack builds:

Multiply even eight girls at $25 and you have $200. Add one wardrobe mistress at $25 and, if there are more than eight, two are required. The producer of the floor show gets $75 or $100. Then you can't keep a show running any longer than three months.

Changes of costume, props, scenery, etc., add up to $3000 or $4000. (And remember there are four such changes a year.) Production numbers, you mustn't forget, require arrangements and those cost $75 or $100 apiece. There are six or 10 of them. They call for an orchestra of at least 10 men, while a few acts and a dance band could worry along with six. Having a chorus, even a small chorus, means quite a stack of chips, wouldn't you say?

The Casa Manana's weekly intake is in the neighborhood of $40,000 with the old-time vaudeville show packing them in. Tops for the former girl shows was $42,000. It costs $12,000 for the variety type show as against $20,000 to put on a show with a line of pretties, and the difference is all gravy—without the chicken.

"At the Paradise," Faggen agrees, "everything is proportionate. We have 12 chorus and eight show girls, with everything relatively higher." . . . And so—relatively speaking—she is fast becoming cousin to the vanishing Indian.

Where do they go, how do they live, what do they do? Let's see . . .

At the top of the Preferred List, of course, is Johnny Stagedoor, who used to come a-calling with a little Park Avenoo pent-house wrapped up in one hand, a Dusenberg in the other and, frequently tucked away in his vest pocket was a shining solitaire, benefit Cartier's. Today Mr. Wolf (of the Big Bad Wolves of Poverty Row), has taken his place. Now, if the competition isn't too great, she's inclined to settle for a musician.

Meanwhile, she turns to modeling, fashion shows, movie shorts and even selling in the department stores, if she can't get a job prancing up and down the aisles in moddom's $6.94 negligee. She turns to these jobs—but gets them only infrequently.

—o-o—

COMMERCIAL photography would seem the ideal medium so it's only fair to ask John Powers, dean of camera artists, who, out of 1,000,000 "possibilities," has selected his Photographic Four Hundred.

"We want beauty before it hits the chorus," Powers says with little hesitation. "Such girls as Peggy Conklin, Madge Evans, Betty Compton (Walker), Constance Cummings, Paulette Goddard and Betty Furness all posed for me before they were given their opportunities in Hollywood.

"Unfortunately," he says, "chorus and show girls have never fitted into the model business, as I know it, because the girls who go into shows soon assume what I term a 'showy' style."

So, with photographic modeling not a "live" prospect, the hard-working little hoofers must look elsewhere.

Her next possibility is the summer activities. Show business "isn't," so that won't do, for there are exactly 39 chorines in "I Married an Angel"; 16 in "Two Bouquets," and 17 in "Pins and Needles," the only three musicals on the boards. Deduct 72 from the 750 or 1000 working at the peak of the season and the straits of the chorus girls of "legitimate" shows are seen to be as pitiable as that of their sisters of the night clubs.

Some are absorbed, says Miss Ruth Richmond, executive secretary of Chorus Equity, by such projects as the Municipal Opera in St. Louis, and summer stock in Louisville and Cleveland. Still others, according to Miss Richmond, are working for board and room at summer camps and resorts, and modeling in large department stores.

Let Mary Lou Bentley, beautiful blonde import from Texas into the Casa Manana by Billy Rose, and who is now "at liberty," give you her ideas on the subject:

"I've only $20 to my name and I live in a hotel where I pay $14 a week for my room—but I'm not worrying! I never step out of the hotel that half a dozen offers for breakfast, luncheon and dinner don't pop up. The room rent? My credit is still good . . . I tried modeling clothes but I couldn't stand the buyers pawing me. I gave it up and in about six weeks Mr. Rose is going to put me into his new Pioneer Palace. I'll manage."

The couple of hundred complaints which came from out-of-towners when the Casa Manana turned its femme revue into a renaissance of vaudeville (and which complaints now have dwindled to a mere two a week) is perhaps reason enough why all the girls at the Paradise are studying the drama. There's pretty Jackie Gateley who comes from Arkansas and poses for golf togs and who spends the extra money studying singing, drama and diction. She finds little time for partying and dinner dates as does Vera Devine, who lives in the Bronx with her family. Vera poses for bathing suits and undergarments (for which she receives a higher fee) and, need you ask, is studying dramatics and singing as is Helen Dell, sister of the late Dorothy Dell, who has been heard over the radio with Gus Arnheim's orchestra and with Enric Madriguera. Shannon Dean is another who aspires to be an "actress."

—o-o—

HOWEVER, it remained for Corinne McLennon—who was a student nurse in a Brooklyn hospital when a strike sassed her into posing for the redoubtable Powers—to become a "toothpaste gir." Corinne has been doubling at the Paradise for the past year and in her spare time poses for fashion shorts and models in shows held at the smart Fifth avenue ateliers and the swank hotels. In her spare time—but have you guessed?—she studies, yes, dramatics and the violin!

Are they discouraged easily? Don't ever believe it! There's a little apartment where the mother of an ex-chorus girl—who is now a specialty dancer in an act—keeps open house for struggling and indigent prancing Priscillas. It might have been the model for "Stage Door" for as many as 10 girls at a time are housed and fed by "Lady," as their benefactress likes best to be known.

Such not infrequent kindnesses keep the chorus girl from going home, discouraged, or taking the easiest way, for she's a hardy plant and a fighter. Used to the close confines of a night club, loving its thrills, its smoky atmosphere and even its struggles, her only horror is agarophobia—a nervous dread of open spaces—she hopes never to find herself in one!



A CHORUS CALL THESE DAYS ON BROADWAY BRINGS AN AVALANCHE OF AMERICAN BEAUTIES SHOWERING DOWN UPON THE PRODUCER.

SHANNON DEAN, CALLED NEW YORK'S MOST BEAUTIFUL SHOW GIRL, IS PREPARING FOR DRAMATIC ROLES IN THE MOVIES AND ON THE AIR.

ON THE FLICKER FRONT

By H. H. NIEMEYER

HOLLYWOOD, July 23.

A lot of movie folks are acting in stock this summer. More of them than ever before but none of the really top-notch screen favorites is among them. Sylvia Sidney comes the closest but confined herself to listening to some real applause for only a week. The others found plenty of time on their hands out here in Hollywood and could get away without seriously wrecking the film business; players like the beautiful Elissa Landi, the veteran Fred Stone, the businesslike Jean Muir, Madge Evans, Glenda Farrell and one or two more. None of them is really deserting the screen. Far from it. Just filling in a little spare time and ready to hop back to Hollywood on a moment's notice.

And this being the off season for the ligitimate stage or what is left of it, Hollywood is full to overflowing with Broadway actors who are waiting for the Hollywood lightning to strike. If you read any of the more or less standard Broadway columnists you will note that the lion's shares of the gossip is gathered, not from Times Square but from around the Brown Derby.

—o-o—

OUR OLD FRIEND, Idwal Jones, who points out a lot of things to us, calls attention to the fact that at an unprecedented rate, Broadway columnists are drifting to their last refuge, Hollywood. Some, we are told by Idwal, have been living in Hollywood a long while. Things had been growing a trifle difficult for them on Broadway, where the exigencies of their job demanded they flush up at least six celebrities to the block, 20 to the column. And Hollywood is a little more comfortable. There's more sunshine, golf courses and the beaches are nearer—and the job imposes less strain on the imagination.

It won't do, of course, to say you bumped into Julie Haydon, Ina Claire and George Jean Nathan on Hollywood boulevard, because they actually are in Manhattan. As a matter of fact, it won't do at all ever to say you bump into anybody on any boulevard in Hollywood, where nobody ever walks. A few names are safe, like J. P. McEvoy, Errol Flynn and Sam Goldwyn, who are mobile, who flit by air, who are not sure where they left their cigarette case last night, at "21" in New York or the Brown Derby in Hollywood.

And reporting is easier. The imaginary Broadway of the columnists, including the side streets where the theaters and the clubs are, is only about 12 blocks, and Hollywood covers 250 square miles. But the columnist can flush his quarry at any studio, preferably at lunch hour. The Paramount restaurant is as good a hunting ground as any. For some odd reason it is called the "commissary."

—o-o—

A LATTICE PARTITION runs the whole length of it. One-third of the dining room is devoted to a horseshoe lunch counter with swivel chairs and a lot of small tables without cloth. Reporters hunting for copy peer through the lattice at the other two-thirds of the place, which has cloth on the tables and palms in tubs, and to lunch with palm fronds jabbing into you costs a nickel more.

The other day was fairly rich in spoils. No reporter caught them all. At one ungarnished table sat Andre Charlot of revue fame. Though a Parisian, he has lived in London so long that he is even more English than French, and must know British humor pretty well, for he has pushed into fame Beatrice Lillie, Jack Buchanan and Jack Hurlburt. Ronald Colman, who is star in "If I Were King," used to act for him. Charlot is technical adviser for the music-hall scenes in "Zaza." He has seen all the "Zazas" that were ever played on the stage and on the screen. It was he who said Isa Miranda was the greatest. But let that pass.

There is nothing histrionic about Charlot. He is a large, spare, grave, bespectacled man who talks without a single gesture. He doesn't drink wine or coffee. Nor does he drink tea, of which he is fond, unless he can get his favorite blend. He likes Hollywood.

—o-o—

ALLA NAZIMOVA comes in, wearing slacks, with a scriptbook under her arm, a cigarette, and peering up, as is her way, from under a tousled mop of hair. As she passes a table, Akim Tamiroff, a fellow-Russian, gets up and bows to her. They knew each other in Russia, but they exchange a salutation in English. Tamiroff bows deeper and lifts his hat more often than anybody in Hollywood, being a

Continued on PAGE THREE

CLOTHES AT VACATION RESORTS ---o--- By KAY DANIELS ---o--- TURN TO PAGE FOUR

MY OPINION

by Martha Carr

Dear Mrs. Carr:

I AM a woman 32 and have a son 10 years old who is the main problem of my life. He is constantly annoying me, lies, steals and causes hard feelings. Is there any way I can hold this son of mine? Please try and help me as I haven't the slightest idea what to do. I have whipped him and deprived him of pleasures. I sit by the hour and talk to him, but he goes right ahead and does what I tell him not to do. A MOTHER.



This sounds more like a problem for a child psychologist than for a mere layman. Have you talked to the boy's teacher at school to see if she has any suggestions? Often a teacher gets a better insight into a child's character through his actions with other children. Instead of whipping and depriving him of pleasures or preaching to him, try winning his interest in other ways, taking him on little pleasure trips and picnics, having him bring other boys to the house, getting him interested in some sport. Praise him for things that he does right instead of stressing those that he does wrong. It may be that your boy was allowed to have his own way from babyhood and now it will take time and trouble, rather than force, to bring him under control. I would advise you to read Angelo Patri's column regularly in the Post-Dispatch and follow his advice.

—o—o—

Dear Mrs. Carr:

● I AM A GIRL in the early twenties and go out with men on dates, but they tell me I am old-fashioned because I will not go out with married men. I don't drink or smoke, but love to dance. Even so, I can't seem to find the right kind of men. LONESOME BLUES.

Certainly not going out with married men is not being old-fashioned—it is merely using good sense and good taste. You have evidently been meeting men of the wrong type. Become acquainted with the young people at your church or through other reputable channels and you will find that there are many people of the right kind.

—o—o—

Dear Mrs. Carr:

● I AM A GIRL 17 years old. What I would like to know is: do you think one benefits much from a week of camp life or would you advise me to save this money and buy some things I need? We are not wealthy and therefore I have to choose wisely. Perhaps some of your readers who have gone to a Walther League camp can help me decide. Also I would like to know what kind of clothes I would need and if my age is all right. WALTHER LEAGUER.

From what I have heard of the Walther League camps, I believe a week at one of them would give you a grand opportunity to make enjoyable new contacts and have a good time. You would have to inquire from your church or the Walther League headquarters as to any age requirements and the type of sports offered, whether there are riding or swimming facilities and that sort of thing. However, any type of simple sports clothes, not too extreme or too dressy, would be suitable for camp life.

—o—o—

Dear Mrs. Carr:

● A FRIEND OF MINE has a husband who goes with a young girl half his age and lets her keep his car. His wife won't listen when we try to get her to sue for divorce. His wife says all people make mistakes and she feels sorry for such a woman. I am in love with this wife's brother and he threatens harm to her husband. Is there any way I can get this woman to see how low her husband is?

WANDA ANN.

You are probably wasting your time trying to change this woman's opinion of her husband and it would be better to keep her brother from making foolish threats which could very easily get him into serious trouble. The wife evidently knows all the facts in the case. Any move that she cares to make is strictly her business and not that of even well meaning friends.

—o—o—

Dear Mrs. Carr:

● THIS IS IN ANSWER to the woman who wants to know how to use up her 10-pound sugar sacks. Soap them and boil with Sal Soda in the water, to remove printing. Sew together, four by five long, and put border around edge. Cross-stitch all seams in colored thread and finish the quilt with double ruffle around the edge. I have two pretty quilts made that way. G. A. D.

—o—o—

Dear Mrs. Carr:

A SHORT TIME AGO there was mentioned in your column the Mariana Catholic Club, an organiation for Catholic young men and women. Let me express to you my thanks, inasmuch as I am now a member of this club and have found at last the kind of organization I have been desirous of joining for a long time. The young men and women are of the finest type. Delightful social affairs are given twice a month, at which time all attending have a wonderful time.



I hope that, upon reading this, many more young men will want to become members. Its headquarters are located in the Knights of Columbus Building, 3547 Olive street.

SOUTH ST. LOUISAN.

—o—o—

Dear Mrs. Carr:

WILL YOU PLEASE PRINT the name of some organization which has to do with international correspondents? I would like to correspond with some young person in France. A READER.

Write the International Friendship League, 41 Mt. Vernon, Beacon Hill, Boston, Mass.

—o—o—

Dear Martha Carr:

I AM WRITING with hope that you will be able to help me. My trouble is that my ankles are thick and I want to know if there is any way for me to reduce their size. Also, what are the ages of Ella Logan, Wayne Morris and Kenny Baker. LENNIE.

Ella Logan is 25; Wayne Morris, 24, and Kenny Baker, 26. Send a stamped envelope for my phamplet on reducing.

—o—o—

Dear Martha Carr:

AFTER WRITING you the first time that we had kittens to give away, we had so many calls and all four kittens were given away the following day—which proves your tremendous following. Thinking that, perhaps, some of your readers might again be interested, I am asking you if you will be kind enough to say in the column that we now have six that are very cute, but we realize that we simply cannot have six full grown cats living with us; though we hate to give them up. Anyone interested may call Riverside 3437R. M. M.

A Pot of Gold At the End of Every Rainbow

"Yes, Always It Is There, if We Have the Wit to See It."

By Elsie Robinson

STRAIGHT across the bay it sprang—from golden hill to golden hill—that arch of tinted flame.

Very small. . . . clutching my father's hand in an ecstasy of excitement . . . I stood and watched. A rainbow! My first-to-be-remembered rainbow! The marvel of it!

Then, from a far distance above my head, his dear voice came, not with our friendly, familiar chattiness, but with a strange remoteness in it—as though he spoke to someone whom I could not see.

"There is always a pot of gold at the end," he said, almost whispering.

"But, Daddy, really? Really a pot of gold, Daddy—really?" I was tugging at him, excited as a puppy, ready to be off. A really, truly pot of gold—oh, how well we could use it, we Robinsons! There was that doll carriage I had always wanted. And that miracle of a tiny stove that one could really light! And a "magic lantern" for Phil! And a pink dress, with ruffles, for Winne! And—of course, a new suit for Daddy!

—o—o—

FOR EVEN IF one were only 6, one could see that all was not well with Daddy's suit. The best beloved hero . . . surely he should not have to wear patches. Other little girls' daddies did not have to wear patches. And now, now here, almost beneath my hand, was a really, truly pot of gold! And he never, never, never need wear patches again!

"But truly, Daddy . . . a real pot, truly?"

Gently he bent his eyes on mine. Why did he look so sad? Why did he cough before the answer came? Yet, when it did come, the old brave joy rang in it.

"Yes, little girl," he said. "There is always a pot of gold at the end of every rainbow. Maybe others will not see it. Maybe you will not see it yourself—at first. But it is always there . . . and you will always find it . . . if you are willing to wait."

—o—o—

I LOOKED at him bewildered. He was doing it again . . . talking in that strange way I could not understand, as so often he did when I ran tagging at his heels. But already I knew that there was no use asking further. Some day I'd know.

The years have passed. And in their passing I have followed many a trail . . . chased many a rainbow. Sometimes with no slightest credit to myself. But though I've paid for the learning with many a tear, I know at last what my father meant. And if today I were asked to give a helpful word to every weary and discouraged soul I'd choose those very words my father said to me when I was 6—

"There's always a pot of gold at the end of every rainbow!"

Rainbows—how many of them we follow in our puzzled wanderings! Rainbows of romance and ambition, blazing adventure and glittering risk, bubble bright they rise before us, arching from dream to dream; and far below, struggling through the dust of drab reality, we follow their winged flame . . . seeking, always, that "pot of gold."

—o—o—

AND ALWAYS it's there, if we have the wit to see it. But how long it takes us to know it for what it is!

These mocking failures and humiliations . . . these shocks and bitter betrayals . . . even these tears which clear our eyes for the longer, wider look—surely these are tragically far from "pots of gold!" But think again! Where else could you have gathered courage and perspective? How else could you have learned to heal another's frustration and pain?

"A pot of gold at every rainbow's end?" Yes, always. But it's up to you to find it.

Never yet was there a risk that didn't prove to be a bargain . . . never a loss or mistake that wasn't in the end a gain . . . If the mortal who made it had the courage to stick it through and wrench the gain out of the dross!

Wine-Red Accessories

Footwear and accessories of a wine-red tone are advocated for wear with late summer clothes as a means of giving them a fresh appearance. Designed to wear with white, pastels and navy blue the costume accents are made of calf-skin leather. Fabric gloves of matching hue have been added to the shoes, bags and belts on display in the shops.

Hat Pins Practical

Because many of those little hats that are in the fashion limelight now are so very small that they sit precariously on the head, hat pins as well as snoods have become practical as well as fashionable. The pins are set with brilliant stones while the snood is as likely to match the shade of the hair as it is the shade of a hat.

KEEN EYE FOR PROPERTY VALUES

One Reason Why Margaret Caradine Wright Is a Leader in Realty Field



MARGARET CARADINE WRIGHT AT HER DESK IN CLAYTON.

By Marguerite Martyn

NOT just another of the numerous flock of women who have gone into the business of selling real estate, but possibly the most successful of them all is Margaret Caradine Wright. That may be saying a good deal. Many women are making good at real estate salesmanship, so much so that almost every realtor now finds it advisable to have one or more women on his force. But has any individual real estate saleswoman sold half a million dollars worth of property the past year? That conservatively is Mrs. Wright's record on the books of the Bakewell realty offices where she is employed. She has been in the business two years, but entered it as an absolute tyro, so only the past year may be said to have gotten into her stride.

The figure, $500,000, seems conservative considering how large some of her transactions have loomed in the news. That's partly because real estate figures have a way of becoming exaggerated when information on actual terms is withheld and must be based on "estimated valuation," and partly because Mrs. Wright seems to have a faculty for discovering and trading in properties to which there is attached a romantic interest, affording real estate reporters material out of the ordinary to write about expansively.

One which partakes of both important money and picturesque factors was the transfer of a 300-acre estate, with improvements said to represent an investment of $300,000 in which Mrs. Wright brought together the seller, Mrs. W. D. Collins, and the buyers, Dr. and Mrs. I. D. Kelley. It is a seat deep in the Ozarks which the wealthy Kelleys will use as a rural retreat. There is an imposing manor house with marble terrace overlooking a wide expanse of Meramec valley, on the other side a patio with cloistered verandas inclosing a swimming pool. There are caretaker's lodge, farmers' cottages, quarters for other retainers, and guest houses. Besides the man-wrought features, a marvelous spring pouring out 10,000,000 gallons of water a day to feed the swimming pool must have figured in the valuation.

Another of Mrs. Wright's sales with romantic history behind it was the Barney Schreiber place in Florissant valley. Established by the famous turfman before the turn of the century, it once comprised 600 acres of fertile, rolling land. Its pastures were sewn with Kentucky blue grass. A track, red barns and equipment were provided for the care and training of a string of thoroughbreds. Whittled down by degrees to 85 acres, the track and central group of buildings, including a 12-room brick residence, became the property of Rogers Hornsby. It then passed into the hands of another sportsman, Claude Fooshe, and just lately, when his business transferred him to California, Mrs. Wright found in E. E. Pershall another buyer with leanings toward gentleman farming and stock raising.



MRS. WRIGHT AND HER 9-YEAR-OLD TWIN DAUGHTERS, PEGGY, LEFT, AND BETTY.

It was Mrs. Wright who discovered Greystone Manor, a 200-acre estate with a mile of bluffs overlooking the Mississippi, 30 miles south of St. Louis, and convinced Mrs. Grace Ashley, the highly successful dress manufacturer and designer, that it just fitted her needs as a retreat from business cares. It had a gem of a Victorian-Gothic house built before the Civil War by cathedral workers imported from England, also an old English garden and formal landscaping down to a swimming pool, picturesque guest cottages and stables to house saddle horses.

—o—o—

TO the Ethan A. H. Shepleys, Mrs. Wright pointed out the ancient Denny homestead, a landmark in St. Louis County, with the remaining eight and a half acres of an original land grant made by President Monroe 120 years ago, as ideal for restoration. Whatever the cash consideration, the reconstruction of the farmhouse preserving original features, such as exposed low walls of native oak and walnut, and old stone fireplaces, makes it one of the richest in historic interest.

Thus this agent has visualized potentialities of a given property, overlooked sometimes by other agents, and brought just the right buying and selling client together.

"Mrs. Wright has gone about studying topographical conformations and potential developments until now she has listed just about all the available strategic views and locations adjacent to St. Louis," said her chief in his downtown office, telling of his woman agent's success. Being not inexperienced at gathering up tracts of strategic potentialities himself, Bakewell added, "not an easy thing to do, if you know the independence of our farmers when they own a property free of indebtedness."

"With new highways making transportation more and more simple, I am interested in seeing people establish places farther out where they really can enjoy country life as they do around New York, where it is nothing to commute 30 and 40 miles," said Mrs. Wright. "But I am also interested in town houses," she added. Three houses in Lenox place which were becoming a drug on the market changed hands through her promotion.

"Why should fine old houses in carefully restricted places be deserted?" she asked. Then answering her own query, "because they are too much surrounded by the congested smoke belching areas. But air conditioning easily takes care of that problem. Town houses are ideal for people who cannot afford the upkeep of country places and the time consumed in reaching them. A little face lifting and interior reconstruction modernizes them. In New York, where land is at such a premium, people of taste do not hesitate to go into deteriorated neighborhoods and restore them. St. Louis has too little vision about city problems. It is a good thing when old houses come down, but discouraged owners should not give up and let vacancies become parking lots. There is the right buyer or the right tenant for every piece of property," she declared emphatically. "What may be unattractive to one person, will be attractive, just fit the needs of another. I never lose sight of that fact."

Mrs. Wright goes forth to work from a house in Portland place every morning. It is the residence of her father, James J. Caradine, to which she returned as a widow six years ago with the necessity of supporting herself and twin daughters, now nine years old. There had been financial reverses in her family even before the long illness of her husband exhausted her own remaining resources. He was Chester E. Wright, an ace aviator in the war, credited with bringing down 12 planes and three enemy balloons, a popular hero in Boston before he came here to join the Caradine Hat Co. and married the daughter of the manufacturer.

—o—o—

"IT was absolute necessity that forced me into business. I should have preferred to follow an artistic bent," said Mrs. Wright in her office at the Clayton branch of Bakewells. "I tried several things, department store work, managing the Junior League club rooms, among them. Always I struck a blind alley until I fell into this limitless real estate field. If I have had any success, however, I must ascribe part of it to those past experiences and a wide range of contacts made through them."

Mrs. Wright is credited with having secured the first tenant of the group of shops which reproduce a bit of Colonial New England or Virginia along the 7700 block of Forsythe boulevard in Clayton. With the Bakewell county branch office established in an old residence that has had its face lifted with a Colonial portico as a nucleus, this has become one of the smartest of shopping centers. Adjoining buildings have been given quaint facades and garden plots behind white picket fences. One after another downtown shop has set up a suburban branch there. Specialty shops and enterprises conducted by society women turned tradeswomen, have been attracted by the quaintness of it all.

"It was a new venture and I couldn't have convinced that first tenant of its practicality if it had not been that I was well known to the prospect through my merchandising experience," said Mrs. Wright.

The suburban shopping center is growing. Only this week Mrs. Wright completed the sale of two more buildings in this group. One, to Grace Ashley, as an investment, exists, as yet, only on paper. All very Colonial, it is to house more shops and a restaurant with flagstone terrace, gardens and parking lots out back.

Other valuable contacts undoubtedly have come through her continued country club associations, where she is known as an expert tennis player and a popular participant in all sports.

"It is all due to something very much more fundamental than fortunate contacts, though," said Bakewell, explaining this success. "I never have had a salesman who was a more earnest student of real estate problems, a more regular and attentive student at our weekly salesmanship classes. She never goes off half cocked. That's why her approach to a client is so convincing. Nor have I had a salesman who put in longer hours. Why, she'll get me on the telephone at 7 in the morning or 10 o'clock at night to straighten out intricacies in the transfer of properties."

GIRL ABOUT TOWN

By Virginia Irwin

FROM a ringside seat atop a fence down in the stockyards of the Independent Packing Co. on Vandeventer avenue, the other morning, we watched Bill, a big brown goat with a bell around his neck, execute a mass betrayal of 242 sweet spring lambs. Bill's job for years has been leading sheep to slaughter, and age and the knowledge that he is indispensable to the company have endowed him with a tremendous amount of goat dignity.

The morning we visited the plant, Bill wasn't very busy and submitted somewhat resignedly to a little petting and accepted somewhat haughtily a handful of cigarettes which he munched slowly until time for him to go to work. The men who man the corrals say Bill distrusts the fair sex and that that is the reason why he wasn't exerting himself to play host.

But to get back to Bill's betrayal of the sweet little lambs. When the signal came from the slaughter floor that all was ready for the killing, one of the hired hands came for Bill. Without even so much as the toss of a horn, Bill followed the keeper of the lambs to the corral gate, did an about face and with an air of utter boredom stood there while the lambs milled about him. Then Bill led off, slowly, and the unsuspecting little lambs followed, calmly. Twice Bill stopped to gnaw on a couple of weeds and the lambs stopped, too. Finally, when Bill had led his 242 little charges through the maze of gates and pens, he came abreast of the place where we were sitting and then turned sharply onto the long ramp that leads to the top-floor death chambers.

—o—o—

WHEN BILL was out of sight, tending to the actual business of delivering his lambs into the hands of the executioners, our guide and fellow fence-sitter explained that not even 50 men could coax sheep up that ramp the way Bill does it. Sheep get excited when humans try to herd them, but they follow Bill without so much as a baa-a-a.

While we were still clinging to the fence rail, 80 Texas steers raced by and a few minutes later the biggest bunch of hogs these city eyes have ever seen stormed the ramp. Cattle and hogs, our guide explained, don't have to be led like sheep. Cattle and hogs make a prodigious din, too, but Bill seems to have some sort of an Indian sign on sheep that keeps them quiet.

We wondered, aloud, about Bill's conscience and our guide guessed that Bill doesn't have such a thing. After all, he pointed out, this Judas of Vandeventer avenue has been luring lambs to slaughter for years and nobody has yet noticed that Bill's conscience has affected either his appetite or business dealings.

—o—o—

WITH SCANT HOPE of being more than mildly entertained, we dropped into one of those neighborhood picture shows the other evening that coaxes cash into the box office by featuring a "crazy auction."

The first picture on the double bill was pretty painful but the "crazy auction" mercifully provided an intermission. The insane proceedings began when the auctioneer sold a pair of ladies' red garters and a loaf of bread for a nickel. Next item on the auction block was a ladies' summer bonnet. The bonnet went to a man for 50 cents, but the auctioneer feared he had run the bidding up too high, so he gave the customer in question a refund of 15 cents and generously threw in two passes to the theater and a box of macaroni. There were other items auctioned, too, including a watermelon, but the high spot of the whole thing was the sale of a dress being worn by the auctioneer's woman helper. The dress went to a man for $2, but the auctioneer insisted that since the dress had a few wrinkles in it, the successful bidder should take 90 cents to cover a possible pressing bill. The man agreed to the proposition, all right, but the auctioneer was still apologetic, and finally presented the buyer with three loaves of bread, two passes to the theater, and an armful of boxed spaghetti.

When these senseless proceedings were over, we found the manager of the theater and asked him about his "crazy auction." He says there's nothing like it for box-office bait. Seems as though, a "crazy auction" appeals to men as well as women. Most neighborhood theaters concentrate on luring women into the show by offers of glassware, chinaware, kitchenware, mixing bowls and filet lace, and hope they'll drag their husbands with them, but the "crazy auction" houses are impartial in their appeal to the sexes.

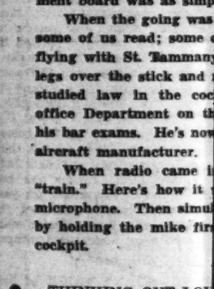
"A man would rather have a good laugh than a mixing bowl," was the way we had the psychology of the "crazy auction" explained to us. Which is sound reasoning as far as we're concerned, too, because we're still trying to match up that iridescent cream pitcher we got three months ago at a neighborhood movie. With "crazy auctions" you don't have that trouble.

ON BROA

Walte

Walter Winchell is on vac
MERRILL, chief pilot of Easter

THINGS TO REMEMBE
THAT the Graf Zeppelin
LZ-7 was the first. It h
operated by the German Air



DICK MERRILL.

abled plane. Eddie Rickenb
them until the end of the w
victories. . . . That the first
ated between St. Petersburg
of St. Louis was the pilot an
burg, paid $400 for a 43-min
sengers bid on the first ticke

● CONCERNING ANIM
have in the air. The answe
enjoy flying just as much a
ground hog, cub lioness and
times, of course. None of
stream of the propeller. It
tempting to stick their nose
car and leaning away out.

"Cracker," the pesky flyin
he got tired he'd sneak int
he'd come out to see the sun
in a Richmond hotel lobby
shoulder; then leap into my
one morning when I was b
wandering all over the cockp
man for himself. That's th
with me when I landed. I
that, he was better equipp

WHAT TO DO WH
instruments on the dash
from New York to Miam
to divert ourselves in the
our minds occupied but ho
ment board was as simple as

When the going was n
some of us read; some
flying with St. Tammany
legs over the stick and
studied law in the coc
office Department on th
his bar exams. He's no
aircraft manufacturer.

When radio came i
"train." Here's how it
microphone. Then simul
by holding the mike fir
cockpit.

● THINKING OUT LOU
tionately called "the big tin
using it in South American
more today than when it wa
tions in U. S. six years ago!

I'm suspicious of all th
ment of aircraft" between
industry lost much good tim
1920 the U. S. Postoffice Dep
wing monoplanes from Germ
pilot. They had B. M. W.
a fuel that was nearly as
the metric system of the m
problems to lick, really. Bu
engineers went back into wo
jobs, again. They turned th

And so when Americ
decade of fussing aroun
airplanes) took to all-me
planes of 1932 were hal
that I cannot see it as
engineers taken the bu
philosophy of design and
now be abreast of motor

● STORIES FUNNIER
WRITING: Clarence Lange
Air Commerce, Salt Lake Ci
you didn't have to be crazy
Government gave the Postof
per year to operate the ent
run out of cash about the t
quit flying or stand off the
pleasure of Congress, hoping
appropriation and take care
if they'd call the whole thin

A faulty carburetor sen
day, a forced landing. His
fence with it. And before L
belligerent farmer was the
commenced to "sell" the ai
Postoffice Department was
told of the old converted w
to persuade the dubious fa
doing a service to the coun
job of selling.

Shortly thereafter Lange
ington, D. C., saying the fa
fence. A carbon copy of the f

"I can understand why
right smart for drivin' thos
million dollars a year!"

Features of General Interest

ON BROADWAY with Walter Winchell

Walter Winchell is on vacation. His guest columnist today is DICK MERRILL, chief pilot of Eastern Airlines.

THINGS TO REMEMBER:

THAT the Graf Zeppelin was not the first passenger dirigible. The LZ-7 was the first. It had a speed of 45 miles an hour and was operated by the German Air Travel Company in 1910. . . . That my boss, Capt. Eddie Rickenbacker, was not the first American Ace in the World War. Raoul Lufberry was America's champion aerial fighter when we entered the fight. When he was killed the title passed to Paul Baer of Fort Wayne, Ind., who, three days later fell into enemy lines. He was 20. Frank Baylies of New Bedford, Mass., won the title next and at his death, the honor passed to Dave Putnam, an old man of 19 whose home was in Brookline, Mass. Frank Luke, the Arizona balloon buster, then took the crown, holding it only for a fortnight. Luke won his eighteenth victory 10 minutes before he was shot to death in the village street of Murvain where he was forced to land a disabled plane. Eddie Rickenbacker, then 30, won the honors, retaining them until the end of the war when he was officially credited with 25 victories. . . . That the first commercial airline in the world was operated between St. Petersburg and Tampa, Fla., and that Tony Jannus of St. Louis was the pilot and A. C. Pheil, former Mayor of St. Petersburg, paid $400 for a 43-minute ride on Jan. 1, 1914. Prospective passengers bid on the first ticket, thus the exorbitant price.



DICK MERRILL.

—o—o—

● CONCERNING ANIMALS: People often ask how animals behave in the air. The answer is: Just like human beings. Animals enjoy flying just as much as we do. I've had a wild cat, chimpanzee, ground hog, cub lioness and flying squirrel in my cockpit. At different times, of course. None of them can endure their noises in the slipstream of the propeller. It takes their breath. Yet they are forever tempting to stick their noses into the fast air, like a dog riding in a car and leaning away out.

"Cracker," the pesky flying squirrel, used to climb all over me. When he got tired he'd sneak into my pocket for a snooze. At daybreak he'd come out to see the sun rise and to eat. One time a woman fainted in a Richmond hotel lobby when she saw "Cracker" dart out onto my shoulder; then leap into my pocket. "Cracker" and I parted company one morning when I was battling a storm in a mail ship. He was wandering all over the cockpit and I was all over the sky. It was every man for himself. That's the last I saw of "Cracker." He was not with me when I landed. I hope he made a three-point landing. At that, he was better equipped than I was!

—o—o—

WHAT TO DO WHEN FLYING: People seeing the many instruments on the dashboard of the luxurious Silverliners I fly from New York to Miami and return often ask me what we did to divert ourselves in the old days. Now we have plenty to keep our minds occupied but how about the days when our instrument board was as simple as a Model T's?

When the going was nice, and uneventful, some of us sang; some of us read; some of us just sat. Bayard Carpenter, then flying with St. Tammany Gulf Coast Airways used to cross his legs over the stick and read magazine stories! Jimmy Murray studied law in the cockpit when flying mail for the Post-office Department on the Mountain Division. And, he passed his bar exams. He's now in Washington, D. C., representing an aircraft manufacturer.

When radio came in and things got boring, we played "train." Here's how it was done: Call your stations into the microphone. Then simulate the noises of the train starting up, by holding the mike first in the slipstream and then into the cockpit.

—o—o—

● THINKING OUT LOUD: That Ford Tri-Motor transport, affectionately called "the big tin goose," was a good airplane. They're still using it in South American countries to fly freight. And it sells for more today than when it was first retired from scheduled airline operations in U. S. six years ago!

I'm suspicious of all the hozannas given the "miraculous development of aircraft" between the years of 1920 and 1932. Methinks the industry lost much good time during those 12 years. Here's why: In 1920 the U. S. Postoffice Department bought five Junker all-metal, low-wing monoplanes from Germany. The cockpit seated both captain and pilot. They had B. M. W. (Bavarian Motor Works) motors and burned a fuel that was nearly as volatile as naphtha. Fuel line trouble and the metric system of the motors gave much grief. They were simple problems to lick, really. But instead of sticking to this job, American engineers went back into wood and fabric airplanes and single-motored jobs, again. They turned their backs on all they had learned!

—o—o—

And so when American engineers again ((after more than a decade of fussing around with wood and canvas, open-cockpit airplanes) took to all-metal, low-wing construction and the monoplanes of 1932 were hailed as great successes, do you wonder that I cannot see it as fabulous progress? Had American engineers taken the bugs out the Junkers and kept to that philosophy of design and construction, the aircraft itself would now be abreast of motor design—which is not true.

—o—o—

● STORIES FUNNIER IN THE TELLING THAN IN THE WRITING: Clarence Lange, now of the navigation division, Bureau of Air Commerce, Salt Lake City, flew in the days when everybody knew you didn't have to be crazy to fly, but were well aware it helped. The Government gave the Postoffice Department less than a million dollars per year to operate the entire Coast-to-Coast system. They'd usually run out of cash about the tenth month. After that, you could either quit flying or stand off the grocer, the butcher and baker to wait the pleasure of Congress, hoping the wise solons would make a deficiency appropriation and take care of your back pay. Nobody knew when or if they'd call the whole things off and scrap the Air Mail Service.

A faulty carburetor sent Lange into a Nebraska wheat field one day, a forced landing. His tailskid dragged the top strand of a wire fence with it. And before Lange's wheels had hardly stopped rolling, a belligerent farmer was there to protest his uninvited guest. Lange commenced to "sell" the airmail immediately. He explained that the Postoffice Department was trying to do on only a million dollars. He told of the old converted war equipment they were flying. He tried to persuade the dubious farmer that the airmail pilots were, indeed, doing a service to the country. Lange took off well pleased with his job of selling.

Shortly thereafter Lange's division received a notation from Washington, D. C., saying the farmer had submitted a bill for his damaged fence. A carbon copy of the farmer's letter was inclosed. It read, in part:

"I can understand why these young dare devils ought to get paid right smart for drivin' those airplanes, but no man a livin' is worth a million dollars a year!"

Many Versions Of Silhouettes In Fall Outfits

Therefore, Choosing Styles That Are Becoming Should Be Easy.

ANY woman who likes to spend the dull days of late summer poring over pattern books and planning autumn costumes, has a thrilling time in store for her during the next few weeks. Variety is the theme of the silhouettes, while novelty fabrics will make home sewing a fascinating task.

Choosing styles that are becoming should be easy for autumn because there are so many versions of the silhouette. Narrow skirts vie with wide hemlines, draped bodices are as popular as bloused ones and there is much latitude concerning sleeve lengths and dress trimmings. One point on which all of the designers seem to be agreed is that waistlines must look slender and any fall costume should be chosen with this in mind.

Rich, unusual fabrics dominate the mode so that there is a dressy quality to the most simple of street clothes and handsome colorings and weaves to add interest to active sports ensembles. Since costume suits are regarded as of so much importance, many of the fabrics are created for use as dresses which have their matching coats. Cloky woolens, mixtures of rayon and woolen in herringbone effects, tweeds that blend rich colors in deft manner and some rather sheer materials are included in the range of fabrics suggested for suits. The introduction of the suit which has a dressy blouse also calls for careful selection and alliance of fabrics.

Among dress materials, the cloky and mossy crepes are examples of the trend toward handsome apparel. Taffeta-like encrustations on dull grounds are notable, and there are many materials with woven colors to give an embroidered impression. Ribbed silks and heavy silks which drape easily have a place in the mode as do the satin-backed crepes which present a two-tone theme.

Printed velveteens are so different from the sports materials seen previously that every woman will be wanting a velveteen coat or suit for early autumn wear. Outstanding are blazer stripes, fur effects such as leopard, python skin patterns, plaids and tweedy designs. These novelties are so striking that they are being used sparingly and in alliance with plain woolens to create the most favorable impression.

There is much speculation as to the acceptance of Scotch plaids. Some fashion authorities think so well of it that they include silks as well as woolens and synthetics in their fall collections. The silks are used for blouses, entire daytime dresses and also for evening wear. Taffeta and other crisp silks are of much interest, a metallic striped taffeta being used extensively for evening dresses and for coat linings.

With metallic fabrics considered suitable now for daytime as well as for evening wear, many small patterned and conservatively toned materials will be on display in the stores. Sheer metallic fabrics are recommended for blouses and for afternoon dresses, while heavier ones, brocaded patterns and tapestry designs are featured among the formal evening types.

Cameo Lockets and Brooches Popular

AN old-fashioned cameo locket or brooch that is hiding in a jewel case or a safety deposit box has a new-fashioned charm. It is one of the swankiest ornaments that could be added to an evening dress, especially a dress that is quaintly designed. Wear the cameo on a black velvet ribbon tied around the neck or pin it to the bodice of a frock.

In accord with this vogue of old-fashioned jewelry for evening wear is the return of the chatelaine for daytime frocks. Some of the most handsome ones are used for evening, too, but the popular theme is illustrated by one of these jeweled gadgets pinned to the shoulder or the belt of a simple dark dress.

Apron and Sunbonnet

The apron and the sunbonnet are creating fashion history on the beaches. Neither bears much resemblance to the kitchen variety but they supplied the inspiration. The apron is used for a bathing suit and is worn over knitted shorts. The fabric as used originally by the designer, Schiaparelli, was red and white flannel but there are many fabric imitators since the style was first introduced in Paris. The sunbonnet, stiffened so that it stands away from the forehead, matches the apron in fabric and color.

Handbag Frames

It is not only the shape which counts in the new handbags, but the frame as well. The frames are more elaborate than they have been for many seasons, and there is a jewelry-like emphasis above many of the tops. Soft shapes, usually developed of suede, silk cord handles, velvet or grosgrain ribbon appliques and leather contrasts are significant in the styling of the new bags.

JACK The Calorie KILLER

How Roly-Poly Oakie Whipped Triple Menace of Fat, Movie Oblivion and Wife's Vexation.

By MARJORIE DRISCOLL

WHAT'S left of Jack Oakie qualifies for the Hollywood hero medal.

He can look a two-inch-thick rare beefsteak or a succulent apple pie or big mealy potato right in the face, and say:

"No!"

Jack Oakie used to weigh 210 pounds and a lot of those pounds were located right where they showed the most.

Now he weighs a mere 150.

Sixty pounds of Jack Oakie have vanished into thin air.



THE "SLIM" JACK OAKIE, AT LEFT, SEEMS TO BE POINTING A MEANINGFUL THUMB AT THE OVER-STUFFED OAKIE OF YESTERDAY—WHEN EATING MEANT SOMETHING BESIDES THIN SOUP, LEAN MEAT AND MELBA TOAST.

A FAT MAN IN A HIGH HAT! BUT THAT PICTURE IS ONLY FOR HIS FAMILY ALBUM.

Unhesitatingly the once rotund comedian gives full credit to his wife, the attractive Venita Varden.

"She admitted that she didn't like fat men," he explained.

"And when a wife says that, where does it leave a husband?

"Every time she looks at you, you see it in her eye: 'I WISH you weren't so fat!'

"So, the first thing you know, you're living on Melba toast and skimmed milk, and exercising . . . and how . . . and liking it."

Obedient to the wifely dictum, Oakie did several things to lose the 60 pounds.

He dieted. He exercised vigorously. He wore a suit of rubber underwear.

"It was pretty tough at first," said Oakie. "I nibbled Melba toast until I crackled when I walked. I used to yearn over the idea of food and lots of it. But then I'd catch that look in my wife's eye, and I'd say to myself:

"'Oakie, be a man! Don't weaken now!'"

Mrs. Oakie was a pillar of strength in those first hungry days.

"I could tell when he was thinking about good things to eat and it was time to encourage him by telling him he already looked thinner," she said.

"The first week or so was the hardest. After that, he got used to it, and before long he liked his diet."

"But I never could like that rubber underwear," said Oakie plaintively.

"It's worse than red flannels. The only consolation is that the hotter and more uncomfortable you feel, the more pounds you know you're losing."

The exercise was fine, especially after a disappearing bay window made it easier to bend over. Visitors at the Oakie home now are likely to find the actor all alone out by the swimming pool, going through various gymnastics.

The loss of the 60 pounds, however, played havoc with the Oakie wardrobe. Suits that used to fit like a kid glove hung on him like a circus tent. Alterations were hopeless, so he gave everything away and started fresh.

"About all I could keep on wearing was my shoes and my hat," he said.

Oakie now may join the clan of courageous mortals, headed by Bandsman Paul Whiteman, who have substituted lamb chops and pineapple for the gourmet's delights, and thereby have attained a streamlined figure and pleased wives.

Standard Oakie Reducing Diet

BREAKFAST—

One-half cup tomato juice; one boiled egg; one strip Melba toast; one cup black coffee.

LUNCHEON—

One cup clear vegetable soup; small serving of pineapple and cottage cheese salad; one strip Melba toast; one glass skimmed milk.

DINNER—

One cup chicken broth with the fat skimmed off; one serving of broiled beefsteak (or lean meat) the size of the palm of a hand (not Primo Carnera's hand, either); one-half cup beets; one-half cup carrots; one strip Melba toast; one-half cup unsweetened apple sauce.

ON THE HOLLYWOOD FLICKER FRONT

Continued From PAGE ONE

polite man who acts as if everybody he meets is a great genius. He has a passion for reading newspapers, and his pockets are stuffed with them. He does most of his reading near the bootblack stand, with ears intent for the newest slang, which he repeats to himself fervently as he strolls away.

Paul Porcasi, Clarence Kolb and Sidney Toler are lunching at the the counter, far apart. Toler is in the tavern-keeper costume he wears in "If I Were King." He orders a sandwich in one of the clearest, most precise and easy voices on the American stage.

Under the palms, not because it's swankier but because there is more room under the tables to stretch your legs, are important persons few people know by sight, and some whose affairs are of palpitant concern to millions. Ronald Colman, with pointed beard and dirty leather jerkin, lunches with beetle-browed Frank Lloyd, talking not of the next scene in "If I Were King," but of the best soap to scrub dogs with. James Hogan, who directed "The Texans," is solo, slunk in his chair and making a bome-made cigarette.

—o—o—

JOHN BARRYMORE, sitting with rigidity before a cup of coffee, manipulates a cigarette and enjoys silence with a companion who is either his masseur or valet. His face is yellowed with a makeup stick, and a lot of it is on his collar. We used to worry about stars getting their collars all smeared up with yellow makeup, but yellow photographs white, and the smearing makes no difference, though it looks sloppy to the naked eye.

The general talk in the commissary is like talk everywhere else. It runs to 70 per cent shop, the rest on sport, the weather, politics and the trend of business, in order named. Of the clientele, one-fourth are visitors, who look about with curiosity, trying to recognize the actors. Their curiosity is exceeded only by that of the actors who wonder who the visitors are. Children are the best at recognizing screen people. That reminds us of a famous Senator, an impassioned movie fan who sees four shows a week, who told Frank Lloyd he had seen thousands of movies but was sure of recognizing, on the screen, only George Raft, because his hair was slick, and Shirley Temple, a favorite of his grandchild.

—o—o—

PERHAPS the best talk this day, or rather the highest in intellectual tone, was at Fritz Lang's table. He was lunching with Aldous Huxley and talking about psychology. They were making it interesting, but there was only the waitress to hear. Lang, creator of "M" with Peter Lorre, and who has just finished "You and Me," a psychological film with music, puts the most difficult and touchy things on the screen and makes them pay. He is dark, intense and animated, but a perfect listener.

Huxley was saying that Boulder Dam and the Grande Coulee in Washington, both of which he admires tremendously, culminate the "folie de grandeur" in America, and after that, electricity will be so cheap that industry will not be in the big shops, but in homes and little shops in the country.

Lang agreed with him, but didn't think movies could ever be made on the big scale outside of the big shops in Hollywood.

"Still," he said, "movies may be a pure art then, and not an industry."

Lumberjacket Modes

Lumberjacket modes are getting more important in the fashion world. Instead of being used only for sports wear, they now are featured for town ensembles. Since the windbreaker is a version of the bloused theme, many designers are using it for waist-length jackets to be worn with matching frock or skirt and contrasting blouse. Several four-piece suits consisting of jacket, skirt, blouse and topcoat also are developed with the windbreaker theme a feature of the jacket and the topcoat having a bloused back.

Vogue of Hoods

The vogue of hoods has become so great that nightcaps are the latest versions to strike the feminine fancy. The cap is a pointed one cut with ends that are tied under the chin. It is made of a sheer dotted rayon or cotton material and there is a jaunty little bed jacket that matches. Designed primarily to protect the coiffure while sleeping, it is gaining interest as a protection while motoring.

Short Jackets Of Fur Headed For Popularity

"The Bolero Will Be a Necessity in Every Winter Wardrobe."

THE furriers may be having a difficult time agreeing as to whether a straight, loose-hanging silhouette or a fitted and flared one shall be the leader for winter, but all of them are agreed that the fur bolero is a necessity in every well-dressed woman's wardrobe. Emphasis upon the short fur jacket should prompt the thrifty ones as well as the early costume planners to start their furriers to work on remodeling of last year's coat or the creation of a new one.

Boleros of various pelts are featured with all types of ensembles as well as being introduced as separate style items. They are presented in the collections of costume suits in many different prices and also are being introduced in connection with cloth coats. The full-length coat which has a detachable fur bolero has, perhaps, attracted more attention and is getting more enthusiastic attention than any other model shown in the fashion exhibitions.

Although styles differ in fur boleros, the one which is noted most often is collarless and has a sleeve of bracelet length. The corners of the front are rounded and the length is rather brief. As the jacket is cut rather large, it is suitable for wear over a coat as well as over a frock.

Costume suits that have fur capes lined with wool are another indication of the diversified styles of furs for the coming season. They usually have capes extending to hip length, although some stop at the waistline.

Two distinct silhouettes are being advocated in dress-length fur coats. The one hangs straight from the shoulders, often has a tuxedo roll type of collar that may be buttoned close at the throat or left unfastened, and has full sleeves which are slightly raised at the shoulders. The other, in direct contrast, has a fitted bodice section and a snug waistline to which a flaring skirt section is attached. Collars on both are a minor consideration while sleeves are brought into the limelight.

WOMAN to WOMAN

By Mary Morris



Good judgment should temper desire in the selection of a funeral service. This is particularly true when the resources of the bereaved family are limited. I have observed human anxiety to make the final tribute a memorable one cause families to order funerals beyond their means.

The conscientious, sincere funeral director can be a tempering influence. His counsel and advice may be invaluable in conserving the resources of the family.

The C. E. Lupton & Sons organization, 7233 Delmar Blvd., which offers a service for all, manifests a decidedly conscientious spirit in its efforts to induce a common sense attitude toward the purchase of a funeral.

NEW YORK
"THRIFT CIRCLE TOURS"
INCLUDING ALL MEALS
Except While in New York
8 DAYS $69.50
ALL-EXPENSE CONDUCTED
JULY 30, AUG. 6-13-20
VISITING
Washington—Alexandria
Mt. Vernon—Potomac River
Philadelphia—Atlantic City
New York—Niagara Falls
Great Lakes—Detroit
Descriptive Folder on Request
CE. 5770 Stix, Baer & Fuller CE. 6500
KIRKLAND

BEFORE YOU GO ON YOUR VACATION . . .

you'll want to arrange to have the Post-Dispatch mailed to you each day. Your carrier or dealer will be glad to handle this for you. Or telephone MAin 1111, Circulation Department, or use the order form below.

St. Louis Post-Dispatch, Circulation Department.
Please Mail the Post-Dispatch:
☐ Daily Only ☐ Daily and Sunday ☐ Sunday Only
Beginning _____ (Date)
Until _____ (Date)
to _____ (Name)
Address _____
Town _____ State _____
Bill me at the following address
Name _____
Street Number _____
City _____ State _____

The Standard of Fine Cleaning
ZORIC GARMENT CLEANING SYSTEM
6D and 2002 FOR PROMPT SERVICE
Morgans LAUNDRY CLEANING
3027 PARK

Features of General Interest

LET ME SUGGEST

by Josephine Walter

AUGUST is the month when a goodly number of women are torn between buying a new fur coat or a new table for the living room, this being the time when there are excellent values in both lines of merchandise. It is for those that have decided on house rather than self adornment that this article is written.

Over and over again, women ask me one question—"How do I know I am getting what I think I am?" In other words, what are the distinguishing characteristics that make, say, a Chippendale chair really a Chippendale and not a bad copy of several styles. I have discussed the subject of the various period styles many times in this column but this time I intend to cover the subject as thoroughly as possible in a brief manner and those who are really interested may save this column for future reference.

—o-o—

AS EIGHTEENTH CENTURY English styles are today by all odds the most popular, I will devote this week's column to an explanation of them. This will be mainly limited to a discussion of the furniture alone as it is rare nowadays to furnish a room or house in strict period style. In fact, the most popular type of interior at present is that which uses traditional furniture against a background which features bright, modern color schemes and crisp new fabrics.

Thomas Chippendale was probably the finest cabinetmaker who ever lived. Although his influence has waned, to a certain extent, in the past year, in favor of the lighter and more delicate designers of the later eighteenth century, he is still very extensively represented in the furniture styles featured today.

—o-o—

Chippendale was not only a versatile designer; he also was a very broad-minded one as well, and was influenced by many widely divergent styles. His first work was strongly influenced by the Dutch feeling of the Queen Anne period which preceded him. Then the Louis XV style of France caught his eye. Next, Gothic and Chinese designs proved grist to his decorative mill and finally he abandoned his elaborate designs and approached the neo-classic ideal of the Adams brothers.

—o-o—

● TODAY, it is the simpler styles of Chippendale that appeal to us as appropriate to our homes and thus we are more interested in his neo-classic and occasional Chinese pieces rather than those of Dutch, Gothic or French derivation. And the pieces that we are most apt to select in the Chippendale style are occasional tables, flat-topped desks, secretaries of the break-front type, and a great variety of chairs.

The fact that Chippendale favored mahogany accounts for the fact that his designs reflected more delicate workmanship than the oak and walnut periods that had preceded him. And now for a few distinguishing features that will help the amateur to recognize pieces patterned after Chippendale. Legs are usually the most characteristic feature in any period, and this one is no exception. On chairs and tables they are either of the cabriole or straight variety. The cabriole leg is a tapering leg resembling an elongated S curve and in the Chippendale style the knee part is usually elaborately carved and the foot is of ball and claw or club variety. The straight leg is usually almost square straight to the floor, and if it has a foot it is of the plain block type. Sometimes these plain legs had a Chinese design.

—o-o—

Chippendale's chairs were of great variety and today are frequently used in combination with dining-room furniture of the later English cabinetmakers. Those most frequently seen now are the ladder-back variety, which has a series of horizontal bars across the back; splat back, which has a center portion separated from the side rails, this splat being carved and decorated in various manners; and the square back which is upholstered.

—o-o—

● THE LATTER HALF of the eighteenth century was dominated by the Adams brothers, who introduced the neo-classic theme to England. Although they made some furniture themselves, they were mainly architects and the men who made the furniture for their interiors were Sheraton and Hepplewhite. The furniture of this period is light, graceful and sophisticated and is so well suited to our present mode of living that it is the most popular of all styles today.

Hepplewhite and Sheraton are so akin in spirit that it is often hard even for the expert to tell them apart. There are, however, a few characteristics that will help to guide the amateur decorator in viewing the works of these two cabinet makers. Sheraton usually used figured veneer and inlay to give his pieces decorative interest, while Hepplewhite was more inclined to use painted enrichment. The backs of Sheraton's chairs were almost always of the square, rectilinear variety, while Hepplewhite's were almost invariably of a rounded, shield shape. The legs on chairs and tables in both instances were very slender, straight and tapering, but those of Hepplewhite were usually fluted and reeded, while those of Sheraton were usually plain, frequently ending in a spade foot.

CLOTHES at VACATION RESORTS

They Indicate Style Individuality Among Women—Hints for Those Who Are Still Looking Forward to Trip.

By KAY DANIELS



FROM BERMUDA TO MIAMI, OR OUT IN CALIFORNIA, IT IS THE SLACKS ENSEMBLE THAT HAS BECOME A SUMMER CLASSIC. THIS ONE WAS PHOTOGRAPHED IN BERMUDA. WHILE EVERY SUMMER FABRIC MAY BE FOUND IN SLACKS THIS SEASON, THE DISCRIMINATING WOMAN LOOKS FOR "SOMETHING DIFFERENT" AND FIND SUCH ENGLISH CHECKS AS WORN IN THE PHOTOGRAPH.

PHOTOGRAPHED IN BERMUDA, THIS STRIKING SOFT RAYON PLAID IS TYPICAL OF THE PRINT DRESS ONE SEES VACATION BOUND. FOR SPECTATOR SPORTS, OR AFTERNOON WEAR, IT IS IDEAL. COMFORTABLE, COOL AND VERY SMART FOR TROPICAL RESORT OR DINNER IN A MOUNTAIN RETREAT.

SIMPLE TAILORING DISTINGUISHES THIS BOLERO DRESS OF A COOL, DARK RAYON SHEER IN NAVY, PRINTED IN WHITE POLKA DOTS. CLUSTERED PLEATS ADD FLARE TO THE TRIM SKIRT, AND LEAF ORNAMENTS OF BRIGHT RED AND NAVY LEATHER ACCENT THE FRONT OF THE WAIST, WITH ITS SMART, HIGH NECKLINE. THE BOLERO IS SQUARED THROUGH THE SHOULDERS. ACCESSORIES MAY BE DARK WITH A FLASH OF RED OR WHITE; OR WHITE, AS IN THE PHOTOGRAPH.

BY this time you have surely decided upon your vacation, and must get together the clothes you will need, and round out your summer wardrobe. It's fun to pack, because now we know exactly what to take and what others have found so successful at resorts so far. Let's look at the different points of interest, and take our choice of styles and color. Be as individual as you like. Don't take too many clothes, but be sure you have the right ones for the place you are going.

We give you the Bermuda Isles as an index of dress for any nice seaside or lake resort you are going to for several reasons. The chief one is that in Bermuda, one meets fashionable women from all over the world who are not there to show off their fashions. As a matter of fact, they follow the English custom of wearing conservative, simple, good looking clothes, and yet always look smart. Because there is so much pastel coloring and blues in the houses, the water and the sky, this resort leans to white and Bermuda beige in play clothes. One sees many, many play clothes in natural colors, string colors and beige, which matches the well-cared for English complexion.

Hopsacking in shirts and shorts is quite good in the natural color of sand. Take a white or natural straw hat, too, and confine your color to small accessories, and you can't go wrong. For spectator wear, however, one silk or rayon dress in pastel pink or blue is a good addition. One daytime printed frock is sufficient. A polka dot, small conventional print, or floral print in monotone or subdued colors you will wear for an afternoon tea and on the train perhaps, but that will be all, for most times you will lounge in your slacks when you aren't swimming or engaged in other sports.

At all summer resorts, the dinner, evening or summer dance dress is a "must" if you are staying in a smart hotel. It is worn every night to dinner, which means two or three may be necessary according to the length of your stay. Now what about a coat? We advise your taking a coat no matter where you go, and please, if you can possibly avoid it, don't take your old navy or black coat and wear it over all those nice, fresh summer dresses.

For this purpose, the white coat continues to be a leader at resorts. They are inexpensive, summery and appropriate over so many frocks, that you will be wise to take one. Of course, there are lovely pastels and natural colors, too, and these are just as smart, provided they fit into the color scheme of your entire wardrobe.

From the West, we hear so much of the soft rock garden blues, and baby blues they wear in pastels, and where color is a problem, one can usually find a becoming blue for spectator wear. Of course, your California resort, borrowing so many of its ideas from Hollywood, goes a bit gayer in fabrics and colors. Stripes, plaids and novelty fabrics are worn everywhere in addition to the plain pastels. Slacks, as you know, are a part of every girl's wardrobe, and every woman's for that matter. Other than this additional bit of glamor one's wardrobe for a Western seaside resort would be little different than Bermuda's.

What to wear en route is often one's greatest problem, or at least it was at one time. Today the problem has been greatly lessened by air travel and streamlined trains, which are no longer troubled with coal and dust. This has changed the habit of dress. Today, we wear tailored, or shirt-waist dresses and little two-piece jacket dresses of acetate rayons, prints, spun rayons, sheer wools and linens in any becoming color that one would ordinarily choose for town wear or business. This means that often the print or spectator vacation dress is suitable for the train with dark instead of white accessories. One set of dark accessories is advisable anyway, for occasional rain and other changes.

—o-o—

MANY vacation trips are made by automobile, including time out for roughing it at mountain cabins or mountain resorts. The smart mountain hotel resort requires a well-rounded wardrobe much the same as the seaside, except the addition of a couple of sweaters, sturdy oxfords and sports coat are necessary. When most of the trip is spent in the car, then plain fabrics and no prints will be your best bet. Rough peasant cottons in natural annd luggage on brown shades are splendid. Navy, too, if you like, in a culotte of denim or hopsacking. A skirt and cardigan set of sweaters with a comfortable felt hat and a couple of scarfs—plain in color—will be practical and smart. You can tie your head up peasant fashion in the scarfs on long rides.

A sports coat, fairly warm, will be necessary for mountain trips. At the mountain resort, tennis, golf and swim clothes will be added, and flannel slacks for sure. For one-night stopovers at hotels en route, a jacket dress in a monotone print, or any two-piece linen or summer suit will be just right. Keep one set of accessories fresh-looking for such occasions.

Ostrich Tip

A single ostrich tip that is tied with a fluffy ribbon bow offers little in the way of a headcovering except a maximum of chic but this is sufficient for midsummer evenings. To make the most of this oddity, the wearer combs her hair high and sleek at the back and pins the feather so that it sweeps forward on her brow. A round swirl of ostrich tips is another very feminine gesture, made even more striking by the addition of a matching muff.

Current Accessories

Accessories chosen for midsummer costumes often match the dress. All white shoes are being worn with white or with black and white frocks and beige shoes are chosen for prints having a cream colored background. While the sandal continues its popularity more pumps are being worn. These pumps have high vamps and medium heels. Many of the new autumn pumps and ties have the medium heels, so it looks as though the general trend will be toward conservatism.

Nightshirt-Type Blouse

The nightshirt type of blouse which has become a favorite at the beaches and on the tennis courts is now appearing in some tailored fabrics. You see sharkskin versions of it, some of them white but the majority in odd shades such as blue green, rose and chartreuse. There is a flannel model, also, designed for wear at summer resorts where the weather is very cool. Plaid gingham, calico and rough-surfaced linens are other materials that are giving terry cloth some real competition.

Bloused Backs

The vogue of bloused backs in coats for autumn influences youthful reefers as well as dressier models. A little trick of the designers is to insert an adjustable tape at the back of the waistline so that the bloused effect is achieved. If a girl prefers a plain back, then the tape is easily removed. Both double-breasted and single-breasted models follow this bloused line but the majority of college girls prefer the double-breasted front with the waistline nipped in and the skirt section slightly flared.

George Rector Gives Several Peach Recipes

He Tells You, However, Not to Forget Your Own Favorite Dishes.

By George Rector.

THE word peach signifies about the tops in more than the luscious fruit alone. The usage of the word to describe a perfect or beautiful thing has crept into our vocabulary until today we apply it to things or people that we like.

Getting back to the golden fruit, I recall a few of the outstanding peach specialties we had at Rector's. The piece de resistance was a whole peeled peach dropped into a tall cone-shaped glass to receive a pint of champagne. This idea was a trifle more sophisticated and expensive than drinking champagne plain or possibly made into a cocktail.

The glasses for this ultra creation were made especially for us. They held the whole peach and a full pint of champagne. The glasses had a depth of about eight inches and were four inches in diameter at the brim, tapering down to about two inches at the bottom. There was little or no stem, as the glass rested on a round base.

—o-o—

NOT FORGETTING that I had in mind at the beginning to give you several peach recipes, suppose we start off with Peach Conde. Select large fine peaches of uniform size, allowing one peach for each portion. Remove the skins by dropping the peaches into boiling hot water for one minute. Drain off the water and with a small, sharp knife carefully remove the skin.

Meanwhile prepare a vanilla-flavored syrup in which to poach the peaches. Let's say you will prepare six peaches, therefore you will need this amount of syrup: Two cups of sugar, two cups of water and a small piece of vanilla pod or bean, boiled together for five minutes. The peeled peaches are then dropped into the syrup and gently poached for eight or 10 minutes. Let them stay in the syrup until thoroughly chilled.

The rice for this dessert is cooked in a double boiler. Into the top part of a double boiler put one and one-half cups of water. Bring to boiling point over direct heat and gradually add, while stirring with a fork, three-quarters of a cup of washed rice. Let boil five minutes. Put the top part of the boiler into the lower part and steam for about 15 minutes or until the rice has absorbed the water. Then add one pint of milk, one-quarter cup of sugar, a large piece of lemon rind and a tablespoon of butter. Continue steaming until milk is absorbed and rice is soft. Remove from heat and thicken rice with four egg yolks slightly beaten. Stir the yolks gently into the rice, taking care to have them evenly mixed. Let cool.

Now for the raspberry syrup and our Peach Conde will be complete. Purchase a No. 2 size can of raspberries, as this size contains about the amount of juice you will need. Place large strainer over saucepan; empty contents of can into strainer and let juice drain through without mashing fruit. Measure juice and to each cupful add two cups of sugar. Bring to boiling point and let boil for five minutes, stirring occasionally. Remove from fire and skim top of froth. Pour into jar and when cool place in refrigerator until needed. To serve the dessert make a border or bed of the sweet rice (discard lemond rind) and place the drained peaches on top. Coat each peach with one tablespoon of the raspberry syrup.

—o-o—

ANOTHER peach favorite was Peach Melba and this will be easy for you to prepare since we have discussed the poaching of peaches in vanilla syrup and the making of raspberry syrup. In serving this dessert it is a good idea to cut a small round of sponge or plain butter cake to fit the bottom of individual dessert dishes. The cake is then evenly covered with a layer of vanilla ice cream and a whole peach, which has been poached in vanilla syrup and drained, placed on top. Thick raspberry syrup is then poured over the peach.

This dessert isn't always made with the cake base, but I think that you will find it a good idea, as it builds the dessert up and holds it at an attractive stage for some time.

Maraschino liqueur and fresh grated coconut make a grand combination when served on sliced peaches. The ripe peaches are sliced section fashion—that is, cutting them from the outside to the center. A tablespoon of Maraschino liquor is poured over each portion and fresh grated coconut covers the top. Sweet heavy cream is served with this dessert, but that is passed at the table.

JUST THE RIGHT WORD

By Angelo Patri

IF only we were wise enough to say just the right word at just the right time. There are times in children's lives when the right word is enough to turn the tide of thought and energy toward the right thing for that particular child. If that time passes without the word it is lost, and we must hope for other tides and other words. The whole thing is shrouded in the mysteries of the human spirit and we can only feel our way. But wanting to be there on time, does help to get us there occasionally, even though we do not know it.

We were not especially pleased when a social visitor brought in a boy with a school record that looked like nothing but a laundry ticket, that had been badly blotted with red ink. Why one should mark a child's misfortunes in red so the world must stop and look—but that is not the point here. The point is this boy with neither father nor mother, or family relative, to look after him, was piling up offenses against the law and against himself. Here he was being added to our already heavy number of helpless children.

"We'll try," we said. "Is there anything he likes to do?"

"Not that anybody has noticed."

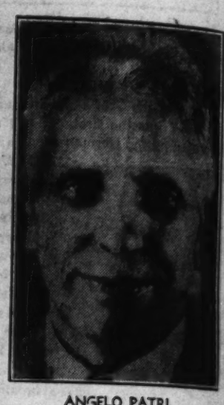
"What would you like to be when you grow up?" we asked the scrawny, leggy, speckled lad who was leaning against the table looking as if there was nothing anywhere in his world worth wanting to be.

"An actor," said he with alarming promptness.

"Good enough. We'll let you start in the dramatics class."

The next we heard of him was a complaint from the garden teacher. "That new boy thinks the iris bed is a landing for the high jump. He jumps the fence and lands in the iris. I hollered at him to get out of there and he thumbed his nose at me." Of course, he would.

By and by I saw him practicing his jump, just as the teacher had described, and sauntered out. I was mad enough to want



ANGELO PATRI.

to seize him by the seat of the pants and toss him into the swimming pool, but I waited until I could see him again as the helpless child, without father or mother or friends, lonely and afraid, wanting to be the hero on the stage, bowing to the applause of the audience. When I felt he was that boy again I went over and said, "Son, those flowers have as much right to live as you have." He looked at me, said nothing, and walked away. I forgot all about it until long afterward, when he was the actor he wanted to be, he came in to see me and told me about it.

"I expected you to kick me out right there and then," he said. "When you just said, 'Those flowers have a right to live; just as much as you have,' I was shocked somehow. Something inside me began to cry. I never gave anybody in school a bit of trouble from that time forward."

I knew nothing about what was going on inside of him. I only knew that kicking him out wouldn't do what was needed to be done, and did what I could do just hoping. Maybe just feeling for the right word helps us sometimes.



SCHOOLS AND COLLEGES

GEM CITY BUSINESS COLLEGE
Wonderful Course in Accounting, Secretarial and Civil Service. Write for Year Book.

Along the Potomac

By Harlan Miller

SAN DIEGO, Cal., July

HE comes out looking very Impassively he peers right left. His mouth blossoms denly into that half-taunting, challenging smile, the corners ing up. He raises an arm and rotates a perpendicular hand and forth, in his own peculiar tation, unlike any other wave hand.

As the crowd's roar rises sh he is nodding his head jerkily, ging that strong jaw with the tentional indulgence of a pre pled father toward demonstr children. Then he begins to ta a vibrant, conversational tone

That is how millions of Amer see Franklin Roosevelt for the time. That is the three-part ing—the smile, the nods, the of the hand. Those who have it many times cannot appraise tremendous voltage it shoots crowd which sees it for the time.

—o-o—

Neither the Sphinx nor Mona Lisa had much on Fran Roosevelt. After five years in White House, he is still a ha mystery to his enemies, a smi enigma to his friends. To both he turns a smiling m and if anyone has ever seen completely divested of it, his are sealed.

—o-o—

● ROOSEVELTIAN hosti transformed Al Smith from th of millions into the mere lan of an office building. Roosev friendship transfigured Harry kins from an obscure social w into the household god of mill a Rooseveltian whim might put a Harry Hopkins in the W House.

At close range there seems inably to be a trace of arrogan Franklin Roosevelt. Like G Washington, he is gracious to inferiors and subordinates, c scending to his equals. No on ever detected a trace of humili him, except perhaps toward toric battlefield like Gettysbu toward a fleet of battleships.

Clearly there is a patronizing in him toward those who dis Much is said about how easily influenced by the last person talks with him ("somebody saw before he went to bed" or "som got in the last word"). But is no recorded instance to that he has ever changed his about anything fundamental.

—o-o—

An Ernest Lindley, a Ludwig o a Hugh Johnson paints word pictures of him with astonishing different results. Like the phant, he is a diverse creatur different men, depending on w they have clutched. To som is the savior, to others the fo the capitalist system.

—o-o—

● HE HAS a robustious sen humor. He can make a Ca member's wife model before the gown she is to wear b King George, and he can autog a menu "the Chef of Krum Ell Again, he can snub Governors Senators standing at his side.

—o-o—

KEEN EYES watched crowds on his last trip. They l at the same thing and saw d ent things. After watching on dience carried away with an a religious fervor, said one obse "He is telling them, in the lang of another friend of the con people, that in his Father's are many mansions; if it wer so he would have told them.

And another who looked on "This wild gratitude is a lively tication of more favors to c

As he fishes on the Pacific man who has yet to say a wo praise of hard work is more ever before the invincible id those who work with their han

Arm Coverings

There's a new interest in coverings for evening wear. inspired dinner dresses create the first autumn dinner parties sleeves that are long and tig the wrists. They are elaborate with stiffened lace shoulders. ed designs or sprinkles of se to assure attention. Hip-length jackets with long sleeves ac pany many of the evening dr and those which are low of c letage often add lace mits tha tend at least to the elbows.

Kidskin Jackets

Gray kidskin jackets with b knitted borders and sleeves mentioned among the campus that girls will be wanting for weather. Skirts that match knitted sections complete ensem Pony, leopard and other flat also are regarded as sufficie casual and practical for the tion of similar costumes.

ITCHING SCALP AND DANDRUFF
Cause your hair to FALL
My special TREATMENT prevents the
A FREE examination to all who
SCALP trouble
A. G. CLINE Spec
LAclede 9053 3143A S. GR

PIMPLY SK
due to external irritation
Cleanse clogged pores—aid he
of the sore spots the easy Resinol
Sample of Ointment and Soap free.
Resinol, Dept. 39, Balto., Md.
Resino

Features of General Interest

Along the Potomac

By Harlan Miller

SAN DIEGO, Cal., July 23.

HE comes out looking very grim. Impassively he peers right and left. His mouth blossoms suddenly into that half-taunting, half-challenging smile, the corners curling up. He raises an arm and half rotates a perpendicular hand back and forth, in his own peculiar salutation, unlike any other wave of the hand.

As the crowd's roar rises shrilly, he is nodding his head jerkily, wagging that strong jaw with the unintentional indulgence of a preoccupied father toward demonstrative children. Then he begins to talk in a vibrant, conversational tone.

That is how millions of Americans see Franklin Roosevelt for the first time. That is the three-part greeting—the smile, the nods, the wave of the hand. Those who have seen it many times cannot appraise the tremendous voltage it shoots into a crowd which sees it for the first time.

—o-o—

Neither the Sphinx nor the Mona Lisa had much on Franklin Roosevelt. After five years in the White House, he is still a baleful mystery to his enemies, a smiling enigma to his friends. Toward both he turns a smiling mask; and if anyone has ever seen him completely divested of it, his lips are sealed.

—o-o—

ROOSEVELTIAN hostility transformed Al Smith from the idol of millions into the mere landlord of an office building. Rooseveltian friendship transfigured Harry Hopkins from an obscure social worker into the household god of millions; a Rooseveltian whim might even put a Harry Hopkins in the White House.

At close range there seems undeniably to be a trace of arrogance in Franklin Roosevelt. Like George Washington, he is gracious toward inferiors and subordinates, condescending to his equals. No one has ever detected a trace of humility in him, except perhaps toward a historic battlefield like Gettysburg or toward a fleet of battleships.

Clearly there is a patronizing note in him toward those who disagree. Much is said about how easily he is influenced by the last person who talks with him ("somebody saw him before he went to bed" or "someone got in the last word"). But there is no recorded instance to prove that he has ever changed his mind about anything fundamental.

—o-o—

An Ernest Lindley, a Ludwig or a Hugh Johnson paints word pictures of him with astonishingly different results. Like the elephant, he is a diverse creature to different men, depending on what they have clutched. To some he is the savior, to others the foe of the capitalist system.

—o-o—

HE HAS a robustious sense of humor. He can make a Cabinet member's wife model before him the gown she is to wear before King George, and he can autograph a menu "the Chef of Krum Elbow." Again, he can snub Governors and Senators standing at his side.

—o-o—

KEEN EYES watched the crowds on his last trip. They looked at the same thing and saw different things. After watching one audience carried away with an almost religious fervor, said one observer: "He is telling them, in the language of another friend of the common people, that in his Father's house are many mansions; if it were not so he would have told them."

And another who looked on said: "This wild gratitude is a lively anticipation of more favors to come."

As he fishes on the Pacific, the man who has yet to say a word in praise of hard work is more than ever before the invincible idol of those who work with their hands.

Arm Coverings

There's a new interest in arm coverings for evening wear. Paris-inspired dinner dresses created for the first autumn dinner parties have sleeves that are long and tight at the wrists. They are elaborate, too, with stiffened lace shoulders, beaded designs or sprinkles of sequins to assure attention. Hip-length lace jackets with long sleeves accompany many of the evening dresses, and those which are low of decolletage often add lace mits that extend at least to the elbows.

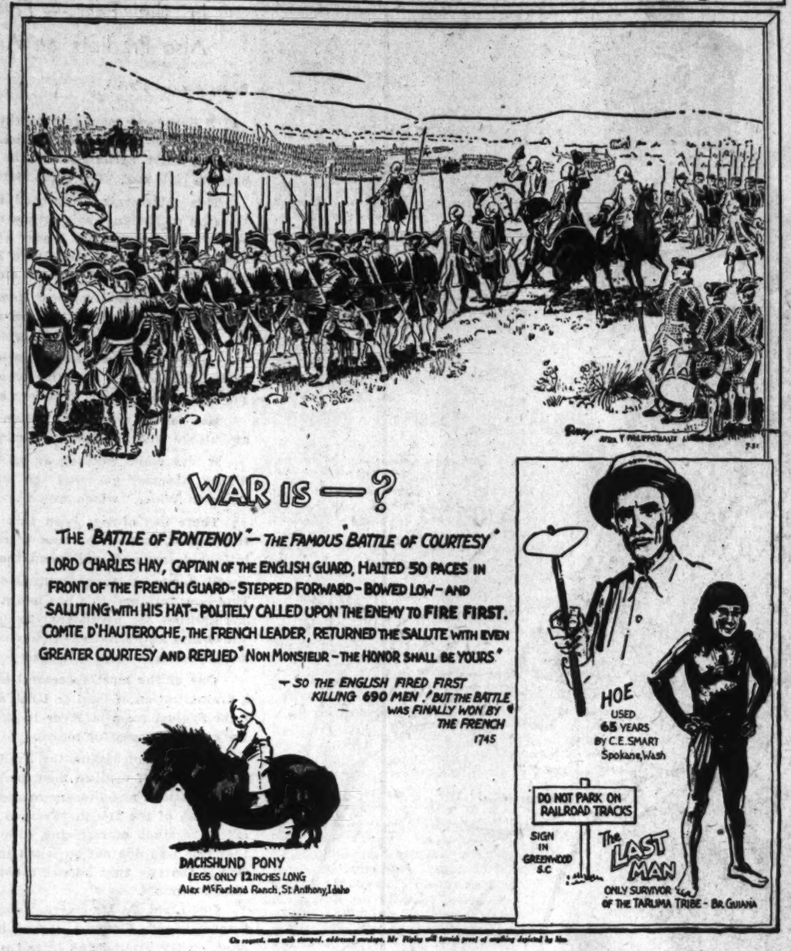
Kidskin Jackets

Gray kidskin jackets with brown knitted borders and sleeves are mentioned among the campus coats that girls will be wanting for cold weather. Skirts that match the knitted sections complete ensembles. Pony, leopard and other flat furs also are regarded as sufficiently casual and practical for the creation of similar costumes.

ITCHING SCALP AND DANDRUFF
Cause your hair to FALL
By special TREATMENT prevents these. A FREE examination to all who have SCALP trouble
A. G. CLINE Scalp Specialist
LAclede 9053 3143A S. GRAND

PIMPLY SKIN
due to external irritation
Cleanse clogged pores—aid healing of the sore spots the easy Resinol way. Sample of Ointment and Soap free. Write Resinol, Dept. 39, Balto., Md.
Resinol

Believe it or not by Ripley



On request, and with stamped, addressed envelope, Mr. Ripley will furnish proof of anything depicted by him.

A WOMAN'S NEW YORK

By Alice Hughes

NEW YORK, July 23.

EVEN though I see very little of it, I love the night sky. No one is fonder of "the spacious firmament on high," as the old hymn says, with its lovely but mysterious stars. But no one who has never spent a summer on Manhattan Island can realize how low and oppressive the sky can be. If you could find the time and strength to wander through the rackety and smelly area called Times Square on one of these July nights, you would find it easy to reach right up and knock the Big Dipper over the palisades and into Darkest Jersey. It bears down.

As a charter member of the Gotham Greeters' and Gladhanders' Society no one is more eager to welcome you to our happy little hamlet than I. Yet there is something so depressing and debilitating about our theater, movie, auction, hot dog and shooting gallery district in midsummer that even I could wish you to put off your visit until Oct. 15, say. Once in a while the spouse and I, after three hours in a cool movie arena, walk through the bright-light district and reach home almost on the brink of a suicidal mania. For its sidewalks are jammed with little girls in prints and little boys in fancy galluses whose young faces wear the nervous, harassed and wearied looks that are too frequently a symptom of a New York summer. The very taxi horns have an even nastier sound. Pedestrians do not leap for safety to the Broadway curb—they crawl on hands and knees. To remodel the old gag, when a cop chases a burglar, these nights, they both walk. It takes the zip from the legs, the dander from the soul.

—o-o—

WHENEVER I can get an eye open, I note signs here about the streets. For instance, the sailor straw hat is now almost rare among our boy friends, most of them wearing either panamas or very lightweight felts. Too many, for the milliners' peace of mind, don't wear any hats at all . . . Tell papa . . . As for the girls, the plague of dark glasses gets crazier than ever, but as I have pointed out before, that's smart, for the stone-glare here is blinding. All I mind is the current mania for the specs with the white rims, which make the cuties look like a lot of old-time Eddie Cantors. Also, I think them ugly—well, uglier than sin, which does have certain pretty aspects.

—o-o—

BILLY ROSE, the mighty midget of show business, is using all his persuasive arts to get Al Jolson and his young wife, Ruby Keeler, to star in the glorified vaudeville shows he is running at his big Casa Manana.

—o-o—

DO YOU REMEMBER my mentioning a Georgian "princess" here named Ketto Mikeladze, a gorgeous black-haired, pale-faced woman who has worked hard for a living here these many years? Anyhow, in her past was a Swedish husband, and a result was a lovely daughter named Sigrid Lassen, as fair as her mamma is dark. Now Sigrid, a beauty, has married a young actor named Bertrand Michel.

—o-o—

I'VE WONDERED and worried about how these strapless evening dresses really do stay up. Certainly it can't be that stiff elastic sewn inside. Well, it isn't as Eleanor Neff, the beauteous beauty editor, tips me off. Many of the daring darlings, Eleanor tells me, literally plaster the bodice on them with strips of adhesive tape! Eleanor found this out when one of the strapless girls slid off her bar stool, slightly overcome with the lights and music; her dress slipped a bit, and showed that the poor thing was all strapped up with adhesive. Very distressing to see, Eleanor reports.

—o-o—

ONE of the prettier young actresses fighting out the summer on Broadway is named Gilda Oakleaf, who is a member of the cast of the British comedy, "Bachelor Born" . . . Turning the pages of an afternoon paper yesterday, I came upon this warning headline—"Geraniums for Winter Should Be Started Now!" So I rolled over and took another tug at the iced tea . . . Once in a long while we really make an investment in some personal doo-dad. Ten years ago I bought me a green ostrich-feather boa—and about every three years it pops into fashion again. This is one of the summers when the thing is in style—so out comes the old Hughes green boa for another whirl in the mad lights . . .

—o-o—

A LITTLE BOY named Daniel Barney, all of 13, stunned our reporters by turning out to be a hat designer. But the press got a little too smart with Dan, who now has a scholarship in a local school of design, and he smacked back as best he could. "I'm no sissy," snapped Dan'l. "I play football."

—o-o—

OF ALL the girl reporters in town who might well have been miserably spoiled by her journalistic feats and her personal cuteness, the outstanding lady of the press is young Dorothy Kilgallen, the one who flew around the world. Dot has kept her head, and she has the prettiest blue eyes, the finest skin and the swellest figure any girl can want. Wonder who will draw the Dot Kilgallen straw in the matrimonial sweepstakes, the lucky dog?



AL JOLSON AND RUBY KEELER . . . BILLY ROSE WANTS THEM FOR HIS VAUDEVILLE SHOW.

Tweed Coats For Wear Over Evening Frocks

Designed Along Swagger Lines, They Do Not Muss Crisp Dresses.

TWEED coats for wear over summer evening dresses and to serve more casual purposes during the early fall are illustrative of the between-season wraps which a clever girl can pick up for little more than a song. Other coats to bridge the seasons as well as to serve for late vacation wear are appearing in the shops.

The tweed models are designed along swagger lines so that they may be thrown over a crisp frock without mussing it. Roomy armholes and a swinging back are two features of importance. In length, most of these coats are finger-tip, while the colors are delightfully refreshing. Green, turquoise, violet and yellow are used with white or mixed together, so that the effect is far from somber.

—o-o—

HOMESPUN is another soft woolen fabric used extensively for little coats that serve a double purpose. Many of these coats are cut boxy and short and have very tailored details, although young girls like them for use over their summer evening dresses as well as for sportswear. When worn for sports, a flannel skirt which picks up the dominant shade of the plaid lines of the pattern is the accepted choice.

Velveteen and corduroy are other fabrics that offer a maximum of service and style in late summer wraps. The high shades repeating favorite jewel tones look exceedingly attractive in these soft pile materials. Turquoise, amethyst, emerald and topaz are four that are seen extensively. Topaz and shades of darker brown are especially important because they will fit so well into the autumn scheme of sportswear. Since both velveteen and corduroy are selected by many of the leading designers for complete suits as well as for topcoats with novelty woolen skirts or frocks, there is much interest in the fabrics for late summer wear.

—o-o—

THE VOGUE of mixed tweed and homespun ensembles for autumn is regarded with interest among the English creators of women's clothes and will present a diversion in autumn costumes as well as offering greater service to tweed topcoats purchased now. The theme consists of using two different patterns for jacket and skirt. The more the two contrast, the better they are liked, so plaid will be selected for one and a checked or striped pattern for the other.

Tweed capes for summer evening wear present a style that is gaining popularity and will carry over into the autumn season with these wraps then used for daytime needs. Since the cape mode recurs so often in the fall and winter fashion picture, there is much opportunity for ensembling capes with one-piece sheer wool frocks as well as with contrasting tweed skirts.

High Shoulder Lines

Shoulder lines are following coiffures in their high characteristics. The sleeves of many autumn dresses are of Victorian vintage with shoulders cut narrow and the fullness puffed upward while hair dresses have the same brushed up look. The silhouette thus becomes more slender and with a little, high hat perched on the head and platform sandals on her feet, the most diminutive follower of fashion becomes tall in appearance.

SLIP COVERS
CUSTOM-MADE 'Year 'Round Use' 2-Piece. Exceptional value . . — ONLY $19
Cash or E. Z. Terms. Phone for Estimate
5200 CAbany ZIGEL SLIP COVERS 5922 Delmar UPHOLSTERING

Eye-Glasses
The SAFE WAY
You Are Certain of It
AT ERKER'S
There is this satisfaction in getting Erker service—it is the result of experience with modern facilities and experts in their line. It's the safe way.
GUILD OPTICIANS
58 Years in St. Louis
Erker's
610 OLIVE 518 N. GRAND

OLD GOLD PROVIDES VACATION MONEY
GET CASH for your OLD GOLD and SILVER at
Hess & Culbertson
OLIVE AT NINTH

COLLEGE GIRL THEMES IN AUTUMN FASHIONS

COLLEGE girls who are the first to become enthusiastic about autumn styles will find much to appeal to them when they start on their August shopping tours. Suspender skirts, "sissy" blouses, reversible coats, bellhop jerkins, monogrammed shoes, velveteen blazers and Swedish accents are among the school-girl themes that are important for autumn.

Skirts that have detachable suspenders are among the most important style features. The popular fabric is velveteen although there are many different materials, patterns and color schemes from which to choose. The suspender skirt often is allied with the "sissy" blouse, this blouse a dressed-up version of the boy's shirt and with certain "Little Lord Fauntelroy" characteristics. Plaid silk in vivid color combinations such as red and green is a favorite for this blouse although striped flannel undoubtedly will gain popularity as the season advances. Most of the skirts are cut with gored sections so that the hemline is comparatively wide although the effect is that of slender, straight lines.

—o-o—

THE VELVETEEN blazer promises to establish some new records among coats of the casual or campus type. One that is being featured extensively combines bright red or bright green stripes with black stripes and is of the hip-length fitted style. Another long jacket is cut like an overblouse and is suitable for wear either as a wrap or as the upper part of a two-piece dress.

Lambskin coats appeared on many campuses last winter and established sufficient vogue to be accepted more generally in the coming season. A natural lambskin coat that looks extremely youthful has dolman sleeves and is finger-tip length. This flares at the hemline, the width being accentuated in contrast to a very wide, contrasting leather belt.

Although jackets and skirts often are very different in color and in pattern, college girls continue to insist upon sweaters and skirts that match. This is true not only of cardigans and pull-on sweaters but of the windbreaker type of sweater. Even when the windbreaker is worn with a one-piece dress, a blend of color if not an exact match is demanded.

—o-o—

SILK or novelty cotton blouses for wear under sweaters became a fad last winter that has developed to introduce novel color alliances for autumn. Bold striped silk shirtings are suggested for wear under soft-toned sweaters while candy stripes are to be worn with the dark sweaters and skirts.

New ideas are being developed in suede jackets and jerkins. Among these is a little jacket which has a drawstring waistline, the peplum becoming a hip-length ruffle. The softness of the new leathers being used for coats makes it possible to develop many fabric themes that enhance the beauty of the suede and offer more individuality for the costume.

Thick-soled shoes are destined to be the campus favorites for autumn, if present indications are to be considered as authentic. There are square-toed ties which have a very stubby appearance owing to the thickness of the soles. Boot-strap additions to the back of built-up "sneakers" also are an indication of the novelty that is introduced into youthful footwear.

Fuzzy Jackets

THOSE fuzzy little jackets which many of the girls are wearing look as though they were made of down or very soft fur, but actually they are knitted by hand with angora yarn, a very fluffy texture of yarn which becomes more like soft fur as the jacket is worn, is responsible for the expensive and flattering appearance.

A bolero style that is collarless and short of sleeve fits into the late summer scheme of costuming because the jacket may be worn over summer evening dresses as well as over pastel daytime frocks. Another interesting style is fitted and the waistline and blouses after the manner of a lumberjacket.

Boxy Coats for Autumn Costumes

ALTHOUGH the edict of finger-tip length jackets is general for first autumn suits, several French designers are defying this rule by introducing short, boxy ones to wear with contrasting dresses.

One of these brief coats is little more than waistline length and flares in all directions. Its roomy shoulder line and wide sleeves contribute to the carefree impression. Some striking color combinations are achieved with these jackets of light weight wool worn over wool dresses. Since mauve and violet tones continue to be popular they are being used extensively, often in alliance with blue or dark red.

The suit which has a jacket resembling an overblouse or a brief tunic is the one which designers regard with favor and which looks so much like a dress that it may be worn during cold weather under a fur coat.

Cheese Balls

Cream cheese may be smoothed out with a little sweet cream and formed into balls. These balls may then be rolled in finely ground nuts, finely minced parsley or paprika, just as you choose. An attractive addition to the salad course.

How Insanity Is Cured by Shock Therapy

"Cases in Which Treatment Works Best Are Those of Split Personality."

By Logan Clendening, M. D.

AT the convention of the American Medical Association at San Francisco recently many advances in medical science were demonstrated.

The treatment of certain forms of insanity by shock therapy was the subject of Dr. Ernst Gellhorn's paper. This is quite new, and except that its value has been demonstrated over and over by actual tests, it is so surprising as hardly to be believable.

The cases in which the treatment works best are those of split personality, particularly in young people. The drugs used are insulin and metrazol. The patient is given enough of these so that a condition of profound shock is induced.

—o-o—

THEN RESTORATION to normal is produced. The idea is that the shock to the brain is sufficient, so that it is thrown completely off balance and it may suddenly come back into gear.

It is a dangerous treatment and deaths have occurred, but most of the relatives of these people are willing to take the risks—are willing to do anything which holds out any hope.

The injection treatment of hernia is another new subject discussed by Drs. Franklin I. Harris and A. S. White of San Francisco. Here again is something that few surgeons would have looked on with favor a matter of 10 years ago.

But experience has proved that with proper care this injection treatment gives good results and saves the necessity for an operation with the attendant discomforts.

—o-o—

QUESTIONS

Septagenarian: "Will you tell me whether rather severe cramping of the muscles of the feet and calf of the legs is merely a concomitant of advanced age or is it a symptom calling for special medical attention?"

Answer: The condition is called "intermittent claudication." It is caused by thickening of the arteries of the legs and as such is a concomitant of advanced age. Treatment is not very successful. Rest, with elevation of the feet, and heat, give as much relief as anything.

A. J.: "My eyebrows are naturally thick, so in order to improve my appearance I tweeze them. I am told that this will affect my sight. Is there any truth in this?"

Answer: None whatever. It will do no harm of any kind.

ADVERTISEMENT

How to Have Glorious, Soft Brilliant Hair All Summer



In Hollywood where all outdoors is a playground for the movie stars; where beaches are lined with world famous beauties—a survey made by the leading Hollywood newspaper revealed that more women now buy Drene Shampoo to keep their hair beautiful than all other leading shampoos combined.

New Shampoo Discovery magically removes dirt, grease and perspiration; leaves hair with shimmering beauty whether dry, normal or oily.

THIS summer, you are going to get the surprise of your life. You can see your hair more glamorous than you ever dreamed possible—soft, manageable, radiantly beautiful—even on hottest days. And you will be astonished to find how quickly and easily you can overcome that dull, matted-down appearance of past summers—this new day way.

Drene makes this startling difference because it is so different from ordinary shampoos that the process by which it is made has been patented. It is not a soap, so it cannot possibly leave a beauty-clouding film on hair to dull natural lustre. Thus, special after-rinses are totally unnecessary. It is not an oil, so it cannot deposit an oily film to catch dust and dirt. Yet hair gleams and glistens like threads of silk.

Drene magically makes 5 times more lather than soap in hardest water. Lather so gentle, yet so active, that dirt, grease, perspiration—even loose dandruff flakes—are washed away with a single sudsing and thorough rinsing in plain water. Hair is left immaculately clean this mild, safe way. Gloriously radiant. So sensational are the results which Drene performs—*that, today, surveys show it is used by more women than any other shampoo.* Please consider carefully what an important recommendation that is.

And, today, there are two amazing kinds of Drene Shampoo, which work seeming beauty miracles for hair during hot summer months. So, whether your hair is dry, normal or oily you can now give it a shampoo which will bring out its full beauty.

If your hair is inclined to be dull, dry-looking, and unmanageable, you should use the new Special Drene Shampoo for Dry Hair. If your hair is normal or oily, then you should use Regular Drene Shampoo.

Procter & Gamble make and guarantee both kinds of Drene Shampoo. Get either the new Special Drene for Dry Hair, or Regular Drene at drug, department or 10c stores. Or, ask for a Drene shampoo at your beauty shop. You'll be thrilled to see how easy it is to keep your hair brilliantly beautiful during the summer with Drene.

Trade-Mark Reg. U. S. Pat. Off.

DRAMA MOTION PICTURES MUSIC

West Point and Romanza In the Opera's "Rosalie"

Ziegfeld Show of a Decade Ago to Have Its First Forest Park Presentation — Lee Dixon, Lori Trivers and Eric Mattson in Major Roles.

FLORENZ ZIEGFELD'S "Rosalie," which ran on Broadway in 1928 and came to the American Theater at New Year's, 1929, will have its first presentation by Municipal Opera tomorrow night, as the show of the eighth week of this season.

The book by William Anthony McGuire and Guy Bolton and the musical score by Sigmund Romberg and George Gershwin are those of the original stage production. Although the recent Nelson Eddy-Eleanor Powell motion picture was based on the original, its story was at some variance and the music for the picture was composed by Cole Porter. Some of the Cole Porter music, however, likely will be interpolated in the present version.

"Rosalie," in original form, capitalized on two events that were still fresh in the American mind in 1928—the flight of Lindbergh to Paris and the visit of the late Queen Marie of Rumania and her daughter, Princess Ileana, to this country. A West Point cadet meets the lovely Princess Rosalie of Romanza in Paris and later, to keep a date with her in Romanza, has to fly across the Atlantic.

Romanza needs money so a subsequent development is that the King, Queen and Princess come to America to borrow it. They visit West Point. Here the Princess meets her cadet the third time and her mother, in order to quash a romance, locks Rosalie in her stateroom aboard a cruiser and announces her engagement to a Prince. But Rosalie escapes and hastens to her hero dressed in a cadet's uniform. The conclusion, of course, is one highly acceptable to all romancers.

In the original stage show, Marilyn Miller, Oliver McLennan, Jack Donahue, Bobbe Arnst and Frank Morgan had leading roles, Morgan repeating his characterization of the King in the picture production.

With Lori Trivers as Rosalie and Eric Mattson as her dashing suitor, Lieut. Richard Fay, the highly important part of Lieut. Fay's comic companion, Bill Delroy, played by Jack Donahue on the stage and Ray Bolger on the screen, goes to another star dancer, Lee Dixon, making his first Municipal Opera appearance.

Dixon has had a rapid rise on the stage and screen—in the short time of the last seven years ascending from a chorus position in a New York musical play to starring roles. Born in Brooklyn, he embarked on his theatrical career as a chorus boy in "America's Sweetheart." His ability was soon recognized and he was hired as a master of ceremonies for one of New York's popular restaurants. This followed with a vaudeville career with Nina Olivette, eccentric dancing comedienne, who was at Municipal Opera in 1936.

Three years ago Dixon received his first feature role in a New York musical show, the Ziegfeld "Follies" and was an instantaneous success. The dancing comedian immediately was engaged by a Hollywood studio and he has been featured in "Gold Diggers of 1937," "Ready, Willing and Able," "Singing Marine" and "Varsity Show."

—o—o—

VICKI CUMMINGS, comedy star of "Gentlemen Unafraid," returns this week for the vivacious role of Mary O'Brien. Hal Forde, comedian, will be seen as the silly old King Cyril, while Helen Raymond, character comedienne, will play the part of his domineering spouse. Joseph Macaulay will be the Prince Rabisco; Detmar Poppen is cast as Michael O'Brien; Frederick Persson as the Superintendent of West Point; Al Downing as Captain T. Banner; Annamary Dickey as Marika; Earle Mac Veigh as Capt. Carl Rabisco; Marcella Uhl as Sister Angelica and Jerry Sloan as the steward.

Dance specialties will be provided by Vivien Fay, young American ballerina, and the Condos Brothers, international duo, all of whom have never appeared at the Municipal Theater before. Miss Fay, who was seen as the danseuse in the "Great Waltz" at the Municipal Auditorium two years ago, has achieved notable success on the European stage as well as in this country. Her first motion picture appearance was in the Marx Brothers' "A Day at the Races."

The Condos Brothers have been featured on the stage and screen in American and European theaters. They have danced in Earl Carroll's "Vanities" and the New York musical play, "Broadway Nights." Motion pictures in which they have appeared are "Happy Landing" and "Wake Up and Live."

Beginning Monday night, Aug. 7, Municipal Opera will present the new show "Knights of Song," based on the lives of the immortal comic opera collaborators, Gilbert and Sullivan, and England's historical Victorian period wil be relived on the outdoor theater's stage. The music for the new work consists of most of the favorite numbers in the different Gilbert and Sullivan operas. The brilliant cast will be headed by Nigel Bruce, famous screen and stage star; and Natalie Hall, soprano star of the 1932 Municipal Opera summer. Production on Broadway, under the management of Laurence Schwab, is to follow next fall.

Amusement Calendar

On the Stage

MUNICIPAL OPERA — "Rosalie," musical comedy by William Anthony McGuire, George Gershwin and Sigmund Romberg, opens a week's run tomorrow night. Principals are Eric Mattson, Lori Trivers, Lee Dixon, Vicki Cummings, Helen Raymond, Hal Forde, Joseph Macauley, Vivien Fay and others. Last performance of "Chimes of Normandy" tonight.

CIVIC THEATER — "Russet Mantle," comedy by Lynn Riggs. One remaining performance tomorrow night, in outdoor playhouse on Warson road, St. Louis County.

On the Screen

AMBASSADOR — Ginger Rogers and Douglas Fairbanks Jr., in "Having a Wonderful Time," with Peggy Conklin, Lucille Ball and Richard Skelton; "I'll Give a Million," starring Warner Baxter with Marjorie Weaver and Peter Lorre.

LOEW'S—"Love Finds Andy Hardy," featuring Lewis Stone, Mickey Rooney and Judy Garland; "When G-Men Step in," featuring Don Terry, Jacqueline Wells and Robert Paige.

MISSOURI — "Tropic Holiday," featuring Martha Raye, Bob Burns, Ray Milland and Dorothy Lamour; "You and Me," starring Sylvia Sidney and George Raft with Harry Carey.

ST. LOUIS—"We're Going to Be Rich," starring Gracie Feilds and Victor McLaglen with Brian Donlevy; "Hunted Men," featuring Mary Carlisle, Lloyd Nolan and Lynne Overman.

'Volpone' to Open Aug. 3 At the Civic Theater

"Volpone," Ben Johnson's famous comedy, is the next production at the Civic Theater, summer playhouse in St. Louis County, where it will have four performances Aug. 3-6. Members of the cast are Gordon Sommers, in the title role; Jack Weaver, Mary Alice Hart, Margaret Mooney, William Miller, Edward Oresman, Leo Lederer, Robert Karnes and Al Chotin.

The main character is a shrewd old Levantine merchant who feigns grave illness in order to cheat a miser of his purse and a jealous husband of his wife but falls a victim to his own wiles. The script used is an adaptation of the original by Stefan Zweig and translated by Ruth Langer. It was played by the New York Theater Guild about 10 years ago.

Muni as Beethoven, Robinson as Emperor

Paul Muni and Edward G. Robinson are planning to exchange roles in "The Phantom Crown" and "The Life of Beethoven." Muni, originally scheduled to play Juarez in "The Phantom Crown," wants to play the Beethoven role. Robinson, originally scheduled to portray the great composer, leaves for Mexico next week to confirm his later preference for the Juarez part. The films will be produced concurrently. Bette Davis will play the mad Empress Carlotta in the story of Mexico's ill-fated empire.



ERIC MATTSON AND LORI TRIVERS (ABOVE) ARE THE ROMANTIC PAIR IN "ROSALIE," THE WEEK'S OPERETTA.

LEE DIXON (LEFT) MAKES HIS FOREST PARK DEBUT AS A COMIC CADET IN THE SAME PRODUCTION.

Ernest Hemingway Drafts New Play on Spanish War

"Fifth Battalion" Already Creating a Stir In the East — Fortune-Telling for Fall Also Predicts an Array of Musical Shows.

By the Associated Press.

NEW YORK, July 22.

AS Broadway managers continued today to line up their productions for the new theatrical season, the forthcoming item which is arousing most excitement is the Ernest Hemingway play about the Spanish civil war, "The Fifth Battalion."

This interest is heightened by the current successful revival of the film of Hemingway's drama about the World War, "A Farewell to Arms," the story of the tender and tragic love of a nurse and a Lieutenant. Elissa Landi and Glenn Anders played the roles on the stage; Helen Hayes and Gary Cooper did it in the movies.

Reports are that some of Hemingway's most moving scenes in "The Fifth Battalion" are, just as they were in "A Farewell to Arms," among the wounded and dying as doctors labor heroically to ease their pain.

Hemingway, like many other authors who know medicine so well as as he does, is most effective when his scene is set amid the work of physicians attempting to relieve suffering and stave off death.

His father was a physician and Hemingway himself drove an ambulance with the Italians during the World War.

It was while working as an interne in a New York hospital that Sidney Kingsley gathered the material for his drama about doctors, "Men in White," which won the Pulitzer Prize in 1933.

There has always been this avid interest of men of medicine in the theater, perhaps because there certainly can be no theater of more intense drama and excitement than the operating room.

W. Somerset Maugham studied medicine and worked in London East End hospitals, and this has had a definite influence in his writing from his aptitude for psychoanalysis in his comedies of society to such detailed and authoritative studies of the effect a permanent physical ailment can have upon a human being in his "Of Human Bondage."

One of the most successful of Broadway plays was "Yellow Jack," a dramatization of Paul de Kruif's story of Dr. Walter Reed's successful fight against malaria fever in the tropics. Recently it was filmed as an equally successful movie.

Guy de Maupassant, the French author, once found this extraordinary interest of medical men for writing to be extremely disconcerting.

His friend and literary mentor, Gustave Flaubert, was the son of a physician of the Rouen (France) Hospital. Gustave, too, had made an extensive study of medicine, although some of his unkind friends said that this was due not so much to his hopes of being a physician as it was to the fact that he was a confirmed hypochondriac and wanted to doctor himself.

One night De Maupassant was soundly beaten by a sailor while his teacher-friend, Flaubert, looked idly on. After the fight De Maupassant, on the ground and in sad need of a doctor, was simply chided by the medical-minded Flaubert, who prescribed:

"A writer must cultivate repose, not have too much exercise."

Hemingway is of the tougher school of writers and probably would have no need of medical assistance either from himself or his friends in a similar situation.

—o—o—

ALTHOUGH the florescent musical nights of Ziegfeld "Follies," Earl Carroll "Vanities" and George White "Scandals" have faded on Broadway, the coming season promises an abundant variety of song-and-dance shows.

Drifting away from the accustomed sameness of the plot of noisy comedian, undressed show girls and tearful-voiced blues singer, the new school of musical show calls for a variety of plot that ranges from a tuneful version of Shakespeare's "The Comedy of Errors" to "Come What May," which is described simply as "a smart revue without a message."

George Abbott has rewritten "The Comedy of Errors" to go with the songs by Richard Rodgers and Lorenz Hart.

"I rewrote rather than edited Shakespeare," Abbott explained. "I took what ideas of his I could use and threw the rest away. Also, we will have a new title for the show instead of the one Shakespeare gave it."

What that title will be hasn't been decided yet, but Abbott is contemplating calling it either "The Face Is Familiar," "Four Gentlemen of Ephesus" or "The Boys From Syracuse." Teddy Hart, brother of Lorenz, has been cast for one of the Dromios, with Jimmy Savo playing the other because the two are of about the same brief stature.

Maxwell Anderson, who wrote the hit play about the Dutch immigrants in the Hudson River Valley, "High Tor," has now collaborated with Composer Kurt Weill on an operetta about a similar theme. This will be "Knickerbocker Holiday," a musical story about the settlement of New York City in those pioneer days when it was known as Nieuw Amsterdam. James Barton, who quit his song and dance act on the vaudeville stage to play Jeeter Lester in the long-running "Tobacco Road," may be the one-legged Peter Stuyvesant.

"Come What May," which will have a pre-Broadway tryout at the Suffern County Summer Theater a few miles above New York City beginning Aug. 22, is a modern revue with sketches on topical subjects. Morgan Lewis has composed the music and the book and lyrics are by Nancy Hamilton, a Pittsburgh lass, who attracted attention last season with the sketches she wrote for the revue, "New Faces."

Other musicals are being given their first public hearing in the summer theaters prior to their Broadway bow. "Gentlemen Unafraid," the operetta about Civil War days with Jerome Kern music, was first seen last month in the Municipal Theater at St. Louis.

At Rye Beach, N. H., is being revealed the new Hungarian play with music, "Franzi," with Helen Ford in the leading role. This marks the return of Miss Ford to singing roles. In 1926 she sang the title role in "Peggy Ann" and shortly thereafter became a serious actress to play the lead in the London production of "Coquette," the same role which was created on Broadway by Helen Hayes.

Now that Composer Vernon Duke has returned from his chores in Hollywood he has resumed collaborating with Edwin Gilbert on their musical comedy, "Mint Julep." As the title suggests, it is a tuneful tale of the South.

Withal these bountiful musicals for the fall season, the summer musicals around New York are encountering snags. In the open air stadiums at both Randall's Island and Jones Beach there have been presentations by Broadway producers of several musical comedies since the warm weather began, but the remainder of the season has been canceled. Labor troubles, say the producers. The stage hands insisted on being paid when rain canceled performances. These are both municipally owned stadiums and now city officials are considering producing their own shows.

The No. 1 producer at the moment is Dwight Deere Wiman because he has two shows current and both are hits. One is the musical, "I Married an Angel" and the other is the dramatic "On Borrowed Time." Wiman is collecting gleeful profits from them, and at the same time he has his income from the plow factories he controls in the Middle West. So a successful plow manufacturer is now the top Broadway producer.

Master Rooney Approaches Stardom

By Colvin McPherson

THE family series pictures—Jones Family, Hardy Family—which Hollywood has hit upon in the last two years and found to be highly gainful rarely have been important enough to be billed first on any theater marquee. Their place has been in Class B and they have filled it well. This week, however, "Love Finds Andy Hardy" not only takes top listing at Loew's but must be placed first among all pictures of current local issue.

Its rank is due to the ascendancy of a young comic actor named Mickey Rooney, who so thoroughly understands what to do that there is never a moment of insecurity in his work and only a few examples of over-emphasis. For these faults, the director, the film editor and several others on the staff must share the blame.

The hardened movie-goer will not expect to find variety or originality in the series pictures, whether Charlie Chans, Torchy Blanes, Jones Familys or Hardy Familys. In order to preserve identity, the characters always do essentially what they did last time and the time before that. In this instance, what papa, mama and big sister have on their minds is of no concern. What Andy has on his mind is three girls, a second-hand flivver and a Christmas party at the country club. That adds up to a crisis.

Ann Rutherford, Mickey's regular girl, is going to be away so he makes arrangements to take Lana Turner, an adolescent siren, to the party. Little Judy Garland, visiting next door, wants to go to the party, Ann returns. It's all a horrible situation to Mr. Rooney, who finds occasion to be romantic, silly, serious, enthusiastic and sad about it. Such an exhibition of the teen-age Romeo as he gives will make ears burn on some persons not too far away from that stage and will bring chuckles from all others.

The picture has several other good points. Judy Garland sings, Lewis Stone plays Judge Hardy with his usual skill and the director, George B. Seitz, brings forth laughter at almost every opportunity.

The title of Loew's other feature, "When G-Men Step In," may mean that picture patrons step out. The film is, needless to say, a melodrama in which our country's efficient investigators uproot another flourishing colony of evil. One's only conclusion must be that if all the stories of racketeering are true, the world is more wicked than we thought.

A short subject item is a Pete Smith specialty on "Anaesthesia," in which several major events in the history of the practice are depicted. Attempts at humor seem forced and unnecessary.

—o-o—

Having Wonderful Time.

A YEAR ago there was, on Broadway, a lively and original comedy called "Having Wonderful Time," by Arthur Kober. Kober, who had been a summer camp director at one time before being hired to write for Hollywood, recalled vividly his experiences with recreation and wrote with unchecked sincerity. His comedy introduced that strange creature, the Bronx hillbilly, to the stage. In dialect, vernacular and philosophy peculiar to New York's teeming borough, he showed how the lovelorn wage earners, who inhabit the big city, use their vacation periods in search of romance. The central theme was love without marriage vs. love with marriage.

Obviously, Hollywood could not be so bold as to hash and rehash that question. Nor could it dare offer offense to the millions in the Bronx and other boroughs by showing them as they are or talking as they talk or thinking as they think.

That is what is left of "Having Wonderful Time." Kober mercifully did the job himself for the screen. And for many who may never have heard of New York's comedy success, he has provided a good movie at that. "Having Wonderful Time," at the Ambassador, has much laughter to offer and has been directed with unusual understanding. Things which may have been deleted from the script are put over quite deftly.

Both Ginger Rogers and Douglas Fairbanks Jr. perform capably, although Miss Rogers is no nearer the Bronx than Independence, Mo., and Fairbanks no closer than the three-mile limit off Mayfair. A few minor actors are allowed to toy with the idea of being Bronxese, so there is some flavor of the Bronx in the picture, say about as much as there is of the West in a Western sandwich.

"I'll Give a Million," the Ambassador's contribution to the fund of whimsy in the world, tells how Warner Baxter, a millionaire, is plunged in gloom by discovering that no one loves him for himself, although he has quite a following for his money. So he jumps overboard from his yacht, rescues Peter Lorre, who happens to be committing suicide nearby, and lives the life of a hobo.

He gives his money and dress suit to Peter and goes his way in tags and tatters. Thanks to Peter, a story gets out that a millionaire is looking for a friend and would give a million francs (only about $28,751, with taxes to be deducted from that) if he could find a real good one. It leads to a great deal of peculiar, whimsical behavior before Warner has discovered that Marjorie Weaver is what he is looking for. And Marjorie can be mighty uppity about those millions, knowing she has him in that frame of mind.

—o-o—

We're Going to Be Rich.

ASK anybody who has been to the music halls of England and he will tell you that Gracie Fields is a magnificent entertainer, that there is just something she does to any audience, that she is a perfect clown, a perfect master of the platform arts, so on and so on.

In her first picture for American consumption, now at the St. Louis, Miss Fields shows some evidence of these gifts, if you know already that she has them and is the highest paid artist in the world, by common agreement and admission.

"We're Going to Be Rich," however, places too much emphasis on what a devoted wife she can be to Victor McLaglen and how well she can sing the sentimental ballads that were popular not only in Philadelphia and Central City, Colo., in the Eighties, but down in Johannesburg, South Africa, as well. Victor and Gracie happen to be in Johannesburg.

Miss Fields is somewhat of a warbler, it must be admitted, but the role she has does not give her much chance to clown and carry on. It will be recalled that 10 years ago there was an attempt to put Sophie Tucker on the screen, in a picture called "Honky-Tonk," for which Hollywood decided Sophie should glow with mother love. It wasn't much good, either.

"Hunted Men" has a good plot idea—a fugitive murderer hiding out with a respectable family. "Night Must Fall" was a much better picture on the same idea and handled with a thousand times more finesse.

—o-o—

Now removed from the Ambassador to the Missouri, "Tropic Holiday" and "You and Me" continue to amuse patrons. The first, in which Martha Raye, Bob Burns, Ray Milland and Dorothy Lamour are seen against a Mexican background, is highly comical and sufficiently musical. Its principal variations are that Martha goes about one-half of 1 per cent demure and Dorothy speaks in good, everyday English instead of what Milland can teach her.

"You and Me," directed by Fritz Lang, is calculated to show what restricted lives are those of persons on parole. One good sequence recreates the atmosphere of prison life for those now outside.

"On Borrowed Time" Scheduled for Screen

"On Borrowed Time," New York's reigning stage hit, has been purchased by M-G-M and slated for early production. A story by Lawrence Edward Watkin, dramatized by Paul Osborn, it is an intensely human drama of an old grandfather and his devotion to a small orphan grandson. The story has a fantastic angle in which the old man outwits Death, personified by the character of Mr. Brink, and imprisons him in an apple tree.

RADIO NEWS AND CURRENT PROGRAMS

Radio Programs for Today

Bar Association Address on KSD at 12:30—Muny Opera Artists at 1:30 P. M.—Jerry Belcher Interviews on Maine Coast at 5:30—Spencer Tracy in Charlie McCarthy Hour—Horace Heidt's Brigadiers Again at 8:00.

KSD's broadcasting schedule today will begin at 12:30 noon with an address by Paul Bellamy, Cleveland editor, who is a member of a committee formed soon after the Hauptmann kidnaping trial to improve relations between lawyers and the newspapers and to determine a proper procedure for newspaper reporting of judicial proceedings. His speech will be delivered in connection with the convention in Cleveland of the American Bar Association. At 1:30, on KSD, Frank Eschen will conduct another Muny Opera pre-view with artists of the company as soloists. Spencer Tracy is billed for KSD's Charlie McCarthy hour at 6 o'clock.

American broadcast band programs listed for today include:

12:00 a. m. KWK — Children's Hour. WEAF Net and W9XPD (31.6 meg.)—Turn Back the Clock. WEW —Musical Clock.
7:30 KMOX—Aubade for Strings. WEAF Net—Melody Moments.
7:55 KMOX—Press News.
8:00 KMOX—Church of the Air (Christian Science). Albert Espey, speaker. KWK—Dad and Jean Reading the Funnies. WEW—Hillbilly Frolics. WEAF Net and W9XPD (31.6 meg.)—Highlights of the Bible.
8:15 WEW—Melody Trail.
8:30 KMOX—Wings Over Jordan. KWK —Dreams of Long Ago. WIL—Radio Church Service. WEW—Ave Maria program. KFUO—Pilgrim Lutheran Church. Rev. H. H. Hohenstein: music. WEAF Net and W9XPD (31.6 meg.) — Blaisdell Woodwind Ensemble.
9:00 KMOX—Church of the Air (Lutheran). Rev. Emil C. F. Hartman, speaker. KWK—Bible Auditorium. WIL—Serenaders. WEW—Music for an Hour. WEAF net and W9XPD (31.6 meg.)—Press News; Aunt Abbie.
9:05 WEAF Net.—"The Pine Tavern."
9:15 KWK—Neighbor Neil.
9:30 KMOX—Piano Recital. KWK—Rolling Trio with Phil Brito, soloist. WIL—Morning Varieties. KFUO—Organ Recital.
9:45 KMOX—Travelogue. WIL—W P A Program. KWK—United Charities Reporter.
10:00 KWK — Southernaires Quartet. KMOX—Maj. Bowes, Capital Family. WIL—Petite Musicale. WEW—You Shall Have Rhythm. KFUO—Bible Lesson.
10:15 WEW—Rendezvous for Two.
10:30 KMOX—Salt Lake Tabernacle Choir and organ. KWK—Radio City Music Hall. WIL — Paul Lamkoff, Russian baritone. WEW — Dance Favorites. KFUO—Piano Panoramas.
10:45 WIL—Musical Moments. KFUO — Pilgrim Lutheran Church. WEW—Symphonetta.
11:00 WEAF Chain — Shakespeare's England, dramatization. Also on W9XPD (31.6 meg.) KMOX — Church of the Air (Catholic). Rt. Rev. Monsignor Francis Walsh. WEW—Roger Bacon. WIL—Memories That Endure.
11:30 KMOX—Europe Calling. KWK — Music. WEW — Listen to the Public. WJZ Net—Way Down Home, drama. WIL—The Concert Hour. WLW—Mutual Net—Talk, National Commander Daniel J. Doherty.
11:45 KMOX—My Brother's Keeper, drama. KWK—Old-Time Tunes. WEW —Ruby Newman's orchestra.
12:00 noon KMOX — Waldberg Brown Strings. KWK—The Magic Key program; Linton Wells, speaking from Fort au Prince, Haiti; Edward Roecker Jr., baritone. KFUF —Organ recital. WEW—The Gauchos. WIL—The Hit Revue. WGN (720)—The Lamplighter.
12:15 WEW—Johnnie Richmond's orchestra.
12:30 KSD—ADDRESS BY PAUL BELLAMY, editor of the Cleveland Plain Dealer and a leader in movements to improve co-operation between the lawyers, newspapers and radio, at a meeting of the Junior Bar Conference of the American Bar Association in Cleveland. KMOX—Summer Session; Lynn Murray's orchestra. WIL—Crooniders. WEW—Swing High, Swing Low.
12:45 WIL—American Legion Band.
1:00 KSD—UP-TO-THE-MINUTE BASEBALL SCORES; ASSOCIATED PRESS NEWS; Chautauqua Symphony Orchestra. KMOX—"Everybody's Music. Columbia Orchestra Symphony, Howard Barlow conducting. KWK—The Royal Rangers. WIL—Through the Hollywood Lens. WEW—Germania program.
1:15 KWK—Harold Stokes' orchestra. WIL—Dance orchestra.
1:30 KSD—UP-TO-THE-MINUTE BASEBALL SCORES; MUNICIPAL OPERA PREVIEW. WIL—Men of Vision. The Control and Harnessing of Floods.
1:45 KWK—Jimmy Livingston's orchestra. WIL—Mountain canaries.
2:00 KSD—UP-TO-THE-MINUTE BASEBALL SCORES; STRANGE AS IT SEEMS, drama. KWK—Benay Venuta's orchestra. WIL—This Rhythmic Age. WEW—Shall We Dance? WJZ Net—National Vespers. KMOX—"The Farmer Takes the Mike; Agricultural Forum at Springfield, Vt.
2:15 KSD—RANGERS SERENADE. WIL—Headlines of the Air; Musical Moments. WEW—Ralph Stein, pianist.
2:30 KSD—UP-TO-THE-MINUTE BASEBALL SCORES; Rosario Bourdon's orchestra and the Dreamers. WIL—Half and Half. WEW — What's in a Song. KMOX—CBC Singers from Toronto. WEAF Net and W9XPD (31.6 meg.) — World Is Yours. KWK—Benay Venuta.
2:45 WIL—Hollywood American Legion Band. WEW — Invitation to the Waltz. KMOX—Muny Opera preview.
2:50 KSD—ASSOCIATED PRESS NEWS.
2:59 KSD—UP-TO-THE-MINUTE BASEBALL SCORES.
3:00 KFUO—Shut-in program. Rev. Karl Kurth. Music. KMOX—The Texas Rangers. KWK—There Was a Woman, dramatization. WIL—Baseball scores; Matinee Melodies. WEW—Down the Avenue.
3:15 WIL—Cub Reporter. KMOX—Aeolian Ensemble.
3:30 KMOX — Guy Lombardo's music. KWK—W P A Federal Theater, "Family in the Wind," drama. WIL —Baseball scores; Hawaii Calls. WEAF Net—Radio Newsreel Bob Barrie. WEW—In That Sentimental Mood.
4:00 KWK — Dick Barrie's orchestra. WIL—Scores; Portal Players. WEW —St. Louis Juniors. WEAF Net—Catholic Hour; Rev. Duane G. Hunt, possibly on WMAQ (670), WBM (650), or WDAF (610). WJZ Net—Summer concert. KFUO —German program. Rev. W. C. Ostermeier. Hymns. KMOX—Music for Fun.
4:15 WIL—Gypsy Fortunes.
4:30 KSD—REX MAUPIN'S ORCHESTRA. KMOX—"The Laugh Liner," Billy House; Carl Hohengarten's orchestra. KWK — Canadian Grenadier Guards Band. WIL—Scores; Serenaders. WEW—Musketeers' quartet.
4:45 WIL—Tea Time Tunes. WOR and Mutual Net—Accident Prevention. WEW—Talk of the Town.
5:00 KSD—DAVE ELMAN'S HOBBY LOBBY; interviewing an artist, who paints on cobwebs, using ordinary oils and water colors, without disturbing the texture of her fanciful "canvas," and E. J. Bullock, who has more than 200 specimens of different kinds of bombs, classified as to battles and wars. WIL—Scores; Tommy Tucker's orchestra. WEW—Vacation Vogues. KMOX—Phil Cook's Almanac. KWK —Scores; Hawaii Calls.
5:15 WIL—News Events in Social Work.
5:30 KSD — INTERESTING NEIGHBORS; Jerry Belcher. KWK—Talk; Brown Sisters. Trio. WIL—Scores; Musical program. KMOX—Sport Review. WEW—St. Charles Amateur Show. WJZ Net —"Budding Talent."
5:45 KMOX—News. WIL — Stars of Songland. KWK—Hollywood Whispers.
6:00 KSD — CHARLIE McCARTHY HOUR; Spencer Tracy, winner of the latest Academy Award for film acting, and Edward Arnold in a sketch, and in a Bicker with Charlie; Dorothy Lamour; John Carter, tenor; Robert Armbruster's orchestra, and the Stroud Twins. KWK—Jan Savitt's orchestra. WIL —Stamp Collectors' Club. WEW—Sports Parade. KMOX—The World Dances.
6:15 WIL—Footlight Favorites. WEW—Make Believe. KMOX—"The Onward Road," interview with Edgar M. Queeny on the growth of the chemical industry in St. Louis. WJZ net—Broadcast from airliner 25,000 feet above Chicago with Dr. Arthur Compton aboard for cosmic ray experiments. WIL—For Mother and Dad. KMOX—Lewisohn Stadium concert; New York Philharmonic Symphony Orchestra, Willem Van Hoogstraten, conducting. KWK—Invitation to Waltz.
6:45 WEW—Dance a Bit.
7:00 KSD—MANHATTAN MERRY-GO-ROUND; Rachel Carlay, singer; Pierre La Kreen, tenor; Men About Town Trio; Don Donie's orchestra. KWK—"Win Your Lady," with Jan Ameche and Betty Lou Gerson; Harry Sosnick's orchestra. WIL—W P A programb. WEW — Tommy Dorsey's orchestra. Mutual Net—Concert by His Majesty's Coldstream Guards Band in London.

KMOX 7:15 P. M.

RUSSELL L. DEARMONT

Political address in behalf of

JUDGE JAMES M. DOUGLAS

Candidate for Democratic Nomination for

JUDGE OF SUPREME COURT

Adv.

7:15 WIL—Headlines of the Air; Musical Moments. WEW—Music Hall.
7:30 KSD — ALBUM OF FAMILIAR MUSIC; Frank Munn, tenor; Jean Dickinson, soprano; Elizabeth Lennox, contralto; Gus Haenschen's concert orchestra. KWK—"Column Quiz," Ben Grauer, commentator. WIL—Harmony Hall. Mutual Net — Rhyming Minstrel; Jane Froman, contralto.
7:45 KWK—Irene Rich, drama. WIL—Home Folks.
8:00 KSD—HORACE HEIDT'S ORCHESTRA AND BRIGADIERS. KWK—Grant Park Concert. WIL —Harlem Rhythm.
8:30 KSD—MARION TALLEY, soprano; Josef Koestner's orchestra. KMOX — Headlines and By-Lines. KWK — Concert Under the Stars. WIL—House of Peter MacGregor. WEAF Net and W9XPD 31.6 meg.) — University of Chicago Round-Table Discussion. "Depression and What They Do." Try WMAQ (670), and WHO (1000).
8:45 WIL—Eventide Echoes.
9:00 KSD—JOHNNY MESSNER'S ORCHESTRA. WIL — Peacock Court. KMOX—Evening Serenade. KWK—Scores; Harold Stokes' orchestra.
9:15 KFUO—Devotional Hour, Prof. Theodore Loetsch; organ. WIL — Kay Kyser's orchestra. KWK—Reggie Child's orchestra.
9:30 KMOX—The Shadow. WIL—Sparkiers. KWK—Abe Lyman's orchestra.
9:45 WIL—The Last Nighter.
10:00 KMOX—Ted Fiorita's orchestra. KWK—Jan Garber's orchestra. WIL —Top Tunes of the Day. WJZ Net—Bach Festival program.
10:15 KSD — LARRY CLINTON'S ORCHESTRA.
10:30 KSD—ERSKINE HAWKINS' ORCHESTRA.

MONDAY'S RADIO PROGRAMS

5:30 KMOX—Country Journal; Pappy Cheshire's Band.
5:45 KMOX—Farm Flashes.
6:00 KWK—Early Birds. WEW—Day's Dedication. KMOX — Sports Review.
6:05 KMOX—Meditation; Hymns and Reading.
6:15 WEW — Musical Clock. KWK—Markets. KMOX—News; Markets.
6:30 KMOX—News of Our Neighbors. KWK—Early Birds.
6:40 KMOX—Today's Farm Feature.
7:00 KWK—Band Music. WEW—Musical Calendar. KFUO—Meditation, Rev. August Stenzel, organ. KMOX —Musical Clock. WIL—Breakfast Club.
7:15 KWK—Sunnytime. KFUO—Organ Recital. KMOX—Travelogue.
7:30 KMOX—Ozark Varieties. WEW—News. KFUO—What's the News, Rev. O. Klinkermann.
7:45 KMOX—Bachelor's Children. KWK —Press News; Rapid Service. KFUO —Agricultural News. WEW—Musical Clock.
8:00 KSD—ASSOCIATED PRESS NEWS. Dick Leibert, organist. KMOX—Pretty Kitty Kelly. KWK —Just Neighbors. WEW—German Melodies. WIL — Children's program.
8:15 KSD—BRIGHT AND EARLY MELODIES. KMOX—Myrt and Marge; Billy Artz' orchestra. WIL —Headlines of the Air. WEW—Musical Clock; Markets. KWK—Asher and Little Jimmie.
8:30 KSD—WEATHER REPORT; HAPPY JACK TURNER, singer. WIL—Opportunity program. KMOX —Hilltop House.
8:45 KSD—THE WOMAN IN WHITE, serial. KWK — Jerry Sears' orchestra. KMOX—Stepmother.
9:00 KSD—DAVID HARUM, serial. KMOX—Fashions in Melody. KWK —Singing Cowboys. WIL—Serenaders. WEW—Clarke Harris, commentator.
9:15 KSD—LORENZO JONES, sketch. KWK—Great Works of Man. WEW —Mother's Musical Mirror. KMOX —Soloist.
9:30 KFUO—Piano recital. KMOX — Big Sister. KWK—Pop Wise and Filbert. WEW—Ralph Stein, pianist. WIL—Footlight Favorites.
9:45 KSD—RHYTHM MAKERS. KMOX—Aunt Jenny's Stories. KWK —Sylvia Clyde, soprano. WEW—Markets. WIL—Hariem Rhythm.
10:00 KSD—VAUGHN DE LEATH, singer. KMOX — Tower Town Tempos. KWK—Campus Kids. WEW—Germania broadcast. WIL—Hollywood Brevities.
10:15 KSD—ROYAL HAWAIIANS. KMOX—Houseboat Hannah. WIL —Headlines of the Air. KWK—Kidoodlers.
10:30 KSD—TIME FOR THOUGHT. KMOX—Romance of Helen Trent. KWK—Press news; Farm and Home program. WEW—All-Star Review. WIL—Yesterday's Hit Parade.
10:45 KSD—LADY COURAGEOUS, serial. KMOX—Our Gal Sunday. WEW—Salon Sketches. WIL — Musical News.
11:00 KSD—ARLINGTON TIME SIGNAL. POST-DISPATCH HEADLINES. WEW—You Shall Have Rhythm. KMOX—Ma Perkins. WIL — Fan Americana.
11:05 KSD — VINCENT CURRAN, baritone.

FOR PICKING OUT DISTANT SOUNDS



"MACHINE GUN" MICROPHONE, THE NEWEST THING IN RADIO EQUIPMENT, WHICH WAS USED FOR THE FIRST TIME IN THE CBS NET'S BROADCASTS FROM THE SCENE OF THE MOCK AIR CORPS RAIDS ON THE EASTERN SEABOARD. ALMOST A HUNDRED TUBES, RANGING IN LENGTH FROM TWO INCHES FOR PICKING UP HIGH PITCHED SOUNDS TO SEVERAL FEET LONG FOR SOUNDS OF LOW PITCH, MAKE IT POSSIBLE TO FOCUS THE MICROPHONE ON DISTANT SOUNDS MUCH AS A TELESCOPE CAN BE FOCUSED ON DISTANT OBJECTS.

Brahms' Fourth In Philharmonic's Concert Tonight

Philadelphia Orchestra at Noon—New Music by American Composers in Everybody's Music.

THE Perole String Quartet will play Boccherini's String Quartet in A-major, Debussy's Quartet in G-minor, the "Zingarese" from Brahms' Piano Quartet and two movements from Schubert's Quartet in D-minor, and Jan Peerce will sing Mozart's "Il Mio Tesoro" in the Radio City concert at 10:30 this morning on KWK.

A concert by 65 members of the Philadelphia Symphony, Eugene Ormandy and Charles O'Connell conducting, will be broadcast in the Magic Key hour at 12 noon today on KWK. Edward Roeker Jr., baritone, will be the soloist, and music by Strauss, De Falla, Grainger, Harl McDonald, Debussy and Wagner will be played.

KSD will carry a Chautauqua Symphony Concert at 1:05 this afternoon.

New music by Paul Creston of Sunnyside, L. I., and Julia Smith of Denton, Tex., will be played in Howard Barlow's Everybody's Music concert at 1 p. m. on KMOX, together with the overture to Cimarosa's "The Secret Marriage" and Schumann's Fourth Symphony. Creston's music is a "Partita" and Miss Smith's, called "Episodic Suite," is dedicated to Muriel Kerr, the pianist, who has played it on concert tours. Miss Smith, who holds a fellowship in composition in New York, has composed a "Little American Suite" and a one-act opera, "Cynthia Parker," which is to be performed in Dallas next season. Creston, a pianist, organist and self-taught composer, was born in New York in 1906. He is organist at St. Malachy's Church in New York City, and is on a leave of absence to write a symphony. He holds a Guggenheim fellowship in composition.

For the New York Philharmonic Orchestra's concert at 6:30 p. m. today on KMOX, Willem Van Hoogstraten, who will conduct, has programmed Beethoven's "Egmont" overture, Brahms' Fourth Symphony, the overture to Smetana's "The Bartered Bride," the Weber-Weinberger "Invitation to the Dance," Debussy's "Afternoon of a Faun" and Rimsky-Korsakoff's "Caprice Espagnole." The commentator will be Carleton Smith, the New York music critic.

Marion Talley will sing "La Cumparsita," the "Czardas" from "Die Fledermaus" and other songs in her concert with Josef Koestner's orchestra at 8:30 tonight on KSD. A broadcast from the Bach Festival at Carmel, Cal., set for 10 p. m. today on the WJZ net, will bring excerpts from the B-minor Mass.

Tomorrow, at 6:30 p. m., Margaret Speaks will sing Elsa's Dream from Lohengrin," "In the Garden of Tomorrow" and "Siboney." Alfred Wallenstein's symphonic orchestra will play the overture to "The Secret of Suzanne" and Strauss' "Wine, Women and Song" waltz. Music of Spain will be featured in Marek Weber's concert at 8 o'clock on KSD. Attilio Baggiore, the tenor, will sing the "Una Furtiva Lagrima" aria, and music by Schumann, Mozart, Barlioz and Tschaikowsky will be played, at 8:30 on WGN.

Wednesday's concerts will include one in Grant Park, Chicago, at 7 p. m. on WGN and KWK, a National Music Camp concert at 7:30 on the WJZ net, and the Symphonic Strings at 8 p. m. on WGN (8:15 on KWK).

Thursday, a Goldman Band concert is listed at 6:30 p. m. on the CBS net, the Toronto Symphony at 7 p. m. on the WEAF net (7:30 on KSD) and Victor Bay's concert at 8 on the CBS net and WBBM, and Henry Weber's concert revue at 8:30 on KWK.

Friday, KSD will carry the Lucille Manners and Frank Black orchestra concert from 6 to 7 p. m. A Goldman Band concert is set for 6:30 on the CBS net. A Grant Park concert for 7 p. m. on WBBM and a Robin Hood Dell concert in Philadelphia at 8:00 on KWK.

Saturday, KSD will broadcast a Chautauqua young people's concert at 8:30 a. m., a Music Guild concert at 10 a. m., Along Gypsy Trails at 10:30 a. m., and part of a Cincinnati performance of "Carmen" at 9 p. m. WGN lists the Robin Hood Dell concert at 6:30 and KWK at 7 p. m.

• • •

A PERMIT to erect a 1000-watt television transmitter in Chicago, to operate on frequencies 42,000 to 56,000 and 60,000 to 86,000 kilocycles, has been granted by the FCC to the Zenith Radio Corporation . . . The Philco Radio and Television Corporation is carrying on extensive television experiments in the Philadelphia region . . . Remodeling by the RCA and NBC of the television transmitter in the Empire State Building, New York, for greater power and clarity of definition is well under way . . . One of the big movie companies has cameras and sound equipment in the NBC experimental studios in Radio City, New York, to film in technicolor the making of a television program for an early movie release . . . Robert M. Morris, NBC development engineer, has sailed on a six-week inspection tour of European television projects. In London, he will join Thomas H. Hutchison, NBC director of television programs, who is already abroad on a similar mission.

A description of some of the events in the International Athletic Meeting, the leading British meet of its kind, will be carried on the Mutual net at 9:15 a. m. Monday, Aug. 1.

Public Discussions, Informative Talks

TODAY.

Northwestern University Reviewing Stand—9:15 a. m. on WGN.

Address by Daniel J. Doherty, national commander of the American Legion, at convention of the Ohio Department—11:30 a. m. on WLW and Mutual net.

Vincent Shean, the correspondent and writer: "Democracy Shines Its Armor": an analysis of the story behind the visit of King George of England to France—11:30 a. m. on the CBS net and KMOX.

"The Bar and the Public": Address by Paul Bellamy, editor of the Cleveland Plain Dealer and leader in movements to improve relations between lawyers and the newspapers, radio and the public—12:30 noon on KSD.

MONDAY.

University of Chicago Round Table: "Depressions and What They Do": William H. Spencer, dean of the school of business; Maynard C. Krueger, assistant professor of economics, and Earl S. Johnson, assistant professor of sociology—7 p. m. on KSD.

National Radio Forum: "The Federal Government's Law Enforcing Activities": Joseph B. Keenan, Assistant Attorney-General — 8:30 p. m. on WJZ net.

Charles Francis Adams, formerly Secretary of the Navy: "Joseph Lee Day"—8:45 p. m. on CBS net.

TUESDAY.

William Montgomery McGovern: Story of his visit in disguise to Lhasa, the forbidden city of Tibet —5:45 p. m. on WEAF net.

WEDNESDAY.

Addresses at ceremonies starting the Chicago slum clearance project: Senator J. Hamilton Lewis, Mayor E. J. Kelly and U. S. Housing Administrator Nathan Straus—11 a. m. on WGN and Mutual net.

Address at Institute of Human Relations Conference in Estes Park, Colo.: Dr. Frank Kingdon, president of the University of Newark, N. J.: "Essential Principles of American Democracy"—11:30 a. m. on WEAF net.

The People's Platform, conducted by Lyman Bryson: "The Role of Labor in Today's Economic Structure"—6 p. m. on KMOX.

FRIDAY.

"The Economic and Financial Machinery of the League of Nations": L. R. Robinson, banker and writer —2:45 p. m. on CBS net.

Toscanini Plans To Begin Radio Concerts Oct. 15

To Conduct at Least 12 Broadcasts — Script by Blind Pupils in St. Louis Wins Federal Praise.

ARTURO TOSCANINI plans to come to this country early in October to rehearse the NBC Symphony Orchestra in preparation for beginning his broadcast concerts the night of Saturday, Oct. 15. Toscanini, who has an NBC contract for three years, will direct at least 12 broadcasts, and also will take the orchestra on a tour of several cities. . . . The NBC has arranged for several broadcasts from the Salzburg Music Festival, the first of which was scheduled on the WJZ net yesterday afternoon to include part of a performance of "Die Meistersinger" directed by William Furtwaengler.

Walter G. Preston Jr., an NBC executive, recently director of its general service department, has been appointed assistant to John Royal, vice-president in charge of programs, and will be director of NBC educational activities. The appointment was a first step in a reorganization of the education setup within the NBC program department recommended by Dr. James Rowland Angell, former president of Yale University, now educational counsel to the NBC. Preston at one time was assistant to Dr. Robert M. Hutchins, president of the University of Chicago.

• • •

A RADIO serial prepared and performed by pupils of the Missouri School for the Blind in St. Louis in a broadcast on WEW has drawn special commendation from the Office of Education in the Department of the Interior at Washington. The program was sponsored by the Educational Radio Script Exchange, a unit of the Federal Radio Education Committee, and a report on it was sent to all other institutions for the blind in the country. The exchange also supplied a nine-page script of the dramatizations, entitled "Interviews With the Past," in which Benjamin Franklin, Shakespeare, Napoleon, Queen Elizabeth, George Washington and Catherine the Great were supposed to come back to earth to be interviewed. The script was also put into 180 pages of Braille by Miss Roberta Emeley.

• • •

ORSON WELLES and the Mercury Theater's play in the First Person Singular series, at 7 p. m. tomorrow on KMOX, WBBM and the CBS net, will be an adaptation of Dickens' "A Tale of Two Cities," with Welles as narrator. Fred Waring and his Pennsylvanians are billed for the America's Rhythm Masters program at 7 p. m. on KWK and the WJZ net. National executives of the Y. M. C. A., including Spurgeon M. Keeny, director of the Y. M. C. A. press, and C. H. Hurrey, director of information for the International Committee, will oppose a team of women on Harry Hagen's True or False program at 8 p. m. tomorrow on KWK and the WJZ chain. Leila Roosevelt and her husband, Armand Denis, will relate experiences exploring in Africa, on Cal Tinney's program.

Tuesday, Ben Bernie will direct Benny Goodman's orchestra at 7:30 p. m., Goodman not being expected back from Europe until Tuesday of the following week. The Four Corners Theater hour, at 6 p. m. on KMOX, WBBM and the CBS net, will be devoted to a performance of George V. May's "Red Acre Farm," which is based on the old plot of the farm being saved in the nick of time from the money-hungry holder of the mortgage.

Thursday, at 3:30 on WLW and the Mutual net, there will be a broadcast from the National Inventors' Congress in Cincinnati. Eugene O'Neill's "Beyond the Horizon" is to be performed in the Pulitzer Prize Plays hour at 6 p. m. on the WJZ net.

Saturday, at 5:30 p. m. on the CBS net and KMOX, the Columbia Work Shop will produce a dramatization of Edwin Arlington's poem, "Tristram." The 6:30-7:00 p. m. period on KWK and the WJZ net will be devoted to a play by Ranald MacDougall, "The Ineffable Essence of Nothing," in which a man walks through the door of a non-existent antique shop in England and then arrives in Cairo 11 years in the future to meet himself as he might have been if he had committed the murder on which he was meditating the day he entered the antique shop. At the same time the following Saturday, the same net will carry a play in verse by Norman Rosten called "Death of a King," an allegory of a ruler who realizes that he has reached a crisis where he must choose between his people and his Ministers.

• • •

Tuesday, Aug. 2, at 1 p. m., the WJZ net will carry a Canadian Fantasy program prepared by the Canadian Broadcasting Corporation for the BBC in London and planned to present a picture of life in Canada and its place in music and scientific invention.

An hour-long concert of music by Jerome Kern will be conducted by Frank Black at 7 p. m. Monday, Aug. 1, on the WJZ net.

CENTER OF ACTION IN KSD SERIAL



PAUL BARBOUR, NOW THE CENTER OF EXCITEMENT IN KSD'S WEDNESDAY EVENING ONE MAN'S FAMILY SERIAL, AS PLAYED BY MICHAEL RAFFETTO.

STUDIO GOSSIP

DON AMECHE of KSD's Charlie McCarthy hour, who sailed recently for a vacation in Europe, was operated on in Holland the other day for appedencitis. His brother, Jim Ameche, after a radio telephone talk with Don's wife, said that the movie and radio star was convalescing satisfactorily. . . . Spy Secrets, a new series planned to expose the ways of professional spies and tricks of the international underworld, will replace the Radio Newsreel on the WEAF net at 3:30 next Sunday. . . . Mary Margaret McBride, the columnist, will resume her air talks Monday, Aug. 1. . . . Ben Grauer is replacing Ford Bond as announcer on Robert L. Ripley's program while Bond vacations. . . . The Popeye serial is to fade from the CBS net after July 29, but is expected back in the fall. . . . Sheila Barrett, the impersonator, will be Rudy Vallee's guest Thursday, Aug. 4. . . . Phil Baker, the comedian, will play the role in "Idiot's Delight," created by Alfred Lunt, in the Cape Playhouse, beginning tomorrow. . . . "Money, Money, Money," one of Arch Oboler's Lights Out thrillers, is to be broadcast by the British Broadcasting Corporation. Oboler, who is in England, plans to sail for home Aug. 13.

• • •

THE Vox Pop interviews program will become a KSD feature Oct. 1, for a run at 7 o'clock Saturday nights. . . . A serial, The Happy Gilmans, is scheduled to begin on KSD Aug. 15 for broadcasting at 3:30 p. m. Monday through Friday. . . . Hearings have been ordered by the F C C on applications by KRLD, Dallas, Tex., for increase of power from 10,000 to 50,000 watts; by KWK, St. Louis, for increase of nighttime power from 1000 to 5000 watts; by KFVS, Cape Girardeau, Mo., for unlimited time on the air; by WBBM, Chicago, for unlimited time instead of time sharing with KFAB, Lincoln, Neb., and by KFAB for a change from 770 to 1080 kilocycles, unlimited time and power increase from 10,000 to 50,000 watts.

Mercedes McCambridge, a young N B C actress in the Chicago studios, will play Jeanne d'Arc in the There Was a Woman broadcast at 3 p. m. today. . . . A Man With Wing series, set to start at 11:30 a. m. next Sunday on the Mutual net, will be produced by a Hollywood studio's writers and acted by its stars, but will carry no commercial credit or credit to the movie company. Also, the radio script is to be wholly different from the movie whose title the series will bear. . . . The Romance of Helen Trent will begin its sixth year on the air today. . . . Betty Ito, Robert Jellison and Connie Osgood have been added to the Mary Marlin serial cast to play the roles of Floating Mist, Oswald Ching and Julia Stewart, respectively. . . . The return of Edward G. Robison's series to the network has been set for Sept. 20. . . . Peter Lorre is being auditioned for a radio series based on the "Mr. Moto" stories . . . Ransom Sherman, the NBC Club Matinee master of ceremonies, has started a vacation planned to continue until Aug. 8.

Clem McCarthy and Bill Stern have been assigned as announcers for a broadcast of the Lou Ambers-Henry Armstrong lightweight fight, at 8 p. m. Wednesday, Aug. 10, on the WJZ net and KWK. . . . The Ranch Boys, who have been riding from the Pacific Coast for weeks, are due at the Chicago airport Thursday, and the WJZ net will carry a description of their reception at 1:30 p. m. that day. They will resume their work in the Saturday National Barn Dance series two days later. . . . A jam session by Abe Lyman's musicians playing in an airplane flying over Chicago is planned for a broadcast at 11:30 a. m. Tuesday on the WJZ net. . . . The Words and Music concerts are now on a six-days-a-week schedule, at 11:30 a. m. daily except Sunday.

A series called Seaside Nights, planned as a weekly tour of British resorts, is set for 1 p. m. Tuesdays on the WJZ net, beginning this week when Bournemouth, on England's southern coast, will be the locale. Then, in weekly order, Southend, London's Coney Island, Blackpool, on the Irish Sea; Margate, Clacton, Scarborough, the Isle of Man, and Rhyl and Llandudno, on the coast of Wales, will be visited.

Jean Hersholt's Dr. Christian of River's End serial will return to the CBS net Oct. 18 for a run at 8 p. m. Tuesdays.

• • •

THE CBS coast-to-coast network will be made available at 3 p. m. next Sunday to broadcast a concert in Buenos Aires by the Radio El Mundo orchestra directed by Andre Kostelanetz, who is touring South America with his bride, Lily Pons. . . . The premiere of Leo Sowerby's new "Theme in Yellow," one of the works commissioned by the CBS, will take place in the Everybody's Music concert next Sunday afternoon. . . . A new symphony, called "Southland" and based on themes of Stephen Foster, will have its premiere, Aug. 18, in a National Music Camp concert. It was composed by Allan Grant, NBC pianist, who, among other things, has been playing the theme song for the Mary Marlin serial for several years. . . . Music by Irving Berlin will be played and sung in an hour-long tribute to the composer which the CBS network will carry at 8:30 p. m. Wednesday, Aug. 3. Paul Whiteman, Guy Lombardo, Rudy Vallee and Tommy Dorsey's orchestras already have been engaged for the program.

Father Charles E. Coughlin's Sunday half-hour programs scheduled on 70 stations will come half an hour later in the fall and winter than last year. His contracts with stations call for 30 weeks of broadcasting. . . . Variety reports that Joe Penner will get $7000 a week for himself and his stooges and writers when he starts his CBS net series late in September. . . . Guy Lombardo probably will leave his Sunday afternoon spot in three weeks to replace Wayne King nights. . . . Plans for an hour show starring Ed Wynn have been laid over temporarily while the comedian goes vacationing on his yacht. . . . Maj. Edward Bowes had the tip of a finger amputated recently as a result of an accident on his yacht. . . . Al Pearce is in New York discussing plans for his taking over the present Burns and Allen spot on KSD after Oct. 10.

ON KSD

News Broadcasts — 1:00 and 2:30 p. m.

Time—At intervals in breaks between programs.

Baseball Scores — 1:00, 1:30, 2, 2:30 and 3 p. m.

Ramona to Sing On KSD at 7:30 Tomorrow Night

Billed for Program Shifting From 4:30 Sunday to Mondays — Other Features Scheduled This Week.

KSD's program featuring Jimmie Jefferies, Ruth Bickford, Karl Lamberts' orchestra and guest entertainers, which has been the 4:30 to 5 p. m. feature Sundays, has been shifted to 7:30 Monday nights, effective tomorrow. Ramona, the singer, pianist and orchestra leader, will be the featured guest tomorrow night, singing "I'll Do Anything for You" and "I Got a Guy."

Nelson Eddy, the movie and concert baritone, is to return to KSD's 6 p. m. Sunday Charlie McCarthy hour Aug. 7 when he will resume his place as the regularly featured soloist.

A killing in a fight, the attempt of the slayer to make the death appear to have resulted from a hit and run auto accident and his conviction of second degree murder will be the subject of KSD's Trailing the Highway Patrol program at 9:30 Tuesday night. In the course of the broadcast, the way in which members of the Missouri State Highway Patrol used deductive reasoning to develop that the death was not an accident will be disclosed.

Gertrude Lawrence, the British actress, is billed as the headliner for Rudy Vallee's hour next Thursday night and will play in a one-act sketch written for her. Also billed are Willie Howard, the comedian, and Ezra Stone, the actor who made a hit on Broadway this season in "What a Life." Stone will play in a sketch covering some early adventures of Henry Aldrich, the character taken by him in "What a Life." This sketch has been written for the occasion by Clifford Goldsmith, author of the play.

• • •

CLYDE McCOY and his orchestra, who have replaced Little Jack Little and his band playing locally, will be heard on KSD at 11 p. m. tonight through Wednesday. This spot on KSD will be occupied by Ted FioRito and his orchestra Thursday night and thereafter nightly through Thursday, Aug. 4, after which it will be taken by Joe Reichman and his orchestra until Friday, Aug. 19.

The story of a hi-jacker who, after serving a term in a Texas prison, went back to robbery, kidnaped a railroad detective and was captured after a gun fight in which he was wounded and a policeman killed, will be dramatized in KSD's Public Hero No. 1 period tomorrow evening.

A tunnel worker, who was caught in a subway construction job in New York and got out only to find himself in the Hudson River, will be featured in the thrill period of the Johnny Presents period Tuesday night.

Robert L. Ripley is to dramatize Tuesday evening the experiences of Uncle Felix Breazeale of Kingston, Tenn., who recently invited his friends to attend his funeral in advance of his death, and Capt. Oscar Manning of New York, who was left for dead among other members of the crew of a ship who had succumbed to yellow fever.

The story of the lost Peg Leg mine, the object of search by hundreds of prospectors for nearly a hundred years in the California desert, will be the basis of Friday night's Death Valley Days drama.

Lee Tracy, movie and stage actor; Beatrice Fairfax, adviser to the lovelorn, and Cheney Stout, director of New York menageries, are to take part in the For Men Only program at 7:30 Wednesday night.

Bill Herbert, husband of Hazel, will come back to the Barbour Family Wednesday evening in KSD's One Man's Family broadcast. The role will be played by Bert Horton.

"The Case of the Persian Emerald," involving the theft of a valuable gem and a murder aboard a yacht of an eccentric millionaire, will be the Attorney-At-Law play at 7:30 Tuesday night.

Les Tremayne will return from his vacation in time to play with Barbara Luddy, Friday, on KSD in a First Nighter play titled "One Man's Poison," a comedy of a salesman and his troubles and romance.

Trade Notes

Radiorgan Gives Tone Color in New Zenith Sets.

Featured with other improvements in some of the models in the new 1939 line of Zenith radio sets, which were seen by dealers the past week at meetings held by the Electric Lamp & Supply Co., distributer, is the "radiorgan." This device permits a listener to modify the tone of a set or blend effects over a wide range of tonal coloring to suit room acoustics or his individual tone preference.

Other features include automatic tuning, which can be set for selected stations without the help of a service man; a large, easily read dial for tuning distant stations that is really three dials in one for simplicity of operation; the acoustic adapter by which a listener can adjust a bell in rear of the speaker to made reproduction suit his home coustics; a voice-music-high fidelity control; spinner tuning for speedy getting of stations and electric target tuning to supplement it.

Wholly new cabinets of console, table and chair-side types have been designed for all the new Zeniths, from a little six-tube heterodyne set only 10¾ inches wide to 7, 9, 12 and 15 tube models and a variety of radio-phonograph combinations. The line also includes a record player which may be plugged into a set, battery-operated sets with or without wind chargers, and several new automobile sets.

The largest sets in the line are the 15-tube model, which comes in two special furniture cabinets, and a radio-phonograph combination which has the 15-tube chassis, automatic record changer, special high-fidelity features and other improvements designed for tone.

Several of the combinations are of the arm-chair type, and several of the arm-chair radio sets have the "radiorgan" device.

The past week's display for dealers was in charge of Herman Holender, president of the distributing firm, and W. H. Hanson, sales manager.

—TONIGHT—

**GATH

CITY HALL MEN TOUR MUNICIPAL AIRPORTS

Trying to Find Ways to Increase Revenue at Lambert-St. Louis Field.

Charles L. Cunningham, Deputy City Comptroller, and James A. Rohan, secretary to Director of Public Welfare Joseph M. Darst, are on a tour of inspection of leading municipal airports to study prevailing systems of revenue with a view of increasing the income of Lambert-St. Louis Field.

Darst said the annual income of the St. Louis field was about $20,000, while its expenditures were $45,000. Some fields, he has been informed, charge landing fees for transport planes as well as fees for the use of landing lights. The object of the survey, he said, is to analyze the various sources of revenue at other fields to determine what, if any, are adaptable locally.

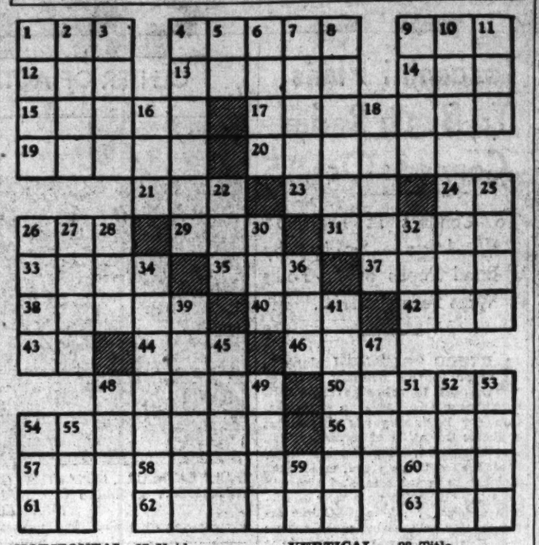
Cunningham and Rohan left by airplane Friday night. They will be gone a week, visiting airports at Newark, Buffalo, Washington, Columbus, Detroit, Pittsburgh, Cleveland and Boston.

STARLIGHT DANCES
EVERY NIGHT at 9
Music — Frolic — Fun with
TOMMY TRIGG and his 13-pc. band
ALL-DAY TRIPS TO ALTON DAM (not thru lock)
DAILY 9:30–5
Sat. 2:30 to 7:30
Ticket Office, Mezz. Arcade Building
Information: MAin 4040
S.S. PRESIDENT

10 MINUTES A DAY!
WITH YOUR MINIATURE GYMNASIUM
for New Pep and Vigor
Let us demonstrate this remarkable new machine. No springs, no cables, no vibrators, a safe and sane exerciser for every member of the family. If you are too HEAVY or too THIN, normalize your body weight.
NU-LIFE EXERCISE Co.
GArfield 7719

TODAY'S CROSSWORD PUZZLE

(The answer will be found in the Classified Advertising Section)



HORIZONTAL
1 Hayloft
4 Seeped
9 Vehicle
12 Anglo-Saxon money
13 Accent mark
14 Swiss canton
15 Seaweeds
17 Cut off
19 In want
20 Norse giant
21 Poetic: above
23 To tow
24 Belonging to
26 Dance step
29 Kind of candle
31 Hue
33 Lighted
35 School of whales
37 Void
38 Billiard shot
40 Taxi
42 Clear
43 Teutonic deity
44 At once
46 Bow
48 Aits
50 Battleground
54 Disproof (var.)
56 Church council
57 King of Bashan
58 Musical shows
60 Bushy clump
61 Colloquial: to cheat
62 Force in operation
63 Abstract being

VERTICAL
1 To bewail
2 Heraldic bearing
3 Pay
4 Followed order
5 Conjunction
6 Gusto
7 To turn inside out
8 Reverent
9 Tress
10 Land measure
11 Free
16 Fuss
18 Illinois city
22 Outfit
24 To leer
25 Sensed
26 Rate of speed
27 Winglike
28 Title
30 Moccasin
32 Religious devotee
34 To shave head
36 Cry of lamb
39 Liquefied by heat
41 Impudent
45 To interlace
47 To weep
48 Whether
49 To insult
51 Heraldic bearing
52 Midday
53 Joins
54 Land measure
55 Self
59 For instance ((abbr.)

Boy's Ear Chewed Off by Dog.

By the Associated Press.

SYCAMORE, Ill., July 23. — Charles Landis, 16 years old, Beloit, Wis., was in the hospital here today. His right ear was chewed off by a Dalmatian Coach dog which attacked him at the Merle Landis home at Charter Grove, Ill., where he was visiting.

ON SHORT WAVES

4 p. m.—Special Concert, dedicated to the United States, TGWA, Guatemala, 15.17 meg.
4:15 p. m.—Contemporary Chamber music, DJD, Berlin, 11.77 meg.
5:15 p. m.—Western Musical Instruments, JZJ, Tokio, 19.79 meg.
6 p. m. — Hungarian Minstrel Songs, HAT4, Budapest, Hungary, 9.1 meg.
6 p. m.—Report on League of Nations activities. HBO, Geneva, 26.3 m., 11.4 meg.
6:30 p. m.—News in English; opera, one act, 2RO4, Rome, 11-81 meg.; RF, 30.5 m., 9.83 meg.
7:00 p. m.—Big Ben, the Band of His Majesty's Coldstream Guards, GSG, London, 17.79 meg.; GSP, 15.31 meg.; GSO, 15.18 meg.; GSD, 11.75 meg.
9:20 p. m.—Gramophone records, TPA4, Paris, 11.71 meg.
9:30 p. m.—Weekly Newsletter and Sports Summary, London, 15.26 meg.; GSD, 11.75 meg.; GSC, 9.58 meg.; GSB, 9.51 meg.

SWIMMING CARNIVAL AT CAMP IRONDALE

300 Boy Scouts Will Perform for Visiting Parents and Friends Today.

Parents and friends visiting 300 Boy Scouts attending the third two-week session at Camp Irondale will be entertained today with a swimming carnival followed by a program of informal sports.

This week's program for campers will feature nature study hikes under the direction of R. R. Eddleman, veteran Normandy scout leader. Botany classes will be held Monday, Wednesday and Friday afternoons, with astronomy classes in the evening.

As a result of the first two sessions at Irondale, 14 boys will be awarded bird study merit badges, the St. Louis Council, Boy Scouts of America, announced yesterday. The recipients, all from the St. Louis metropolitan area, are: Rober Batts, John Hoech, Edgar Dubach, Alan Meyer, Robert Brust, David Miller, George Elder, Robert Lee, Langdon Woods, John Schmidt, Bob Beasley, Art Brownlee, Tom Beasley and Jim McBabe.

Last Wednesday, a group of senior scouts, guided by Clyde Clark and Bill Hollister, left camp for a 10-day hike through the Ozarks to Big Springs State Park. The scouts continued their journey today after camping overnight on Tom Sauk Mountain.

The purpose of the 100-mile hike, which is offered at each session, is to afford scouts an opportunity to study bird, animal, and reptile life, trees and flowers, and mineral and geological formations.

The Irondale reservation is under the direction of S. C. Reaves, assisted by a staff of specialists in camping and scoutcraft. The camp will remain open until Aug. 13.

At Lion's Den, the other St. Louis Boy Scout summer camp, a group of 100 boys from Troops 32, 33, 46, 53, 108, and 249 are enrolled for the sixth section which opens today for six days.

This week's program of activities includes a marshmallow roast, a barbecue, and a council fire. Swim days will be Monday, Wednesday, and Friday, with swimming classes for beginners. H. Max Nusser is campmaster.

Movie Time Table

AMBASSADOR—"Having Wonderful Time," starring Ginger Rogers and Douglas Fairbanks Jr. at 12:48, 3:38, 6:28 and 9:18; "I'll Give a Million," starring Warner Baxter with Marjorie Weaver and Peter Lorre, at 11:10, 2, 4:50, 7:40 and 10:28.

LOEW'S — "Love Finds Andy Hardy," featuring Mickey Rooney and Judy Garland, at 1:11, 4:06, 7:01 and 9:56; "When G-Men Step In," featuring Robert Paige and Jacqueline Wells, at 12:06, 3:01, 5:56 and 8:51.

MISSOURI — "Tropic Holiday," with Martha Raye, Bob Burns, Ray Milland and Dorothy Lamour, at 1, 4:05, 7:05 and 10:05; Sylvia Sidney and George Raft in "You and Me," at 11:30, 2:30, 5:30 and 8:35.

ST. LOUIS—"We're Going to Be Rich," starring Gracie Fields and Victor McLaglen, at 1:18, 5:59 and 9:06; "Hunted Men," featuring Lloyd Nolan and Mary Carlisle," at 2:36, 7:17, and 10:24; "Desert Patrol" (Western) at 3:41.

PWA FUND SOUGHT FOR ALOE PLAZA

City Asks for $42,700 to Prepare Setting for Milles Fountain.

The city, in an application forwarded to Washington yesterday, asked the P W A to allot $42,700 for the preparation of Aloe Plaza, opposite Union Station, as a setting for the fountain designed by Carl Milles.

Total cost of the work is estimated at $95,000, of which the P W A is expected to provide 45 per cent. Detailed plans have not been drawn, but the work will include construction of a pool and retaining wall, grading, landscaping and walks.

Milles, noted Swedish sculptor, is completing the fountain figures at his studio in Cranbrook Academy, Michigan. The bronze fountain, depicting the meeting of the Missouri and Mississippi Rivers, will be ready for installation next year.

Bids have been received by the Board of Public Service for the carving and installation of four stone sculptures, designed for the Soldiers' Memorial by Walker Hancock, former St. Louisan, who is director of the department of sculpture at the Pennsylvania Academy of Fine Arts.

Lowest of three bids was one of $24,775 submittaed by the Moceri Monument Co., 4748 West Florissant avenue. The high bid was $27,000. Pending further study of the bids, the contract was not let.

Each of Hancock's figures will depict a heavy winged horse attended by an allegorical human figure. The figures represent Courage, Sacrifice, Loyalty and Vision.

GALLERY TALKS, STORY HOURS THIS WEEK AT ART MUSEUM

Courts and Fountains of Spain to Be Described at 2:30 Tuesday Afternoon.

Gallery talks scheduled for this week at City Art Museum in Forest Park will begin tomorrow morning at 11 o'clock with a story hour conducted by Miss Mary Powell and a lecture on tapestries by Miss Betty Greenfield.

Miss Powell will speak of English influences in American art Tuesday morning at 11, and Miss Jaquelin Ambler, at 2:30 that afternoon, will describe the courts and fountains of Spain.

There will be another story hour Wednesday afternoon at 3, and again Thursday at 11. Miss Ambler will speak of contemporary American artists Thursday at 11 and Miss Powell's Tuesday lecture will be repeated Friday morning at 11

PHOTOPLAY THEATERS

TODAY'S PHOTO PLAY INDEX

ARMO SKYDOME 3200 Morganford
Tom Kelly ★ Max Robison ★ Ann Gillis
'TOM SAWYER' JONES FAMILY 'HOT WATER' POPEYE 10c-25c

ARCADE AIRDOME | 4050 W. PINE | EDDIE CANTOR
'All Baba Goes to Town.' Wendy Barrie, 'A Girl With Ideas.' Comedy. Betty Boop.

Compton Theatre & Airdome 3145 Park | Charlie McCarthy, 'Goldwyn Follies.' Bruce Cabot, 'Bad Guy.'

Fairy Airdome 5640 Easton | 'In Old Chicago' and Jimmy Gleason in '40 Naughty Girls.' Plus Mickey Mouse. Mat. 20c

HI-WAY 2705 N. 15th Loretta Young. | 'College Swing,' Martha Raye, Burns and Allen 'Four Men and a Prayer,' News. Popeye. Serial.

Ivanhoe 3239 Ivanhoe the Plains.' | Ritz Bros. Bergen and Charlie, 'Goldwyn Follies.' Hopalong Boyd, 'Partners of Comedy. Krazy Kat.

King Bee 1710 N. Jefferson | Deanna Durbin, 'Mad About Music.' Jimmy Durante, 'Start Cheering.'

Kirkwood Theater-Airdome Kirkwood, Mo. Bergen-McCarthy, | 'Judge Hardy's Children,' Lewis Stone. 'Battle of Broadway,' Vic. McLaglen. 'All Am. Drawback'

LEMAY 318 Lemay Ferry | Sonja Henie, 'Happy Landing.' Joan Bennett, 'I Met My Love Again.'

MackHnd 5416 Arsenal | Victor McLaglen, 'Battle of Broadway.' Glenn Morris, 'Tarzan's Revenge.'

Marquette 1806 Franklin | 'In Old Chicago,' Tyrone Power, 'Judge Hardy's Children,' M. Rooney.

McNAIR and Festalozzi | 10c-20c. Zasu Pitts, James Gleason, '40 Naughty Girls.' Robt. Montgomery, V. Bruce, 'First 100 Years.' Gang Comedy. Shorts. AIRDOME ALSO OPEN.

MERRY WIDOW 1435 Chouteau | Joe Penner, 'Life of the Party.' Gary Cooper, 'Souls at Sea.' Serial.

OSAGE Kirkwood, Mo. | Deanna Durbin, 'Mad About Music.' Lloyd Nolan, 'TIP OFF GIRLS.' Cartoon.

OZARK Theater & Airdome Webster Groves | MICKEY ROONEY MAUREEN O'SULLIVAN DENNIS O'KEEFE 'HOLD THAT KISS' Merle Oberon, Binnie Barnes, Laur. Oliver 'DIVORCE OF LADY X' (ALL TECHNICOLOR) EXTRA—PETE SMITH'S AUDIOSCOPIKS Continuous 2 to 11—25c Until 2 P. M.

PALM 3010 Union | CLARK GABLE MYRNA LOY SPENCER TRACY 'TEST PILOT' PETER LORRE 'MR. MOTO'S GAMBLE' Matinee, 'TREASURE ISLAND' No. 12.

Plymouth 1175 Hamilton | Bergen & McCarthy KENNY BAKER 'GOLDWYN FOLLIES' Joe E. Brown, 'Wide Open Faces'

Princess Theater & Skydome 3841 Pestalozzi | Dorothy Lamour, 'Her Jungle Love.' Bette Davis, Geo. Brent, Henry Fonda, 'Jezebel.' Shorts. Matinee, 'Surprise for the Kiddies.'

RIVOLI 6th Near Olive | Joe Penner, 'Go Chase Yourself.' Allan Marshall, 'Invisible Enemy.'

Webster Theatre & Skydome Hadley & Clinton | Gary Cooper, 'Adventures of Marco Polo.' 'Love, Honor & Behave'

WELLSTON 6226 Easton | GARY COOPER 'Adventures of Marco Polo' Mickey Rooney 'Judge Hardy's Children' Lewis Stone Mat. No. 15 'Lone Ranger.' Cont. 1 to 11:30

SCIENTIFICALLY AIR-CONDITIONED
WILL ROGERS UNION & PAGE
SUNDAY, CONTINUOUS FROM 1
7 UNITS MICKEY ROONEY in NEW HARDY FAMILY HIT.
'JUDGE HARDY'S CHILDREN'
Sally Eilers-Anne Shirley, 'CONDEMNED WOMEN.' Cartoon Revue, With Donald Duck, Mickey Mouse, Betty Boop, Popeye. NEWS SCOOP! 'WRONG-WAY' CORRIGAN'S FLIGHT TO IRELAND!

COOL and COMFORTABLE
AVALON KINGSHIGHWAY at CHIPPEWA
Doors Open 1 P. M. Starts 1:30—25c Till 2
MICKEY ROONEY MAUREEN O'SULLIVAN DENNIS O'KEEFE
'HOLD THAT KISS' Merle OBERON 'DIVORCE OF LADY X'

COLUMBIA 5237 SOUTHWEST
Comfortable Cool
Fred MacMurray, Ben Blue
'COCOANUT GROVE'
Jane Withers, 'Rascals'

Powhatan Theater & Airdome 3111 Sutton | Gary Cooper, Sigrid Gurie, 'Adventures of Marco Polo.' Patricia Ellis, 'Gaiety Girls.'

ROXY 5500 Lansdowne | BING CROSBY, MARY CARLISLE, 'DOCTOR RHYTHM.' LORETTA YOUNG, '4 MEN AND A PRAYER.'

WHITE WAY 6th and Hickory | BURNS & ALLEN, MARTHA RAYE, 'COLLEGE SWING.' CHAR. BICKFORD, 'GANGS OF NEW YORK.'

APOLLO DELIVERY BY WATERWAY | 'Four Men and a Prayer,' Loretta Young, Richard Greene 'Music for Madame,' Nino Martini, Joan Fontaine 'Ali Baba and the Forty Thieves.'

CINDERELLA 3HEROKEE AND IOWA | Ginger Rogers, 'VIVACIOUS LADY'

VIRGINIA 3317 VIRGINIA | Joe Penner, 'GO CHASE YOURSELF'

MELBA GRAND AND MIRAMI | Fred MacMurray, 'COCOANUT GROVE'

MICHIGAN 7234 MICHIGAN | Ritz Bros., 'KENTUCKY MOONSHINE'

STUDIO 6225 NATURAL BRIDGE | Charlie McCarthy Ritz Bros. 'GOLDWYN FOLLIES' GORGEOUS COLOR VICTOR McLAGLEN, 'BATTLE OF BROADWAY.'

SAVOY FERGUSON MO. | DON AMECHE TYRONE POWER 'IN OLD CHICAGO' JOE E. BROWN, 'WIDE OPEN FACES.'

MELVIN 2912 CHIPPEWA | Dorothy Lamour, Ray Milland, 'Her Jungle Love' Martha Raye, Burns and Allen, 'College Swing'

GEM COOL | Tyrone Power, Alice Faye, 'IN OLD CHICAGO' JONES FAMILY, 'A TRIP TO PARIS.' NEWS. CARTOON.

OVERLAND COOL | Robt. Montgomery, Virginia Bruce, 'First 100 Years' BOBBY BREEN, 'HAWAII CALLS.' NEWS. CARTOON.

LEXINGTON 3408 N. Union | BETTE DAVIS ★ GEORGE BRENT ★ HENRY FONDA in 'JEZEBEL' FRANCIS LEDERER FRANCES DRAKE in 'LONE WOLF IN PARIS' COOLED BY WASHED AIR MATINEE, BOB STEELE, 'GUN LORD OF STIRRUP BASIN.'

YALE 3700 Minnesota | Disney's Sensation, 'Snow White and Seven Dwarfs.' Austrian Invasion in March of Time ★ MGM Musical. CHILDREN'S FREE GIFT CLUB ★ MATINEE ONLY ★ SERIAL, 'LONE RANGER'

U-CITY 6324 Bartmer | Charlie McCarthy ★ Ritz Bros., 'Goldwyn Follies' in Color. Alice Faye ★ Don Ameche ★ Tyrone Power, 'In Old Chicago.' CHILDREN'S FREE GIFT CLUB ★ MATINEE ONLY ★ SERIAL, 'LONE RANGER'

DAKOTA 4557 Virginia | Spencer Tracy in Dramatic Triumph, 'Murder Man.' Gary Cooper, Claudette Colbert, 'Bluebeard's 8th Wife' CHILDREN'S FREE GIFT CLUB ★ SERIAL, MATINEE ONLY ★ 'LONE RANGER'

NORMANDY 7354 N. Bridge | TOMMY KELLY 'Tom Sawyer' ★ 'RADIO CITY REVELS' With OAKIE & MILT BERLE 2 CARTOONS AND NEWS ★ MATINEE ONLY ★ 'THE LONE RANGER'

GOOD SHOW PLACES OF NORTH ST. LOUIS · COOL

O'FALLON | ROBT. MONTGOMERY VIRGINIA BRUCE LEWIS STONE IN 'YELLOW JACK' IRENE DUNNE, DOUGLAS FAIRBANKS JR. 'JOY OF LIVING'

BADEN | 'Joy of Living.' Irene Dunne, Douglas Fairbanks Jr., Guy Kibbee. 'Go Chase Yourself,' Joe Penner

ASHLAND | Alice Faye ★ Don Ameche ★ Tyrone Power 'IN OLD CHICAGO'

PAULINE | Mickey Rooney Lewis Stone 'Judge Hardy's Children' Our Gang Show Starts 1:30

BREMEN | 'In Old Chicago,' Tyrone Power, Alice Faye, Alice Brady 'Daredevil Drivers,' Dick Purcell

SALISBURY | 'Adventures of Tom Sawyer,' Tommy Kelly 'I Met My Love Again,' Joan Bennett, Henry Fonda

ROBIN | Charlie McCarthy, Ritz Bros., Kenny Baker in 'GOLDWYN FOLLIES' Zasu Pitts, James Gleason, 'Forty Naughty Girls'

QUEENS | LEE Only—Our Gang Comedy. JANET Only—Mickey Mouse

LEE | Deanna Durbin, Herbert Marshall, 'Mad About Music.' Tom Kelly Mae Robson, 'Tom Sawyer'

JANET | Shirley Temple, 'Rebecca of Sunnybrook Farm.' Peter Lorre, 'Mr. Moto's Gamble.' Our Gang Follies.

CIRCLE | Bob Burns, Frances Dee, Joel McCrea, 'Wells Fargo.' Lynn Overman, John Barrymore, 'Night Club Scandal.' Popeye

LOWELL | **BRIDGE**

PHOTOPLAY THEATERS

AMUSEMENTS

MUNICIPAL OPERA OPEN-AIR THEATRE FOREST PARK
Tickets 25c, 50c, $1.00, $1.50, $2.00
HURRY! LAST TIME Tonight at 8:15
GOOD SEATS AT ALL PRICES
CHIMES of NORMANDY
TOMORROW NIGHT And All Week July 25 to 31
ORIGINAL VERSION OF ZIEGFELD MUSICAL SMASH HIT
FIRST TIME AT MUNICPAL THEATER
ROSALIE
A Top-Notch Cast of Stars
LEE DIXON
Popular Stage and Screen Dancing Comedian
LORI TRIVERS ERIC MATTSON
VICKI CUMMINGS HELEN RAYMOND
HAL FORDE JOS. MACAULAY
DETMAR POPPEN others, and
VIVIEN FAY, outstanding American ballerina, and CONDOS BROTHERS, sensational dancers.
GOOD SEATS for tonight's performance of "CHIMES OF NORMANDY" and all performances of "ROSALIE" on sale today, beginning at 12 noon at the Municipal Theatre in Forest Park, RO. 6000, and downtown in the Arcade Building Lobby from 12 to 5. GA. 4400.
WEEK BEG. Monday Night, Aug. 1
SEATS NOW Mail Orders Accepted
PROFESSIONAL WORLD PREMIERE
KNIGHTS OF SONG
The lives of Gilbert and Sullivan and their favorite music in a single masterpiece.
With NIGEL BRUCE, famous English screen and stage star; WILLIAM WILLIAMS, NATALIE HALL, REGINALD BACH, MOLLY PEARSON, MURIEL STARR, and a score of others.

BASEBALL TODAY
SPORTSMAN'S PARK
Cardinals vs. Brooklyn
DOUBLE HEADER
FIRST GAME 1:30 P. M.
Box and Reserve Seats on Sale at the Park After 9 O'Clock This Morning

CIVIC THEATRE
On Watson Road
Tomorrow Last Night 8:45 P. M.
'RUSSET MANTLE'
Reservations, Sunday Theater Ticket Office, Whitaker 26. Monday, Downtown Ticket Office, Doubleday-Doran Book Shops, 310 N. 8th St., CHestnut 6880.
PRICES, $1.12 and 56c

PHOTOPLAY THEATERS

NORSIDE GRAND & NATURAL BRIDGE
COOLED BY REFRIGERATION
LUISE RAINER
TOY WIFE
with Melvyn DOUGLAS Robt. YOUNG M-G-M Cast
PLUS ANN SOTHERN 'THERE GOES THE GROOM'
MICKEY MOUSE—NEWS
OPEN 1 P. M., 25c to 2 P. M.

The quick, easy way to get capable home or office help is through the Post-Dispatch help wanted columns.

FANCHON & MARCO and ST. LOUIS AMUSEMENT CO. Theatres
Always Comfortably Cool and Refreshing!

AMBASSADOR 25¢ 10 AM TILL 2
EZ PARKING! Pickup & Delivery Parking Service All Day Sunday—10c (Total Cost)
GINGER ROGERS 'HAVING WONDERFUL TIME'
WARNER BAXTER 'I'LL GIVE A MILLION'
FRIDAY AT THE AMBASSADOR!
1938's GREATEST DRAMATIC HIT! 'WHITE BANNERS' and 'Cowboy from Brooklyn'

MISSOURI 25c Noon Till 2
2 SMASH HITS!
BOB BURNS MARTHA RAYE DOROTHY LAMOUR
'TROPIC HOLIDAY'
GEORGE RAFT SYLVIA SIDNEY
'YOU AND ME'
GEORGE E. STONE

ST. LOUIS Any Day Any Seat 25c 11:30 TO 6
35c AFTER 6
Park FREE at 3535 Delmar
COMFORTABLY COOL
VICTOR McLAGLEN GRACIE FIELDS
'We're Going to Be Rich'
Lloyd NOLAN 'HUNTED MEN' Mary CARLISLE
TODAY at 11:30—Bob Steele in 'DESERT PATROL.' Chapters of 'FLAMING FRONTIERS' and 'FIGHTING DEVIL DOGS.' CARTOON AND COMEDY.
BOTH BIG SHOWS—ONE ADMISSION!

GRANADA 4333 GRAVOIS Opens 12:30—25c to 2
HI-POINTE 4081 McCAUSLAND Matinee—Opens 1:30
LINDELL 3511 N. GRAND Matinee—25c to 2
WEST-END 4879 DELMAR Opens 12:30—Late Show 9
Carole LOMBARD
Fernand GRAVET
'FOOLS FOR SCANDAL'
—AND—
Warden LEWIS E. LAWES' Thrilling
'OVER THE WALL'
Sensational Story of Sing Sing Prison

UPTOWN 4938 DELMAR
Comfortably Cool
Doors Open 12:30 25c to 2
Luise RAINER-Melvyn DOUGLAS-Robt. YOUNG
'The TOY WIFE'
Jessie MATTHEWS-Roland "Topper" YOUNG
'SAILING ALONG'
EXTRA! CORRIGAN FLIGHT TO IRELAND

AUBERT 4949 Easton
CAPITOL 6th & Chestnut
MAFFITT Vandeventer & St. Louis
Ginger ROGERS James STEWART
'VIVACIOUS LADY'
RITZ Bros. 'KENTUCKY MOONSHINE'

CONGRESS 4023 Olive
Bing CROSBY, 'DR. RHYTHM'
Loretta YOUNG, '4 MEN AND A PRAYER'

Florissant Airdome Bircher and West Florissant
Fred MacMURRAY-H. Hilliard, 'Cocoanut Grove' Lloyd Nolan-Mary Carlisle, 'Tip-Off Girls'
SMOKING—FREE CUSHIONS—PARKING!

Florissant Theater Grand & Florissant
LAFAYETTE 1643 S. Jefferson
MAPLEWOOD 7170 Manchester
MIKADO 3955 Easton
Fred MacMURRAY Harriet HILLIARD
'COCOANUT GROVE'
Ben Blue Rufe Davis Yacht Club Boys
Jane WITHERS, 'RASCALS'

GRAVOIS 2631 S. Jefferson
KINGSLAND 3461 Gravois
MANCHESTER 4247 Manchester
Don AMECHE Simone SIMON Robert YOUNG
'JOSETTE'
Warner BAXTER Fraddie BARTHOLOMEW
'KIDNAPPED'

RICHMOND Clayton & Big Bend | Robt. Montgomery-Virginia Bruce, 'YELLOW JACK' Richard Arlen-Mary Astor, 'NO TIME TO MARRY'
SHADY OAK Hanley & Forsythe | J. Blondell-M. Douglas, 'There's Always a Woman'
SHAW 3901 Shaw | M. Rooney-L. Stone, 'Judge Hardy's Children'

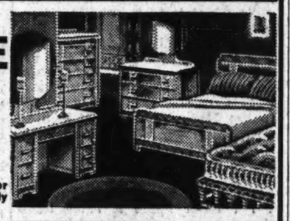
WASH SUITS

Air Conditioned
*Calgonizing "air conditions" summer suits by keeping fabric pores open!
50¢ DELIVERED
Yes, we air-condition your summer suits. Our method of laundering cleanses so thoroughly that fabric pores are left open . . . cooling air passes through readily
Phone LAclede 7780
County Phones: WEbster 4090
White Line
LAUNDERERS • DRY CLEANERS

More Miracle Values at the Friendly Country Boys' Store During Their AUGUST FURNITURE SALE

GUARANTEED Electric Refrigerators

REBUILT
$69.50 UP
Pay $1 Weekly
Also smashing reductions on new boxes, such as Crosley, Kelvinator, Sparton.

MODERN BEDROOM SUITE
WATERFALL TYPE
$34.00
PAY 75c WEEKLY
Your choice of Bed, Chest, Dresser or Vanity. Easily worth $69.50, now only $34.00.


9x12 FELT-BASE RUGS

ONE TO A CUSTOMER
$2.29
WHILE 100 LAST

QUICK MEAL OIL STOVES 2-BURNER $2.99

MAYTAG ELECTRIC WASHER

REBUILT MODEL 80
$29.95
PAY 50c WEEKLY
Stock of These Famous Aluminum Square Tub Washers Limited.

LIVING-ROOM SUITES FROM $29.00 UP
2 PIECES
• All $79.00 Living-Room Suites, $39.00
• All $119.00 Living-Room Suites, $59.00
• All $149.00 Living-Room Suites, $74.00
• All $198.00 Living-Room Suites, $99.00

ONE-OF-A-KIND SPECIALS
ODD VANITIES $9.88
ODD CHIFFOROBES $9.88
KITCHEN CABINETS $13.95
TABLE-TOP GAS RANGES $29.00
5-PC. BREAKFAST SETS $9.88

OPEN EVERY NIGHT TILL 9 P.M.
The FRIENDLY FREDMAN 1130 OLIVE COUNTRY BOYS BROTHERS FURNITURE CO.
Open an Account. No Interest or Carrying Charges



PART SIX

Parties Keep Colonists Bu... At Cape C...

Round of Dinner D... Buffet Suppers, Le... and Concerts Provide ...ning Entertainment.

By a Special Correspondent of the Post-Dispatch.

Wianno, Mass., July 23

THE formal and informal season has started at Ca... and many visitors are be... tertained. Family parties a... as those for neighbors and ... occupy much of the time ... Louisans here for the summ...

Mrs. Harvey G. Mudd's ... visit to Mrs. Leslie Dana ... inspiration for a round of ... Arriving here Tuesday, July ... was given a dinner that eve... Mrs. Wood Taylor of Boston ... next evening, Mrs. Dana h... friends for cocktails at her ... Dana Dune, to meet Mrs. Mu... party the next day was gi... Mr. and Mrs. Channing M... ory Wells of Southbridge, ... at their place, "Wyndiecote ... and Mrs. Wells are the par... Channing Wells Jr., who ... the Danas' daughter, the ... Miss Mary Leslie Dana. M... Mrs. C. M. Wells Jr. arriv... Saturday with their young... Peter and Dana Wells, to spe... weeks. Mr. Dana came ... from St. Louis for a month ...

Mr. and Mrs. Clare Hill ... entertained for Mrs. Mudd ... Dr. and Mrs. Malvern B. C... One day, Mrs. Dana and he... motored to Hyannisport to ... lunch with Mrs. William Cal... ple of Boston, a former St. L... at her summer place.

Mrs. Mudd departed for ... tucket Friday, stopping bri... Woods Hole. After two we... Nantucket, she will go to ... Beach, N. H., for the rest ... summer.

Mrs. James Gaff Hinkle of ... nut Hill, Mass., formerly Mis... Francis Dickson of St. Lou... opening her cottage here. ... week-end, she and Mr. Hinkle w... their young daughter, Sidney, v... ited Boston friends who are s... ing the summer at Wareha... the Cape.

Mr. and Mrs. Carl H. Lang... have with them at their ... the latter's mother, Mrs. ... Hamilton, and Mrs. E. W. ... both of Louisville, Ky. Amo... parties being given for the ... the tea Wednesday afterno... which Mr. and Mrs. Lang... were host and hostess. Mrs. ... enberg is an active member ... Wianno Women's golf team ... recently defeated the Bass ... contingent.

Hyannisport, Mass.

The Hyannisport Club, com... ing a panoramic view of ... hills and marshes ribbon... streams emptying into Nan... Sound, is a popular center f... weekly Sunday night buffe... pers which have proved so p... with St. Louisans here this ...

Last Sunday evening, Mrs. ... ward Robert Blagdon of Gree... Mass., formerly of St. Loui... hostess there to a group inc... Mrs. Yarde Breese and Mrs. ... M. Brown, both of New Yor... Mr. and Mrs. Robert Coit Da... Breese departed the next da... Mrs. Brown the end of the w...

At a nearby table were ... Charles Fletcher Sparks an... granddaughter, Miss Frances ... Reyburn. Miss Reyburn and ... Finkenstadt of Detroit that ... noon had tied for second pl... the club's round robin tenni... naments. Mrs. Sparks' son... and daughter, Mr. and Mrs. ... J. Kaltenbach Jr., arrived re... from St. Louis, accompanie... their young son, Henry III.

Friday, Mr. and Mrs. She... Dillingham will give the bi... dinner for Dunham Dodge ... has become a mid-summer ev... Hyannisport. Among the ... will be Mr. and Mrs. Jerome ... ten, who will arrive in a few... and stay with Mr. Dodge's br... in-law and sister, Mr. and ... Edward Hudson Barstow, at... cottage. The Barstows lef... Louis yesterday by motor fo... annisport.

The Rev. Dr. Hulbert A. Wo... who is the guest of Mr. and ... Cevedra D. Blake at their ... (Mass.) summer home, cond... services at St. Andrews-by-t... Sunday. Afterwards he de... for St. Louis for a several-da... to arrange details of the ad... being built to the parish ho... St. Peter's Episcopal Churc... pastorate. He will return for... ices tomorrow.

Mrs. Paul Bakewell Jr., wh... quently summers on Cape C... expected here late next month... daughter, Miss Mary Caroline ... well, and son, Francis, are s... ing the season at Estes Park, ... with Mr. Bakewell. They will ... ably come to the Cape for a ... stay later.

Woods Hole, Mass.

Dr. and Mrs. James P. Wa... had the first of the year's Per... Forum in the Garden at ... heim" on Penzance Point las...

PHOTOPLAY THEATERS
AIR-COOLED
LOEW'S
NEW HARDY FAMILY HIT!
Mickey Rooney - Judy Garland
LOVE FINDS ANDY HARDY
with Fay Holden
LEWIS STONE
PLUS 2ND FEATURE:
"WHEN G-MEN STEP IN"
ROBT. PAIGE-DON TERRY
— NEWSREEL PICTURES OF CORRIGAN'S DUBLIN HOP
ANSELL BROS. THEATRES
RITZ
3147 S. GRAND
OPEN 12:30
25c TILL 2
LUISE RAINER
The Toy Wife
MELVYN DOUGLAS with ROBERT YOUNG
PLUS THIS GAY MUSICAL
Jessie Matthews ★ Roland Young
SAILING ALONG
AIR-CONDITIONED
EMPRESS
OLIVE AT GRAND
20c Till 2 P. M.
Open 11:30 A. M.
VARSITY
6600 DELMAR
OPENS 12:30
25c TILL 2
MICKEY ROONEY ★ MAUREEN O'SULLIVAN ★ DENNIS O'KEEFE
HOLD THAT KISS
PLUS THIS EXCITING ROMANCE
★ MERLE OBERON ★
'THE DIVORCE OF LADY X'
IT'S COMFORTABLY COOL
SHENANDOAH
GRAND & SHERIDAN
OPEN 12:30
25c TILL 2
Laughing Sockeroo!
CAROLE ★ LOMBARD
FERNAND GRAVET
RALPH BELLAMY
FOOLS FOR SCANDAL
PLUS THIS MIGHTY STORY BY Sing Sing's Warden, LEWIS E. LAWES
JUNE TRAVIS ★ DICK FORAN
'OVER THE WALL'
AIR-CONDITIONED
TIVOLI
6350 DELMAR
OPEN 12:30
25c TILL 2
WARREN WILLIAM
GAIL PATRICK
in
WIVES UNDER SUSPICION
Plus This Gay Comedy Hit!
Kay FRANCIS Pat O'BRIEN
'Women Are Like That'
The quick, easy way to get capable home or office help is through Post-Dispatch help wanted columns.
& MARCO and
AMUSEMENT CO. Theatres
Comfortably Cool and Refreshing!
WARNER BAXTER
'I'LL GIVE A MILLION'
Service All Day Sunday—10c (Total Cost)
AMBASSADOR!
'Cowboy From Brooklyn!'
GEORGE RAFT
SYLVIA SIDNEY
'YOU AND ME'
GEORGE E. STONE
FREE at 3535 Delmar
COMFORTABLY COOL
GRACIE FIELDS
'Going to Be Rich'
Mary CARLISLE
'HUNTED MEN'
'FLYING PATROL' Chapters of 'FLAMING GUNS.' CARTOON AND COMEDY.
ONE ADMISSION!
Carole LOMBARD
Fernand GRAVET
'FOOLS FOR SCANDAL'
—AND—
LEWIS E. LAWES' Thrilling
'OVER THE WALL'
Actual Story of Sing Sing Prison
Simone Simon-Melvyn DOUGLAS-Robt. YOUNG
'THE TOY WIFE'
MATHEWS-Roland "Topper" YOUNG
'SAILING ALONG'
CORRIGAN FLIGHT TO IRELAND
Ginger ROGERS James STEWART
'VACIOUS LADY'
'KENTUCKY MOONSHINE'
'DR. RHYTHM'
MURRAY-H. Hilliard, 'Cocoanut Grove'
Nolan-Mary Carlisle, 'Tip-Off Girls'
FREE CUSHIONS—PARKING!
MURRAY Harriet HILLIARD
'COCOANUT GROVE'
Rufe Davis Yacht Club Boys
'WITHERS, 'RASCALS'
Simone SIMON Robert YOUNG
'JOSETTE'
Baxter Freddie BARTHOLOMEW
'KIDNAPPED'
Mary-Virginia Bruce, 'YELLOW JACK'
Mary Astor, 'NO TIME TO MARRY'
Powell-M. Douglas, 'There's Always a Woman'
Rooney-L. Sione, 'Judge Hardy's Children'

ST. LOUIS POST-DISPATCH
SOCIETY NEWS SECTION
PART SIX — ST. LOUIS, SUNDAY MORNING, JULY 24, 1938. — PAGES 1—12H

Parties Keep Colonists Busy At Cape Cod

Round of Dinner Dances, Buffet Suppers, Lectures and Concerts Provide Evening Entertainment.

By a Special Correspondent of the Post-Dispatch.

Wianno, Mass., July 23.

THE formal and informal party season has started at Cape Cod and many visitors are being entertained. Family parties as well as those for neighbors and friends occupy much of the time of St. Louisans here for the summer.

Mrs. Harvey G. Mudd's recent visit to Mrs. Leslie Dana was the inspiration for a round of parties. Arriving here Tuesday, July 12, she was given a dinner that evening by Mrs. Wood Taylor of Boston. The next evening, Mrs. Dana had 30 friends for cocktails at her home, Dana Dune, to meet Mrs. Mudd. A party the next day was given by Mr. and Mrs. Channing McGregory Wells of Southbridge, Mass., at their place, "Wyndiecote." Mr. and Mrs. Wells are the parents of Channing Wells Jr., who married the Danas' daughter, the former Miss Mary Leslie Dana. Mr. and Mrs. C. M. Wells Jr. arrived last Saturday with their young sons, Peter and Dana Wells, to spend two weeks. Mr. Dana came Monday from St. Louis for a month's stay.

Mr. and Mrs. Clare Hill Draper entertained for Mrs. Mudd as did Dr. and Mrs. Malvern B. Clopton. One day, Mrs. Dana and her guest motored to Hyannisport to have lunch with Mrs. William Caleb Sipple of Boston, a former St. Louisan, at her summer place.

Mrs. Mudd departed for Nantucket Friday, stopping briefly at Woods Hole. After two weeks in Nantucket, she will go to Rye Beach, N. H., for the rest of the summer.

Mrs. James Gaff Hinkle of Chestnut Hill, Mass., formerly Miss Mary Francis Dickson of St. Louis, is opening her cottage here. Last week-end, she and Mr. Hinkle with their young daughter, Sidney, visited Boston friends who are spending the summer at Wareham on the Cape.

Mr. and Mrs. Carl H. Langenberg have with them at their cottage the latter's mother, Mrs. Levis Hamilton, and Mrs. E. W. Walker, both of Louisville, Ky. Among the parties being given for them was the tea Wednesday afternoon at which Mr. and Mrs. Langenberg were host and hostess. Mrs. Langenberg is an active member of the Wianno Women's golf team which recently defeated the Bass River contingent.

Hyannisport, Mass.

The Hyannisport Club, commanding a panoramic view of rolling hills and marshes ribboned by streams emptying into Nantucket Sound, is a popular center for the weekly Sunday night buffet suppers which have proved so popular with St. Louisans here this season.

Last Sunday evening, Mrs. Edward Robert Blagdon of Greenfield, Mass., formerly of St. Louis, was hostess there to a group including Mrs. Yarde Breese and Mrs. Harold M. Brown, both of New York, and Mr. and Mrs. Robert Colt Day. Mrs. Breese departed the next day and Mrs. Brown the end of the week.

At a nearby table were Mrs. Charles Fletcher Sparks and her granddaughter, Miss Frances Valle Reyburn. Miss Reyburn and James Finkenstadt of Detroit that afternoon had tied for second place in the club's round robin tennis tournaments. Mrs. Sparks' son-in-law and daughter, Mr. and Mrs. Henry J. Kaltenbach Jr., arrived recently from St. Louis, accompanied by their young son, Henry III.

Friday, Mr. and Mrs. Sheppard Dillingham will give the birthday dinner for Dunham Dodge which has become a mid-summer event in Hyannisport. Among the guests will be Mr. and Mrs. Jerome Schotten, who will arrive in a few days and stay with Mr. Dodge's brother-in-law and sister, Mr. and Mrs. Edward Hudson Barstow, at their cottage. The Barstows left St. Louis yesterday by motor for Hyannisport.

The Rev. Dr. Hulbert A. Woolfall, who is the guest of Mr. and Mrs. Cevedra D. Blake at their Dennis (Mass.) summer home, conducted services at St. Andrews-by-the-Sea Sunday. Afterwards he departed for St. Louis for a several-day visit to arrange details of the addition being built to the parish house of St. Peter's Episcopal Church, his pastorate. He will return for services tomorrow.

Mrs. Paul Bakewell Jr., who frequently summers on Cape Cod, is expected here late next month. Her daughter, Miss Mary Caroline Bakewell, and son, Francis, are spending the season at Estes Park, Colo., with Mr. Bakewell. They will probably come to the Cape for a short stay later.

Woods Hole, Mass.

Dr. and Mrs. James P. Warbasse had the first of the year's Penzance Forum in the Garden at "Gladheim" on Penzance Point last Sunday. Many from Woods Hole, including such St. Louisans as Dr. and Mrs. Charles K. Sibley, Dr. and Mrs. Jacques J. Bronfenbrenner and Mrs. Thomas G. Ratcliffe, attended this forum, inaugurated 20 years ago, which has been held each year during July and August. The speaker was Dr. Edmund D. Brunner, professor of education, Teachers' College, Columbia University, whose subject was "Social Trends in New Zealand and Australia and the Lessons the United States Might Learn."

Last Sunday, Mr. and Mrs. Eugene D. Nims entertained at a buffet supper. Among the guests were their nephew and niece, Mr. and Mrs. N. Baxter Jackson of New York, who are spending the season at Falmouth, Mass., and Mr. and Mrs. Pomeroy Day.

Mr. and Mrs. Samuel Plant and

Continued on Page 5, Column 1.



In Recent Social News



MISS VIRGINIA WITHERINGTON BAUGH, daughter of Mr. and Mrs. Phillip E. Baugh, one of next season's debutantes. She attended Geneva College for Women last year, and recently returned from Bath, Me., where she attended the Charles-Sewall wedding.
—By a Post-Dispatch Staff Photographer.



MRS. BYRON KAUFFMAN ELLIOTT, who was married in New York July 15. She was Miss Helen Alice Heissler, daughter of Mrs. Orthwein Heissler.
—Peter de Napoli Photograph.



MISS ESTHER CLAIRE BAKER, daughter of Mr. and Mrs. Alfred M. Baker Jr., and her guest, Miss Barbara Ann Burkhalter of Jacksonville, Fla., in the garden of the Baker home.
—By a Post-Dispatch Staff Photographer.



MISS MARGARET McPHEETERS ADREON, daughter of Mrs. Robert E. Adreon, who has just returned after a year of study at Miss Child's Graduate House in Florence, Italy. She will make her debut in the fall.
—By a Post-Dispatch Staff Photographer.

MISS MARY ELLEN NIEDRINGHAUS, a prospective debutante of next season. The daughter of Mrs. Elizabeth Holladay Niedringhaus, she recently returned from a year at Geneva College in Switzerland and a visit in the East after landing.
—By a Post-Dispatch Staff Photographer.

St. Louisans Honored Before European Trip

By a Special Correspondent of the Post-Dispatch.

Narragansett, R. I., July 23.

NARRAGANSETT has had the gayest and busiest week thus far this season, with St. Louisans participating in the activities.

Mr. and Mrs. Clarence E. Maloy, who sailed on the Rex today for a two months' trip in Europe, joined Mrs. Maloys' brother-in-law and sister, Mr. and Mrs. Joseph L. Werner, last Monday at the Werner home, Quarterdeck. Until their departure for New York the visitors

Continued on Page 3, Column 3.

Farmhouses Remade By Rye Beach Colony

By a Special Correspondent of the Post-Dispatch.

Rye Beach, N. H., July 23.

MANY summer residents of Rye Beach and Little Boar's Head have bought old farmhouses for summer homes, and have remodeled not only the houses but the barns as well, adding charm and comfort to the places. One of the barns is on the grounds of the home of Mr. and Mrs. Theodore B. Griffith of Indianapolis, who gave a large cocktail party there last Sunday. Mrs. Griffith's barn is decorated with fishing gear, well known to sea-going New Englanders. Suspended from sea-green walls are lobster floaters and heavy nets dotted with corks.

Guests at the party included former Gov. and Mrs. Alvin T. Fuller of Massachusetts, former Gov. and Mrs. Huntley Spaulding of New Hampshire, Mrs. James Roosevelt and her mother, Mrs. Harvey Cushing, and the following St. Louisans: Mr. and Mrs. Eugene R. Cuendet, their daughter, Mrs. Hildreth Meigs, and Mrs. Karl Morgan Block.

Mr. and Mrs. George Castleman Mackay and their daughters, Miss Suzanne and Miss Lucie, are expected to arrive soon at their home in Little Boar's Head. The house is a typical New England farmhouse, of white clapboard, and is reputed to be the one in which Harriet Beecher Stowe wrote Uncle Tom's Cabin. Back of the house, the barn has been converted into an artist's studio, where Miss Lucie will be able to continue painting this summer.

After completing treatments at the Mayo Clinic in Rochester, Minn., James Roosevelt, son of the President, has been spending a few days at Little Boar's Head with his

Continued on Page 2, Column 7.

Annual Races Interest Colony At Charlevoix

Detroit to Mackinac Boat Competition Ends Near Resort—Many Parties for Visitors and Yachtsmen.

By a Special Correspondent of the Post-Dispatch.

Charlevoix, Mich., July 23.

HARBORS all along the shore of Lake Michigan as far north as Mackinac have been busy this week with preparations for the Chicago and Detroit to Mackinac Boat Races, which started from both cities Thursday. Many of the cottage colony from here will go to Mackinac tonight for the finish, and later will entertain the crews as the boats return to their own harbors. Tonight the harbor of Mackinac Island will be dotted not only with sail boats participating in the event, but cabin cruisers and yachts, deck lights gleaming and flags flying from mast tops. Boat owners will entertain visitors and yachtsmen at cocktail parties on board, with small motor boats transporting guests from one ship to another. These parties will precede the annual ball, the finale of the race season, at Grand Hotel on Mackinac Island.

Meanwhile there are several new arrivals at the Belvedere Club, where special card games have been arranged for Tuesday and Thursday nights and a bridge tournament Wednesday nights to continue throughout the season. The most recent arrivals are Mr. and Mrs. E. J. Brauer, Webster Groves, J. R. Conley of St. Louis, and Miss Betty Wolcott of Clayton.

Mr. and Mrs. George M. Rassieur entertained several guests at a cocktail party Thursday afternoon in their home on the North Side in honor of Mrs. John Owen of Detroit, a frequent guest in Charlevoix.

Dr. and Mrs. Louis Rassieur are spending the season in their attractive home on top of Mountain MéSanba on Lake Michigan. Mr. and Mrs. Theodore E. Rassieur Jr., with their two sons, Theodore and Charlie, motored up and opened their cottage on the North Side the first of the week. They will remain throughout the season. Mrs. Theodore Rassieur has as her guests her three sisters, Mrs. Joseph Kohler, Miss Maymie Miller and Miss Dora Miller, who arrived Saturday and will remain until the middle of August.

Mr. and Mrs. Harry E. Papin are guests for a month at Hotel Hallett on Belvedere avenue. Mrs. George Riddle arrived a week ago and was joined the following day by her daughter, Mrs. Edward A. Morse, with her twin daughters, Miss Georgia and Miss Dorothy, who motored from St. Louis to spend the remainder of the season here.

Mr. and Mrs. Thomas F. Dixon accompanied by their daughter, Miss Marjorie, are occupying the same cottage they have leased for several years on the park and will have several guests during the season.

Mr. and Mrs. A. W. Dehlendorf and Mrs. Albert Scheu have leased the cottage of Mr. and Mrs. William Carroll Connett for the balance of the season. Mr. and Mrs. William Carroll Connett IV, who have been spending their honeymoon here, have returned to St. Louis. Mrs. Dehlendorf and Mrs. Scheu will arrive with their children on Sunday.

Mrs. Frederick D. Gardner and Mrs. Frank O. Watts were luncheon guests of Mrs. George Schwab Monday. Mrs. Gardner is visiting her daughter, Mrs. Janet Gardner Hawes, in Harbor Point until Aug. 1, when she will go to her home in La Jolla, Cal., until early in the fall.

Mr. and Mrs. Ralph Coale have returned to their cottage on the First Terrace after an absence of two years, and will remain until early in September. They will have as their guests Mrs. Coale's sister and her husband, Mr. and Mrs. Lynn Clardy of Farmington, Mo., for the month of August.

Mr. and Mrs. Charles D. Bolin have as their guests their daughter and son-in-law, Mr. and Mrs. Lionel Viterbo, and another daughter, Mrs. Robert Shillington, with her three children, as guests for the balance of the season.

Mrs. William Noyes Bemis is entertaining her son and daughter-in-law, Mr. and Mrs. Joseph Green Morris of Cincinnati, and their two sons, James Roseborough and William Bemis, and Mr. Morris' daughter, Mary Louise, and son, Joseph Jr., who will remain throughout the season.

The Ironton Playhouse is presenting for the second week's production "Gentlemen Prefer Blondes" by Anita Loos. Guests from Harbor Point, Wequetonsing and Charlevoix are using the boat for transportation as a new adventure, and to save traffic and parking problems. Lake Charlevoix is very gay, dotted with all sorts of cruisers and yachts going to and from the Playhouse on Lake Charlevoix.

Miss Elizabeth Clark, daughter of Mr. and Mrs. R. Vernon Clark, gave a cocktail party Wednesday

Continued on Page 2, Column 3.

ST. LOUIS POST-DISPATCH

St. Louisans at Wequetonsing Find Resort Gay

By a Special Correspondent of the Post-Dispatch.

Wequetonsing, Mich., July 23

PARTIES of every description are being planned for the next few weeks. Cocktail parties are always a favorite form of entertainment, and in addition there are picnics, sailing parties and dinners, the latter often followed by dancing at the Little Harbor Club, Ramona Club or Club Manitou.

Although both the Little Harbor Club, near the entrance to Harbor Point, and the Beach Club, on the shore of Lake Michigan, opened officially the week-end of July 4, it has been only this last week that they have given the first of their series of evening parties. The Beach Club has inaugurated Thursday night buffet suppers to continue throughout the season.

The Little Harbor Club gave its opening dinner dance last Saturday night. Tables for dinner were set on the spacious veranda, which was festooned with Japanese lanterns, and moonlight dancing followed. Many of the younger group arrived for dancing later, among them Miss Becky Wells, Miss Peggy McMahon, Spencer McCourtney Jr. and Charles Limberg. Dinner guests among the St. Louis colony included Mr. and Mrs. Sterling E. Edmunds, Mr. and Mrs. Raymond W. Peters, Mr. and Mrs. Reynolds Medart and Parker Levis.

Last Saturday night was a gala one at Club Manitou, with every table filled. The largest party was given by Mrs. Robert Burkham, who has been making a brief visit with Mr. and Mrs. Francis G. Eaton, at their cottage. Guests included Mr. and Mrs. Eaton, Mr. and Mrs. Frank O. Watts, Mr. and Mrs. L. Warrington Baldwin, Mr. and Mrs. Arthur C. Garrison, Mrs. George Welch Simmons, Mrs. Robert Holland and Mrs. Samuel C. McCluney.

At the first Thursday night buffet supper at the Beach Club, July 17, Mrs. Samuel McCluney was hostess at the largest party, which was seated in a private dining room. Among the guests were Mr. and Mrs. Watts, Mr. and Mrs. Garrison, Mrs. Baldwin, Mrs. Speer of Memphis, Mr. and Mrs. Clinton L. Whittemore, Mrs. Simmons, Mr. and Mrs. Edmunds and Mrs. Burkham.

At noon Monday, Mrs. Holland entertained a group of friends for cocktails at the Beach Club. The guests, grouped under gayly colored umbrellas on the terrace, included Mrs. McCluney and her daughter, Miss Louise; Mr. and Mrs. Jerome Schotten, Mr. and Mrs. Rolla Wells, Mr. and Mrs. Baldwin, Mr. and Mrs. Garrison and the hostess' daughter, Miss Virginia Holland, a debutante of last winter.

Almost the same group assisted Mr. Garrison in celebrating his birthday Wedesday night, at a dinner given by Mrs. Garrison.

Raymond W. Peters arrived last Saturday morning to join his family for several weeks. They also had guests at the Beach Club opening, among them Mr. and Mrs. Oliver M. Clifford and Mr. and Mrs. Reynolds Medart. Mr. and Mrs. Peters are entertaining Mrs. E. A. O'Donnell of St. Louis and her young daughter, Ruth, who are being feted at several informal entertainments.

Mr. and Mrs. Sidney Maestre, who have been occupying their newly purchased cottage on the lake front, have gone to Alaska for a month of fishing on board a yacht belonging to friends of Mr. and Mrs. Roy Siegel of St. Louis, whose guests they are. Mr. and Mrs. Maestre will return here the middle of August.

Several St. Louis families have guests in their summer homes. Mr. and Mrs. Clinton L. Whittemore are entertaining their daughter, Mrs. Calvin Anderson Case of Morristown, N. J., and her three children. Mr. and Mrs. Whittemore motored to Grand Rapids to meet their daughter, and spent two days at the Whittemore camp in Baldwin, Mich. Mrs. Gardner Hawes, who has a house this summer in Harbor Point, will have her mother, Mrs. Frederick D. Gardner, who will be with her for 10 days before going to La Jolla, Cal., for the late season. Whitelaw T. Terry arrived last Saturday for a two weeks' visit with his family in their recently purchased cottage. He will return later in the summer to drive his family home.

Mrs. Stephen Sheldon, the former Mrs. Elizabeth Luyties Moser, who has been living in Columbia, Mo., since her marriage, arrived a few days ago with her young daughter, Janet Moser, and is visiting her mother, Mrs. Frederic August Luyties, in her cottage at Harbor Point.

Several parties have been given in honor of Mr. and Mrs. Paul Fusz Ring of St. Louis, who motored north from Douglas, Mich., where they have a cottage for the summer, and are being entertained here by Mr. and Mrs. Reynolds Medart. At noon Wednesday Mr. and Mrs. Medart gave a cocktail party for the visitors, and afterward the group progressed to the buffet luncheon at the Little Harbor Club, where Mrs. Bernard J. McMahon was hostess to the following: Mr. and Mrs. Peters, their guest, Mrs. O'Donnell, and Mrs. Alonzo Christy Church and her guests, Mr. and Mrs. Walter J. Hock of Detroit, and Mr. and Mrs. Oliver Clifford. That night Mr. and Mrs. Henry J. Butler entertained the visitors for cocktails, after which Mr. and Mrs. Woodson K. Woods Jr., who are spending the summer at Harbor Point, gave a dinner at the Little Harbor Club.

Wednesday night, Mrs. Church will give a dinner in honor of Mr. and Mrs. Hock, numbering among her guests Mr. and Mrs. Terry, Mr. and Mrs. Clifford, Mrs. McMahon and Mr. and Mrs. Hiram Quackenbush of Cincinnati. Several other parties are being planned. Mr. Hock competed today in the Mackinac boat races, which he has won for the last several years.

Recent arrivals at the Harbor Point Club House are Mr. and Mrs. Isaac Orr and Frank C. Rand.

Mahlon B. Wallace Jr. returned to St. Louis Sunday after a week's stay with his family at Harbor Point, but will return for the rest of the season about Aug. 10.

Mr. and Mrs. Edward Morton Banister are entertaining Mr. and Mrs. Gentry Shelton for a week, after which the Sheltons will be with her parents, Mr. and Mrs. Frank Watts. At present, Mr. and Mrs. Watts have as guests their son and daughter-in-law, Mr. and Mrs. Frank Watts Jr.

BRIDES AND BRIDES-TO-BE





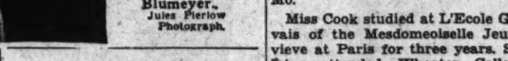
MISS MARY ANN MILLER, daughter of Dr. and Mrs. Dan Tucker Miller. Announcement was made yesterday of her engagement to Martin Edrington Sheets Jr. —Ashen-Brenner Photograph.



MISS DELIGHT DAWSON HALL, daughter of Mrs. Heinz Warneke of The Mowings, East Haddam, Conn., formerly of St. Louis, whose engagement to Tyge Ernst Rothe of Copenhagen, Denmark, is announced today. —Louis Roushon Photograph.



MISS BEVERLY LOTHIAN, daughter of Mr. and Mrs. Aaron Guy Lothian of Humboldt, Ia., whose engagement to Charles Edward Musick Jr., of Ferguson has been announced. —By a Post-Dispatch Staff Photographer.



MRS. RALPH L. WADSWORTH, the former Miss Ruth Blumeyer, who was married Tuesday in the chapel of the Church of St. Michael and St. George. She is the daughter of Mrs. Oscar C. Blumeyer. Jules Pierlow Photograph.

St. Louisans Return To Pentwater, Mich.

By a Special Correspondent of the Post-Dispatch.

Pentwater, Mich., July 23.

THIS colony north of Muskegon on Lake Michigan, annually draws its share of resorters from St. Louis. Some remain for the season, while others stop off for luncheon or visit friends en route to resorts farther north.

Mr. and Mrs. Claude T. Porter with their small daughter, Peggy, are spending their second summer here in one of the cottages owned by the Misses Saunders of St. Louis. The Porter family may be seen daily on the sand of Oceana Beach.

Mrs. Allan Preston Gamble and her daughters, Nina, Carol and Ethel, are spending their third summer here. Mr. Gamble spent two weeks with his family early this month, and plans to return for another visit this summer.

Mr. and Mrs. Clarence Hopkins King are occupying the same cottage they had last year, and have with them their three children, Gregg, Lucia and Clarence Jr. Mrs. King's sister, Mrs. Asa Brookings Wallace, Mr. Wallace, their three daughters, and Mrs. Wallace's mother, Mrs. Cecil D. Gregg, will occupy the cottage of Mr. and Mrs. Philip Bond Fouke of St. Louis at Charlevoix, Mich. Mr. Wallace and their daughters, Miss Marian and Miss Janet, motored north from St. Louis, stopping off for a morning at Oceana Beach.

Others renting cottages in the village include Mrs. Sidney M. Phelan of St. Louis, and her sister, Miss Georgie Kent Willis, who have with them Mrs. Phelan's son and daughter-in-law, Mr. and Mrs. Sidney Phelan, and daughter, Ann, former St. Louisans.

Stopping at the Oceana Beach Clubhouse are Mr. and Mrs. Victor Cullin and Mr. and Mrs. Carl Barker of St. Louis. Mr. and Mrs. Cullin's young daughter is at Mrs. Orwig's camp for girls at Shelby, 40 miles from Pentwater.

Mr. and Mrs. Foster Holmes of St. Louis and their three children are expected at Pentwater in August.

THE Post-Dispatch cannot undertake to guarantee the safe return of unsolicited photographs.

H. W. Brewer Jr. to Wed Frances Windmuller

ANNOUNCEMENT is made of the engagement of Miss Frances Vivian Windmuller, daughter of Mr. and Mrs. Robert L. Windmuller, 7001 Cornell avenue, University City, and Harry W. Brewer Jr. Mr. Brewer is the son of Mr. and Mrs. H. W. Brewer, 840 Audubon drive, Clayton.

The bride-elect lived for several years with her maternal grandparents, Mr. and Mrs. Peter B. Held in Hollywood, Cal., during which time she attended high school there. She later was a student at the University of Southern California at Los Angeles. Her sorority is Kappa Delta.

Mr. Brewer attended Missouri Military Academy at Mexico, Mo., and Washington University. He is president of the St. Louis Alumni Association of the former school and a member of the Missouri Athletic Association.

No date has been set for the wedding.

Betty Louise Riley Engaged to Be Wed

THIRTY guests who called between 3 and 5 o'clock yesterday at the home of Mr. and Mrs. Norman Riley, 709 Clark avenue, Webster Groves, learned of the engagement of Mr. and Mrs. Riley's daughter, Miss Betty Louise, and Walter P. Zemitzsch. The prospective bridegroom is the son of Walter E. Zemitzsch, 3638 Filmore avenue.

Old-fashioned nosegays concealing engagement rings to which were attached cards bearing the names of the bride-elect and her fiance, were distributed by little Jane Bonham.

The tea table was decorated in white flowers, and was presided over by Mrs. Harry Nooter, Mrs. Lindsey H. Smyth, Miss Katherine Green and Miss Evelyn Riley, an aunt of the bride-to-be.

MRS. WARREN WELLS, who was Miss Ruth Lothrop before her marriage July 16. She is a daughter of Mr. and Mrs. Grafton Lothrop of Webster Groves. —Martin Schweig Photograph.

Virginia Cook Engaged To Francis A. Peters

MR. AND MRS. EDWARD TIFFIN COOK of Willow Branch, Chillicothe, O., have announced the engagement of their daughter, Miss Virginia Wilson Cook, and Francis Arthur Peters of St. Louis, Mo.

Miss Cook studied at L'Ecole Gervais of the Mesdomeoiselle Jeunevieve at Paris for three years. She later attended Wheaton College, Norton, Mass. She is a provisional member of the Dayton Junior League.

Mr. Peters, son of Mr. and Mrs. Frank E. Peters of Chillicothe, is a graduate of John Burroughs School and attended Massachusetts Institute of Technology. He is a member of Phi Sigma Kappa fraternity.

The wedding will take place in the early autumn.

Farmhouses Remade By Rye Beach Colony

Continued From Page One.

family. The Roosevelts have a cottage on Ocean road, next door to Dr. and Mrs. Cushing, Mrs. Roosevelt's parents.

The little Boar's Head Garden Club held its second meeting of the season Wednesday. About 60 members and guests attended, among them Mrs. E. Lansing Ray, Mrs. Elsey G. Burkham, Mrs. Karl Morgan Block, Mrs. Eugene R. Cuendet, Mrs. Edward V. Papin of St. Louis, and Miss Frances Allen, a former St. Louisan. A talk, "Gardening with Bulbs," was given by John L. Russell, after which tea was served by members of the Rye Beach and Little Boar's Head younger set.

The weekly dinner dance, a recent entertainment feature at the Rye Beach Beach Club, has necessitated the forming of an entertainment committee, with subcommittees in charge of food, flowers, supper reservations and bridge games. An active member of the committee is Mrs. Henry H. Whittemore, who is here with her husband and two children.

The Farragut Players presented "Franzi," adapted from the Hungarian of Ladislaus Bus Fekete by Edwin Gilbert, as their new play this week. The role of Franzi was played by Helen Ford, musical comedy actress, who has starred both in this country and in England in "Dearest Enemy" and "Peggy Ann." The first-night audience included Mrs. Alvin T. Fuller, her sister-in-law, Mrs. Fuller Halsey, Mr. and Mrs. E. V. Papin, Mr. and Mrs. Elzey Burkham and their daughter, Miss Lois, and Mr. and Mrs. Wallis D. Walker, all of the Rye Beach colony, and Mr. Gilbert Alee Fogarty, who wrote the music, and J. J. Shubert, for whom the play was tried out.

The annual bridge tournament began Tuesday night at the Beach Club under the sponsorship of Mrs. Frederick D. Murphy of Montclair, N. J. More than 20 couples have entered, and will play each Tuesday night.

The other tournament, held at the Abenaqui Golf and Tennis Club, is the annual club tennis competition. The play will include men's and women's singles and doubles, junior singles and doubles, and mixed doubles.

Traditional Races End Near Charlevoix, Mich.

Continued From Page One.

at her parents' cottage, complimenting house guests. Mr. and Mrs. Clark's son and daughter-in-law, Mr. and Mrs. R. V. Clark Jr., and their young daughter, Barbara, arrived by airplane Wednesday to spend several weeks with them.

Mrs. Dwight L. Currie, accompanied by her daughter, Miss Sally Ann, and her son, Dwight Jr., motored up from St. Louis Sunday, and will occupy their cottage until Aug. 1, when they plan to tour the west for a month. They have leased their cottage to Mrs. John A. McKay for the rest of the season.

Mrs. John Wallace Fristoe has as her guest her niece, Mrs. Elsie Wallis of Chicago, for a two weeks' visit in her cottage on Round Lake.

LANE BRYANT REMODELING Sale ...makes possible

MUCH GREATER than usual AUGUST SALE VALUES!

Just 92 Specially Selected 1939 *Insured*† FUR COATS

$100



Sizes for Juniors! Misses! Women!

Buying NOW During Our STORE REMODELING Is Like DOUBLING Your Money When You Choose From Such 1939 Fur Masterpieces As These

- Hudson Seal of Hollander Dyed Muskrat!
- Black Caracul with Silver Fox Tuxedo!
- Natural Russian Fitch! • China Minks!
- Gray Broadtail (Processed Lamb) with Silvered Fox Sleeves! • Gray Kid Caraculs!
- Ocelot with smart Fitch Collar!
- Mink Dyed Jersey Muskrat!
- Black and Brown Russian Ponys!
- Silvertone Muskrats! • Krimmer Lambs!
- Gray Siberian Squirrels!
- Silver Muskrats!
- Black Moire Caraculs and Others!

Young, Flattering Styles—Lovely New Silhouettes... Boxy Swaggers... Three-Quarter Lengths... Boxy Styles... Straightline Swaggers and Others... All New for 1939!

4 Ways to Buy—Will Call! Budget! Charge! Cash!

Storage FREE 'Til Wearing Time

SMALL DEPOSIT Holds Your Coat

Use Lane Bryant's 10 PAY PLAN

Advance Style Details—Broad Moulded Shoulders . . . Small Collars . . . Set-In Sleeves . . . Deep Armholes . . . Sleeves and Tuxedos of Contrasting Furs . . . and Other New Effects.

†Lane Bryant's Assurance of Quality, Workmanship and Durability PLUS a Worldwide, All-Risk Insurance Policy FREE! LININGS GUARANTEED 2 YEARS.

Second Floor at Air-Cooled

LANE BRYANT

SIXTH and LOCUST

Your Lovely Hair



may be turning just a bit dingy, even gray! How much smarter to keep it that youthful shade and glow with Sperber's masterful hair tinting! Too clever for anyone to suspect!

4942 Maryland FOrest 1700

302 Arcade Bldg. MAin 2455

Sperber HAIR SHOPS

FINAL CLEARANCE

Choice of the House

DRESSES $5 to $20

A Special Group of Evening Dresses ... $10 to $20

Values to $39.00

Rose Shapiro 4908 Maryland

Monday and Tuesday

DRESSES

Regularly to $39.95

2 for $15.00

All Sales Final

Suzanne Inc.

Small Parties at Michigan Res... For St. Louis

By a Special Correspondent Post-Dispatch.

Harbor Beach, Mich., Ju...

HARBOR BEACH social ... ties center around the ... Club, built between th... water pool and the lake. Groups gather for an aftern... bridge and remain for tea.

Last Saturday Mrs. Geor... Scranton of Boston was hos... a tea at the club in honor ... guest, Mrs. William Robert ... of Detroit, the former Miss ... Frances Fisk of St. Louis. ... younger set was invited, inc... Mrs. Robert Mudd, Miss ... Peters, Mrs. Donald Danforth, ... Eleanor McCarthy and Mrs. ... miah Van Buren Jenks.

Donald Danforth spent last ... end with his family at their ... here. They entertained M... Mrs. James Winfield and son, ... Jr., of Detroit. Another arriv... week-end was Miss Jean Clar... came to visit her aunt, Mrs. ... ahall McCarthy, and cousin, ... Eleanor McCarthy. Miss Cla... brother Peter; Miss McCarthy, ... Danforth, Mr. and Mrs. ... Mudd and Miss Peters were ... those at the Beach Club danc... Mudd is here for a several ... visit with his family.

Mrs. Henry H. Hopkins ... Jolla, Cal., is a newcomer ... St. Louis colony here. She i... her mother, Mrs. James M. ... for the summer.

Mr. and Mrs. John C. Talb... rived Sunday to pay a surpris... to the latter's mother, Mrs. ... R. Kroeger. During their ... visit they were the guests ... and Mrs. A. J. Patten.

Miss Betty Fitz-Gerald, da... of Mr. and Mrs. Charles A. ... Gerald, who is here this su... as counselor for the Girls' C... Harbor Beach, arranged a ... for the girls Friday, July 15. ... enthusiastic members of her ... are Dorothy Danforth and ... Ward, daughter of Mr. and ... James Crawford Ward.

Pointe Aux Barques, Mic...

Full moon over Pointe ... Barques inspires a hayride ... sorters here. A farmer fil... wagon with a laughing, s... crowd and drives the group ... miles away to Pittwood, wh... stop is made for ice cream ... before the homeward trip. Th... ride of the season was giv... cently in honor of Miss ... Worthington, guest of her ... Mrs. Cornelius Tompkins. Th... debutante set attended, inc... Miss Janet Brodhead, Miss D... Peabody of Grosse Pointe, ... William Brodhead, John Bro... Jr. and Robert Knapp Jr.

Another recent social affair w... a dinner-bridge party given by Mrs. ... Daniel Quirk of Ypsilanti, Mich., ... which Mrs. Tompkins and her ... Mrs. George Y. Worthington ... Washington, were present.

A group from here motor... Bad Axe Thursday to play ... Included were Mrs. David R... houn, Mr. and Mrs. John Bro... and Mrs. Robert W. Knapp.

Thursday night, "maid's ... out," makes dining popular ... Pointe Aux Barques Club. ... This week's group included ... John R. Shepley and her dau... Betty, who dined with Mrs. ... Sales of Grosse Pointe. Mrs. ... houn was the guest of Mr. and ... Jack McLucas of Kansas City, ... have visited in St. Louis freq... for squash tournaments. A... group included Mrs. Worthi... Mrs. Tompkins, Mrs. Knapp ... Mrs. Brodhead.

Mr. and Mrs. Edward G...

completely air-cooled

SONNE...

starts ...

Augus... CLOT...

two fe...

$59...

Definitely a ye... FINE FABRIC... group into pop... NOW beyo...

AIR-COOLED

onal Races End
Charlevoix, Mich.
nued From Page One.

rents' cottage, compliment-
e guests. Mr. and Mrs.
on and daughter-in-law,
Mrs. R. V. Clark Jr., and
ng daughter, Barbara, ar-
airplane Wednesday to
veral weeks with them.
Dwight L. Currie, accom-
y her daughter, Miss Sally,
her son, Dwight Jr., mo-
from St. Louis Sunday,
occupy their cottage until
when they plan to tour the
r a month. They have
heir cottage to Mrs. John
y for the rest of the sea-

John Wallace Fristoe has
guest her niece, Mrs. Elsa
f Chicago, for a two weeks'
her cottage on Round Lake.

urkham and their daugh-
s Lois, and Mr. and Mrs.
D. Walker, all of the Rye
olony, and Mr. Gilbert, Alec
who wrote the music, and
ubert, for whom the play
d out.

annual bridge tournament
uesday night at the Beach
der the sponsorship of Mrs.
k D. Murphy of Montclair.
fore than 20 couples have
and will play each Tues-
ht.

ther tournament, held at
enaqui Golf and Tennis
the annual club tennis com-
The play will include
nd women's singles and
junior singles and doubles,
ed doubles.

akes possible
R than usual
VALUES!
elected 1939
ed
OATS
100
Sizes for
Juniors!
Misses!
Women!
During Our
ELING Is Like
Money When
om Such 1939
ces As These
lander Dyed Muskrat!
h Silver Fox Tuxedo!
Fitch! • China Minks!
Processed Lamb } with Silvered
Gray Kid Caraculs!
rt Fitch Collar!
ey Muskrat!
n Russian Ponys!
rats! • Krimmer Lambs!
Squirrels!
ts!
Caraculs and Others!
Styles—Lovely New Silhouet-
ers...Three-Quarter Lengths
Styles...Straightline Swag-
Others...All New for 1939!
Style Details—Broad Mould-
ders . . . Small Collars . . .
Sleeves . . . Deep Armholes . . .
and Tuxedos of Contrasting
. . and Other New Effects.
ryant's Assurance of Quality, Work-
and Durability PLUS a World-
ll-Risk Insurance Policy FREE!
GUARANTEED 2 YEARS.
Air-Cooled
RYANT
LOCUST

Small Parties at Michigan Resorts For St. Louisans

By a Special Correspondent of the Post-Dispatch.

Harbor Beach, Mich., July 23.

HARBOR BEACH social activities center around the Beach Club, built between the salt water pool and the lake front. Groups gather for an afternoon of bridge and remain for tea.

Last Saturday Mrs. George G. Scranton of Boston was hostess at a tea at the club in honor of her guest, Mrs. William Robert Bryant of Detroit, the former Miss Mary Frances Fisk of St. Louis. The younger set was invited, including Mrs. Robert Mudd, Miss Marian Peters, Mrs. Donald Danforth, Miss Eleanor McCarthy and Mrs. Jeremiah Van Buren Jenks.

Donald Danforth spent last weekend with his family at their cottage here. They entertained Mr. and Mrs. James Winfield and son, James Jr., of Detroit. Another arrival last week-end was Miss Jean Clark, who came to visit her aunt, Mrs. Marshall McCarthy, and cousin, Miss Eleanor McCarthy. Miss Clark, her brother Peter; Miss McCarthy, Mrs. Danforth, Mr. and Mrs. Robert Mudd and Miss Peters were among those at the Beach Club dance. Mr. Mudd is here for a several-week visit with his family.

Mrs. Henry H. Hopkins of La Jolla, Cal., is a newcomer at the St. Louis colony here. She is with her mother, Mrs. James M. Sloan, for the summer.

Mr. and Mrs. John C. Talbot arrived Sunday to pay a surprise visit to the latter's mother, Mrs. Ernest R. Kroeger. During their week's visit they were the guests of Mr. and Mrs. A. J. Patten.

Miss Betty Fitz-Gerald, daughter of Mr. and Mrs. Charles A. Fitz-Gerald, who is here this summer as counselor for the Girls' Club at Harbor Beach, arranged a picnic for the girls Friday, July 15. Two enthusiastic members of her group are Dorothy Danforth and Gracie Ward, daughter of Mr. and Mrs. James Crawford Ward.

Pointe Aux Barques, Mich.

Full moon over Pointe Aux Barques inspires a hayride for resorters here. A farmer fills his wagon with a laughing, singing crowd and drives the group three miles away to Pittwood, where a stop is made for ice cream sodas before the homeward trip. The first ride of the season was given recently in honor of Miss Mimi Worthington, guest of her aunt, Mrs. Cornelius Tompkins. The subdebutante set attended, including Miss Janet Brodhead, Miss Dorothy Peabody of Grosse Pointe, Mich.; William Brodhead, John Brodhead Jr. and Robert Knapp Jr.

Another recent social affair was a dinner-bridge party given by Mrs. Daniel Quirk of Ypsilanti, Mich., at which Mrs. Tompkins and her niece, Mrs. George Y. Worthington Jr. of Washington, were present.

A group from here motored to Bad Axe Thursday to play golf. Included were Mrs. David R. Calhoun, Mr. and Mrs. John Brodhead and Mrs. Robert W. Knapp.

Thursday night, "maid's night out," makes dining popular at the Pointe Aux Barques Club House. This week's group included Mrs. John R. Shepley and her daughter, Betty, who dined with Mrs. Carter Sales of Grosse Pointe. Mrs. Calhoun was the guest of Mr. and Mrs. Jack McLucas of Kansas City, who have visited in St. Louis frequently for squash tournaments. Another group included Mrs. Worthington, Mrs. Tompkins, Mrs. Knapp and Mrs. Brodhead.

Mr. and Mrs. Edward Gillette Hotchkiss, usually early arrivals here, did not open their cottage until yesterday. Their son, Edward Jr., who is motoring in the West with friends, is expected here for a brief visit before returning to New Haven, Conn., for his senior year at Yale University.

Charles Johnson of Detroit arrived yesterday to be a week-end guest at the Brodhead cottage.

Last Saturday night was made gay here by two dinner parties. The David R. Calhouns entertained Mrs. Shepley, Mr. and Mrs. McLucas, Mrs. Knapp, Mr. and Mrs. Hotchkiss and Mr. and Mrs. Brodhead. Mrs. Joseph O. Toberman was hostess to a group in honor of Mrs. Philip Platt Smith's guests; Mrs. Paul Bakewell III, her sister, and Miss Roberta Pierce. Miss Barbara Brodhead was escorted by Theodore Proxmire and James Marks of Detroit, who were here for the week-end.

Mrs. Tompkins honored her niece, Mrs. Worthington, at a luncheon Sunday noon. The guest list included: Mrs. Knapp, Mrs. Smith, Mrs. Bakewell, Miss Pierce and Mrs. John M. Wright. Mrs. Bakewell and Miss Pierce departed for St. Louis Monday morning. Miss Pierce and her mother, Mrs. Thomas M. Pierce, will go to Les Chenaux, Mich., for two weeks and later visit in the East.

Among those departing for St. Louis Sunday was Mr. Calhoun. He will return in September. The next day, his mother-in-law, Mrs. Albert T. Terry, arrived for a visit with her daughter. Accompanying her was her nephew, John R. Shepley Jr., who will be here several weeks with his family. Mr. Hotchkiss and Mr. Brodhead left for St. Louis Monday, planning to return in early fall.

Early this week Mrs. Tompkins, Mrs. Worthington, Mrs. Knapp and Mrs. Brodhead drove to Port Huron, Mich., and Sarnia, Ontario, on an all-day picnic and shopping expedition.

ON WEST COAST



MISS DOROTHY JANE SCHLAFLY, daughter of Mr. and Mrs. J. J. Schlafly, and MISS JULIA ANN LEAHY, daughter of Mr. and Mrs. John S. Leahy, whom she is visiting.

Part of the St. Louis summer colony at the Beach Club in La Jolla, Cal.

MRS. WILLIAM G. WELD, with her young daughter, Florence, and her son, William Jr.

MRS. WARREN BECKWITH, the former Miss Helen Muckerman, who makes her home in La Jolla, and her sister, MRS. ROBERT MEEKER.

MRS. ADOLPH H. TEGTMEYER, the former Miss Elise Desloge.

Mary Ann Miller and M. E. Sheets, Jr., to Wed

THE engagement of Miss Mary Ann Miller, daughter of Dr. and Mrs. Dan Tucker Miller, 6242 Alamo avenue, and Martin Edrington Sheets Jr., was announced yesterday at a luncheon given by Miss Miller's mother in a private dining room at the Missouri Athletic Association.

The 16 guests found the announcement in small white wishing wells marking their places at the luncheon table. To the rope of each well was suspended a heart on which was written the names of the prospective bride and her fiance. The centerpiece was of white gladioluses, white asters and pink roses. Bridge was played during the afternoon.

Miss Miller is a graduate of Mary Institute and Washington University, where she became a member of Delta Gamma, social sorority, and Phi Sigma Iota, honorary romance language organization.

Mr. Sheets is the son of Dr. and Mrs. Martin Edrington Sheets of 961 South Skinker boulevard. He received his Bachelor of Arts degree at Westminster College and his law degree from Washington University Law School. He is a member of Kappa Alpha and Phi Alpha Delta fraternities.

The wedding date will be announced later.

Tennis Tournament Dinner at La Jolla Gay for St. Louisans

By a Special Correspondent of the Post-Dispatch.

La Jolla, Cal., July 23

THE patio of the Casa de Manana was filled to capacity last Saturday night for the tennis tournament dinner dance. Professional dancers entertained the guests with an exhibition of the tango, rumba and dipsy-doodle, after which most of the guests, of all ages, joined in the big apple.

The following were among the diners: Mr. and Mrs. Henry S. Cushman, Mr. and Mrs. Gene Baldwin Starkloff, Mr. and Mrs. Calvin F. Gatch, Mr. and Mrs. John C. Muckerman II and Mr. and Mrs. Wayman Crow, St. Louisans who have now become residents of La Jolla; Mr. and Mrs. Warren Beckwith, Mr. and Mrs. Robert Meeker, Mrs. Maury Hill, Arthur and William Hilmer, Dearborn Farrar, Mr. and Mrs. I. H. Macy and Lieut. Rufus Lackland Taylor.

Coronado claimed the attention of Southern Californians Tuesday, when the Coronado National Horse Show opened. The activities of the week included the entertaining of exhibitors, the chairman's supper Tuesday night, the children's party at the Beach and Tennis Club and a luncheon at the pool for participants. The outstanding event was the supper dance in the Circus Casino tonight after the last performance.

Mrs. Maury Hill and her three children arrived Thursday to take possession of the attractive house they have rented in La Jolla Shores, in the vicinity of the Beach Club.

The Beach Club, popular meeting place for resorters, will remain open next winter, and plans are under way for breaking ground for a swimming pool and tennis courts. Here daily may be seen a group of St. Louis children, including Bertha May Scott, Billy Orr and Eloise Stephens, and three pairs of St. Louis honeymooners, Mr. and Mrs. Calvin Gatch, Mr. and Mrs. John C. Muckerman and Mr. and Mrs. Gene Starkloff. Mr. and Mrs. Gatch, who have been at the Casa de Manana, left Monday for Los Angeles to sail for Honolulu.

Recent arrivals at the Casa de Manana include Mrs. Harry L. Block and her granddaughter, Miss Mazu B. McDonald, Mr. and Mrs. Fred Hermann, their daughter, Jean, and their sons, Fred A. Jr., and Robert R. Hermann; and Mrs. Harry Stegall. Mrs. A. B. Lansing is expected soon. Mrs. Nathaniel Allison has returned for an indefinite visit.

Monday afternoon, Miss Mary Lee, who spent last winter as well as the summer in La Jolla with her sister, Mrs. George Hoffman, gave a luncheon at the Beach and Tennis Club of Hotel Coronado. Her guests included Mrs. Nathaniel W. Ewing, Miss Adele Hayes, Mrs. Katherine D. Adams and Mrs. Ellen Hoffman Brashear.

Mrs. D. B. Hussey has arrived in Coronado, and is spending the summer at Hotel del Coronado, as is Mrs. W. K. Stanard.

Mrs. Bernard G. Farrar, 415 Sea Lane, who has been living here for the last two or three years, is anticipating the arrival of her son-in-law, Joseph Desloge, and his children, who will be here soon after the completion of his new home on the cliff, in La Hermosa.

La Hermosa, which is a seaside subdivision of La Jolla, is rapidly becoming popular with St. Louisans. Mr. and Mrs. W. R. Berry have built a home there, and Mr. and Mrs. F. W. A. Vesper are contemplating the construction of one, as are Mr. and Mrs. George Gaylord. Mr. and Mrs. E. G. Stockton, former St. Louisans, have a home in the same locality, as have Mr. and Mrs. Wayman Crow, and for the last two years Miss Isabella and Miss Bertha Skinker and their brother, Charles Skinker, have leased a house.

Walker Mason of Providence, R. I., a former St. Louisan, has been visiting his sister, Mrs. Alby Mason Irvine, at La Valencia Hotel. Leo Moser, who has been living in Southern California for the last few years, is in La Jolla for the summer.

Thursday is the date set for La Jolla's annual fiesta, which this year is to be Indian in theme and will be staged on the grounds of Bishop School. The entertainment is sponsored by the Social Service League. Already committees are arranging decorated booths, including a book shop and flower, soft drink and candy and cigarette stands. Dancing horses will be exhibited by Mr. Willoughby of Rancho Santa Fe, and a taxi dance will be given outdoors throughout the evening. A barbecue supper will be served.

To Return Next Week From East.

Mrs. Michael Shapiro, 4605 Lindell boulevard, and her daughter, Miss Rose, will return next week from a trip to New York. Later this month Miss Shapiro and her sister, Mrs. Sam Goodman, 6218 Northwood avenue, wil leave for Los Angeles.

FUR COATS RELINED $9.75
CLEANED & GLAZED
Including a good-wearing quality lining. All complete
GET OUR LOW ESTIMATE ON REPAIRING AND REMODELING
LANDERS-PEARLMAN FUR CO.
ESTABLISHED 21 YEARS
312 N. 6th St., 2nd Fl. OPPOSITE FAMOUS

4378 Lindell Maison de Bernard, Inc. JE. 3750
Before Closing Sale!
DRESSES FOR ALL OCCASIONS
Values Up To $50.00 $5.00 and $10.00
HATTY-NARD DRESSES $5.95 & $10

completely air-cooled
SONNENFELD'S
WASHINGTON AVE.
starts monday...
August Sale of CLOTH COATS
two feature prices
$59 and $99
Definitely a year when FINE FURS and FINE FABRICS drop from the exclusive group into popular prices! You will save NOW beyond your fondest hopes.
AIR-COOLED COAT SALON—THIRD FLOOR
completely air-cooled

St. Louisans Honored Before European Trip

Continued From Page One.

were entertained at a series of luncheons, dinners and cocktail parties, both at the Dunes Club and in the various villas at the resort.

Parties began Monday night with a dinner given by Mr. and Mrs. Werner. Tuesday, Mrs. Edward A. Magnus, who, with her family, is occupying a cottage this season on the Dunes Club estate, gave a luncheon at the club for Mr. and Mrs. Maloy. Their guests included Mr. and Mrs. Werner, Mrs. Frederick C. Orthwein and the hostess' daughter, Mrs. Busch Magnus, all of St. Louis; J. Banigan Sullivan of Providence, R. I., who summers here and visits with his sister, Mrs. Robert J. B. Sullivan, frequently in St. Louis; Mr. and Mrs. Robert S. Holding Jr., Mrs. George F. Naphen and Robert O. Read.

Mr. and Mrs. Charles F. Thatcher gave a cocktail party for Mr. and Mrs. Maloy Tuesday afternoon at Chaslena, preceding a dinner at which Mr. Sullivan was host at Carrickadooey, his home on Ocean road. Wednesday, Mr. and Mrs. Craig Biddle of Philadelphia complimented the visitors at a large cocktail party at the Biddle home, Rocky Brook Farm, and in the evening Mrs. Orthwein gave a dinner. She is occupying Domanna, the summer residence of Mrs. Anna Heifetz, mother of Jascha Heifetz, noted violinist.

Mrs. Robert J. B. Sullivan gave a luncheon party for Mr. and Mrs. Maloy Thursday at the Dunes Club, and later the same afternoon, Mrs. Adolphus Busch III entertained friends for cocktails at Overcliffe, which she and Mr. Busch have for the summer. The series ended Thursday night with a dinner given by Mr. and Mrs. Robert S. Holding Jr., at Ivy Tower on Earls Court, with a large group of the summer colony in attendance.

Balfour S. Craib, who is spending the season at the Dunes, gave a luncheon there recently for Mr. and Mrs. Werner and Mrs. Magnus of St. Louis and Mrs. Shaw-Kennedy Coleman of New York and her daughter, Mrs. Tel C. Schreiber,

At Walk-Over - - -
STARTING MONDAY!!
CLEARANCE
of 1087 Pairs of
WOMEN'S SHOES
at
$3.95 and $4.95
Regular $6.75 to $10.50 Values
ALL COLORS AND ALL STYLES REPRESENTED
SIZES 4 TO 10
AAAA to C
But Not in Every Style
WALK-OVER
612 OLIVE



KLINE'S Air-Cooled

606-608 WASHINGTON AVE., THROUGH TO SIXTH ST.



Coats Swirled in Fur of Persian Lamb! Mink! Kolinsky! Squirrel! Fitch Dyed Sable! Skunk! Beaver! Civet Cat! Silver Cross-Dyed Red Fox!

$59

As well as Blue-Dyed Red Fox. Gorgeous fashions featuring Lanvin's collarless coat with furred sleeves, Schiaparelli's small collar, nipped waists, draped and folded-over collars, ascots. Fine fabrics in the new silhouettes, the flowing straight line or the full swagger.





Coats Magnificently Furred with: Mink! Silver Fox! Golden Beaver! Persian Lamb! Precious Coats with Young French Ideas!

$99

Lanvin, Molyneux, Schiaparelli and others, snapped their fingers at the old styles and bring us brand new silhouettes, nipped-in waists, rippling skirt fullness, small dashing collars, furred sleeves, new drapes. You'll have to see the many styles! Every one is "stamped"—New 1938 Fashion on New 1938 Fabrics!

The ANNUAL AUGUST SALE Starts Tomorrow!

Fur Trimmed Winter

COATS

"Creighton" FURS

Selected because of their rich beauty, high quality and soft lustre.

"Creighton" FASHIONS

Created by world renowned designers and brought to you by Kline's.

Creighton

EXCLUSIVELY KLINE'S

"Creighton" FABRICS

Highest type woolens by America's finest mills, including Forstmann and others.

"Creighton" TAILORING

The best that's possible! Skilled tailoring of the highest degree!

SUITS

Handsomely Fur Trimmed



Three-Piece Wardrobe Suits! . . . Furred with Wolf! Raccoon! Lapin-Dyed Coney! Suits that Set the Style Pace!

$39

Pouch, Shawl Collars, Ripple Collars, Small Collars . . . and choice skins in all of them! Get your highly styled suit now—high quality, low cost.



KLINE'S Air-Cooled Third Floor

What the Name "CREIGHTON" Means to You—

Here is a new name taking its place with the fashion leaders of the world. A name that brings to St. Louis an utterly new conception of quality, fashion and value! "Creighton" suits and coats are made expressly for Kline's—and represent in every way the high fashion standards for which this store is known! "Creighton" is a name that means the best of everything in Fashion!

DEFERRED PAYMENTS
May Be Arranged!

FREE STORAGE
Until Wearing Season!

CHARGE PURCHASES
Payable in November!



SIZES 10 to 20. 36 to 44.



Distinctive Suits Furred with: Persian Lamb! Caracul! Skunk! Wolf! Lapin-Dyed Coney! Cross-Dyed Red Fox! Blue-Dyed Red Fox!

$59

There's a new feeling in suits! The collar variations run from little Peter Pans to calla lily front-pointed effects, the new draped and folded-over treatment, to full-length tuxedo revers. Be fashion-wise and purchase your suit now. The styles are the very "last word."

Cape Cod Reso Of Intere

Continued From Page On

Miss Lilly Claire Faust, with Brooke Conley of Baltimore, last week-end aboard the P "Lill Ana" cruising in Vin Sound. They put in at Cutty one of the Elizabeth Islands, urday evening.

Mr. and Mrs. H. W. Dwight of Boston entertained the J Assembly Wednesday eve Given twice each month, these 11-o'clock dances for the yo set are preceded by dinner pa

Tomorrow evening, the S varius Quartet of New York give a program of chamber in Falmouth, the first of a ser which many at Woods Hole subscribed. The name of the tet is derived from the coll of famous instruments used personnel. They are the "T Stradivarius, dated 1715; the " ish" violin, formerly in poss of the Governor-General of C the "Lord MacDonald" viola; the "Servais Guarnerius" cell a part of the Wurlitzer collect

Martha's Vineyard, Mass.

The Island of Martha's Vin a few miles off shore from W Hole and the lower shore of Cod has been the summer for many seasons of the fam Mrs. Thomas H. Garrett. Mrs rett is spending the summe Longwood, her estate in Edga and has with her John W. G who will spend the summer his mother. Mrs. C. E. G. T of Evanston, Ill., a daughte Mrs. Garrett, is in her cotta the season.

Mrs. Rensselaer Lee, also Evanston, is domiciled near mother, Mrs. Garrett. Mr. at present abroad. In Feb they will take up residenc Princeton, N. J., for a year Lee will be doing research Institute of Advanced Le connected with Princeton U sity.

Mrs. Robert Perkins Bro Providence, R. I., a third da of Mrs. Garrett, is occupyin estate at Edgartown again season. Interested in yacht she is sailing "Stella," whic won many races in the past Edgartown Regatta takes next week-end. The New Yacht Club will be at Vi Haven on the island this instead of at Edgartown, w was last year.

Katherine Cornell is now home overlooking the surf o tha's Vineyard beach. Nea James Cagney, the movie sta is farming. Other celebrities include Denys Wortman, th toonist, and Patricia Colling tress-essayist.

"The Reluctant Dragon," a fantasy for children, was prese by the Theater Workshop of th Phidelah Rice School of the Spok Word at Wednesday and Thu matinee performances at the Playhouse here.

The story, suggested from neth Grahme's famous "Dream Days," was awarde $300 prize by the Junior Leag the Bookshop for Boys and of Boston. The theme is from the time of the Druids gland.

Nantucket, Mass.

Rambler roses are bloom Nantucket now and many have been here during the to see the blossoms. Thurs the annual flower show, cu flowers, wild flowers, native and flowering shrubs we played.

Many colonists at Nantuc tend the gay Friday night dances at the Sankaty Gol The Sunday evening concer der the direction of Count H Tiberge, at the Gordon Folg tel, have become a major att

Yesterday the first Friend ernoon with Old Nantucke held in the Old Quaker M House on Fair street. Edu Stackpole, Nantucket auth historian, who was recently president of the Nantucke torical Association, discusse ventures With the Whalem

Among the St. Louisans Gordon Folger are Mr. an John Felix Valle, Mrs. Har Mudd and Firmin Desloge J

Miss Eugenie Evans ente F. Newell Childs of New Yo week-end at the summer h her parents, Mr. and Mrs. C Evans. The Evans family barn party in the play ho their estate for the guest there for the week-end was dore Hess, son-in-law of M Mrs. Evans.

Yarmouthport, Mass.

Among the recent arrivals guest house of Miss Edith S and Miss Mildred McCluney Anchorage here are three St ans: Miss Mary Alexande Sallie Player and Mrs. Edw Cherbonnier. Samuel McClu

OUR CUS IT'S SIM

Stun

MAR-GELE'S "PERSONALIT PERMANENT

STYLED to please the eye . . . this ne to please the purse . . . guaranteed for the over-shampoo popularity of wave. Designed for your individu sonality and complete with shamp and trim

Luster Oil WAVE That gives life and lustre to the hair — $1.95

Hollyw Push

Cape Cod Resorters Find Variety Of Interests During Mid-Season

Continued From Page One.

Miss Lilly Claire Faust, with Miss Brooke Conley of Baltimore, spent last week-end aboard the Plants' "Lil Ana" cruising in Vineyard Sound. They put in at Cuttyhunk, one of the Elizabeth Islands, Saturday evening.

Mr. and Mrs. H. W. Dwight Rudd of Boston entertained the Junior Assembly Wednesday evening. Given twice each month, these 8-to-11-o'clock dances for the younger set are preceded by dinner parties.

Tomorrow evening, the Stradivarius Quartet of New York will give a program of chamber music in Falmouth, the first of a series to which many at Woods Hole have subscribed. The name of the quartet is derived from the collection of famous instruments used by its personnel. They are the "Titian" Stradivarius, dated 1715; the "Spanish" violin, formerly in possession of the Governor-General of Cadiz; the "Lord MacDonald" viola; and the "Servais Guarnerius" cello, now a part of the Wurlitzer collection.

Martha's Vineyard, Mass.

The Island of Martha's Vineyard, a few miles off shore from Woods Hole and the lower shore of Cape Cod has been the summer home for many seasons of the family of Mrs. Thomas H. Garrett. Mrs. Garrett is spending the summer at Longwood, her estate in Edgartown, and has with her John W. Garrett, who will spend the summer with his mother. Mrs. C. E. G. Tuthill of Evanston, Ill., a daughter of Mrs. Garrett, is in her cottage for the season.

Mrs. Rensselaer Lee, also of Evanston, is domiciled near her mother, Mrs. Garrett. Mr. Lee is at present abroad. In February, they will take up residence in Princeton, N. J., for a year. Mr. Lee will be doing research in the Institute of Advanced Learning, connected with Princeton University.

Mrs. Robert Perkins Brown of Providence, R. I., a third daughter of Mrs. Garrett, is occupying her estate at Edgartown again this season. Interested in yacht races, she is sailing "Stella," which has won many races in the past. The Edgartown Regatta takes place next week-end. The New York Yacht Club will be at Vineyard Haven on the island this season instead of at Edgartown, where it was last year.

Katherine Cornell is now at her home overlooking the surf on Martha's Vineyard beach. Nearby is James Cagney, the movie star, who is farming. Other celebrities here include Denys Wortman, the cartoonist, and Patricia Collinge, actress-essayist.

"The Reluctant Dragon," a comic fantasy for children, was presented by the Theater Workshop of the Phidelah Rice School of the Spoken Word at Wednesday and Thursday matinee performances at the Rice Playhouse here.

The story, suggested from Kenneth Grahme's famous book, "Dream Days," was awarded the $500 prize by the Junior League and the Bookshop for Boys and Girls of Boston. The theme is taken from the time of the Druids in England.

Nantucket, Mass.

Rambler roses are blooming in Nantucket now and many visitors have been here during the week to see the blossoms. Thursday, at the annual flower show, cultivated flowers, wild flowers, native plants and flowering shrubs were displayed.

Many colonists at Nantucket attend the gay Friday night dinner dances at the Sankaty Golf Club. The Sunday evening concerts, under the direction of Count Henri de Tiberge, at the Gordon Folger Hotel, have become a major attraction.

Yesterday the first Friendly Afternoon with Old Nantucket was held in the Old Quaker Meeting House on Fair street. Eduard A. Stackpole, Nantucket author and historian, who was recently elected president of the Nantucket Historical Association, discussed "Adventures With the Whalemen."

Among the St. Louisans at the Gordon Folger are Mr. and Mrs. John Felix Valle, Mrs. Harvey G. Mudd and Firmin Desloge Jr.

Miss Eugenie Evans entertained F. Newell Childs of New York last week-end at the summer home of her parents, Mr. and Mrs. Gwynne Evans. The Evans family gave a barn party in the play house on their estate for the guest. Also there for the week-end was Theodore Hess, son-in-law of Mr. and Mrs. Evans.

Yarmouthport, Mass.

Among the recent arrivals at the guest house of Miss Edith Souther and Miss Mildred McCluney at the Anchorage here are three St. Louisans: Miss Mary Alexander, Miss Sallie Player and Mrs. Edward G. Cherbonnier. Samuel McCluney Jr. spent a few days recently with his aunt, Miss Mildred McCluney.

Celebrities from the Dennis Playhouse are frequent visitors at the Anchorage for lunch. Miss Jane Cowl starring in "The Road to Rome," lunched here a few days ago and for dinner several nights ago was Miss Mary Brian.

Mrs. George Cutler of Boston, formerly Miss Jessie Wright of St. Louis, dined here recently en route to the Playhouse. Mrs. William Caleb Sipple lunched on the terrace with a party of friends one day this week.

Provincetown, Mass.

Provincetown artists have adopted again the policy of receiving friends and visitors at their studios during working hours. William Boogar, well-known sculptor, fostered the idea, and was helped in its promotion by Mrs. Marion Hawthorne, Richard Miller and George Elmer Brown.

Another renewal this week is the Cape Cod annual Art Exhibition which will take place after a four-year lapse. The Art Association, which opened Monday, has an interesting exhibition.

Dennis, Mass.

Mr. and Mrs. Cevedra D. Blake with their sons, Leonard and Oliver, are guests at the Shutters here. Mrs. Harmon Green and her daughters, Miss Charlotte and Miss Anne, arrived Monday to spend the summer.

Centerville, Mass.

Mr. and Mrs. F. Ewing Glasgow, who have a summer cottage at Cumaquid, across the Cape, entertained recently at the Beach Club for Miss Virginia Chauvenet of New York, daughter of Hempel Chauvenet of St. Louis. While playing at the Dennis Playhouse the past two weeks, Miss Chauvenet was the house guest of Mr. and Mrs. Jacques Leclercq of New York. The latter is the former Miss Edith Whittemore of St. Louis.

Mr. and Mrs. David B. White, with their daughters, Miss Grace and Miss Suzanne, were seen this week at the Beach Club. They are staying at the Oyster Harbor Club. Miss Suzanne will be a debutante this fall.

Cotuit, Mass.

Miss Ida and Miss Marguerite Mellier, with their sister, Mrs. Robert M. Roloson of Chicago are spending this week-end visiting friends in Walpole, N. H. Their brother, Duncan Mellier, is with them at their summer place, "Evergreen," at Cotuit. The four of them were in Osterville for the marriage of Mrs. Roloson's son, Richard Mellier Burnes, and Miss Ruth Carney, 10 days ago.

Osterville, Mass.

Mr. and Mrs. Oscar L. Biebinger have been joined at their summer place here by their daughter, Mrs. Thomas Parkhurst of Westfield, N. J. Another daughter, Mrs. Edward E. Morris of Rochester, N. Y., is also here. The Biebinger's son-in-law and daughter from Detroit, Mr. and Mrs. Clyde Ustick, plan a visit later.

Former St. Louisan to Wed in Denmark

MRS. HEINZ WARNEKE of New York and East Haddam, Conn., announces the engagement of her daughter, Miss Delight Dawson Hall, and Tyge Ernst Rothe of Copenhagen, Denmark. Miss Hall and her family are former St. Louisans. She attended John Burroughs School here, and has since traveled extensively and studied in Europe and at Columbia University in New York. Her father is Edward Hall, former vice-president of the Ralston Purina Co., and former president of the Advertising Association and the Better Business Bureau. He is now director of the Universal School of Handicrafts in Rockefeller Center, New York.

Mr. Rothe, member of an old family in Denmark, is head of an importing and exporting firm, and has many connections in Central and South America.

The wedding will take place in Copenhagen next month. Mr. and Mrs. Warneke and Miss Priscilla Alden Hall, sister of the bride-elect, will accompany her to Denmark for the ceremony. After the wedding, Mr. Rothe and his bride will make an extended tour of Europe, returning to Copenhagen to live.

VERA DIEHL
4573 Gravois RI. 9408
Try Our New
NU-GLOW WAVE
Machine or Wireless
$3.50
Reg. $7.50 Value
Pure Oil Used
No Ammonia
Fully Guaranteed
$8.50 Nu-Glow, $4.95 PRE-HEATED OIL WAVES, $3.50
SHAMPOO AND SET 35c
Other Waves $2.00 Up
Have Your Hair Dyed or Bleached by Our Experts



STIX, BAER & FULLER



. . . that's the big news in our

AUGUST COAT SALE

and STIX, BAER & FULLER brings you these lavish style features at low august sale prices!

glorious coats, budget-priced

$59

The elaborate use of lovely furs, the new youthful silhouettes and fine fabrics, you'd never dream of possessing for $59! Furred sleeves, boleros, Silver Fox and countless other fur treatments await you.

dramatic coats of rare quality

Such sumptuous adornments as Fur Sleeves, Fur Boleros, and full Silver Fox and many other gorgeous quality Furs on costly fabrics are unparalleled at this price! Now Stix, Baer & Fuller, famed for its value leadership, brings you these glamorous styles, plus many, more in its sensational August Coat Sale!

$89

coats of rare splendor at

$119

Every Silver Fox-Trimmed Coat in this group is a **Fromm Pedigreed Skin!** All the Persian Lamb is lustrous, tightly curled. The Mink is silky and dark. Russian Caracul and Sable Kolinsky, too—some idea of what we offer you at $119!

easy to buy one of our gorgeous furred coats

A DEPOSIT will hold your coat for future delivery. No carrying charge.

DEFERRED PAYMENTS, small down payment, balance monthly, small carrying charge.

CHARGE PURCHASES will appear on October 1 statements, payable November 10.

We Will Store Your Coat in Our Cold Storage Vaults Until Fall Without Charge

other high-style features found only on expensive coats . . . but here at august sale prices

FUR CHUBBIES, that can be worn separately from the cloth coat, in Red, Blue, Cross or Silvered Fox, Skunk.

FUR BARREL Cuffs to the elbow is very new . . . in Skunk, Persian, Beaver, Magellan Kit Fox, Civet Cat and Caracul.

FUR TUXEDOS, luxuriously rippling down the fronts in Skunk, Bombay Lamb, Persian Lamb and other fine furs.

FUR COLLARS that are either luxurious long-haired Furs, or small flat-haired Furs, accompanied by Fur sleeves.

FURS of importance, to name a few, are Silver Fox, Persian Lamb, Skunk, Beaver, Sable Dyed Fitch, and Mink.

FABRICS are for the most part, nubby, . . and more important than ever this year! Velour du Nord also included.

COLORS you'd usually find in high-style coats. Black, Rum, Brown, Rural Autumn (rust), Peasant Wine, Spruce, Green.

SILHOUETTES are Mainbocher's Wine Glass Silhouettes with full bodice, slim skirt, or Molyneux' Boxy Stem Silhouette.

(COAT SHOP—THIRD FLOOR.)

SIZES FOR MISSES AND WOMEN

Beryl Henselmeier To Be Wed in Fall

THE engagement of Miss Beryl Henselmeier, daughter of Dr. and Mrs. Harry F. Henselmeier, 3219 Hebert street, to William Nekola was announced yesterday, in notes received by a small group of Miss Henselmeier's friends.

The prospective bride was graduated from Washington University, where she was a member of Alpha Chi Omega sorority. Mr. Nekola is the son of Mrs. William J. Nekola, 4321 Penrose avenue. The wedding will take place in the fall.

PERMANENT WAVES
NEW TOP or WRINGLET ENDS $1.00 Up
5 MINUTE OLIVE OIL WAVE, $1.50
No Ammonia
OTHER WAVES, $2, $3, $4, $5, $7 and $10
HAVE THE NEW SCISSORS CUT $1.00
HAIR CUT PERMANENT WAVE $3
Get Rid of Gray Hair—CLAIROL — $1.50
SHAMPOO and SET, 25c—Expert Operators
Beauty Culture—Full Course — $50.00
MARY T. BENDER
4291-93 OLIVE ST. FR. 8680
OPEN EVENINGS

Marion Noyes Engaged

MR. AND MRS. GALEN C. NOYES of Stonington, Me., formerly of Providence, R. I., have announced the engagement of their daughter, Miss Marion E. Noyes, and Wilfred T. Couch, son of Mr. and Mrs. Wilfred A. Couch of St. Petersburg, Sunset, Me., formerly of Melrose, Mass.

Mr. Couch is a graduate of Principia Upper School in St. Louis, and the Principia Junior College at Elsah, Ill. He is now a senior at the University of Florida at Gainsville.

The wedding will take place at Stonington on Aug. 22. After a honeymoon trip, the couple will make their home at Gainsville for the following year.

Arrive Here From Memphis, Tenn.

Mr. and Mrs. Herbert L. Gruber of Memphis, Tenn., arrived last week to visit Mrs. Gruber's parents, Mr. and Mrs. John Kunkel, 3616 South Jefferson avenue. Many informal parties are planned in their honor.

Northern Michigan Draws St. Louisans; Season Advances

By a Special Correspondent of the Post-Dispatch.

Douglas, Mich., July 23.

WITH mid-summer finding most of the Douglas cottages open for the season, this resort is filled with visitors, many of them St. Louisans, while their hosts and hostesses are busy giving parties for them.

Last Wednesday afternoon, Mr. and Mrs. Joseph White entertained for their house guests, Mr. and Mrs. Ray E. White of St. Louis, who will be at Douglas a week. Guests included Mrs. Walter B. Muckerman, Mrs. Edward Muckerman, Mrs. J. Edgar Moser, Mrs. Stanley Moon, Earl Joseph Moon, Mr. and Mrs. J. Lindsay Franciscus, Dr. and Mrs. G. V. Stryker, Miss Phoebe Lee, Mrs. Louis Desloge and Mrs. William Walsh.

Mr. and Mrs. Moon were host and hostess to several friends last Saturday afternon, July 16, at a cocktail party for Mr. Moon's brother, Earl Joseph Moon, who arrived for a week's visit. Among the guests were Mrs. Walter Muckerman, Mrs. Edward Muckerman, Mrs. William K. Holland, Mrs. Carlos Reese, Mrs. Martin Engman, Mrs. Paul Fusz Ring, Dr. and Mrs. Vincent Jones, Mr. and Mrs. Franciscus, Mr. and Mrs. Joseph White, Mrs. Moser, Mrs. Stryker, Mrs. Desloge and Miss Lee. Mr. Earl Moon has returned to St. Louis.

Mr. and Mrs. Moser entertained at cocktails yesterday afternoon, and Mr. and Mrs. Desloge have asked friends to drop in for cocktails this afternoon. Mr. Desloge arrived yesterday to spend the week-end with his family.

Dr. and Mrs. Stryker are entertaining friends at cocktails this afternoon. Among those invited are Mrs. Moon, Mrs. Reese, Mr. and Mrs. Franciscus, Mrs. Walter and Mrs. Edward Muckerman, Mr. and Mrs. Joseph White and Mr. and Mrs. Ray White, Mr. and Mrs. Frank Griesedieck, Dr. and Mrs. Jones, Mrs. William Irvine of Denver, mother of the hostess, and Ralph Irvine of Detroit, her brother. Mrs. Irvine will remain for the summer.

Mrs. Walter Muckerman entertained at luncheon Wednesday Mrs. W. H. Arnold of Macatawa, her children, Betty, Emily and Howard, and Mrs. Holland. Mr. Muckerman has returned to St. Louis after spending several days with his family.

St. Louis guests were among those entertained at an informal supper last Sunday night given by Mrs. G. S. Maddox and her daughter, Miss Madge. They included Mr. and Mrs. George Logan, Mrs. Desloge, and Mrs. Hugh Fullerton. Tuesday night Mrs. Maddox entertained Mrs. Sam Gordon, her daughter-in-law, Mrs. Jack Gordon, and Mrs. James Dawson at dinner.

A number of the younger group gathered last Monday night and drove to Holland, Mich., for a dutch treat theater party. Among them were Miss Rose Mary and Miss Patricia Walsh, Miss Edith Dorr, Miss Amy and Miss Mary Frances Knoedelseder, Miss Libby Moser, Miss June and Miss Mary Elizabeth Wynne, Miss Jane Clara Porter, Miss Mary Jane Krueger, Miss Mary Louise Newman and Miss Mary Franciscus.

Mr. and Mrs. Robert Johnston will be host and hostess to a few friends at their cottage this morning. Guests are invited for 11:30 o'clock.

The Bowlin cottage was opened early in the season, when Mrs. L. A. Bowlin, arrived with her daughter, Mrs. Charles B. Knoedelseder, Mr. Knoedelseder, and their children, William, Mary Frances, Amy and Charles. Also with Mrs. Bowlin are her granddaughters, Miss Edith Dorr, Mrs. Robert M. Powell and the latter's son, Robert III.

Mr. and Mrs. Richard S. Bull and their children, Katherine and Dick, arrived last Friday to be at Trumble's. Mr. Bull will return to St. Louis tomorrow but his family remain a week.

Mr. and Mrs. F. M. Switzer, are now entertaining at their cottage, Mr. and Mrs. Jerome Switzer and Mr. and Mrs. John Bardenheier.

Another recent arrival is Mrs. Thomas Donovan of Norfolk, Va., who with her young son, Tommy, arrived last Wednesday and is stopping at the Rosemont. After the first of next month, Mrs. Donovan, a former St. Louisan, and her son will occupy Oried Lodge.

Lawrence O'Neil motored from St. Louis yesterday to spend this week-end with his family here. Also recently arriving are George D. Chopin and W. C. Lindsley, who are staying at the Golf Club. Dr. and Mrs. R. C. McElvain are also stopping at the club. Mr. and Mrs. Paul Caveney arrived last week to be guests of Edward O'Neil. Roscoe Anderson spent the past week-end here with his family. Mr. and Mrs. Arthur M. Macheca, 5923 Waterman avenue, drove to Douglas last Saturday, July 16, and are staying at Mrs. George Hellmuth's cottage.

Mr. and Mrs. William Carroll Connett IV spent last Tuesday at the Rosemont. They stopped in Douglas en route to St. Louis, where they were motoring from Charlevoix. Mrs. Connett is the former Miss Josephine Fusz.

Mr. and Mrs. Paul Ring have left for Wequetonsing, where they will visit Mr. and Mrs. J. Reynolds Medart. Also departing last week was Miss Mary Thomas of Kirkwood, who had been spending several weeks with Miss Mary Louise Baker at the Baker cottage on the lake front. C. C. Weber and Arch E. De Bow, who were guests at the Lake Shore Golf Club, left for Charlevoix to join Jerome J. Schotten. Walden Porter is returning to St. Louis today after spending most of this month with his family.

Mrs. James P. Gregory of Louisville, Ky., and her daughter, Mrs. Dwight Kuhns, Panama Canal Zone, have left after visiting Dr. and Mrs. M. G. Seibel.

Macatawa Park, Mich.

After several days of rain, fog and cold lake water, which discouraged all but the most enthusiastic swimmers, the sun has come out again, and Lake Michigan is again popular with bathers. Although the water is higher than last year, the beach is still wide enough for sunning, and the many impromptu baseball games.

Often seen on the beach are Mrs. Phillip L. Moss of St. Louis and her children, Mary, Phillip and John. The Moss family have taken the "Edgeruna" cottage for the summer.

A visitor this week at Macatawa is Mrs. Edward Hall, who arrived to visit Mrs. Lawrence C. Kingsland. Mrs. Christian W. Pieper, who visited Mrs. Kingsland, her mother, last week, has returned to St. Louis.

Edwin A. Schmid of Webster Groves, arrived last Saturday, July 16, for a two-week stay with his family. Mrs. Schmid and their children arrived at the resort early in the season. Accompanying Mr. Schmid was Morton Anderson, also of Webster Groves. Mrs. Schmid's sister, Mrs. N. Frederick Gay, Mr. Gay, and their children, Fred, Clifford, John and Sylvia, have taken the Oleson cottage at Saugatuck (about 10 miles from Macatawa) for two weeks. The Gays motored over last Tuesday to have luncheon and spend the day with the Schmid family. Mr. and Mrs. Schmid's daughter, Miss Edwine, departed Thursday for Dayton, O., where she will visit friends.

Fred L. Niemeyer has returned to St. Louis after visiting at the cottage of Mr. and Mrs. Joseph Mullen, "The Pinegrove." Other guests last week-end were Mr. and Mrs. H. Kenneth Flint of Cincinnati, O., former St. Louisans, who visited W. H. McClung. Mr. Flint is the son of Mr. and Mrs. Eliot M. Flint of St. Louis.

Mrs. O. P. Hampton has taken the "Eaugalli" cottage for the month of July. With her is her daughter, Miss Kay, and her daughter-in-law, Mrs. O. P. Hampton Jr., with her three children, Elise, Buddy and Beverly. Dr. Hampton Jr. arrived last Friday for a week's visit with his family.

Among those who annually spend several weeks each year at the Macatawa Hotel are Dean Heffernan and his brother, the Rev. George F. Heffernan. They drove up last Tuesday evening and will remain until some time in August.

Castle Park, Mich.

The Recreation Club at the Castle is again this year engaging the interests of juniors and younger children. Each morning finds various groups assembled, kindergarten for the very young, clay modeling, linoleum block printing and allied arts for an older group. Special instruction in sailing is given to junior boys and girls. Each afternoon swimming classes are held. Among the St. Louis children enrolled in various classes are Bill, Callie and Jean Costen, Barbara and Jerry Gibbins, Sally Ann Brady, Fred Abell, Robert and Jane Utiger, Mary Dean, Platte Noble and Bob Ramsey.

Last Saturday night, July 16, a dance was held at "Dance Dune," an outdoor floor overlooking the lake. A children's dance from 8 to 9 o'clock entertained not only most of the children at the park, but also their parents, who were interested spectators.

Among the latest arrivals at the Castle are Mrs. Henry L. Griesedieck Jr. and her two children. Mr. Griesedieck was with his family this past week-end, but returned to St. Louis last Monday. Mrs. James McCord Brady and her daughter, Sally Ann, motored here last Friday to stay a month at the Castle. Accompanying her were Mrs. Philip G. Abell and her son, Fred. Miss Ruth Jean Hewitt, who is summering at South Haven, spent last Monday at the Castle as guest of Mrs. Brady.

Month-End Special



SAVE $1 to $2.00 ON PERMANENTS

Our Regular $4
OILLAIRE
NO AMMONIA OR
MACHINELESS
PERMANENT—COMPLETE
$3

This is your opportunity to make a bona fide saving and still secure the same high quality permanents. These are not value advertised prices, but actual reductions in present prices.
40 EXPERT OPERATORS to serve you. Every Wave guaranteed.

Our Regular $6
ELECTRIC or MACHINELESS
Permanent Special
$4

Our Regular $3
TRU-OIL
Permanent Special
$2

Permanent Ends at ½ of Regular Price of Entire Permanent

Open Evenings
Artiste Shoppe
Immediate Service
4th Floor Equitable Bldg.—613 Locust St.—Phone CE. 2620

Cunningham's
419 NORTH SIXTH STREET

New Fashion History—
The Most Impressive
Event of the Year

AUGUST SALE
OF
Elegantly Furred
CLOTH COATS

Coats designed and developed to the highest Cunningham's Standards—Exclusive Styles—Rich Qualities—Superior workmanship—Diversified selections. Blacks, colors.

$59



3 Ways To Buy—
Budget Plan—
Deferred Charge
Convenient
Lay-Away-Plan

LUXURIOUS COATS
Rich Silver Fox Furs, Genuine Eastern Mink and elegant soft black Persian Furs adorn these outstanding coat fashions offered in this group at — —
"Cunningham Exclusives"
$99



☆ Entire Store Air Cooled

Buy Now during our AUGUST FUR SALE

Featuring Heart o' the Pelt Furs

You'll Save at least 20%

BUY YOUR FUR COAT NOW! BUY ONE WITH THE HEART O' THE PELT LABEL! Then you'll be sure of two things. Sure of savings at today's low prices. Sure, also, of a definite quality standard. The Heart o' the Pelt label appears only in coats made of the choice portions of carefully selected, expertly matched, prime peltries. Craftsmanship must be of the highest order . . . styling authentic! You'll be doubly wise to buy your fur coat now . . . and to make sure it has the Heart o' the Pelt label!

Pay YOUR way..
CHARGE, CASH, WILL CALL,
KESSLER'S PERSONAL
INCOME PAYMENT PLAN*
*(Small Carrying Charge)

THE FASHION STORY

You will find the new styles flattering, rich, luxurious! This year's inspired styling brings you miracles of loveliness! You are sure to be delighted with the clean-cut chic of the new silhouettes, the very smart sleeve, collar and shoulder treatments . . . the clever manipulation of peltries. *The most beautiful fur styles in years and years await you.* Choose your coat now.

THE FUR STORY

Luxurious peltries and fine workmanship characterize every fur coat in our entire collection! You can choose from an almost endless variety of peltries. The range of fur selection is the most comprehensive in years. And, of course, here you are afforded the opportunity of taking all guesswork from fur buying . . . *here you may choose a coat with the Heart o' the Pelt* label!*

THE VALUE STORY

A few months ago raw fur prices were the lowest in many years. Right then we bought and bought. This early buying enabled us to secure prime, hand-picked peltries at prices well below today's market. Now we're passing these important savings on to you. Buy your new fur coat during this event. You will save many dollars because fur prices are going up. *Pay out of income if you wish.*



Heart o' the Pelt Furs as advertised in VOGUE, are available here exclusively at...

ALEX F. KESSLER
MANUFACTURING FURRIERS SINCE 1896
1008 LOCUST STREET

*T.M. REG. U.S. PAT. OFF.

HOME OF Heart o' the Pelt FURS

SOCIETY IN W

DR. AND MRS. R. E. GASTG
25 Algonquin lane, depart
Thursday by motor on a t
West. They will leave their t
sons in Camp Chief Ouray, Co
and go on through Yellowstone
tional Park, Seattle, Wash, a
Portland, Ore., to Vancouver, B
ish Columbia. They expect to
goon a month.

The Rev. and Mrs. George Gibs
of South Jefferson road, will le
tomorrow to spend a month
Crystal Lake, Mich. On their
turn they will remain here u
the latter part of September, wh
they will go to Hyde Park, Ill.,
make their home. Mr. Gibson
occupy the pulpit at the Uni
Church of Hyde Park, beginn
with the first Sunday in Octobe

Announcement has been made
the engagement of Miss Virgi
Cutler and George T. Swartzott
Boston. Miss Cutler has lived h
for four years, as the director
the Epworth School for Girls,
North Elm avenue. She is
daughter of Judge and Mrs.
L. Cutler of Ludington, Mich.
Swartzott is the son of Mr.
Mrs. George L. Swartzott of Kan
City. He is a graduate of Wa
ington University. Miss Cutler
graduated from the University
Michigan.

Several parties have been gi
in honor of Miss Cutler. A lun
son given Monday by the board
directors of the Epworth School
which the engagement was
nounced. Mrs. William I. Pottei
211 Papin avenue, gave a sho
Wednesday. Thursday, July
Miss Cutler was guest of honor
a luncheon given by Mrs. Cha
S. Lewis, 322 Planthurst avenu
The marriage will take plac
the fall. The pair will reside
Boston.

Mrs. William Henry Bryan
Little Rock, Ark., and her son,
liam Henry Jr., spent last week
here visiting friends. They
on their way to visit Mrs. Bry
mother, Mrs. W. C. Waggoner
North Maple avenue, who is sp
ing the summer in Ludington, M
During Mrs. Waggoner's abse
Mr. and Mrs. John Walsh of C
ton, formerly of Kirkwood, are
cupying her home.

Mrs. J. H. Caldwell, 16 Algon
lane, gave a coffee party for
guests Friday, July 15, in hono
Miss Marie Bailey, and Miss Ma
Boudoin of Abbeville, La., who
visiting her daughter, Miss W
fred.

Mrs. James Maddern, 3400
ganford road, formerly of Web
Groves, departed last week
Jackson, Miss., where she wil
the guest of her brother-in-law
sister.

Mrs. Charles R. Manassa,
Yorkshire drive, is spending
summer at Wequetonsing, M
She is expected to return in Se
tember.

Mr. and Mrs. E. S. Sands, 39 Je
ferson road, have as their g
Mr. Sands' mother, Mrs. Cor
Sands of Birmingham, Ala.
Sands came here from Richm
Va., where she was the guest o
other daughter. Mrs. Sands e
tained a group of friends at a br
party in honor of her mothe
law on Wednesday.

Mr. and Mrs. Alfred L. John
344 Hillside avenue, returned
night from an extended trip thr
the West.

Col. and Mrs. Malcolm El
460 Algonquin place, have rec
returned from a two weeks'
at Deer River, Minn. They bro
with them to be their guest
daughter, Mrs. David Spotsw
Clark of Davenport, Ia. Mrs. C
will visit her sister, Mrs. Em
W. Morgan of Coffeyville, Kan.
fore returning to her home.

Miss Elsie Louise Reinecke, da
ter of Col. and Mrs. P. S. Rein
151 Helfenstein place, entert
12 of her Delta Delta Delta sor
sisters from Baker University,



Pay 5.00 — sa
offer brings y
wave at exac
Come in or p
but whicheve

Beauty

VANDE
Scruggs-V

SOCIETY IN WEBSTER GROVES

DR. AND MRS. R. E. GASTON, 28 Algonquin lane, departed Thursday by motor on a trip West. They will leave their two sons in Camp Chief Ouray, Colo., and go on through Yellowstone National Park, Seattle, Wash, and Portland, Ore., to Vancouver, British Columbia. They expect to be gone a month.

The Rev. and Mrs. George Gibson, 9 South Jefferson road, will leave tomorrow to spend a month at Crystal Lake, Mich. On their return they will remain here until the latter part of September, when they will go to Hyde Park, Ill., to make their home. Mr. Gibson will occupy the pulpit at the United Church of Hyde Park, beginning with the first Sunday in October.

Announcement has been made of the engagement of Miss Virginia Cutler and George T. Swartzott of Boston. Miss Cutler has lived here for four years, as the director of the Epworth School for Girls, 110 North Elm avenue. She is the daughter of Judge and Mrs. Hal L. Cutler of Ludington, Mich. Mr. Swartzott is the son of Mr. and Mrs. George L. Swartzott of Kansas City. He is a graduate of Washington University. Miss Cutler was graduated from the University of Michigan.

Several parties have been given in honor of Miss Cutler. A luncheon given Monday by the board of directors of the Epworth School, at which the engagement was announced. Mrs. William I. Potteiger, 211 Papin avenue, gave a shower Wednesday. Thursday, July 14, Miss Cutler was guest of honor at a luncheon given by Mrs. Charles S. Lewis, 322 Planthurst avenue.

The marriage will take place in the fall. The pair will reside in Boston.

Mrs. William Henry Bryan of Little Rock, Ark., and her son, William Henry Jr., spent last week-end here visiting friends. They were on their way to visit Mrs. Bryan's mother, Mrs. W. C. Waggoner, 60 North Maple avenue, who is spending the summer in Ludington, Mich.

During Mrs. Waggoner's absence, Mr. and Mrs. John Walsh of Clayton, formerly of Kirkwood, are occupying her home.

Mrs. J. H. Caldwell, 16 Algonquin lane, gave a coffee party for 20 guests Friday, July 15, in honor of Miss Marie Bailey, and Miss Maude Boudoin of Abbeville, La., who are visiting her daughter, Miss Winifred.

Mrs. James Maddern, 3400 Morganford road, formerly of Webster Groves, departed last week for Jackson, Miss., where she will be the guest of her brother-in-law and sister.

Mrs. Charles R. Manassa, 427 Yorkshire drive, is spending the summer at Wequetonsing, Mich. She is expected to return in September.

Mr. and Mrs. E. S. Sands, 39 Jefferson road, have as their guest Mr. Sands' mother, Mrs. Conway Sands of Birmingham, Ala. Mrs. Sands came here from Richmond, Va., where she was the guest of another daughter. Mrs. Sands entertained a group of friends at a bridge party in honor of her mother-in-law on Wednesday.

Mr. and Mrs. Alfred L. Johnson, 944 Hillside avenue, returned last night from an extended trip through the West.

Col. and Mrs. Malcolm Elliott, 460 Algonquin place, have recently returned from a two weeks' visit at Deer River, Minn. They brought with them to be their guest their daughter, Mrs. David Spotswood Clark of Davenport, Ia. Mrs. Clark will visit her sister, Mrs. Embree W. Morgan of Coffeyville, Kan., before returning to her home.

Miss Elsie Louise Reinecke, daughter of Col. and Mrs. P. S. Reinecke, 151 Helfenstein place, entertained 12 of her Delta Delta Delta sorority sisters from Baker University, at a house party last week. They arrived Friday and remained until Tuesday. Miss Vilma Filley of Houston, Tex., remained to be Miss Reinecke's house guest for several days. She will leave for her home tomorrow.

Mr. and Mrs. Arthur Hoeman, 8 Webster Acres, and their daughter, Miss Betty Jane, will leave today for Grand Beach, Mich.

Mr. and Mrs. Arthur M. Idler, 410 West Swon avenue, and their daughter, Miss Marjorie, left yesterday for Lake-of-the-Woods, Ontario. They will return the middle of next month. Mrs. Idler's sister, Mrs. I. V. Langan, accompanied them.

Mr. and Mrs. Ward H. Goodloe, 703 Sherwood drive, are planning to leave the first of August for Buena Vista, Colo., to spend the rest of the summer.

Mrs. A. W. Kendrick, 216 North Elm avenue, is spending the summer at Crystal Lake, Mich. She will return in September.

Mr. and Mrs. Dudley Kincade, 474 Woodlawn avenue, returned Thursday from a two weeks' trip to Shawnee-on-the-Delaware, Pa., where they attended the Professional Golfers' Association tournament. They also visited in New York City before returning.

Mrs. Louis Wolf, 117 South Maple avenue, and her daughter, Miss Dorcas, departed yesterday for Deerwood, Minn., where they will visit Mrs. Wolf's parents, Mr. and Mrs. F. H. Below, at their summer home.

Mrs. J. Seigfried McGauly of Kenrick road was accompanied by her sisters, Miss Marie Christiana and Miss Betty Wilkens of University City, to Fish Creek and Egg Harbor, Wis. Before returning they will visit at Port Chester, N. Y., and Jones Beach.

Sorority Outing Today.

The Alpha Delta chapter of Beta Sigma Phi sorority will hold an all-day outing today for members of the chapter at the Wabash Club.



PETER PAN'S

2 Waves & Ringlets

The PERMANENT for
Summer — Swimming

- EASY TO HANDLE
- LASTS 6 TO 9 MONTHS
- SUCCESSFUL ON FINE & DIFFICULT HAIR
- SUPERB VALUE *Complete*

$3

DE LUXE OIL WAVE WAS $5 **$3.75** | VITAMIN F PERMANENT $10 VALUE **$5**

MACHINELESS PERMANENTS
Safe and painless. Natural looking, long lasting, easy to handle. **$3-$3.50-$5**

CROQUIGNOLE WAVES
No-ammonia Process **$2 & $3**

PETER PAN Beauty Shoppes

(Downtown) 756 CENTURY BLDG. 313 N. 9th St. GA. 6081
(West End) 1127 N. UNION BLVD. FO. 1210 RO. 9593
OPEN EVENINGS

BEAUTY ★ SALON



50% REDUCTION
a 10.00 PERMANENT WAVE for only 5.00

Includes test curls, shampoo and Summer-styled coiffure.

Pay 5.00—save 5.00! This remarkable offer brings you a soft, natural, lasting wave at exactly half the regular price. Come in or phone for an appointment, but whichever you do—do it NOW!

Beauty Salon—Third Floor

VANDERVOORT'S
Scruggs-Vandervoort-Barney

VANDERVOORT'S

SCRUGGS - VANDERVOORT - BARNEY . . . NINTH AND OLIVE STREETS



August Sale of Furniture

BRINGS BETTER LIVING FOR LESS MONEY . . . TO THE HOMES OF ST. LOUIS

Savings of 10% to 40%

Love Seats
at the Price of Chairs

Regular $65 Values, Now **$45**

Just look at these! Note the authentic style of each piece, and the correct detailing and superb tailoring! They can be covered to your order, in stunning new tapestries, cretonnes and part linens! The quantity is large, but this is a special August Sale purchase, and you must act quickly to secure its advantages!

Trade In Your Old Furniture!

Furniture—Fifth Floor



Pay Only 10% Cash, Balance Monthly . . . Small Carrying Charge.

The King of the New Persian Lamb

Coat Fabrics

It Looks Like Real Persian!



August Sale Price

$39

You'll marvel at the extraordinary fur-like appearance of these luxurious, imported Coats which simulate in cloth the fur which is the fashion choice of smart women! Only seeing will be believing how difficult it is to tell this fabric from fur.

Examine these fashions closely and you'll readily understand why they are scheduled for great popularity this season.

Coats—Third Floor

Final CLEARANCE of Summer Footwear!



Clearance of ALL

Delmans!
Regular $15.75 to $20.75 Vals., Now **$10.49**

Matrix!
Regular $10.75 Values, now priced at **$4.99**

Van Moor!
A Special Group $11.75 to $14.75 Styles, reduced to **$4.99**

Van Crests!
A Special Group $8.75 to $10.75 styles, priced at just **$4.99**

All Sales Final!
No Phone or Mail Orders!

Shoe Salon—Second Floor

Savoy! Vitality!
$6.75 to $7.75 Values **$3.33**

A real chance to buy quality footwear for the rest of this Summer—and for next season, too. Choice styles, all type of heels, open and closed toes. Shop early for complete selection.

Savoy Shop—Second Floor



Imagine It!

A Liquid "Lipstick"

At Last . . . a Smearless Lip Color! **$1.00**

With the tiny brush-like applier in each bottle you can put on Liptone with deft strokes which give you an even, permanent lip color! In a number of newest shades by Princess Pat!

Toiletries—First Floor

Bridge-the-Season Dresses . . .



in flattering inky black, with white trimming, tremendously smart for travel and town wear. Made of rayon crepe.

Misses' Style Basic Dress with jacket. Sizes 12 to 20. (Sketched) **$14.95**

Women's Style Dress with slimming coat. 36-44. (Sketched) **$22.95**

Half-Size Style, **$16.95**

Misses' and Women's Dress Shops—Third Floor

PLAN YOUR VACATION FROM THESE ANNOUNCEMENTS

VACATIONS in the OZARKS

Get the "Ozark Vacation Guide" issued by the Post-Dispatch Free Over Counter. 5c by Mail.

ON THE GASCONADE **INDIAN FORD CABINS** VIENNA, MO.
Ideal vacation spot. Housekeeping cabins at attractive rates. Excellent fishing, boating, swimming, float trips and tennis. Large lawn. Good bathing beach. Fine place for the family. Phone MU. 3290. JACK DUNCAN.

BIRD'S NEST LODGE *On the Beautiful Meramec River*
No finer place for vacationing amid Ozark beauty. Clean, comfortable cottages, with excellent food and all kinds of recreation. Write WM. "BILL" WEIS, Route 4, CUBA, MO.

ART LUCKS LAKE of the OZARKS HUNTING & FISHING RESORT
HAS EVERYTHING FOR THE FISHERMAN! Completely furnished cabins, electric lights, gas for cooking, shower bath, meals if desired; boats, motors, baits, groceries, ice, beer and guides. Write or phone. Phone Linn Creek 1922.
ART LUCKS, P. O., Linn Creek, Mo.

ROSE CLIFF HOTEL 4½ miles from Big Springs State Park on CURRENT RIVER
Famous for real fishing. Fine swimming, modern, comfortable accommodations and good food.
For reservations, write or phone E. F. NELSON, Mgr. VAN BUREN, MO.

BROOKSIDE BUNGALOWS
Specializing in Clean, Modern, Housekeeping Cottages. Largest Ozark Resort on Lake Taneycomo. All Sports. Cool Nights. College Band. FREE Folder quoting moderate rates.
Write Harold A. Smith, Box 102, ROCKAWAY BEACH, MO.

CAVE LODGE ON THE BEAUTIFUL GASCONADE
A quiet, restful vacation on the beautiful Gasconade River; clean, safe swimming; good fishing and boating. Good country food with plenty milk, butter, eggs and fried chicken. You will be surprised at our Low Rates.
HARRY V. ENGLISH, GROCKER, MO.

GASCOZARK HILLS RESORT *For Your Vacationing*
If you enjoy fishing, swimming, riding, hiking, trail trips, hay rides, come to this unusual resort located on the Gasconade River. All modern cottages. Open-air dining room. Games, music—everything for your enjoyment. 150 miles from St. Louis on Highway 66. Ph. Richland 171R5. P. O. HAZELGREEN, MO.

DAMSEL LAKE CENTER RESORT *Cool and Breezy Lake of the Ozarks*
"SURROUNDED BY WATER"
Beaches, boats, baits, guides, hunting, playgrounds, store, cafe, dancing, cottages, electric trailer park. Beautiful scenery.
P. O. Osage Beach, Mo. 11 mi. south of Dam on No. 54.
Q. O. HUNTER, Mgr. and Owner. 75c per person per day and up.

J. TILDEN ANDRES, JEROME, MO.
On Gasconade River. Most beautiful spot in Ozarks. Canoeing, swimming, horseback riding, tennis, dancing and fishing. Cottages or accommodations in main lodge. Also complete camp equipment and guides, for floats.
Highway 66 or FRISCO R. R. Address ALL MAIL, P. O., Arlington, Mo.

SARANAC SPRINGS
Rock House and cottages, screened porches, every convenience. Swimming, fishing, boating, upper Meramec. Tennis, shuffleboard, riding, other sports. Southern cooking. Rates: room, 3 meals, $2.75 day—$15 week. Chicken Dinners, $1.00. Write or phone, Leasburg 1206.
Mr. & Mrs. C. S. HAMMOND
LEASBURG, MO.

THE VACATION SPOT SUPREME
IDLEWILD LODGE CUBA, MO.
Swimming, surfboard, tennis, softball. Delicious meals. Cool, shaded cabins. Varsity orchestra for dancing nightly. Located on the banks of the beautiful upper Meramec. *Phone or Write for Reservations*

FRANKLIN'S
OSAGE BEACH HOTEL
Modern hotel, each room with bath, fine food, good fishing, swimming, boating, table tennis, billiards. New and beautiful. A delightful resort for a vacation or week-end for the entire family. For attractive rates write Mrs. Mary K. Franklin, Box 10, Osage Beach, Missouri.
ON THE LAKE OF THE OZARKS

MUELLER'S **ARCADIA LODGE** On Beautiful LAKE KILLARNEY
Spend your vacation or outing at this popular resort. Our high altitude gives us delightfully cool nights. Boating, bathing, fishing, dancing, archery, ping pong, horseshoes. Cabins have bath and toilets. Excellent food. Reasonable rates. Open all year. Take U. S. 61 to Fredericktown, then 70 to Arcadia Lodge—or U. S. 61, 21 and 70. For information write STEVE MUELLER, Arcadia, Mo., or phone Ironton 57.

NAGOGAMI LODGE *The Perfect Resort!!*
Situated among beautiful Ozark Hills, where all summer amusements abound—swimming, fishing, riding, boating, lighted tennis court and croquet grounds, etc.—modern accommodations in modern cottages, excellent meals. ALL at very low rates! Write for folder, reservations to CLAUDE HARVEY 705 PINE ST. ROLLA, MISSOURI

THE BEST BELOVED RESORT . . . ALL IN HEAVY SHADE . .
An all-cottage family resort in the heart of the Ozarks, with all outdoor sports: Excellent fishing, swimming, lots of fun for the kiddies. Finest of meals, family style.
"EDEN" HAZELGREEN, MO. HIGHWAY No. 66

Only Twenty-One Miles From St. Louis
ECHO LAKE RANCH!
IN THE FOOTHILLS OF THE OZARKS.
The vacation spot you have dreamed of: fishing, swimming, boating, saddle horses, dancing, shuffleboard, hiking, etc. $3.00 per day; $7.50 three days, or $15.00 per week. Includes everything except riding. Special family one-day outing, $1.10 includes chicken dinner and buffet supper. Drive out Gravois 1½ miles past High Ridge, turn right on gravel road and continue to ranch. For illustrated folder, etc., write or phone St. Louis office, 2710 Washington, JEfferson 0673. Right reserved to select guests. Transportation if desired.
LESS than 1 hour's drive from ST. LOUIS

ON THE GASCONADE RIVER
OZARK SPRINGS RESORT
Bathing, fishing, tennis, croquet, boating, hiking. Beautiful cliff and woodlands. 20 screened cottages for housekeeping. Meals if desired. Waynesville, Mo.

TANEYCOMO PARK
ON LAKE TANEYCOMO
HOTEL-COTTAGES • Electric lights and running water, swimming, boating and fishing. A family camp. 20 years satisfactory service. See us for a QUIET, RESTFUL VACATION. Write James P. Worrell, Branson, Mo.

Fishing, bathing, boating. Fine food. Rates $2 per day, $12 per week. 8 miles west of Rolla, Highway 66, and 9 miles north on new Road C. P. O. Dixon, Mo. Phone Newburg, Mo., 1103.
$2.00 Day **THOX ROCK RESORT** $12.00 Week
GLEN JOHNSON

For Week-Ends and Vacations
BLACK RIVER LODGE
"Cleanest Place in the Ozarks"
The ideal resort for vacationing. Excellent fishing and bathing in crystal clear Black River, and facilities for all outdoor sports. Delicious meals; electric lighted cabins, attractive rates. Only 110 miles from St. Louis on Highway 21. For reservations write Wm. Orth, Lesterville, Mo. American plan only.

FUN FOR SALE
ALL EXPENSE VACATION AT BELLA VISTA, ARK.
ONE FULL WEEK $26.50
Seven glorious days of fun for only $3.80 a day! Includes meals and recreation. Dance, swim, fish, boat, golf.
Phone CE 8118, Hart Travel Bureau, or Write Lincharger Bros., Bella Vista, Ark. Free Booklet.
BELLA VISTA

SPRING VALLEY RESORT
ON THE GASCONADE RIVER
For a quiet restful vacation, with plenty of good country food and good fishing, swimming, boating. Our low rates will please you.
Write W. A. Underwood, Dixon, Mo.

BEST PLACE IN THE OZARKS
To Spend Week-Ends and Vacations
ROEBKE'S RESORT
MT. STERLING, MO.
On beautiful Gasconade. Good fishing swimming, boating, ideal log cabins, large screened porches; on river front; equipped for housekeeping; good water. Absolutely private; good roads; rates reasonable. On Highway 50—90 miles St. Louis. Write E. T. Roebke,
P. O. Freedom, Mo.

BENSON'S LODGE
Adjoining MONTAUK STATE PARK
Fish in the sparkling waters of Montauk Springs, "the home of Big Rainbow Trout." Outdoor recreation for all the family. Clean, furnished cabins. Delicious meals. Reasonable rates. Write for reservations. ½ mile past Montauk State Park.
P. O. Darien, Mo.

INDIAN SPRINGS LODGE
STEELVILLE, MO.
for a *Thrill-Packed Vacation*
Here's the PERFECT vacation-land. Swimming, boating, fishing in the Meramec, floats, horseshoes, hiking, tennis, etc. Modern Hotel, cozy cottages and marvelous food. Plan it now—Write for reservations. Phone Steelville 49.
St. Louis Phone: MUlberry 2731

Anything of value may be sold through the Post-Dispatch for sale columns.

COAST GUARDS MARK 148TH ANNIVERSARY

Founding to Be Celebrated at Grand Haven, Michigan—Ojibway Monument.

The U. S. Coast Guard, oldest military service in the United States, will commemorate the 148th anniversary of its founding at Grand Haven, Mich., Aug. 3 and 4. The celebration will unite all Coast Guard divisions of the Great Lakes. There will be contests and races of all kinds among them, including capsize races, breeches buoy contests and life-saving stunts. The celebration will conclude with a Venetian Night parade when cruisers, small boats, sailboats decorated and lighted, will proceed down Grand River between red and green flares planted on the river banks.

Roads Are Indian Trails.

Many of Michigan's modern roads follow the famous Indian trails which once made Cass County a meeting place of the tribes. The old Sauk Trail, which led from Detroit west to Chicago and on to the Pacific, was the main artery leading to the early settlement of southwestern Michigan. When the first road, the Detroit-Chicago road, was put through it followed this old trail which passes through the southern part of Cass County. It is the modern U. S. 112 through Union, Adamsville and Edwardsburg to Niles.

Another important primitive highway was the Grand River Trail, which entered the county at the northeast corner and came diagonally across the Dowagiac and then on to Miles over the route which now is M40. Part of Highway 342, from Dowagiac northeast to the town hall in Wayne, is this old trail. Beyond that it is abandoned. It was the road traveled by the main State line from Kalamazoo to Niles before the railway was built.

The Fort Wayne Trail joined the Sauk Trail near Edwardsburg. The Shavehead Trail turned off from the Sauk Trail near Union and ran north and northeast into St. Joseph County. The Indian villages and their planting fields and sugar bushes were connected by trails.

One main trail started at Pokagon's Prairie, near Summerville, and ran north to Indian Lake, on to Sister Lakes region and to Paw-Paw Lake beyond.

Monument to Gagnieur.

The Ojibways who once roamed Ontario and Michigan have recently taken up a collection among their people for a granite monument to mark the grave of Father William Gagnieur, who for half a century ministered to their fathers and grandfathers.

The marking of the grave of this man who was known as the "Last of the Black Robes," assures its not being lost as was that of Father Marquette, who worked in this field three centuries earlier.

★★ BERMUDA ★★
For An Ideal Vacation
New York Sailings twice weekly—6-day trips or longer—$68 and up, depending on hotel selected.
Reservations and literature from
AMERICAN EXPRESS
1010 Locust St. Phone CH. 6180
or Famous-Barr Co. Travel Bureau
Phone GArfield 5900 St. Louis, Mo.

—NEW JERSEY—

The SmartSet
Summer in America's oldest and finest seashore resort. Between ocean and bay: it's degrees cooler · safe beach . . . For Booklet Write
Director of Public Affairs
I. GRANT SCOTT
ROOM 133, CITY HALL
CAPE MAY
NEW JERSEY

Luxury LAKE CRUISES
7 Days from $59.50 Includes Fare, Meals and Berth
C&B LINE
S.S. SEEANDBEE
Largest and most luxurious exclusive cruise ship on the Great Lakes. Brilliant entertainment, music, floor shows, dancing, deck sports. Cuisine and service unsurpassed. Over 2,120 miles of seaside beauty—Blockstone Island . . . Sault Ste. Marie . . . Cruising in Georgian Bay and Green Bay . . . Chicago . . . Cleveland . . . Buffalo . . . Niagara Falls. Most places, new stops . . . the ideal vacation—Sailing from Chicago every Friday, Cleveland every Saturday, Buffalo every Monday, after July 8th to the end of August.
Ask Your Travel Agent for Free Booklet
The Line of Friendlier Service
CLEVELAND & BUFFALO TRANSIT CO
STATE 7212

WISCONSIN OFFERS INDIAN LEGENDS

Large Indian Dance Ring Found in Marinette—Aztalan Indian Mecca.

Indian and Aztec culture, supposedly, are two interests extended to those who plan Wisconsin vacations. Marinette County is rich in Indian legend and relics while the region around Rock Lake is said to derive from the Aztecs.

The region in the center of the county was called "God's Country" by the Indians and here is found the largest Indian dance ring in the State. It is here that the last Indian tribal dance was held around and under stakes covered with boughs of evergreen. Here for generations have been held the 'Eagle' dances, the friendship dances, the fish, and religious dances.

The Pemene Rapids of the Menominee River was the home of the legendary "No-Speak," a huge serpent which was roused to fury by a spoken word. As late as the early part of the present century, young Indian braves maintained complete silence while negotiating the rapids, dropping overboard a small gift which should insure their safe passage.

Near the western boundary of the county is Thunder Lake, from which emanate strange rumblings, ascribed by Indian legend, to the eternal struggle between a dragon and the Thunder Bird which the former seized, but was never able to subdue.

Indian Pyramid.

For 30 years the legend of a strange Indian pyramid in Rock Lake has persisted ever since a fisherman came home and told of striking his oar on such a structure in the lake. Recent explorations by a diver are said to have brought to light details of a truncated cone constructed smooth stones set in mortar.

A certain amount of credence is lent to this lake pyramid by the fact that an Indian monument is located on the shores of the lake. This is Aztalan, called the Indian Acropolis, which was once a great walled enclosure of 17 acres.

Within its earthworks wall Aztalan contained two great earthen pyramids, one with a top 60 feet square. One was truncated with terraced sides. This ancient remain is said to be one of the most unique and important of ancient earthworks in America. Vessels with incised, modeled and painted decorations were found. Potsherds revealed characteristics of three widely distributed peoples. Portions of human skeletons with the bones cracked for marrow, along with other kitchen refuse, showed evidence of cannibalism. According to archeologists, Aztalan was not a fortified town but a mecca and ceremonial place of great magnificence.

Aztalan is now a park but its early history is that of so many prehistoric monuments in America. Its mounds were ploughed and planted with corn. Today the casual visitor hardly suspects what lies beneath this work of a lost race.

THOUSAND ISLAND BRIDGE TO OPEN WITH PARADE

An international marine parade, in connection with the opening of the new Thousand Islands international bridge Aug. 18, has been scheduled.

Hundreds of power boats and thousands of spectators are expected for one of the greatest assemblages of cruisers and yachts in the history of the St. Lawrence River. Canadian and American boats in the Great Lakes area, on the St. Lawrence and on New York State waterways are being invited to participate in the regatta.

Craft will assemble at Clayton and cruise up the river beneath the American channel crossing of the new span. The line will circle around and return beneath the span crossing the Canadian channel.

President Roosevelt has conditionally accepted an invitation to attend the bridge-opening exercises. Others expected to be present include Lord Tweedmuir, Governor-General of Canada, and Lady Tweedsmuir, W. L. Mackenzie King, Prime Minister of Canada, and Gov. Herbert H. Lehman of New York.

Elevator to Adirondack Peak.

The elevator from the end of the new highway to the peak of Whiteface Mountain in the Adirondacks is expected to be completed in time for Independence day visitors. A tunnel which enters the granite slope 400 feet below the end of the highway pierces the stone mass on an incline for about 424 feet. The electric elevator which moves up and down the 273 foot shaft will accommodate a dozen passengers. Speed will be approximately 200 feet per minute.

Secure Reservations Now for Cool 7-DAY GREAT LAKES CRUISES $59.50 Up
Chicago to Buffalo and return. Sailings from Chicago three times weekly during July and August. Ask for free illustrated booklets. Write today.
S. J. KENNEDY, AGENT
203 S. DEARBORN ST., CHICAGO, ILL.

—WISCONSIN—

The ALPINE
IN BEAUTIFUL CHERRYLAND ON GREEN BAY SHORES . . .
Scenic concrete lake-shore drive. Woods and cliffs. 30 secluded furnished cottages or singly with congenial guests in modern 100-room hotel. All sports, sandy beach, our own golf course, 5-piece orchestra. See islands and 2 State Parks nearby. Moderate rates.
7-Day All-Expense Tours Includes round trip transportation, meals, room, 2 days' golf and tennis, etc. Write for folder.
$49
The Alpine, Egg Harbor, Wis.
EGG HARBOR Wisconsin —in lovely DOOR COUNTY —the scenic Switzerland of America

WHEN AT the DELLS STOP AT
HOTEL CRANDALL
The hospitable hotel at The Dells. The gathering place of celebrities. Every room with bath. Overlooking Wisconsin River. Extensive landscaped grounds. Various sports, including golf, riding, dancing, nearby. Moderate rates. Easy to reach. Send for Brochure today.
WISCONSIN DELLS • WIS.
For attractive all-expense week tour phone Burkett Tour & Travel Service, CHestnut 7272.

LAWSONIA HOTEL
ON 1100 ACRE ESTATE
Lawson Estate—one of the world's most beautiful and exclusive. Heavy rolling woodlands. Championship 18-Hole Golf Course. Green Lake, with 35 mile shoreline, plentifully stocked with game fish. Yachting. Outdoor Pool. Concert and dance orchestra. Finest Cuisine. All outside rooms with bath.
DAILY RATES: $9-$12 Single, $14-$20 Double. Also weekly terms. American Plan. Accommodations at Golfer's Inn at lower rates. Every modern convenience. 185 miles from Chicago. Write for descriptive folder and information. T. E. BYRON, Manager. Green Lake, Wisconsin.
GREEN LAKE, WISCONSIN



Take your choice



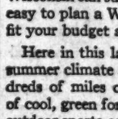
of Vacation



Accommodations in
WISCONSIN
Wooded camp site beside a stream . . . rustic cabin on a lakeshore . . . modern resort hotel . . . whatever you may desire in vacation accommodations, Wisconsin can supply. You will find it easy to plan a Wisconsin vacation to fit your budget and your preference.

Here in this land of incomparable summer climate are 7,000 lakes, hundreds of miles of rivers, great areas of cool, green forests, facilities for all outdoor sports and recreation.

And remember, ALL Wisconsin is vacationland. From border to border, the state of Wisconsin is truly a great summer playground.



We'd like to send you, FREE, our big new picture book and other vacation literature. Mail the coupon. Do it now.

WISCONSIN CONSERVATION DEPT.
RECREATIONAL PUBLICITY DIVISION
STATE CAPITOL, ROOM 43, MADISON, WIS.
Please send me, *free*, your big, new book, "56,000 Square Miles of Vacationland—Wisconsin," and other illustrated literature.
NAME _____
ADDRESS _____
CITY _____ STATE _____

Sell household appliances for cash through the Post-Dispatch for sale want ad columns. Call MAin 1111 for an ad-taker.

WISCONSIN

DEVIBARA HOTEL COTTAGES
DEVIL'S LAKE—BARABOO, WISCONSIN
187 miles N. W. of Chicago. Fine beach surrounded by towering bluffs. Modern, first class resort. Reasonable rates. All summer sports. Write for folder X. Devi-Bara, Baraboo, Wisconsin. St. Louis office—Famous-Barr Co., Travel Bureau, GA. 5900.

LAKE LAWN
ON BEAUTIFUL DELAVAN LAKE
Championship Golf Course. Plenty of boats, fishing, sailing, motorboating. Swimming, sandy beach, lifeguards. Tennis, fine horses and trails. Large children's playground. All on our 235-acre pleasure preserve. Country club type dance pavilion, 12-piece orchestra. 142 fine housekeeping cottages. Modern hotel, choice cuisine, excellent service. Modern sanitation. Massive fireplace and lounge. Smart tap room and cocktail lounge. Easily reached. Moderate rates. V. G. Williams, Manager
LAKE LAWN HOTEL and COTTAGES
DELAVAN, WISCONSIN

—ILLINOIS—

FILL IN . . . TEAR OFF . . . AND MAIL
The Fairfax Hotel, Chicago
Hyde Park Blvd. & Dorchester Ave.
PAUL A. C. ANDERSON, Manager
Without obligation, send your new illustrated booklet with rates, etc.
NAME _____
ADDRESS _____
CITY _____ STATE _____
There will be ____ persons in our party.
(HOW MANY?)

FOR YOUR VACATION IN Chicago
HOTEL PLAZA
500 Rooms from $2 single from $3 double
At North Avenue and Clark Street, overlooking Lake Michigan and Lincoln Park. All sports and recreations . . . Bus and street car to all parts of Chicago . . . 10 minutes to Loop . . . Coffee Shop and Restaurant
FREE PARKING
Large rooms and suites for groups of 4 or more at $1 per person.

—MINNESOTA—

LITTLE BOY LAKE RESORT
Housekeeping and Sleeping Cottages—Main Lodge and dining hall. Comfortable equipment, pleasant surroundings amid the pines and birches. Only camp on Little Boy Lake. Home cooking. Finest pike and muskie fishing. Bathing. Rates reasonable. Write for folder. Reservations.
FERD DIESCH, Longville, Minn.

THE CURTIS HOTEL MINNEAPOLIS, MINN.
Easily accessible to Minnesota's beautiful lake region. Rooms with soft water bath, $2.50 up. $2.50 And Up
Special Family Rates

BEECHER'S TUELLES RESORT
AMERICAN PLAN OR HOUSEKEEPING
Main lodge, 30 modern cottages. Delicious meals. Fun for all! Excellent bass, pike, etc., fishing. Every sport; golf, tennis. Write for folder. A. H. BEECHER, Annandale, Minn.



BRING THE FAMILY to
GENEVA BEACH HOTEL
on Lakes Geneva and Victoria
ALEXANDRIA, MINNESOTA
Modern Hotel Rooms and Cottages
Safe, Sandy Beaches, Gaited Horses
Finest Bass Fishing in North
$24 week and up with fine meals
Write Murray and Larson, Mgrs., for Information
FINE GOLF COURSE NEARBY

Steamship Tickets
Book now. Insure yourself a choice of space at no extra charge. American Express Travel Service provides deck plans, tour suggestions, itineraries and world-wide travel assistance.
AMERICAN EXPRESS
1010 Locust St. Phone CH. 6180
St. Louis, Mo.

—COUPON—
WABASH TRAVEL BUREAU,
1450 Railway Exch. Bldg., St. Louis.
Please send details of your low cost tours to _____
Name _____
Address _____

Yosemite-Mt. Rainier *plus*
Glacier Park
When you plan a trip to Yosemite or Mt. Rainier National Parks, be sure to include Glacier National Park in your itinerary. Go one way via Great Northern Railway on the famous "Empire Builder" and stop off at Glacier Park—the "sublime wilderness" of 60 glaciers, 250 lakes, 1001 waterfalls, countless mountains, valleys and streams. Highspot of any western trip. Ask about all-expense tours.
GREAT NORTHERN RAILWAY
Route of the Empire Builder by way of Glacier Park
GET MORE INFORMATION
PAUL R. SHAW
Traveling Pass'r Agent, Great Northern Ry., 520 Boatmen's Bank Bldg., St. Louis, Mo.; Phone: Garfield 2956.
I am interested in a trip to _____
Please send me information.
Name _____
Address _____
City _____ State _____
(If student, please state grade _____)
(P12)



Salute
TO HAPPINESS AHEAD!
S. S. NORTH AMERICAN
S. S. SOUTH AMERICAN
OIL-FUELED LUXURY LAKE LINERS—NO SMOKE, NO SOOT, NO CINDERS!
★
Sail away to pleasure and play . . . to rest and recreation on the "Ocean Liners of the Lakes." Cruise 2200 glorious miles over the world's greatest inland waterways. Stopovers at picturesque Mackinac Island; Midland, at the far end of beautiful Georgian Bay; the lake cities . . . Detroit, Cleveland, Buffalo (Niagara Falls). Deck sports, dancing, floor show on shipboard. Sports and sightseeing ashore. Sailings from Chicago Wednesdays and Saturdays. All-Expense Cruise including meals, and berth in *outside* stateroom on "C" deck, from . . .
$69.50

See Your Travel or Railroad Ticket Agent, or
GEORGIAN BAY LINE
128 West Monroe Street Chicago RANdolph 2960
To Mackinac Island, Midland (Georgian Bay), and return. Deck Sports, Dancing, Golf, Tennis, Swimming, Sightseeing. 4 perfect days. Lv. Sat. 4:30 p. m. Ret. Wed. 9:30 a. m. (D. S. T.) Throughout season . . . all-expense $46.50.

• ALL-EXPENSE TOURS •
THAT RELIEVE YOU OF ALL TRAVEL WORRY



THROUGH EASTERN CANADA—IN COMFORT—AT LOW COST
For full vacation value this summer take an all-expense coach tour over the scenic double-track route of the Grand Trunk-Canadian National. See historic Eastern Canada, visit famous Eastern cities. Call or write for literature. Let us help you plan a tour that will fit your budget and your vacation desires.
Air-conditioned equipment—Full travel comfort—Excellent meals—on these Low Cost Tours.
Consult your travel agent, or
W. E. RUDOLPH, *District Passenger Agent*
Room 447, Boatmen's Bank Bldg.
314 No. Broadway, Garfield 1940
GRAND TRUNK-CANADIAN NATIONAL

Tenants who plan to move are watching the Post-Dispatch Real Estate Columns to find homes suited to their needs.

TOUR-CRUISES
Niagara Falls
All-Expense Personally Conducted
Saturday, August 13 and Saturday, September 3 (Over Labor Day)
All day in Detroit . . . Sightseeing trips . . . Cruise across Lake Erie to Buffalo and return . . . Niagara Falls . . . Steamer to Toronto . . . Night in Canada at the famous General Brock Hotel opposite the Falls . . . Wonderful view of the electrical illuminations from the Hotel . . . Scores of other interesting sights.
30 Hours on Cool Lake Erie
Reservations now being made for both tours. Phone CHestnut 4700 or send the coupon. Wabash Travel Bureau.


$44.95
Includes every necessary expense from St. Louis.
Ask about our low cost tours to California, Yellowstone, Colorado, the Pacific Northwest and Zion National Park.

TRAVEL and RESORTS

SPECTACULAR!
CANADA Cruises
ALL-EXPENSE TRIPS FROM ST. LOUIS
to the SAGUENAY
Including Niagara Falls, Toronto, Lake Ontario, Thousand Islands, St. Lawrence Rapids, Montreal, Quebec, Ste. Anne de Beaupre, Murray Bay, Tadoussac. Personally escorted. Round trip transportation, berth in outside rooms on steamers, sightseeing, room with bath at finest hotels in Montreal and Quebec—and all meals. Same trip from Cleveland and Detroit $118
10 DAYS $152.20
FRENCH CANADA TOUR
Including Toronto, Lake Ontario, Thousand Islands, St. Lawrence Rapids, Montreal, Quebec, Ste. Anne de Beaupre, Niagara Falls. Personally escorted. Includes rail coach fare, berths on steamers, sightseeing in Toronto, Montreal, Quebec, room with bath at fine hotels in Toronto, Montreal, Buffalo—and all meals.
7 DAYS $70
S. S. RICHELIEU Cruises
Aboard Steamer Richelieu
Live aboard steamer throughout, with cruise entertainment and complete sightseeing included! To Quebec, Murray Bay, Tadoussac, the Saguenay, Lower St. Lawrence, Lake St. John Region. Every Monday
1 WEEK $67.50 from MONTREAL
Daily INDEPENDENT TRIPS from TORONTO to the SAGUENAY
Including meals and berth. Opportunity to stop off at all shore points. Special Garage Service in Toronto for those taking Saguenay Cruise. Also low-cost independent trips via Niagara Falls.
$65.25 Round Trip
GREAT LAKES CRUISES
7 Days, $80.20 From St. Louis
For information and reservations apply to TRAVEL AGENTS, railroad ticket offices or N. R. McAllan, 117 Dixie Terminal Arcade, Cincinnati.
CANADA STEAMSHIP LINES
Visit Canada ... Your Friendly Neighbor

—MICHIGAN—
FIDELMAN'S
"Where Vacation Dreams Come True"
South Haven's Finest Resort
Cool lake breezes ... pine-laden country air ... Swimming, tennis, riding, golf, dancing ... Gay, friendly atmosphere. Solariums. Children's playground. Rooms with bath. Famous Jewish-American food. Write for folder.
East Phoenix Rd., SOUTH HAVEN, MICH.

SOUTH HAVEN
ON LAKE MICHIGAN
HEART OF VACATIONLAND
Where the cool lake breezes make living keener ... relaxation more stimulating ... sports more restful. Miles of broad sandy beaches ... Sporty golf courses ... gay dance pavilions—riding, fishing, boating, hiking. Modern resorts and hotels to fit any purse. Mineral baths. Easy to reach by paved highway U. S. 31, bus, train or Roosevelt Steamship Lines, out of Chicago daily. Write for attractive new preview folder 2.
CHAMBER OF COMMERCE
South Haven, Michigan.

COLORADO, CALIFORNIA, NORTH PACIFIC COAST and the CANADIAN ROCKIES
2 ESCORTED DE LUXE CARE FREE TOURS
22 Days—6000 Miles
$368.05 to $423.30 from St. Louis
LEAVING: July 30, August 13
Enjoy the best in the West with the best in travel. Early reservations advised. For Gilt-Edge Folder and all details, address your own Travel Agent or, directly, nearest office of
AMERICAN EXPRESS
American Express Travel Organization
1010 Locust St.
CHestnut 6180
or Famous-Barr Co. Travel Bureau
Phone GArfield 5900
St. Louis, Mo.
American Express Travelers Cheques Always Protect Your Funds

—NEW YORK— —NEW YORK—
NIAGARA InVites You-
Emphatically, Niagara Falls, New York, is the world's greatest scenic paradise—a most delightful spot in which to spend your vacation—and still the main gateway to Canada.
Unrivaled by day in natural splendor—by night, under a billion and a half candle-power illumination, a colorful fairyland, Niagara Falls is the mecca of tourists the world over.
Send for FREE color illumination folder, aerial views, and information to Convention & Visitors' Service, 163 West Falls St., Niagara Falls, N. Y.

• EAT • SLEEP and be MERRY
5 DAYS
Rest and Recreation at Beautiful
Cedar Point
on Lake Erie
Lv. ST. LOUIS SUNDAYS
July 31, AUG. 14 and 28
• $34.00
Cost covers Round Trip Transportation — steamer trip Cleveland to Cedar Point and to Sandusky—Hotel Room (two to a room) with bath—Beach Privileges—Meals Enroute with Dinner at Famous Helfrich's Restaurant at Vermilion, Ohio.
You will enjoy the carefree days at THE BREAKERS hotel and the most wonderful beach on the Great Lakes.
MAKE YOUR PLANS NOW
For full information CALL CHESTNUT 7340 or address
E. D. Burnett, General Agent
1218 Olive Street, St. Louis, Mo.
City Ticket Office 318 N. Broadway
NICKEL PLATE ROAD

See BANFF and LAKE LOUISE in the Canadian Rockies ENROUTE TO
VANCOUVER VICTORIA
SEATTLE .. TACOMA .. PORTLAND
AT LOW COST
ASK ABOUT ALL-EXPENSE TOURS TO BANFF, PACIFIC COAST, ALASKA
New Motor Tour Thrill, over Columbia Icefield Highway to forks of Saskatchewan River. From Lake Louise (Victoria Glacier) daily service to Peyto Lake. Seeing Hector, Crowfoot, Bow, Balfour, Peyto and Thompson Glaciers. Stops at 11,000-foot viewpoints of glacier lakes and snowy peaks. Round trip from Lake Louise ... only $5.
GO THROUGH the wonder spots of the Canadian Rockies. With a trip of 165 miles across Gulf of Georgia and through Puget Sound at no extra cost! Via Canadian Pacific transcontinental trains ... Air-Conditioned for cool, dustless travel comfort. Choice of return routes.
Canadian Rockies All-Expense Tours ... Banff, Lake Louise and Emerald Lake. Including hotels and Alpine Motoring ... 4 days—$57 up. Plus rail fare to Banff or Field.
Consult Your Travel Agent or
GEO. P. CARBREY, General Agent
418 Locust Street, St. Louis, Mo.
Phone: GArfield 2134
Canadian Pacific

FERGUSON

MRS. KURT W. FRANZ, 13 North Elizabeth avenue, and her young daughter, Elizabeth, left Thursday for Seattle, Wash., to visit her parents, Mr. and Mrs. W. C. Morse, and her sister, Mrs. O. H. Johnson. They will return Sept. 15.

Mrs. G. C. Bradshaw, 425 Tiffin avenue, and her daughters, Janet Ann and Carol, left Wednesday for Boston to spend six weeks with her parents and Mr. Bradshaw's parents.

Mr. and Mrs. George H. Finney, 131 North Clay avenue, are the parents of a son, Ward Ballman Finney, born July 13.

Mrs. Phil H. Sheridan, 420 Wesley avenue, who has been visiting her son-in-law and daughter, Mr. and Mrs. Charles L. Townsdin of Kansas City for three weeks, will return home today.

Miss Ann McColloch arrived Saturday from Excelsior Springs, Mo., to visit her sister, Mrs. D. Y. Layton, 325 North Elizabeth avenue.

Mrs. Thomas Cowan Atwood, 118 South Clay avenue, is in Lexington, Ky., visiting her parents, Mr. and Mrs. W. B. Loughridge, for two weeks.

Mrs. A. S. Hamilton, 101 Tiffin avenue, will leave Thursday for Tyler, Tex., to visit her cousins, Mr. and Mrs. William A. Downs. Mrs. Hamilton's niece, Miss Margaret Thomas, daughter of Mr. and Mrs. W. E. Thomas, 117 Tiffin avenue, who is the guest of Miss Marjorie Downs, will go with her to Galveston, Tex., to spend the remainder of the summer, after their visit with Mr. and Mrs. Downs.

S. A. Leemon, who has been visiting his son-in-law and daughter, Mr. and Mrs. Herbert E. Bryant, 222 Catherine avenue, returned Tuesday to his home in Sparta, Ill.

Mr. and Mrs. D. W. Currie, 21 Carson road, left yesterday for Michigan resorts to spend two weeks.

Dr. and Mrs. Paul Vaughan and their son, Jack, who have been visiting her mother, Mrs. Minnie L. Aller in Chicago, spent last Friday and Saturday with her uncle and aunt, Mr. and Mrs. A. J. Lee, 221 Tiffin avenue. Mrs. Aller came with them and accompanied them to Columbia, Mo., where they will visit Dr. Vaughan's parents before leaving for their future home in Bremerton, Wash. Mrs. Aller will return to Chicago from Columbia. Dr. and Mrs. Vaughan and their son have been stationed on the Island of Guam for two years.

Mrs. S. F. McCoy, 145 South Florissant road, is visiting in San Diego, Cal.

Mrs. R. H. Geiser, 414 Adams avenue, had for guests last week her nephew, William Doyle, and Miss Ruth Forster, both of Chicago.

Miss Violet Williamson, daughter of Mr. and Mrs. F. G. Williamson of Swissvale, Pa., is visiting her brother-in-law and sister, Mr. and Mrs. John E. Krieger, 25 North Clark avenue.

Mrs. C. C. Land, 11 North Clark avenue, is visiting her son and daughter-in-law, Mr. and Mrs. Arthur Land, in Chicago, and will accompany them on a fishing trip to Canada.

Jean, Judy and Janet Rozier, daughters of Mr. and Mrs. Joseph Rozier, 31 Tiffin avenue, have returned from a visit with Marcia Ann Eberlein, daughter of Mr. and Mrs. Robert Eberlein, at their cottage at Mountain Ridge on the Meramec River.

Mr. and Mrs. Joseph Smith and their children, Ranny and Johanne, of Chicago, spent last week-end with their parents, Mr. and Mrs. A. A. Rothmund, 221 Roberta avenue, and Mr. and Mrs. Jefferson Smith, 153 Adele avenue. Mr. Smith's sisters, Miss Joy and Miss Jacqueline, accompanied them to the American Airlines camp on the Kankakee River in Illinois, where they are spending their vacation.

Mr. and Mrs. W. H. Tiffin, 227 South Florissant road, have returned from a visit with her brother-in-law and sister, Mr. and Mrs. O. F. Diersen, in Kansas City. Mrs. Paul Tiffin and her son, Billy, who have been visiting Mr. and Mrs. W. H. Tiffin, have returned to their home in Arcadia, La.

The service class of the Methodist Church will hold a picnic today at the cottage of Mr. and Mrs. Daniel N. Miller, 716 Carson road, at Bollford Beach, Fenton, Mo.

Announcements have been received by Ferguson friends of the birth of a daughter to Mr. and Mrs. John Wolohan of San Francisco. Mrs. Wolohan was formerly Miss Margaret Breier, daughter of Dr. Charles A. Breier and the late Mrs. Breier of Oakland, Cal., formerly of Ferguson.

Miss Cornelia Coulter has returned to her home, 315 Adams avenue, from South Hadley, Mass., where she is a member of the faculty of Mount Holyoke College. Miss Coulter entertained over the week-end her cousin, Miss Marian Chamberlin of St. Louis. Miss Mabel Farnham of St. Louis and Miss Jean Morrell of Little Rock, Ark., were luncheon guests Tuesday of Miss Coulter, and Mr. and Mrs. Noel Van Hook, 108 Jefferson road, Webster Groves, entertained Miss Coulter at dinner Monday evening.

Sally Douglas, daughter of Mr. and Mrs. Francis P. Douglas, 145 North Clay avenue, and Lilah Johnson, daughter of Dr. and Mrs. Roy Johnson, 141 North Clay avenue, will leave July 31 for Pin Oak Camp. They will be gone three weeks.

Mrs. Gilbert Brown of Royal place was hostess at a tea Friday.

KIRKWOOD SOCIAL NOTES

MRS. RICHARD HENCKE of St. Petersburg, Fla., is the guest of her sisters, Mrs. Al P. Daly, 325 South Kirkwood road, and Mrs. John M. Steen, 213 South Clay avenue. Sunday evening Mrs. Daly entertained a group of friends for Mrs. Hencke. Mrs. S. H. Kleekamp, 704 Pearl avenue, gave a dessert bridge party Wednesday. Mrs. A. H. Lensing, 479 Heman drive, was hostess at a luncheon Tuesday. Mrs. John Hogan entertained Mrs. Hencke at a luncheon Friday. Mrs. Hencke, who formerly lived here, will return to Florida the first part of August.

Mr. and Mrs. Daly recently returned from St. Petersburg, where they visited Mr. and Mrs. Hencke. Their son, Brooke Daly, is now visiting friends in Alden, Mich.

Miss Mary M. Boehm, daughter of Mr. and Mrs. Frank J. Boehm, 503 East Monroe avenue, has chosen Sept. 10 as the date of her marriage to Bernard A. Purcell Jr., son of Mr. and Mrs. Bernard A. Purcell, 28 Ridgemoor drive, Clayton. The ceremony will take place in St. Peter's Catholic Church, Kirkwood. The wedding party has not yet been chosen.

Mrs. Lela Huey and her son, Charles, of Oklahoma City, Ok., are expecting to leave for their home today. They are the guests of Mrs. Huey's brother-in-law and sister, Mr. and Mrs. I. H. McGaghey, 414 Alice avenue.

Miss Margaret McKelvey, daughter of Mr. and Mrs. J. H. McKelvey, 432 North Clay avenue, returned yesterday from Columbus, O., where she visited her uncle and aunt, Mr. and Mrs. L. R. Kessler. Miss Margaret will accompany her parents to Michigan the latter part of this week.

Mrs. William J. Van Nice, 334 East Jefferson avenue, has as her guest Miss Georgia Walker of Springfield, Mo. Miss Walker arrived Wednesday for a two-week visit.

Dr. and Mrs. Edward L. Burns of New Orleans, La., arrived Monday to visit Mrs. Burns' brother-in-law and sister, Mr. and Mrs. Rufus T. Stephenson, 1095 South Geyer road. They have been entertained at several informal parties.

Lieut. and Mrs. J. W. Park, who moved here recently from Fort Belvoir, Va., are residing at 906 Moreland avenue.

Mr. and Mrs. Lyman R. Favreau and her daughter, Miss Joan Lee, 100 Trevillian avenue, departed last week for Cape Cod. They will visit in Chicago and Montreal before going to Cape Cod.

Mr. and Mrs. J. Donald Parks, 1104 South Geyer road, left Monday morning for a motor trip through Illinois and Iowa.

William Bates, son of Mr. and Mrs. Carleton V. Bates, 1106 South Geyer road, returned to his home in Cleveland Sunday after a two-week visit with his parents.

Allan Crosby, son of Mr. and Mrs. R. C. Crosby, 212 North Woodlawn avenue, is expected to return today from Camp Greenlake, Wis.

Miss Jean Kleekamp, daughter of Mr. and Mrs. S. H. Kleekamp, 704 Pearl avenue, has as her guest Miss Theresa Bussman of Hampton Park, Ill. Miss Bussman arrived Thursday to remain about a week.

Mr. and Mrs. W. S. Bradfield, 517 Angenette avenue, have had as their guest Mrs. John Archer of Washington. Mrs. Archer left for her home Tuesday.

Mr. and Mrs. Bradfield are planning to move into their new home at 316 Edwin avenue this week. The first of August they will leave on a tour of the South. They will also go to New York City before returning home.

Mrs. Norman Hill, 549 North Taylor avenue, entertained friends at dinner Wednesday evening.

Mr. and Mrs. Brittain A. Compton, 426 Way avenue, had as their guests last week-end Mr. and Mrs. Mitchell Edwards of Atlanta, Ga. Mrs. Edwards was formerly Miss Rose Goddard.

Mr. and Mrs. John T. Pollock, 114 Cornelia avenue, departed Friday, July 22, for Pittsburgh, Pa., to be the guests of Mr. Pollock's brother.

Mrs. Hollis E. Suits, 321 North Harrison avenue, is expected to return this week from Wisconsin.

Mrs. Charles G. Tarbell, 519 North Harrison avenue, is in Evanston, Ill., visiting her sister, Mrs. Bennett Johnston.

Mrs. Richard Chomeau, 427 North Dickson avenue, departed Thursday with her two children for Pentwater, Mich.

ALWAYS COOL & COMFORTABLE—THIS SHOP AIR CONDITIONED
Machine or Machineless OIL WAVE $1.50
By Request 1 More Week for These Low Prices
Shampoo & Set 25c
Haircutting by Mr. Howle, the Mgr. 25c
CLAIROL Mon. to Fri. $1.50 Sat. — —
You Must Bring Ad.
GORNEY'S BEAUTY SHOP IN KRESGE'S 25c to $1.00 STORE
516 WASHINGTON ... CE. 1499

Dramatic Group Gives Weekly Plays At Fish Creek, Wis.

By a Special Correspondent of the Post-Dispatch.

Fish Creek, Wis., July 23.

AGAIN this season the Peninsula Players are providing dramatic entertainment for this resort. The company is under the leadership of the young director, Richard Wylie Fisher of Chicago. John and Archibald Douglass Jr., sons of Mr. and Mrs. Archibald Gray Douglass of St. Louis, with Miss Frances Jeffery of Chicago and her house guests were among those present at a buffet supper given by the Players for 150 guests. Supper preceded the first performance, and gave patrons an opportunity to meet the cast and production staff at their lodge on the "Theater in the Garden" grounds.

In addition to the professional performers each week in the outdoor hillside theater edged with evergreens, a number of student plays will be given later in the season at the Wharf Theater. This theater has been converted from a boat house by members of the company.

Except for the arrival of Dr. and Mrs. Walter Baumgarten and their children from St. Louis earlier this month, there have been few changes in Cottage Row personnel during July. Most of the recent arrivals have been residing at the Thorp Hotel, as they have done in former years. Mr. and Mrs. Tom Murphy and Harold Maxwell came this week for the rest of the season.

Mr. and Mrs. Crawford Johnson and Mrs. Johnson's parents, Mr. and Mrs. Robert A. Burns, are back at the hotel for the summer, as are Mr. and Mrs. John S. Tritle.

Last Monday evening Mr. and Mrs. Edward F. Goltra joined their son and daughter-in-law, Mr. and Mrs. E. Field Goltra Jr., all St. Louisans. Mrs. Goltra Jr.'s friends, Miss Julia Cottrell and her mother, Mrs. W. N. Cottrell of Springfield, Mo., are also here for the summer.

Mrs. Walter S. Scott of St. Louis, a Thorp guest since June, entertained at two tables of bridge on Wednesday. Additional guests joined them for refreshments served out of doors in the hotel garden.

Mrs. Hugo C. Wagner and Mrs. R. A. Kayes, former St. Louisans who now make their homes in Evanston, drove up last week-end with Henry M. Pflager of St. Louis for a short vacation on the peninsula.

Ephraim, Wis.

Mrs. J. Spencer Gould, Mrs. Henri Chomeau and their mother, Mrs. Bernard L. Tatman of Kirkwood, were among those present Wednesday night at an illustrated lecture given by Prof. Norman Fassett of the University of Wisconsin on "Wild Flowers of Door County and Their Conservation." The lecture was given by the Peninsula Arts Association and the Ridges Sanctuary, Inc. The latter organization was founded last year to preserve an area, the Ridges, along the Lake Michigan shore across the peninsula from Ephraim. This land strip has a variety of rare wild plants, peculiar to the region.

Miss Anna M. Shea of St. Louis with her niece and nephew, Miss Martha and Billy Franey, also attended the lecture. Miss Shea has leased a log cabin at Ephraim for the season and will have Miss Katherine Schilling and another niece, Miss Marion Shea of St. Louis, as guests for the next two weeks.

Mr. and Mrs. Wells L. Church of Clayton have their son and daughter-in-law, Mr. and Mrs. Wells L. Church Jr., with them this season. Their daughter, Mrs. Russell Kershaw, and her children are spending six weeks at the Kirk Lodge guest house. Mr. Kershaw is here from St. Louis for part of July.

Egg Harbor, Wis.

Miss Marietta Muckerman of St. Louis has returned from Isle La Bas near Thessalon, Ontario, where she had been visiting Miss Jacqueline Shields, daughter of William Shields of St. Louis. Miss Muckerman's mother, Mrs. J. A. Muckerman, entertained at dinner Friday night at her summer home here in honor of Mr. and Mrs. William Frank of Lake Forest, who are spending their vacation at the Alpine Resort.

Miss Clarice Mulvey Bride of S. B. Parsons

MISS CLARICE EDWIN MULVEY, daughter of Mrs. Winifred Fort Mulvey, 1316 North Union boulevard, and Samuel E. Parsons were married Saturday morning, July 16, at 10 o'clock at Union Avenue Christian Church. The Rev. Hampton Adams, pastor, officiated. Mr. Parsons is the son of Mr. and Mrs. John A. L. Parsons, 1361 Burd avenue.

The bride was gowned in white satin, made en princesse, with a tulle veil falling from a Juliet cap ornamented by clusters of orange blossoms. She carried a shower bouquet of roses and lilies of the valley. Miss Kathryn Mulvey, wearing peach lace, was her sister's only attendant. Talisman roses and blue delphinium composed her bouquet.

William Wells was best man, and ushers were John and William Parsons, brothers of the bridegroom; John M. Collins and Walter Gottleib.

Mrs. Mulvey wore hyacinth blue marquisette and Mrs. Parsons cream lace. Each had a corsage of La France roses.

A wedding breakfast was held after the ceremony at the Coronado Hotel.

Mrs. Parsons, the daughter of the late Joseph E. Mulvey, is the granddaughter of the late Judge and Mrs. James L. Fort.

Hostess to Cousins.

Miss Kathryn Lambrechts, daughter of Dr. and Mrs. E. D. Lambrechts, 5135 Page boulevard, is entertaining her cousins, Miss Patsy Walsh of Long Island, N. Y., and Miss Marie Schuebel, 3653 Juniata street. Miss Walsh will remain here the rest of the summer and return home with her parents, Mr. and Mrs. William J. Walsh, in the early fall.

Priced for Savings!
THE IDEAL SUMMER PERMANENT
RESTORATIVE OIL WAVE $2.00
A gorgeous wave with many desired ringlets. Impregnates each hair with essential life-giving oils.
THE PRESCRIBED PERMANENT
SUNGLO WAVE $3.85
for true satisfaction—your hair is tested for acid, alkaline or neutral quality—then the prescribed oil is used.
Other Waves $4, $5 and $6 CROQUIGNOLE PUSH-UP WAVE $1.50
Granada's
214 N. 6TH ST., ROOM 223, GA. 6281
2900 Henrietta 4539 Gravois
FProspect 9367 Riverside 9536
OZAN OIL WAVE Machine or Machineless — — $3

MONDAY... Every MISS and WOMAN in St. Louis will be Thrilled and Astounded at this Vast and Varied Collection of 1939
$49.95 · $45.00 · $39.95
Genuine FUR-TRIMMED WINTER COATS
to go at our STORE REMODELING SALE PRICE of
$28
SMALL DEPOSIT is all you need to secure your choice of these values! FREE storage till wearing time.
ALL SIZES— Misses' 14 to 20 Women's 36-44 ... and 46 to 56
Not just August Sale Values—but the result of Lane Bryant's huge 17-store buying power—PLUS the co-operation of New York's leading makers—gives St. Louis misses, women and stout women—unbelievable values in this combined August Sale and Store Remodeling Event! Buy now and save!
Genuine SKUNK $28
Genuine SQUIRREL $28
Genuine American BADGER $28
Genuine KIDSKIN $28
Genuine KIT FOX $28
Genuine RED FOX $28
Shop in Air-Cooled Comfort
Gorgeous, Genuine Fur Collars, Sleeves Tuxedos and Trims
● Natural Fitch!
● Genuine Beaver!
● Marmink (Dyed Marmot)
● Genuine American Badger!
● Crystal Fox!
● Raccoon!
● Russian Silvered Fox!
● Cross Fox (Dyed)!
● Persian (Pieced)!
● Natural Squirrel!
● Caracul!
● Dyed Fitch!
● And Many Others!
ALL GENUINE FURS AIR-COOLED
Expensive Quality Fabrics! Luxurious 1939 Advance Styles!
Shetlands, Diagonal Tweeds and Fleeces, Angorlaines, Commodore Boucles, Nubby Fabrics, Smooth Suedes and others fashioned into the newest boxy, fitted and swagger Coats with gored, shirred and panel backs, new shoulder, sleeve and collar treatments and every other advance detail that's smart for 1939.
Every Coat Exquisitely Lined and warmly interlined!
For the FIRST 112 Wise Shoppers! SAMPLE Coats $18
Maker's Showroom Samples ... Window Pieces ... Designers Creations ... One-of-a-Kind Models! Sizes for Misses and Women.
Lane Bryant Basement SIXTH & LOCUST

FAMOUS-BARR CO.'S BASEMENT ECONOMY STORE

OPERATED BY THE MAY DEPT STORES CO — WE GIVE AND REDEEM EAGLE STAMPS



Because Values Are Extraordinary . . . Because the Selection Is at Its Peak . . . Because the Furs and the Fabrics Have Been Painstakingly Selected for Quality . . . Choose Now in Our

AUGUST SALE OF FUR-TRIMMED COATS



The Coat Buying Opportunity of the Year . . . Begins Monday at 9 A. M.!

You Command First Choice From an Intriguingly Complete Array . . . at Savings That Are Worth-While . . . Now!

$38



Luxuriously Trimmed With Handsome Furs In a Thrilling Selection of Pelts! Look:

- Cat Lynx!
- Jap Weasel!
- Skunk!
- Red Fox!
- Silver Gray Fox!
- Raccoon!
- Wolf!
- Dyed Cross Fox!
- Kit Fox!
- Full or Pieced Persian!
- Ringtail Opossum!
- Sable Dyed Fitch!
- Bombay Lamb!
- Mink Dyed Marmot!
- Natural Squirrel!
- Others!

Woolens From Renowned Mills Including:

Juilliard! Botany! Commodore! Wyandotte! Featuring Nubby Fabrics!

In Black, Green, Wine, Brown, Baby Blue, Rust, Teal Blue!

The furs . . . the fabrics . . . the few illustrated Coats typical of the many others in the selection all tell a stirring style and value story! Buy only after you see this splendid group . . . after you try on a Coat or two . . . can you fully appreciate their superb character at $38! Be wise . . . be thrifty . . . be here tomorrow at 9 . . . for first choice.

Sizes 12 to 44, 46 to 52 and 16½ to 26½!

"Fashion Way's" Coat Depart.—Basement Economy Store

SPECIAL! Included in This Group! Just 75 **SAMPLE COATS** Majority one or two of a kind . . . all distinctively styled and luxuriously furred! For misses and women! Be early for these!

Ways to Buy: SMALL DEPOSIT plus tax, will hold any coat. No carrying charge.

Ask About Our Convenient DEFERRED PAYMENT PLAN!

CHARGE PURCHASES placed on October statements payable in November.

CASH PURCHASES

Semi-Annual Clearance Sale!

Beginning Monday at 9! Sensational Treat—2000 Pairs

Famed Make Shoes



For Women! Clearance of Well-Known Shoes From Our Upstairs Departments as Well as Drastically Underpriced Footwear From Our Own Stocks!

White Combined With Brown, Blue, Black! All-White! All-Blue! Satins!

All-Black! All-Gray! Wheat Linens! Copper Tans! Gleaming Patent Leathers!

Novelty, Arch and Sports Types for Now, Early Fall and Next Spring!

Here's a semi-annual event that is a thriller in every respect! Here are Shoes whose names are a synonym for superb styling and distinction in footwear! Here are savings that are simply incredible. First come . . . first served . . . be early.

Basement Economy Store

Originally $3 to $10

$1.99

Sizes 3½ to 9, AAAA to C in the Group

Despite Rising Markets and Advancing Costs We Are Featuring

Prices Lowest in Years in Our

Beginning Monday

Because We Planned This Sale Months in Advance . . Because We Purchased This Merchandise Some Time Ago . . You'll Save as You Haven't Saved in Years on These

AUGUST SALE of

PEPPERELL *Quality Products*

PEPPERELL FABRICS



$4.99 Pepperell BLANKETS

25% Wool!

$2.99

Just 400 . . . they'll go in a flash! 70x80-in. size single, reversible Blankets in a variety of charming color combinations! 3¼ - pound weight!

Colored Pepperell Bed Sheets

$1.79 81x108-In., $1.23
$1.69 72x108-In., $1.18
$1.69 81x99-In.— $1.18
$1.49 72x99-In.— $1.10
39c 42x38½ Cases, 29c

Colored Pepperells at a price you'd ordinarily pay for white Sheets! Superb quality in peach, dusty blue, nile green, maize or pink.

Sheeting — Yd. 29c
Fully bleached, 9-4 width bleached Pepperell Sheeting. Limit of 10 yards.

Cot'n Sateen, Yd. 20c
36 inches wide, floral and conservative designs as well as solid shades.

Sheeting — Yd. 27c
9-4 width, unbleached Pepperell Sheeting, high-count demi-pieces.

Plaid Blankets, $1.10
Seconds of 72x84-in. Pepperell single Blankets! 5 per cent wool . . . cotton sateen bound.

Cotton Blankets, 55c
72x84-inch Pepperell plaid, gray or tan Blankets. Shell stitched edge. Single. Seconds.

Broadcloth — Yd. 12c
19c Pepperells! 36 inches wide, fully bleached broadcloth.

35c Towels, 5 for $1
Fully bleached Pepperell Towels, 22x44-inch size. Thick, thirsty kind.

$1 Tablecloths — 89c
Pepperells! Fully bleached, 54x54-in. size. Printed, vat-dyed designs.

45c Bath Towels, 28c
22x44-in. extra heavy Towels with green border only. Famed Pepperell quality.

Broadcloth — Yd. 18c
25c and 29c values! 36-inch Pepperell broadcloth in pastel and dark shades.

The Price Has Risen Twice Since We Purchased These

Famed Sheets

At Savings That Simply Shout "Stock-Up Now"!

81x99-Inch or 72x108-Inch

87c



90x108-inch size — $1.07 **81x108-inch size — 97c**
72x99-inch size — 84c **63x99-inch size — 77c**
42x36-inch size Pepperell Pilloweases to match, each, 21c

Bleached to a snowy whiteness . . . seamless, Red-Label Pepperell Sheets . . . all pre-shrunk and laundered . . . ready for use! Each of 64-square quality muslin . . . they actually improve with laundering . . . for each thread has a tendency to fill out and thus making the sheet firmer and sturdier than before! Free from artificial dressing . . . wrapped in cellophane to protect them from dirt and germs.

$1.95 "Pepperell" Protectors
54x76-in. size Mattress Protectors . . . tape-bound, neatly quilted, heavy quality. **$1.28**

$1.69 Mattress Covers, Each
Unbleached, full - size Beauty Rest covers; tape bound . . . with rubber buttons. Boxed. **$1.14**

Sheeting Remnants, Yard
Unbleached Pepperell sheeting, in 2 to 7½ yard lengths! 81-in. wide, seamless. **20c**

Pepperell Tubing, Yard
Remnants of 2 to 10 yd. lengths. 42-in. wide, fully bleached. Limit of 20 yards. **15c**

Pepperell Fall Percales
25c value! New Fall designs of 80-sq. Pepperell quality. Vat-dyed. Yard **14c**

Pepperell Sheet Blankets
Cream white, 81-99-in. size . . . double-duty quality. Shell stitched edges. Warm fleece. ea. **$1**

OTHER DOMESTIC SPECIALS IN THIS SALE

Down Comforters

No Mail or Phone Orders!

Seconds of $13.98 Grade! **$6.99**



72x84-inch size . . . filled with pure white goose down and covered with rayon Celanese* taffeta. Reversible or solid shades. Limited quantity.

11c Unbleached Muslin — yd. 6½c
High-count; 39 inches wide . . . 10 to 20 yard lengths!

22c Linen Toweling, 16 in. wide, yd. 16c
*Reg. U. S. Pat. Off.

Hope Muslin
Regularly 15c!
10 Yds. 88c
Fully bleached, 36 inches wide with original mill-tickets. 10-yard limit! No mail or phone orders accepted.

Summer Quilts
Seconds $3.50 Grade!
$2.09
80x84-inch size Quilts in charming printed patchwork design. Sunfast quality . . . white backs . . . neatly quilted.

Basement Economy Balcony

Mail and Telephone Orders Promptly Filled:
CALL GArfield 4500

EAST ST. LOUIS

MISS HELEN LE MASTERS, daughter of Mr. and Mrs. Wilbert Le Masters, 1504 Graham... St. Louis, formerly of East St. Louis, and Charles Virgil Manker, son of Mrs. C. V. Manker, 60... Fourteenth street, were married Friday evening at 8 o'clock at First Methodist Church in East St. Louis. The Rev. F. O. Wilson performed the ceremony.

The bride wore a gown of mousseline de soie made along princess lines, the skirt forming a long train. Her fingertip-length veil was held in place with a cluster of orange blossoms at the top of her head. She carried a bouquet of gardenias. Miss Hazel Gibson of St. Louis was maid of honor. She wore a frock of white point d'esprit with a wide ribbon sash falling to the hem in back. She carried a bouquet of white daisies and blue delphinium. Miss Elma Colgan and Miss Corinne Mann were bridesmaids. They wore frocks similar in design to that of the maid of honor. They carried pink sashes and carried bouquets of pink painted daisies.

Frank Manker of Brookhaven, Miss., brother of the bridegroom, was best man. Earl Jackson and William Alston served as groomsmen.

After the ceremony a wedding supper was served to 40 guests at the home of the bride's parents. Mr. and Mrs. Manker departed on a wedding trip to the North and on their return will reside temporarily with Mr. Manker's mother at 60 North Fourteenth.

Out-of-town guests for the wedding were Mrs. J. F. Palmer of New Martinsville, W. Va., and Mrs. Hal Manker of Yazoo City, Miss.

Mr. and Mrs. William A. Nester, 10 Signal Hill boulevard, and their family have departed for Grand Haven, Mich., to spend the rest of the summer.

Mrs. Russell S. Fowler, 33 Bluff drive, entertained at a cocktail party at her home Wednesday complimenting Mrs. Pierre Thelin of Memphis, Tenn., who is the guest of Mrs. Fowler's mother, Mrs. Franklin C. Hamlin, 7800 West Main street.

Miss Betty McGrew, 609 North Twenty-third street, will depart today for Basswood Lake, Winton, Minn., to spend two weeks. Before her return she will spend several days in Chicago.

Mr. and Mrs. Charles G. Kurrle, jr., 105 Bluff drive, entertained at their home Wednesday evening with a steak fry. The guests were Mr. and Mrs. Arlington Neutz, Mr. and Mrs. Carl W. Helfrich, Mr. and Mrs. Lawrence A. Ryan, Mr. and Mrs. McKinley Edmiston, Mr. and Mrs. Melville T. Thomas, Mr. and Mrs. P. H. Wire, Dr. and Mrs. C. C. Kane, Mr. and Mrs. M. ... Mack and Mr. and Mrs. Wilmer Vogt.

Mrs. Smith K. Gerhardt, 13 Signal Hill boulevard, entertained at her home Wednesday at a breakfast and bridge party complimenting Mrs. Robert Gillen of Long Beach, Cal., who is the guest of her mother, Mrs. Robert Stevenson, 633 ... Alambra court, and Mrs. Arlington Fuetzel, who returned recently from Los Angeles. The guests were: Mrs. Roland Wiechert, Mrs. James E. Parham, Mrs. Ray Harding, Mrs. Allen Watkins, Mrs. Murray Watkins, Mrs. Lawrence Egan, Mrs. Howard Zelley, Mrs. McKinley Edmiston, Mrs. Robert Salvage, Mrs. Oscar Liese, Mrs. Martin Oehmke and Mrs. Edward Baker of St. Louis and Mrs. Jewel Kircher of Granite City.

Mrs. Clark Nixon of Festus, Mo., and her daughter, Frances, are t...

COATS
With These Most Expensive Fur Collars
SQUIRREL
BEAVER
PERSIAN
MARMINK
Genuine
$25 to $45 VALUES
$15.00 AND $22.50
$25.00 3-PIECE SUITS (Like Cut) $12.99
FUR COATS
New Styles New Lengths
FITCH
Muskrat
MARMOT
Pony Skin
Black Seal
You Will Save Plenty Money If You See These Coats Before You Buy
$20 to $88
STEWARTS
BROADWAY and WASHINGTON

EAST ST. LOUIS

MISS HELEN LE MASTERS, daughter of Mr. and Mrs. Wiley Earl Le Masters, 1504 Graham avenue, St. Louis, formerly of East St. Louis, and Charles Virgil Manker, son of Mrs. C. V. Manker, 600 North Fourteenth street, were married Friday evening at 8 o'clock at First Methodist Church in East St. Louis. The Rev. F. O. Wilson performed the ceremony.

The bride wore a gown of mousseline de soie made along princesse lines, the skirt forming a long train. Her fingertip-length veil was held in place with a cluster of orange blossoms at the top of her head. She carried a bouquet of gardenias.

Miss Hazel Gibson of St. Louis was maid of honor. She wore a frock of white point d'esprit with a blue ribbon sash falling to the hemline. She carried a bouquet of white daisies and blue delphinium.

Miss Elma Colgan and Miss Cordelia Mann were bridesmaids. They were frocks similar in design to that of the maid of honor. They carried pink sashes and carried bouquets of pink painted daisies.

Frank Manker of Brookhaven, Miss., brother of the bridegroom, was best man. Earl Jackson and William Alston served as groomsmen.

After the ceremony a wedding supper was served to 40 guests at the home of the bride's parents.

Mr. and Mrs. Manker departed on a wedding trip to the North and on their return will reside temporarily with Mr. Manker's mother at 600 North Fourteenth.

Out-of-town guests for the wedding were Mrs. J. F. Palmer of New Martinsville, W. Va., and Mrs. Harmon Manker of Yazoo City, Miss.

Mr. and Mrs. William A. Nester, 73 Signal Hill boulevard, and their family have departed for Grand Haven, Mich., to spend the rest of the summer.

Mrs. Russell S. Fowler, 33 Bluff drive, entertained at a cocktail party at her home Wednesday complimenting Mrs. Pierre Thelin of Memphis, Tenn., who is the guest of Mrs. Fowler's mother, Mrs. Franklin C. Hamlin, 7800 West Main street.

Miss Betty McGrew, 609 North Twenty-third street, will depart today for Basswood Lake, Winton, Minn., to spend two weeks. Before her return she will spend several days in Chicago.

Mr. and Mrs. Charles G. Kurrus Jr., 105 Bluff drive, entertained at their home Wednesday evening with a steak fry. The guests were: Mr. and Mrs. Arlington Neutzel, Mr. and Mrs. Carl W. Helfrich, Dr. and Mrs. Lawrence A. Ryan, Mr. and Mrs. McKinley Edmiston, Mr. and Mrs. Melville T. Thomas, Mr. and Mrs. P. H. Wire, Dr. and Mrs. C. C. Kane, Mr. and Mrs. M. R. Noack and Mr. and Mrs. Wilmer Vogt.

Mrs. Smith K. Gerhardt, 13 Signal Hill boulevard, entertained at her home Wednesday at a breakfast and bridge party complimenting Mrs. Robert Gillen of Long Beach, Cal., who is the guest of her mother, Mrs. Robert Stevenson, 633 Alhambra court, and Mrs. Arlington Neutzel, who returned recently from Los Angeles. The guests were: Mrs. Roland Wiechert, Mrs. James E. Parham, Mrs. Ray C. Harding, Mrs. Allen Watkins, Mrs. Murray Watkins, Mrs. Lawrence A. Ryan, Mrs. Howard Zelley, Mrs. McKinley Edmiston, Mrs. Robert F. Salvage, Mrs. Oscar Liese, Mrs. Martin Oehmke and Mrs. Edward L. Baker of St. Louis and Mrs. Jewel Kircher of Granite City.

Mrs. Clark Nixon of Festus, Mo., and her daughter, Frances, are the guests of Mrs. Nixon's sister, Mrs. A. F. Crockett, 3235 Audubon place.

Mrs. John Rendleman, Miss Belle Rudisill and Mrs. George Nichols have departed on a motor trip to Philadelphia. They will be gone two weeks.

Mrs. Richard Tyson, 7619 West Main street, entertained at her home Wednesday at a bridge luncheon complimenting Miss Jean Baer, who will depart next week for a Caribbean cruise, and Mrs. David Baer of St. Louis, a recent bride. The guests were: Mrs. Norman Gundlach, Mrs. Finis P. Ernest III, Mrs. Robert Learnard, Mrs. William A. Griffith, Mrs. Theodore A. Eggmann and Mrs. Theodore Freeman of St. Louis.

Mrs. Charles Sage, 3223 Audubon place, has returned from a week's visit in Evansville, Ind.

Mr. and Mrs. Robert E. Eggmann, 3039 Lincoln avenue, will depart soon for a motor trip to Asheville, N. C. On their way they will stop several days in Mobile, Ala., to be the guests of Mr. and Mrs. Clarence Bounds, formerly of this city.

Dr. and Mrs. William A. Allen, 625 Alhambra court, have returned from two weeks in the Ozarks.

Mrs. Andrew W. Kurrus, 724 Veronica avenue, entertained her bridge club at luncheon at her home Thursday. The guests were: Mrs. William Melin, Mrs. Stephen D. Sexton Jr., Mrs. Charles M. Norton, Mrs. Arthur Felsen, Mrs. John C. Roberts, Mrs. Marshall Erwin and Miss Susie Lee Moore.

Mr. and Mrs. Frank Hauss, 22 Juanita place, and their two sons have departed for Los Angeles to spend the rest of the summer.

Miss Freida Heede of Davenport, Ia., is the guest of Mr. and Mrs. Roland L. Schmidt, 603 North Fourteenth street.

JEFFERSON BARRACKS

COL. JOSEPH A. ATKINS and Capt. John D. Frederick returned to the post Wednesday after spending several days on an inspection tour.

Lieutenant-Colonel G. R. Hicks has returned to Jefferson Barracks from the West Coast after several days in Portland, Ore.

Col. Morris M. Keck and Maj. Elmer G. Lindroth spent several days at the post this week. They are stationed at Sixth Corps Area headquarters in Chicago.

Reserve officers of the 341st and 344th Infantry have arrived at Jefferson Barracks for two weeks' active duty. A reception was held for them at the Golf Club last night.

Word has been received by friends on the post that a group of officers and their wives formerly stationed at Jefferson Barracks and now on duty in the Hawaiian department held a Jefferson Barracks reunion dinner at the Royal Hawaiian Hotel in Honolulu. Those present were: Col. and Mrs. C. Hartwell Bonesteel and their daughter, Miss Eleanor; Maj. and Mrs. Paul A. Brickey, Capt. and Mrs. Wayne C. Smith, Capt. and Mrs. Reginald W. Hubbell, Capt. and Mrs. Cyril E. Williams and Lieut. Thomas R. Clarken.

Mr. and Mrs. E. D. Postern, Mr. R. A. Frederick and Miss Mary Bernadine, all of Springfield, Ill., were the guests of Capt. and Mrs. John D. Frederick last week-end.

Cadet Thomas Muller, son of Capt. and Mrs. William G. Muller, and his two guests, Cadet E. O. McDonald of Clinton, Ia., and Cadet A. R. Brousseau of Baton Rouge, La., departed Thursday for Baton Rouge, where they will be the guests of Cadet Brousseau's parents for the next few weeks.

Lieut. and Mrs. John J. Neiger Jr. entertained several St. Louisans in their home last week-end. They were Miss Maurine Lyles, Miss Anna Mary Royston and Dr. Henry Mason Morfit of Baltimore, Md. The latter is the guest of Mrs. Neiger's parents, Dr. and Mrs. John Campbell Morfit, at their home in St. Louis.

Lieut. and Mrs. George B. VanZee left Friday for Ponca City, Ok., where they will remain until the first of the week. They will attend the annual Indian festival.

Friends on the post have received announcements of the marriage of Miss Helen Ruth Swift and Lieut. William B. Lewis. The marriage took place at St. Paul's Church, Pass Cristian, Miss., on June 16. Lieut. Lewis, son of Mr. and Mrs. H. A. Lewis of Kemmerer, Wyo., graduated from the United States Military Academy at West Point in the class of 1937.

Weddings and Engagements

Tighe-Meyer

THE marriage of Miss Camille J. Meyer, daughter of Mrs. Louis M. Meyer, 1924 Clara avenue, and the late Mr. Meyer, to John Tighe, son of Mr. and Mrs. Michael Tighe, took place Wednesday morning, July 20. The ceremony was performed at 8 o'clock at St. Edward's Church, by the Rev. J. J. Franey.

The bride was given in marriage by her mother. She wore white lace over white satin, and her bridal veil fell from a wreath of lilies of the valley. She carried white gladioli, valley lilies and tube roses. Mrs. Meyer was gowned in flowered blue chiffon and wore a gardenia corsage.

Miss Marie Getz, maid of honor, and Miss Helen Clare of Edgemont, Ill., bridesmaids, wore blue marquisette, leghorn hats, and carried peach gladioli and blue delphinium.

Edward Stratmann acted as best man, with Robert O'Hara as groomsman, and John Lavin and Lawrence Frisina as ushers.

A wedding breakfast was served at Forest Park Hotel for members of the bridal party and the two families.

Out-of-town guests included Mr. and Mrs. William Keller of Carlyle, Ill.; Mr. and Mrs. Joseph Koche Jr. of Beckmeyer, Ill., and Miss Doris Hantsche of Galveston, Tex.

Miss Tighe is a graduate of Fontbonne College and taught at Notre Dame Academy at Belleville, Ill.

Ray-Wickes

Miss Carol Wickes, daughter of Mr. and Mrs. Frank C. Wickes, 3848 Botanical avenue, and Chester Ray, son of Mr. and Mrs. Floyd Ray of Jerseyville, Ill., were married Saturday night, July 16. The wedding took place at Maplewood Baptist Church at 8 o'clock. The Rev. H. Guy Moore performed the ceremony.

The bride was given in marriage by her father. She wore a gown of white sheer, made on princesse lines and buttoned from collar to hemline. Her tulle veil was held by a pleated ruffle, and she carried a bouquet of white daisies.

Miss Marion Waldo, maid of honor, and Miss Elizabeth Wickes, sister of the bride and bridesmaid, wore seer, in aqua and orchid, respectively, their bouffant gowns trimmed with pleated ruffles. Each carried pastel shaded daisies. Guy Curtis Berry, nephew of the bride, was ring-bearer.

Mr. Ray was attended by Lewis Wickes, the bride's brother, as best man, and Charles Berry, cousin of the bridegroom, as groomsman.

After the ceremony a reception was held at the home of the bride's parents for the immediate family and a few friends.

Bristol-Emory

Announcement has been made of the engagement of Miss Grace Emory, daughter of Mr. and Mrs. Andrew Emory, 5006 Pernod avenue, and Allan Bristol, son of Mrs. Jessie Bristol, 2722 Virginia avenue. Mr. Bristol is the grandson of Mr. and Mrs. Benjamin Waters of Kimswick, Mo.

Seidel-Harris

The marriage of Miss Mae Harris, daughter of Mr. and Mrs. Alexander Harris, 5595 Page boulevard, and Jesse Seidel, son of Mr. and Mrs. David Seidel, 6255 Clemens, took place Sunday, July 10, at 4:30 o'clock at the Tpheris Israel Congregational Church. Dinner at Marcus Farm, Baldwin, Mo., for the immediate families followed the ceremony. They are making their home at 5610 Enright avenue.

Martin-Dreyer

Miss Margaret C. Dreyer and John Martin of Sikeston, Mo., were married Saturday evening, July 16. The bride-elect is the daughter of Mr. and Mrs. Max H. Dreyer of Festus, Mo., where Mr. Dreyer is Postmaster. The ceremony was performed by the Rev. William Schone.

The bride wore a white marquisette gown with a draped neckline, full shirred sleeves, a satin waistband and lace girdle studded with pearls, and a finger-tip length veil. She carried a colonial bouquet of gardenias and lilies of the valley.

The bridesmaids, Miss Garnet and Miss Pearl Dreyer, sisters of the bride, were in white embroidered organdie with square neckline, short puffed sleeves and full skirt banded with rows of pleated organdie. They wore old-fashioned oval shaped hats made of flowers. Mr. Martin has as his attendants Barclay Funk of Festus, Mo., as best man, and Walter Heisler of Sikeston, Mo., as groomsman. The ushers were Scott Dreyer, brother of the bride, and Arthur Martin.

After the ceremony, a reception was held at the home of the bride's parents, after which the pair departed for a short wedding trip. They are making their home in Festus.

Mrs. Martin attended the Southeast Missouri State Teachers' College in Cape Girardeau, Mo.; Harris State Teachers' College, St. Louis, Washington University and the University of Minnesota.

Robinson-Kronsberg

The engagement of Miss Florence Kronsberg, daughter of Mr. and Mrs. A. F. Kronsberg, 8215 Flora avenue, and William G. Robinson was announced last Sunday, July 17, at a 5 o'clock tea at the Kronsberg home. Mr. Robinson is the son of Mr. and Mrs. William Robinson, 8211 Flora avenue.

Fishman-Kalish

Mr. and Mrs. William Kalish, 1175 Hodiamont avenue, have announced the engagement of their daughter, Miss Minnie, and Irwin M. Fishman, son of Mr. and Mrs. Jacob Fishman, 1256 North Euclid avenue. Plans for the wedding have not been completed.

ST. CHARLES ITEMS

MISS CRYILLA FELDMANN, daughter of Mr. and Mrs. Frank Feldmann of Albert, Ill., and August Litteken, son of Mrs. Katherine Litteken, 226 North Benton avenue, were married the morning of July 9 in St. Boniface Catholic Church in St. Louis. The Rev. Francis X. Reker officiated.

The bride wore blue lace formal attire with white accessories and a shoulder corsage of white flowers. The bridegroom's sister, Miss Christina Litteken, and Edward Feldmann, brother of the bride, were attendants. The bridesmaid wore a pink lace dress with white accessories and her corsage was of pink carnations.

After a wedding trip to Chicago, the pair went to Aviston, Ill., to make their home.

Miss Evelyn Grothe, daughter of Mrs. Bertha Grothe, 550 Monroe street, became the bride of Rudolf Wedmeyer in a ceremony performed by the Rev. Father Heismann, at the Holy Family Church in St. Louis Thursday, July 14. A double ring ceremony was used. The bride's sister, Miss Bernice Grothe, and Paul Feuerstein were the attendants. After the ceremony a dinner was given for the wedding party at the home of Mr. and Mrs. Ralph Scott, brother-in-law and sister of the bridegroom. The newlyweds have gone to Memphis, Tenn., where they will make their home.

The marriage of Miss Beulah Keely, daughter of Mr. and Mrs. J. J. Keely, 2003 North Main street, and Hal White, son of Mr. and Mrs. A. White of Pattonville, Mo., took place at the Jefferson Street Presbyterian Church Thursday, July 14. The Rev. L. B. Harmon read the marriage service. The pair left for a honeymoon trip through the San Luis Valley of Colorado. They will make their home in St. Charles.

Announcement has been made of the marriage of Miss Ola Lewis, daughter of J. H. Lewis of Venice, Ill., and Arthur Oliver Fairchild Jr. of this city, the ceremony taking place Saturday evening, July 2, at the Methodist Episcopal Church, the Rev. Ernest Jones officiating.

The bride wore a sports ensemble of blue, with white accessories. Pink gladioluses and baby's breath formed her shoulder corsage. She was attended by Miss Florence Preip, who wore a rough silk crepe dress in pink and white accessories. The bridegroom was attended by his brother, Lincoln Fairchild. Mr. and Mrs. Fairchild will live at 1620 North Third street.

Honoring Miss Celeste Rauch, who is here from Phoenix, Ariz., visiting her parents, Mr. and Mrs. J. F. Rauch, 505 Jefferson street, Mrs. Eugene J. Canty gave a luncheon and bridge Tuesday afternoon at her home, 605 Monroe street.

Mrs. Oliver E. Denker, 712 Jefferson street, was hostess at a dinner party given in honor of Miss Rauch and for other members of the Rauch family Wednesday evening.

Mr. and Mrs. James E. Wall, 1046 Kingshighway, gave a dinner last Sunday in honor of Mr. and Mrs. S. E. Emmerson and son, Haroid, and Leon Palmer and son, Gregory, all of Bonne Terre, Mo.

Ladies' day was held at the St. Charles Country Club Tuesday. A handicap golf tournament was played in the morning. Informal luncheon followed and later bridge was played.

The St. Charles Garden Club held its July meeting at the home of Mrs. Emil Weil, 211 North Third street, Thursday evening. She was assisted by Mrs. George W. Tainter. Reports were made by the committees which have been inspecting children's gardens entered in the club's yearly contest. All gardens entered have been inspected and the best in each group selected for final inspection. Prizes are to be awarded in September.

Miss Kathryn Langstadt, daughter of Mr. and Mrs. A. Langstadt, 814 Clay street, has been spending the last two weeks at a resort in Manitowish, Wis. She was accompanied on her trip by Miss Jane Long and Miss Ruth Brown, both of St. Louis.

TRI-CITIES

Granite City

MRS. RICHARD RUHLING and daughters of Chicago, and Mrs. William Dorman of Freeport, Ill., left yesterday for their homes after spending two weeks with their parents, Mr. and Mrs. C. W. Pershall.

Mrs. Laura Hecht and son, Paul, of Miami, Fla., have returned to their home after visiting Mrs. Hecht's brothers, Walter and Erwin Amelung.

Mr. and Mrs. E. C. Hornbuckle, 2139 Illinois avenue, have had as their guests their son and daughter-in-law, Mr. and Mrs. Lester Hornbuckle of Carney's Point, N. J. Miss Georgina Hornbuckle returned home with her brother for an indefinite stay.

Mr. and Mrs. F. P. Poole and daughter, Isabel, of Roanoke, Va., Charles Poole of Stanley, Va., and Duis Bollinger of Stanley, Ore., have been visiting for the last week with Dr. and Mrs. A. E. MacGalliard.

Mr. and Mrs. Carl Hart of Washington avenue spent the last month visiting relatives in North Carolina. They also visited in Virginia, Washington, D. C., New York City, Niagara Falls and Detroit.

Mr. and Mrs. William Reisacher of Delmar avenue celebrated their twenty-fifth wedding anniversary with a party in their home Sunday. Supper was served. The guests: Mr. and Mrs. C. R. Aulabaugh and Mrs. Martha Schlitz and son, Buell, of Topeka, Kan.; Mr. and Mrs. Don Fernstermann, Mr. and Mrs. Paul Aulabaugh and children of Alton, Mr. and Mrs. H. F. Butler, Mr. and Mrs. Charles Aulabaugh and children, Mr. and Mrs. Harry Allen, Mr. and Mrs. Russell West and sons, Richard and James; Mrs. Edith McCasland and daughters; Samuel Whitmer and Miss Edith Reisacher.

Mr. and Mrs. C. V. Summerton and their daughters, Dolores and Alice, and Truxton Allen spent last week-end at Chautauqua.

Mrs. M. Hideg and her son, Joseph, left last Sunday for a motor trip through the North Woods of Wisconsin.

Madison

Miss Margaret Stice and Miss Peggy Enos of Urbana, Ill., were guests of Miss Doris Mae Pope of Fifth street, last week.

Mrs. Martha Jackson of Third street left this week for a six weeks' visit in Los Angeles, Cal., with Mr. and Mrs. James Phelan, who formerly lived in Madison.

The Rev. and Mrs. Harold Harsh of Fifth street returned home Tuesday from a trip to Detroit, Mich.

Mr. and Mrs. Edward J. Miller and children left Friday for a several days' visit with relatives in Omaha, Neb.

The Rev. and Mrs. George Wright are in Ridgecrest, N. C., where they are attending the Baptist Training Union Assembly.

Mrs. Vopal Martin and her daughter, Shirley, are spending this week vacationing on the Meramec River.

Mr. and Mrs. Elmer Cain and their two sons returned home Wednesday from a vacation trip to Chicago.

Venice

Ralph Ross was given a surprise party in his home Tuesday by several friends, the occasion being his eighteenth birthday. Guests were: Miss Virginia Burns, Miss Irene Hughes, Miss Monica Fechte, Miss Margaret Brooks, Miss Dorothy McKay, Frank Reidelberger Jr., Paul Saucier, William Cunningham, Carl Blades, Robert McKinney, John Gonterman and John Fisher. Mr. and Mrs. Roy Montgomery and Mr. and Mrs. Robert Tunison returned home Monday from a trip to Springfield, Ill.

RAY'S

Summer Specials!

FINE QUALITY PERMANENTS

Values Up to $5.00

$1 $1.95 $3



How to get a Free Permanent—Listen to Ray's Program on WTMV, 1:15 to 1:30 P. M. Daily.

Shampoo and Set or Individual Hair Styling 35c

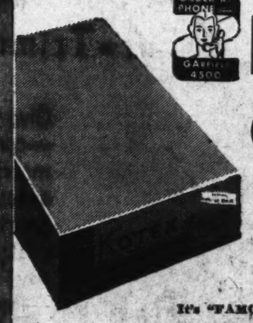
4 Convenient Locations
821 LOCUST ST.
5964 EASTON
7227 S. BROADWAY
7274 MANCHESTER

STORE HOURS: 9 A. M. TO 5 P. M.

FAMOUS-BARR CO.

OPERATED BY MAY DEPT. STORES CO. — WE GIVE AND REDEEM EAGLE STAMPS

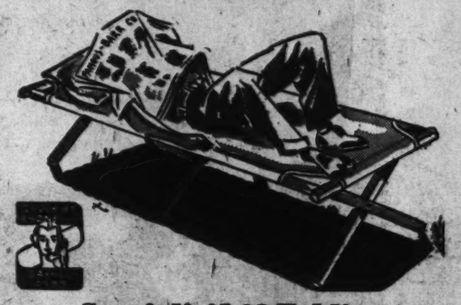
Economy Way to Buy KOTEX



64 pads $1

Wondersoft Kotex always gives complete protection. Packed in convenient, easily stored boxes.

It's "FAMOUS" for Notions—Main Floor



Special! $1.98 Folding CANVAS COTS

For home, camp or clubhouse! Sturdily built, full size cots, 27x78 inches. Hardwood frame, with steel-braced center legs; heavy white canvas cover. Folds compactly! $1.79

Photo Finishing

Any Size Contact Print From Negatives Up to 4x6 Inches

No charge for film developing! All prints on Velox paper. Automatic processing! 5c

Camera Counter—Main Floor



$3.98 STEEL COT BEDS

Angle steel construction with end rails. Link spring center supported by strong helical springs. Brown enameled. $3.49

Green Cot Pad $2.29
Other Folding Cots ..... $1.49 to $4.29

It's "Famous" for Sporting Goods—Eighth Floor

IT'S "FAMOUS" FOR DRUGS ..... IT'S "FAMOUS" FOR DRUGS ..... IT'S "FAMOUS" FOR DRUGS

SAVINGS MAKE THIS NO. 1 CENTER FOR DRUGS AND TOILETRIES

IT'S "FAMOUS" FOR DRUGS ..... IT'S "FAMOUS" FOR DRUGS ..... IT'S "FAMOUS" FOR DRUGS

TMC Chips, Flakes or Granules 3 for 50c

There's always a worth-while saving with TMC!

TMC Citrates and Carbonates 59c

79c value! 8-oz. size.

Squibb Brand Mineral Oil 89c

32-oz. A household necessity.

50c Size Unguentine 39c

Just the thing for burns.

$1 Doz. TMC Cream Soap doz. 35c

Or 3 dozen for $1. Save!

Phillips' Effervescent Magnesia 30c

Quick relief for over indulgence.

Special Colgate Gift Offer! 50c Size

Colgate Gardenia Cologne



Given With Purchase of Following Items Amounting to 37c or More

Colgate Vaseline Hair Tonic, 33c, 37c
Colgate Tooth Paste or Powd., 18c, 33c
Colgate or Palmolive Shave Cream, 23c, 37c
Cashmere Bouquet Soap ... 10 for 81c

Quantities Limited to Retail Requirements

Size	
Coty Face Powder	$1
TMC Milk of Magnesia, 16-oz.	25c
Lifebuoy Toilet Soap ... 10 for	54c
25c Emily Rogers Lipstick	10c
Norwich Sun Tan Oil	49c
$1.20 Fleet's Phospho Soda	79c
$1 TMC Shampoo for Lovely Hair; 16 ounce	59c
50c Mead's Pablum	33c
Quest Deodorant	31c
Amolin Deodorant ... 29c and	47c
Arrid Deodorant ... 39c and	59c
Sodium Fluoride for Insects, 16-oz.	23c
25c Listerine Tooth Paste ... 2 for	26c
50c TMC Douche Powder, 8-ounce	37c
90c TMC Tincture of Green Soap, 16-ounce	69c
TMC Rubbing Alcohol, 16-oz.	29c
Lux Toilet Soap ... 10 for	54c
Fever Thermometers, a necessity	89c
$1 Lavoris	63c
Pepsodent Antiseptic	59c
$1.25 TMC Olive Oil, 32-oz.	98c
$1.50 Agarol for Constipation	89c
TMC Chocolate Malted Milk, 5-pound can	$1.29
25c Prophylactic Tooth Powder ... 2 for	25c
50c Dr. West Waterproof Tooth Brush	33c

It's "Famous" for Drugs and Toiletries—Main Floor

Diplomat Shave Preparations 17c
50c size. Lay in a supply.

25c Size Djer Kiss Talcum 3 for 25c
A Summer necessity.

39c TMC Mineral Oil 29c
16-oz. size. Save with TMC!

TMC Brand Cleansing Tissue 3 for 89c
500 soft sheets in box.

Houbigant Eau Floral $1
Scented! For the toilette!

Battle Creek Pineapple Juice 5 for $1
18-oz. size. Stock up!

Ganna Walska Perfume 15c
2-dram size. Light, Summer fragrance.

FOR PHONE ORDERS CALL GA. 4500

COATS With These Most Expensive Fur Collars
SQUIRREL—BEAVER—PERSIAN—MARMINK—Genuine
$25 to $45 VALUES
$15.00 AND $22.50
$25.00 3-PIECE SUITS (Like Cut) $12.99



FUR COATS



New Styles
New Lengths
FITCH
Muskrat
MARMOT
Pony Skin
Black Seal

You Will Save Plenty Money If You See These Coats Before You Buy

$20 to $88

STEWARTS
BROADWAY and WASHINGTON



$1 $2 $3 SUMMER GARMENTS
2 FOR $1
CULOTTES
HOUSE COATS
DRESSES
OVERALLS
3-PC. SUITS
LOUNGE SUITS
WHITE COATS

STEWARTS
BROADWAY and WASHINGTON

August SPECIAL



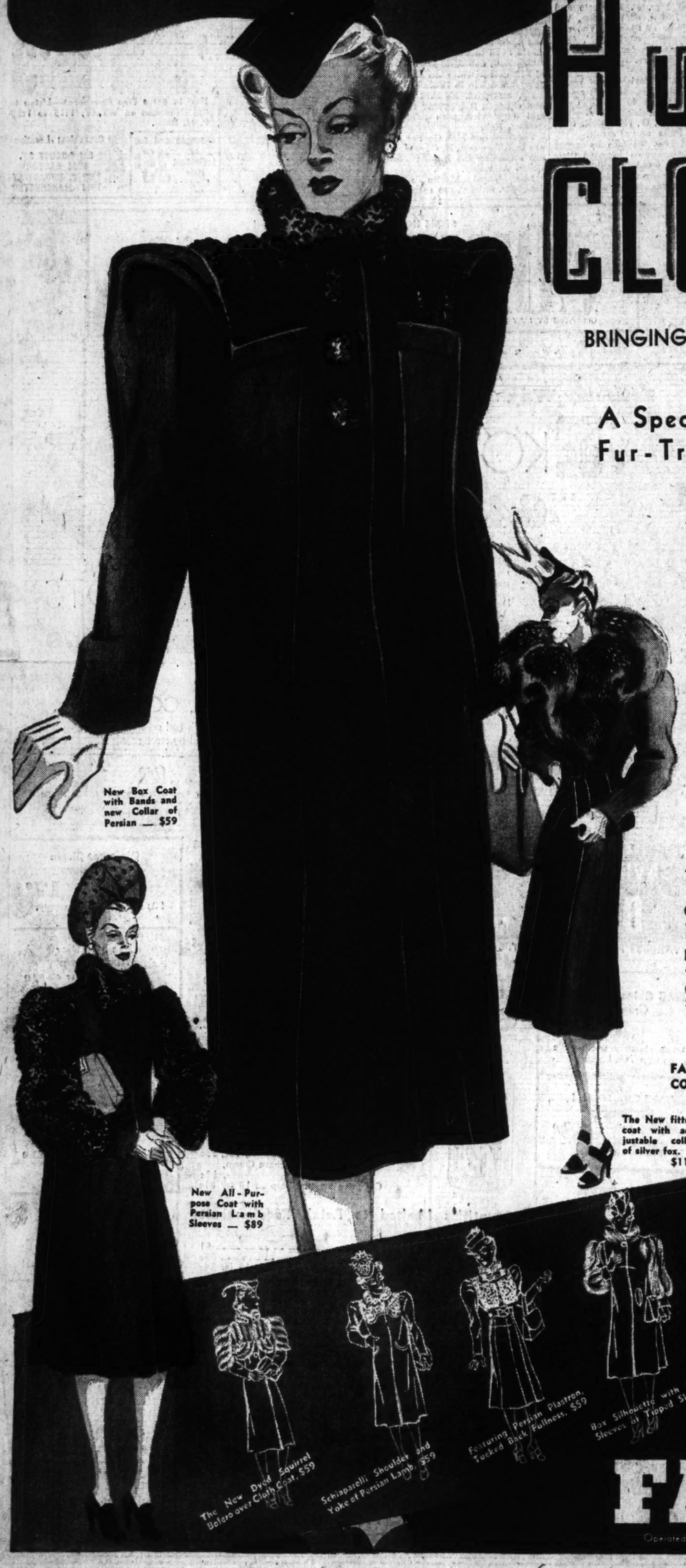
Cutter's BEAUTY SHOP
8TH FLOOR EQUITABLE BLDG.
613 LOCUST—GA. 6080
A FINE SHOP—NOT A SCHOOL

THERE'S 1 BIG REASON

Why You SHOULD Buy a New Coat This Year... and 14 Fashion Reasons Why You'll WANT to in This Event!

August Sale CLOTH COATS

BRINGING A PAGEANT OF FASHIONS STARTING MONDAY AT 9!



New Box Coat with Bands and new Collar of Persian — $59

New All-Purpose Coat with Persian Lamb Sleeves — $89

The New fitted coat with adjustable collar of silver fox. $119

The New Dyed Squirrel Bolero over Cloth Coat, $59

Schiaparelli Shoulder and Yoke of Persian Lamb, $59

Featuring Persian Plastron, Tucked Back Fullness, $59

Box Silhouette with New Fur Sleeves of Tipped Skunk, $59

New Box Coat With Silver Fox Collar, $89

A Spectacular Group of Fur-Trimmed Coats at $59

Give your preference full range—confident that in this tremendous group you will find exactly the fashions you want. Sports, dressy and all-purpose coats—at the price you want to pay! Fashion-right furs include—Persian lamb, kolinsky, skunk, beaver, natural squirrel, badger, kit fox, black dyed red fox, blue dyed red fox, pointed sitka dyed red fox, gray Persian, dyed squirrel, wolf, red fox.

Sizes for women, misses, little women, larger women!

4 WAYS TO BUY

A DEPOSIT plus sales tax, followed by regular monthly payments holds purchase. No carrying charge.

CHARGE purchases will appear on October 1 statements, payable November 10. No carrying charge.

BUDGET TERMS arranged with down payment, carrying charge and sales tax.

CASH of course, for you who prefer. Storage without charge 'til wearing time.

FAMOUS-BARR CO.'S 4TH FLOOR COAT SHOP—COMFORTABLY COOL

Silver Fox or Persian Lamb Trimmed Coats

Regal Furs—superb black fabrics—top value for you! Featuring the new box coat with Persian Lamb sleeves, the new fitted or box coats with silver fox. Misses', women's sizes included.

$89

Classic Coat Shop—Fourth Floor

Group of Preciously Furred Classic Coats

Indulge your love of luxury at August Sale prices! Box coats or fitted models. Silver fox, kolinsky and Persian Lamb — fur panels, plastrons — new collars, etc. Sizes for misses, women and little women.

$119

Classic Coat Shop—Fourth Floor

THE 1 BIG REASON

Values that stand out . . . the one big reason why you should buy a new Coat this year! Values possible only because the stunning fabrics and luxurious fur trimmings were ordered when these glamorous commodities were at the lowest price levels reached in a long, long time. Your opportunity to buy Fashion Center quality and style at savings that urge buy now.

The 14 Fashion Reasons

1. The New Unfitted Silhouette that Hangs Almost Straight, but not Tubular.
2. The New Slightly Fitted Silhouette—More Bloused, with deeper armholes.
3. The New Youthful Swing Swagger Silhouette with Much Skirt Fullness.
4. The New All-Purpose Coat that goes with Everything—goes Everywhere! Also new dress and Sports Fashions.
5. The New Sleeves—with Intricate Details, Deep Armholes.
6. The New Full sleeves Made of Fur.
7. The New Fur Panels and the New Fur Plastrons.
8. The New Detachable Fur Bolero Over an Untrimmed Coat, giving you a Jacket for Suits, Dresses.
9. The Schiaparelli Architectural Shoulder—Squared, But Still Feminine.
10. The New Waistline — Tucked and Bloused in Back.
11. The New Fur Yokes and Tuxedos.
12. The New Smaller and Softer Collars—Delightfully Young.
13. The New Fabrics—Friezes, Stripes, Nubbies as well as Tweeds, Velours du Nord
14. The New Colors—Boy Blue, Smoke Gray, Winter Beige, Winter Green, Brown, Wine—and Unbeatable Black.

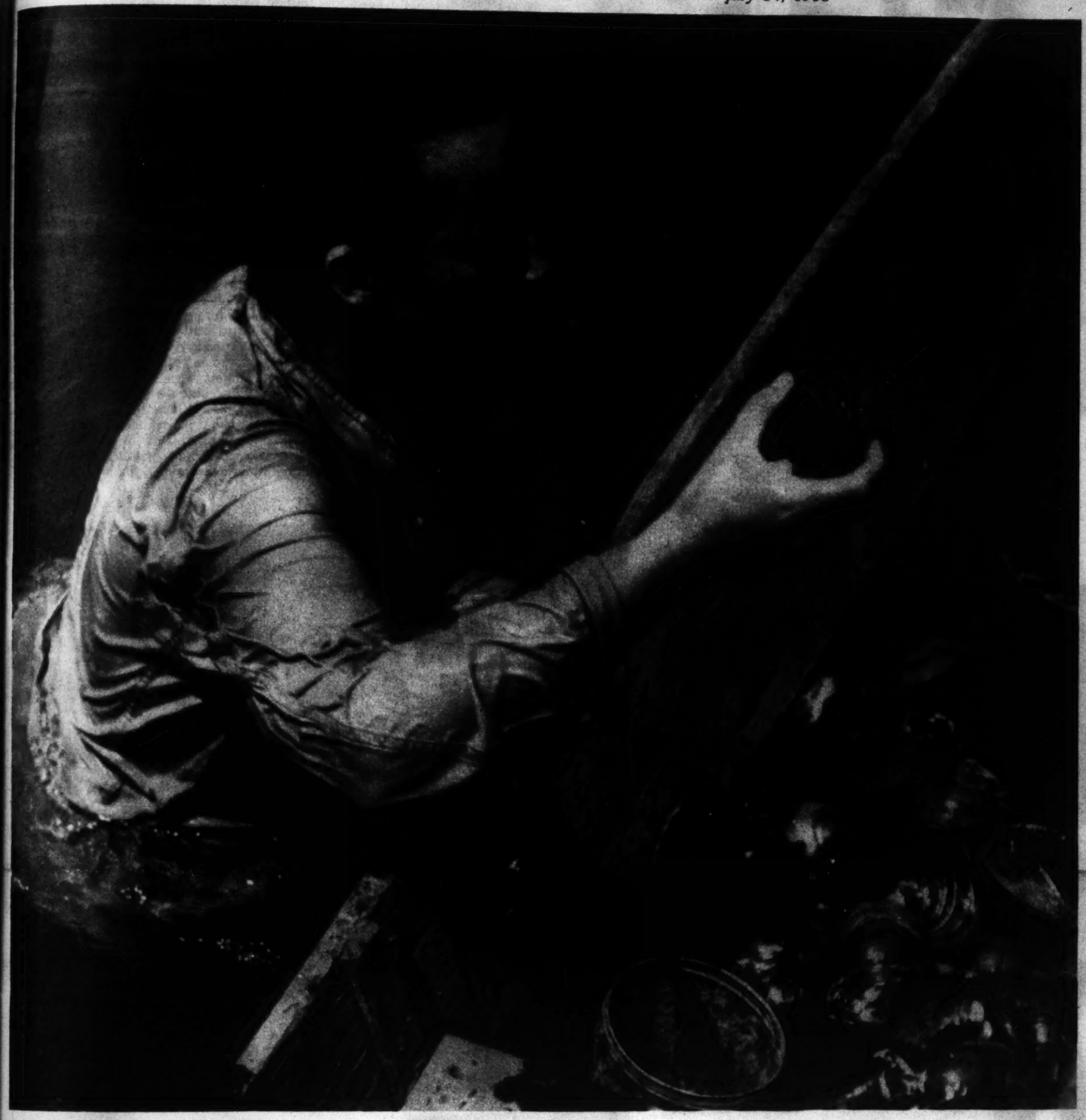
FAMOUS-BARR CO.

Operated by the May Dept. Stores Co. We Give and Redeem Eagle Stamps

ST. LOUIS POST-DISPATCH

PICTURES

July 24, 1938





PEARL FISHERS OF THE ARKANSAS SWAMPS

Above and at left are a woman and small boy, pearl fishers both and typical of many who make a scant living on Black River in Northern Arkansas. Many acquire malaria as a result of their work and have to spend most of their earnings on quinine. Additional pictures on pages 10 and 11.

All staff and correspondent photographs in this issue of PICTURES copyright, 1938, by Pulitzer Publishing Company. Reproduction prohibited.



INDUSTRIAL STRIFE

X-ray photograph of Herbert Blazer's back, peppered with bird shot, submitted to the Senate Civil Liberties Committee Tuesday. Company guards fired on him during a strike at Republic Steel's Berger Manufacturing Company plant in Canton, Ohio, in 1935. More industrial strife pictures on next page. Associated Press Wirephoto.

OPERATION ON A CANARY



This warbler, under an anesthetic, is operated on at the University of Missouri's veterinary building in Columbia. Additional pictures on page 7.

INDUSTRIAL STRIFE CONTINUES

WHILE strike and picketing violence flared up anew in three towns last week, the Senate Civil Liberties Committee began an investigation into "vigilante" activities during the "Little Steel" strike of 1937 to determine if there had been any infringement of civil rights.

At Newton, Iowa, 20 persons were beaten or knocked down in a 20-minute free-for-all fight Wednesday near the Maytag Company washing machine factory, where a strike of CIO members has been in progress since May 5. National Guardsmen, enforcing martial law declared the previous evening, drove the fighters away from the plant. The factory, which had been operated for two days with a skeleton crew in a "back-to-work" movement, was ordered closed by Governor Kraschel after the company refused to accept the report of an arbitration board staying a 10 per cent pay cut for 60 days.

In North Chicago, after 10 CIO strike leaders at the Chicago Hardware Foundry had been sentenced to jail for violation of a Circuit Court anti-picketing injunction, a fight broke out Tuesday when 400 pickets and spectators ignored a police order to disperse. Six women pickets were knocked down; tear gas was fired and clubs wielded by police.

At Janesville, Wisconsin, two elephants were used to smash a picket line of 1000 union members and sympathizers by the Al G. Barnes Circus, a subsidiary of the strike-closed Ringling Brothers–Barnum & Bailey Circus.



Policemen and deputy sheriffs routing pickets at the Chicago Hardware Foundry.

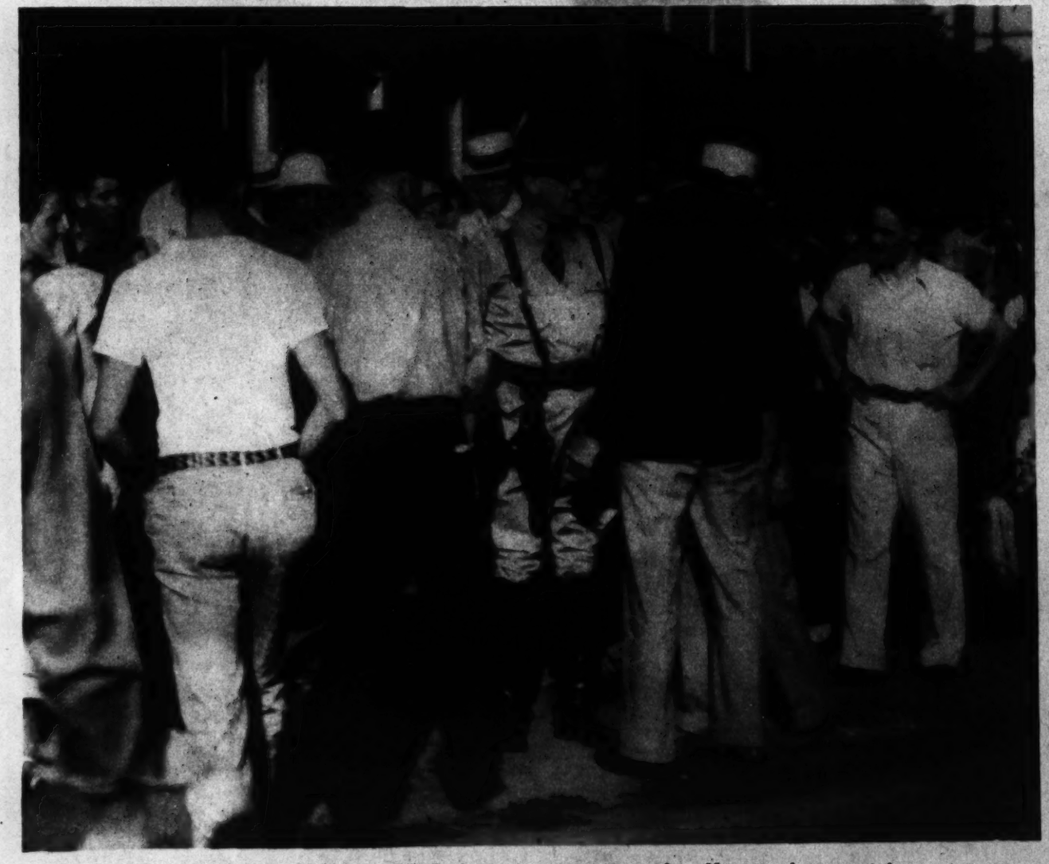
Associated Press Wirephotos.



Water-soaked handkerchiefs clasped to their faces to ward off the nauseating gas, the pickets retreat. A woman picket is carrying the flag.



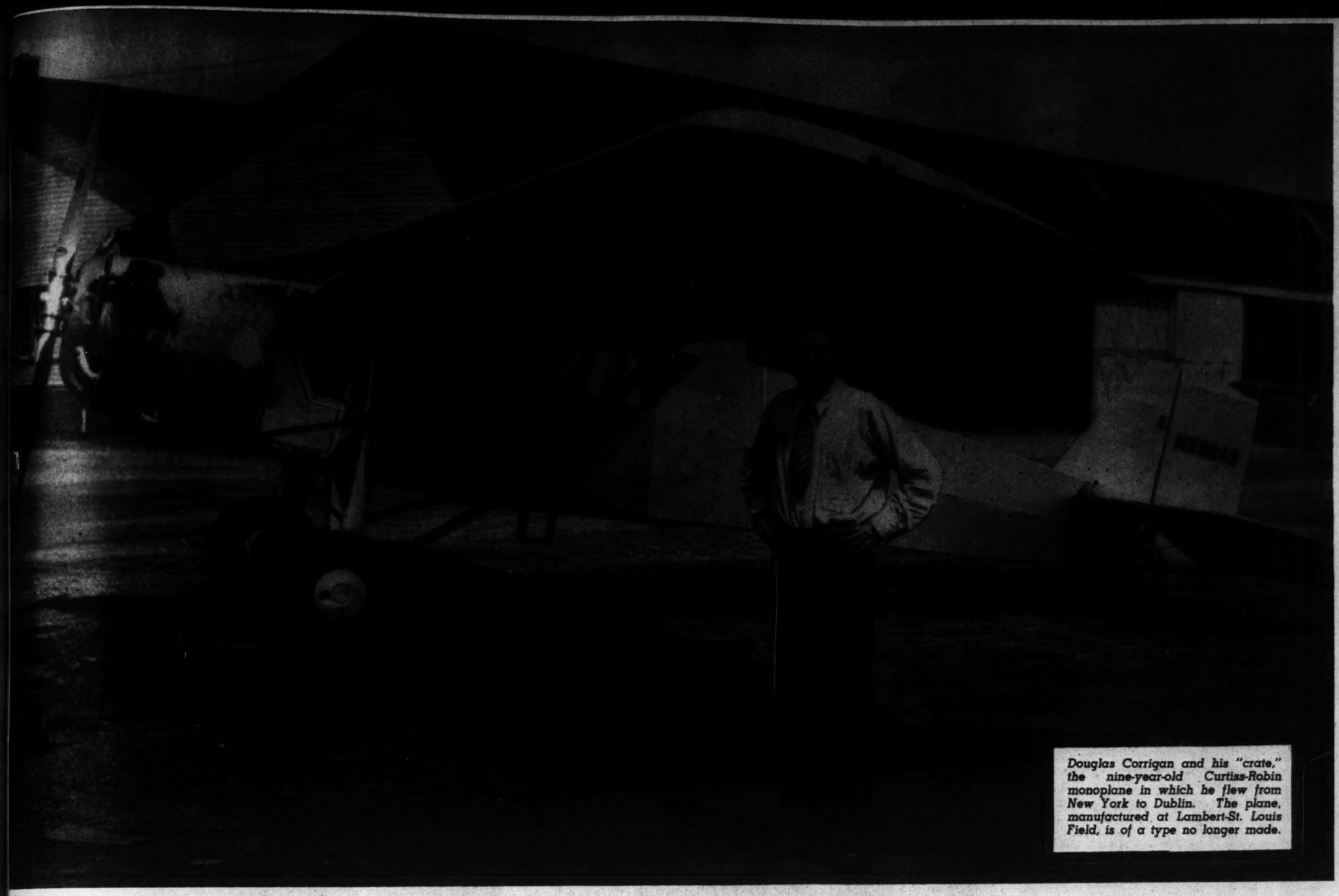
Fighting at the Maytag plant in Newton, Iowa. The man holding down the other was said to be a striker or sympathizer. Note the fist flying at his head.



Major-General Mathew A. Tinley informing a crowd at Newton that martial law has been declared and assembly is prohibited.



Senator Robert M. La Follette of Wisconsin, chairman of the Senate Civil Liberties Committee, before whom a woman testified she was shot by Republic Steel Corporation guards who ran riot through Canton, Ohio, in two automobiles, shotguns blazing, during a strike at the Berger Manufacturing Company, a subsidiary of the steel company. Right, Herbert Blazer, showing his blood-stained shirt. He was shot in the back, he testified, when passing the Berger plant.



Douglas Corrigan and his "crate," the nine-year-old Curtiss-Robin monoplane in which he flew from New York to Dublin. The plane, manufactured at Lambert-St. Louis Field, is of a type no longer made.

The SENSATION of the WEEK

FOOLHARDY, bumptious, useless and illegal it may have been, but Douglas Corrigan's performance of last week sent a warm and prideful thrill throughout America. The 1938 so-what? attitude toward aviation feats melted at the news of how this young, obscure American had flown solo from New York to Dublin. Without financial backing, without advance ballyhoo, without a radio, without a passport, without even official permission, he flew his single-motor, outmoded, patched-up airplane, for which he is said to have paid $350, unerringly across the Atlantic Ocean to Ireland, making the 3150-mile hop in 28 hours, 13 minutes. It was a victory against odds, and the world applauded. The world also reflected the California flyer's Irish grin when he explained to officialdom that his landing at Dublin was "dumb luck"—he had thought he was headed for California. It appears that the unauthorized, dangerous flight in a nine-year-old plane lacking proper instruments, its door fastened shut with wire, didn't prove a thing except that Corrigan and his plane could do it—and that the machine age can not only applaud gay human daring but relish a joke on itself.



Corrigan, who now is 31 years old, in a crowd at San Diego (California) air field in 1927 when Charles A. Lindbergh took delivery of the "Spirit of St. Louis" in which he made his historic flight to Paris that year. Corrigan, who worked as a welder on the plane, is at extreme right, front row. Colonel Lindbergh is at extreme left, back row. "Spirit of St. Louis" in the background.

Associated Press Photo.

Morning in St. Louis— Evening Swim in the Pacific

MISS NINA THOMAS of Clayton decided to take a late afternoon swim in the Pacific. After an early morning breakfast, she boarded a plane for Los Angeles. She had one meal en route on the plane, landed six times before arrival, and made a quick dash by automobile to the seashore. Her day symbolizes the new world of sightseeing which unfolds for the tourist who elects that mode of transportation. Some spectacular views in natural color, scenes along Miss Thomas' route from St. Louis to Los Angeles, are reproduced on this page. For such holidays of the air-minded, the passenger plane has virtually brought the ocean beaches to the Middle West.

Photographed Exclusively for Post-Dispatch PICTURES by Earl F. Colgrove, Chief System Photographer Transcontinental & Western Air, Incorporated.



Miss Nina Thomas, 7553 Parkdale avenue, Clayton, packs early for a late swim in the Pacific.



Miss Thomas goes aboard at Lambert-St. Louis Airport. The take-off is at 6:24 a. m.



Over the Missouri River at St. Charles. Still climbing at 3500 feet.



Kansas lake 10 minutes after Kansas City take-off at 8:30.



Following the highway into Wichita at 9:47; 10-minute stop.



Clouds at Amarillo. Out at 12:02, with supplies for—



—Pie in the sky. Also steak, baked potatoes, vegetables and salad.



Glimpse of mining in Meteor Crater, 2:53; left Albuquerque, 1:03.



Grand Canyon at 3:23, or 2:23 Pacific time. Eastbound liner passes.

(Right) Sky view of Boulder Dam, seen twice by through passengers, first before arrival at Boulder City, 3:25, again after takeoff, 3:35.





Blue of the sky meets the gray of the sand; Needles, 4 p. m.



Scenic splendor about Lake Arrowhead. In the distance are San Bernardino Mountains and orange groves.

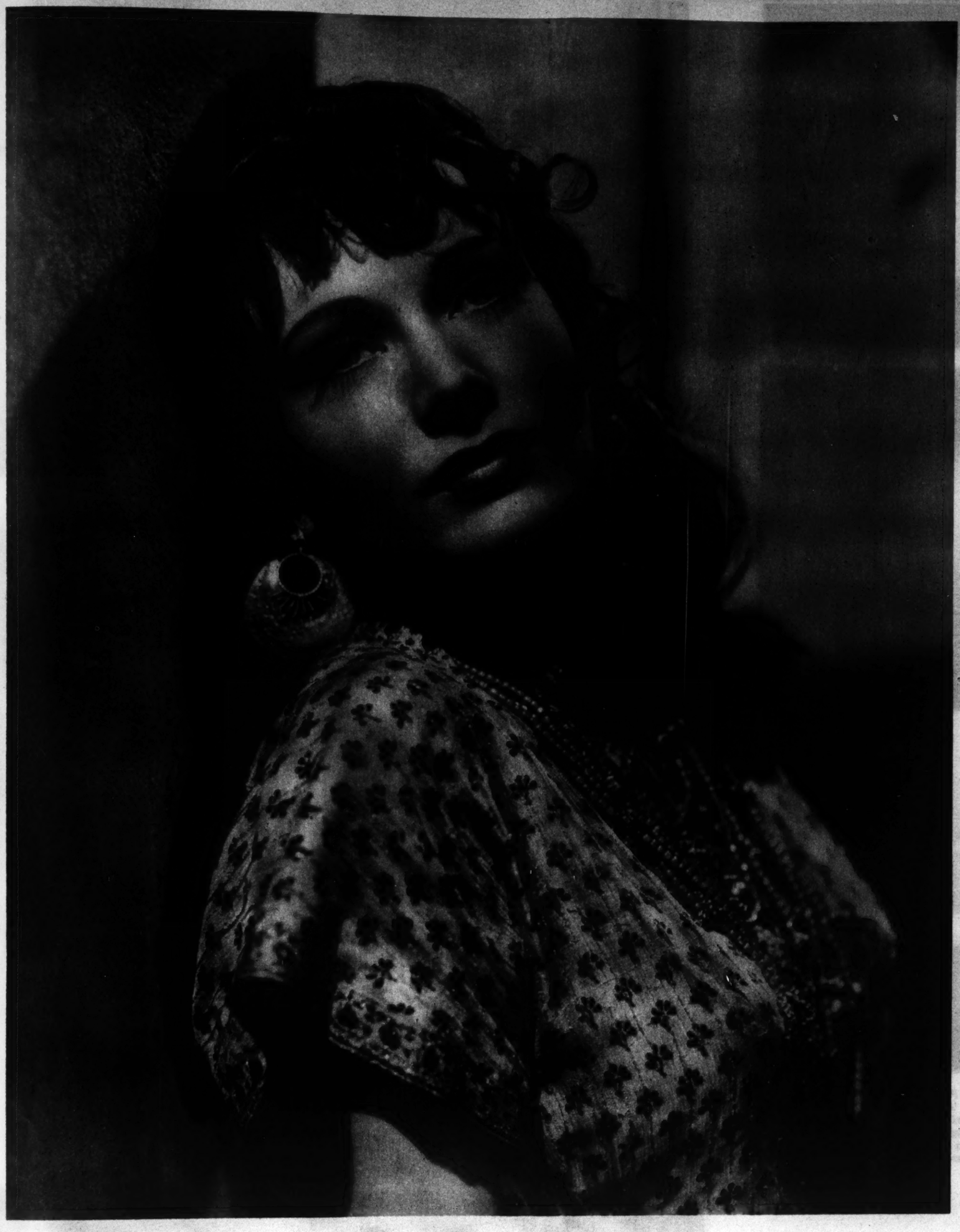


Union Air Terminal at Burbank, 5:15. Downtown Los Angeles, 14 miles; Santa Monica shore line, 12.



A plunge in the Pacific, 1712 air miles and about 13 flying hours from home.

Nordic From Brooklyn



THEY'LL tell you in Hollywood that you can't fool Sam Goldwyn, the producer, but one little girl from Brooklyn did it so successfully that she obtained national publicity almost overnight. Well knowing that movie makers are always alert for foreign glamour girls, seeming to prefer them to the domestic species, Sigrid Gurie convinced Goldywn that she was slumming in America on vacation from theatrical duties in Oslo, Norway. She was given a chance and clicked (despite a foreign accent) in "The Adventures of Marco Polo." Later it developed that the Nordic from Norway really was a brunette from Brooklyn. And she wasn't on vacation in Hollywood, but there with the serious intention of obtaining a divorce, which came 10 days ago, from Thomas A. Stewart. She has the leading role in Walter Wanger's "Algiers."

Sigrid Gurie, a native girl in "Algiers."



It's the Viking in her. But she admits she exaggerated in giving Oslo instead of Brooklyn as her birthplace.



The star said Thomas A. Stewart slapped her. She was awarded a divorce in Los Angeles..



A Hollywood trick—Miss Gurie in makeup and Miss Gurie (standing) as she appears out of character.



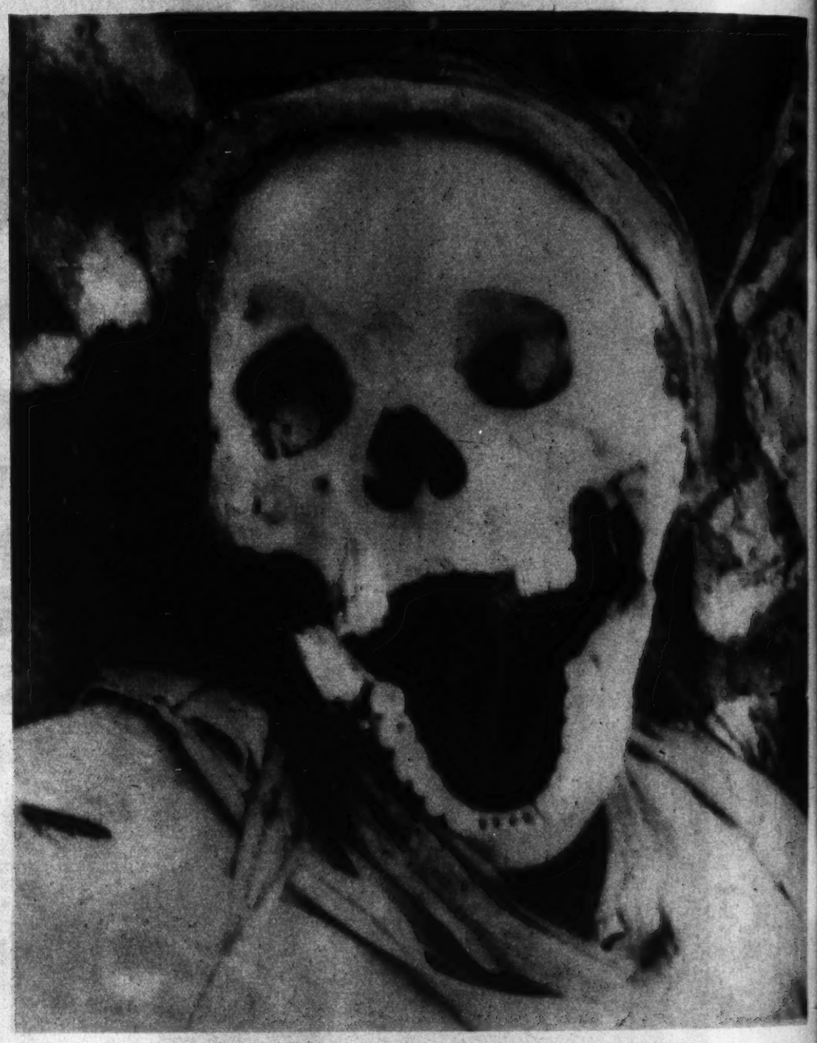
SILENT LIGHTNING *Photographed at the University of Virginia. This is the first close-up of "sky-wiring," mysterious, thin streaks which precede lightning flashes and make paths over which the "strokes" pass later. Top, a still picture of lightning. Middle, moving film showing a thin leader stroke at right. Lower photo, silent lightning; the heavy streak across the middle is an auto headlight.*



SHE DIED HAPPY

Eighty-year-old woman throws herself in front of a cavalryman as Turkish troops enter the district of Alexandretta. Her dying words were: "And now that I have seen my greatest wish in life fulfilled, I can die happily." She lost two sons in the World War and lived since then in hope of seeing her native district again under Turkish rule. France and Turkey recently agreed on joint control of the district, between Asiatic Turkey and Syria.

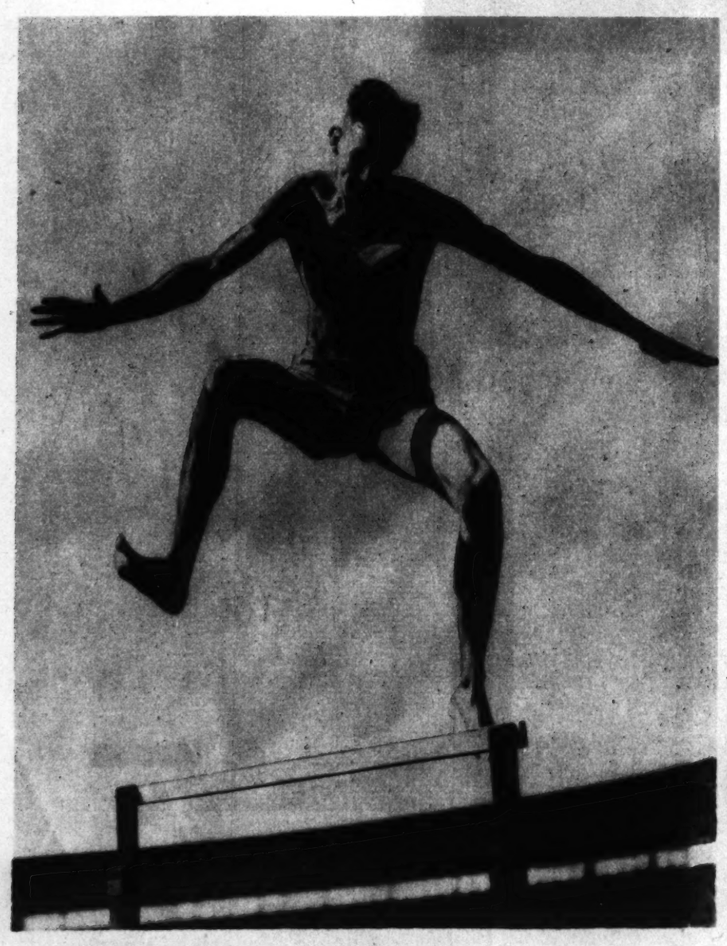
SINGLE SHOTS



LAUGHING DEATH

After heavy fighting between Chinese and Japanese in Honan Province, this gruesome, grinning skull of a Chinese was found on the battlefield.

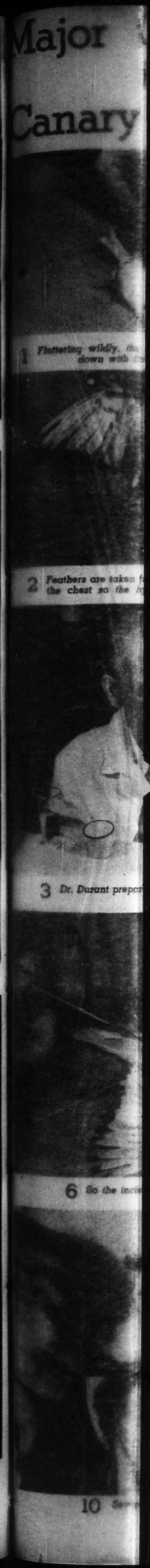
Photos by Associated Press.



HIGH JUMPER *Erik Stai, Norwegian, seems to be jumping to the sky as he prepares for a meet in London.*



WOMEN MUD WRESTLERS *A waitress, Miss "A," gets a strangle hold on a swimming instructor, Mrs. "X," in the first London wrestling-in-the-mud contest for women. There was a packed house. If mud is an aid to beauty, both women should now win all prizes, spectators agreed.*



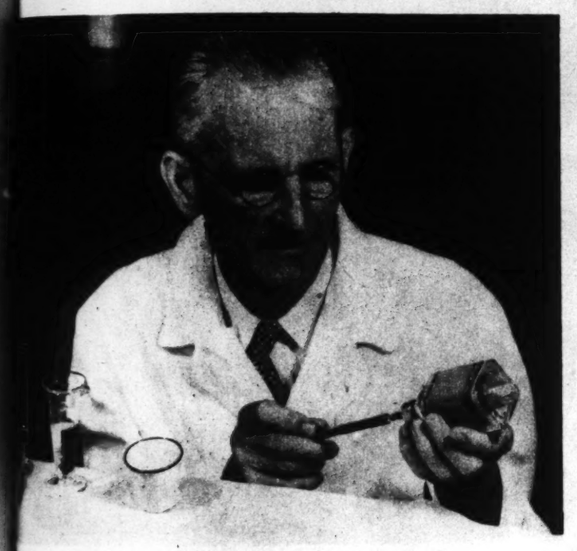
Major Operation in a Canary Hospital



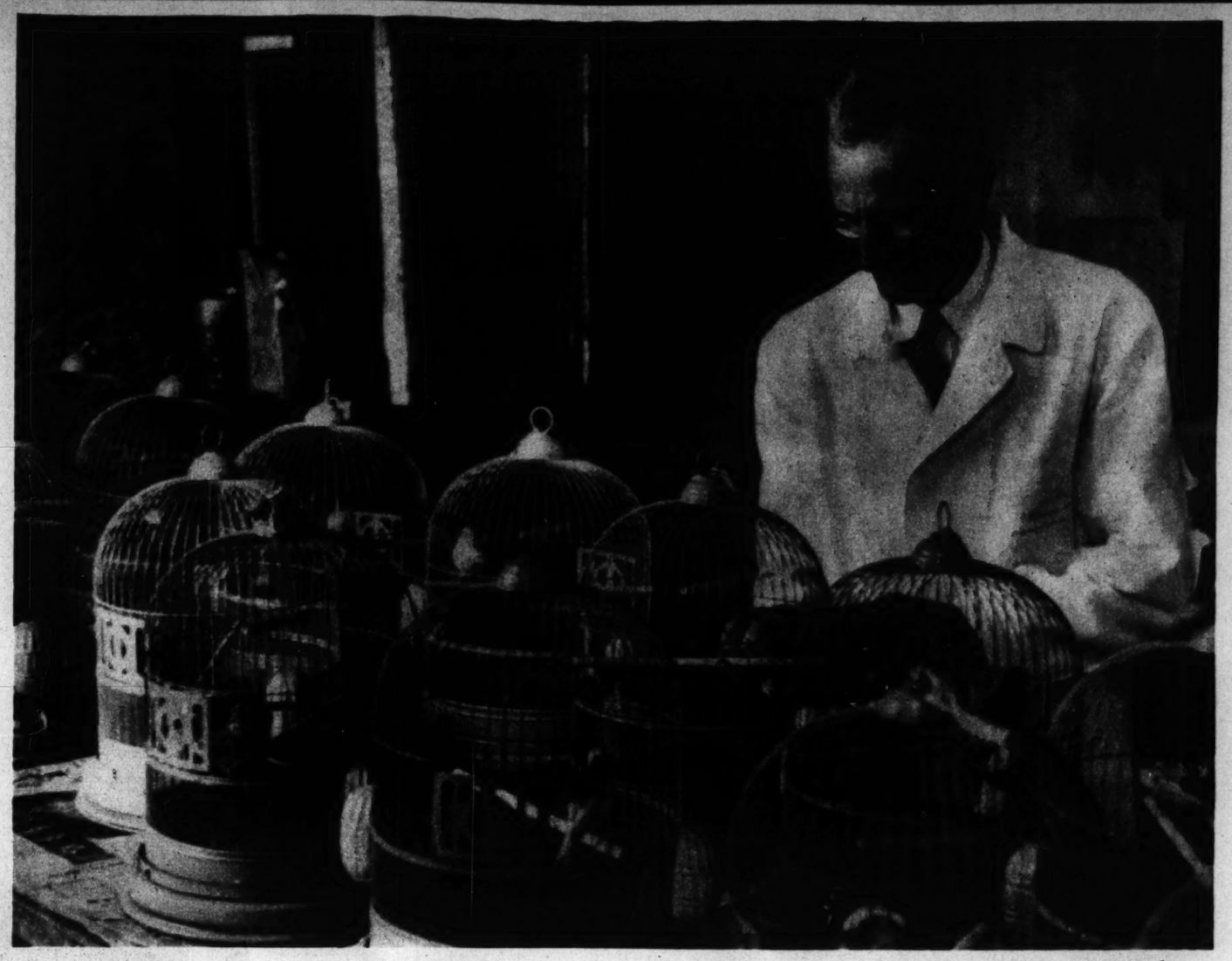
1 *Fluttering wildly, the patient's legs and wings are tied down with thread and four thumbtacks.*



2 *Feathers are taken from a spot near the center of the chest so the hypodermic may be injected.*



3 *Dr. Durant prepares the proper dosage.*



Dr. A. J. Durant with his patients in the University of Missouri canary hospital at Columbia.

IN THE gloomy old veterinary building of the University of Missouri at Columbia, there is a room full of canaries awaiting their turn on the operating table. The surgeon, Dr. A. J. Durant, professor of veterinary science, uses the canaries as feathered guinea pigs. Many of them come from pet shops where occasionally it is difficult to diagnose illnesses. For many ailments, such as intestinal obstructions, Professor Durant operates. Virtually all patients recover.

Operations on live canaries frequently reveal much more than does an autopsy. Anesthesia is accomplished by the injection under the skin of a minute quantity of a special mixture that Dr. Durant has perfected. It takes effect within five minutes and keeps the patient unconscious for three hours—more than ample time for the surgeon to carry out the most delicate major operation. Nearly all the patients can hop about and tackle a little cuttle bone three days after the operation.



4 *It is administered—*



5 *And takes effect. Then more feathers are removed—*



6 *So the incision can be started—*



7 *—And the surgeon is ready to begin the serious work.*



8 *Going in.*



9 *The source of the intestinal disorder is found and removed.*



10 *Sewing up.*



11 *Tying the thread.*



12 *All sewed up and ready to "come out from under."*



13 *Three days later: "Let me tell you about my operation—"*

Bride of the Week



Claire Trevor, regarded generally as one of the better actresses of the films and certainly one of the busiest, will be married Wednesday in Beverly Hills to Clark Andrews of radio.



She received some of her earliest practical acting experience at the Grand Central Theater in St. Louis.

CLAIRE TREVOR, who played leading roles here with the Skouras stock company at the Grand Central Theater about eight years ago, now a featured actress in Hollywood, will be married Wednesday to Clark Andrews, radio director.

After the Skouras stock company succumbed, Miss Trevor joined the Hampton Players at fashionable Long Island resorts. As a result of that work, she signed to play opposite Ernest Truex in "Whistling in the Dark." It ran for a year on Broadway, another year on tour, which included St. Louis. Her next New York lead brought her a long-term contract with Twentieth Century-Fox. She played Francey, the gangster's girl friend, in "Dead End."



She is a blonde with brown eyes.



Sally Rand

In a serious
Be Intellige
ac

Sally at 4. She was
a Hickory County, M
farm about 33 yea

Bride of the Week

revor, regarded
dy as one of the
actresses of the
d certainly one
usiest, will be
Wednesday in
Hills to Clark
ws of radio.



Sally Rand in a swan dance. She began her career as a cigarette girl in a Kansas City cafe.



In a serious role, Sally Rand addresses 1000 Harvard freshmen on "How to Be Intelligent Even Though Educated." She told them it was time "to stop acting like a bunch of 10-year-olds." (Wide World Photo)



Sally at 4. She was born on a Hickory County, Missouri, farm about 33 years ago.



A Campfire Girl at 13.



Dressed for the leading role in a Fourth of July pageant.



Ray Stanford and Hazel Drain exhibit bites and scratches which they said were inflicted by Miss Rand who objected to being photographed by them in Los Angeles. (Associated Press Photo)

Fretful Fan Dancer

Sally Rand, Accused of Biting Photographer, Says She Only Pinched

SALLY RAND, who fanned her way to fame during the Chicago World's Fair, returned to the news the other day in a scrap with two candid camera fiends who photographed her dancing in Los Angeles.

Ray Stanford said Miss Rand tore his clothing and scratched him. Miss Hazel Drain, his companion, said she was bitten on the arm by the irate fan dancer. Miss Rand denied biting the woman but admitted a little pinching. She also grabbed the camera and exposed the film, supposedly ending the incident. But not for long. Stanford and Miss Drain announced they would file a civil suit and also sought to have Miss Rand charged with assault and malicious mischief.

It was not the first time Sally was accused of baring her teeth. Back in 1933 she walked into a Chicago police station, displayed a bruised eye and demanded the arrest of a night club manager. She said he had "clouted" her in an argument over salary. He showed tooth marks which he said were Sally's.



With her father, William F. Beck, mail clerk. (Associated Press Photo)



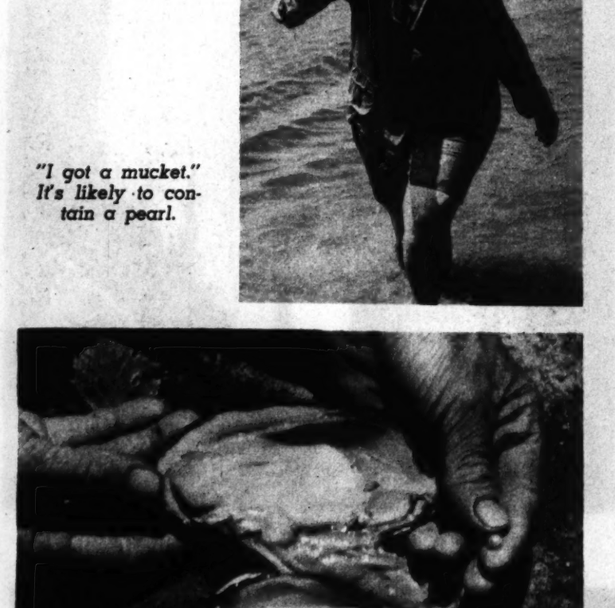
The famous fans and Sally.



Close-up of Miss Rand.



"Hoggin'." This woman wades along feeling with her feet for buried mussels in the slimy bottom.



Her feet encounter one.



Grasping it between her feet, she does a back somersault in the water and brings it up.



"I got a mucket." It's likely to contain a pearl.



It does. The pearl is worth a few dollars, a big sum to her.



Tired, she takes a midday nap on a sun-baked sandbar.



Raking. They are using long-handled rakes with a basket under them to catch the mussels.



Tonging. Used for d... bottom is explored with ...



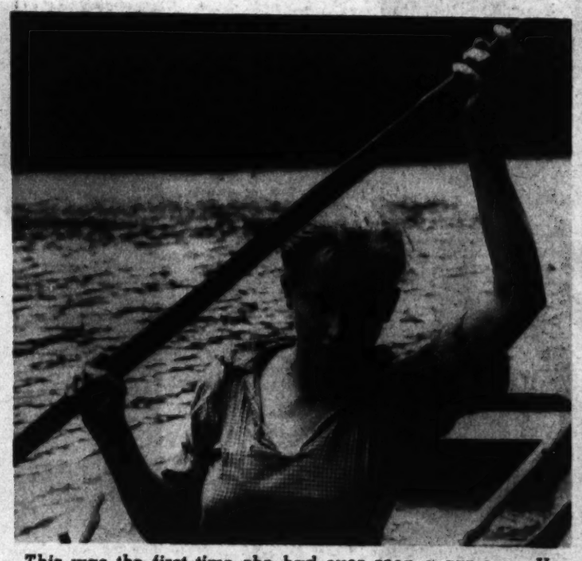
PEARL FISHERS of th... ARKA...



A pearl, worth about $12. The skin of the man's hands is so shriveled from being constantly in water that it resembles the texture of elephant hide.



A typical shack of the river dwellers. This girl was too shy to talk to the photographer. Note the attempt to raise flowers in the tin cans.



This was the first time she had ever seen a camera. Her father, "Pappy" Murray, now bedridden, once found a $150 pearl, and, with an older daughter, set a river record by gathering $18 worth of mussels in one day. Those are the two brightest spots in this girl's life.

The two companions of the woman at the left edge of the page. They and other fishers are paid a cent each for sand shell mussels, the best kind, and less for "muckets." Lower grades are sold for chicken feed.





ALONG the murky wa... Black River in North... hundreds of families ... ly existence mussel ... mother-of-pearl that ... ner layer of the mussel ... to make buttons and pearl- ... ves. But widespread ... per in recent years has grea... d the demand for m... and times have been partic... for these fisher-famili... concentrate on trying to fin... the type of malform... which some injury or irritati... a grain of sand has cau... grow. For the usual tiny p... t around a dollar or t... times a larger one brings $5... on rare, exciting occas... such fortunes as pearls that ... 0 or more.

This "pearlin'" is hard ... yone, from small child... ple, takes part, but many fa... no more than a dolla... first these people, who subs... fish and live on mis... boats, are shy and suspicio... gers, but on better ... are friendly and hospitable. ... den, they spend mo... cash they get for quinine to ... "shakes." They are ... and proud of the fact they h... ccepted relief and alw... to earn their living, howeve...

Photographs by ... of the Post-Dispatch Staff.

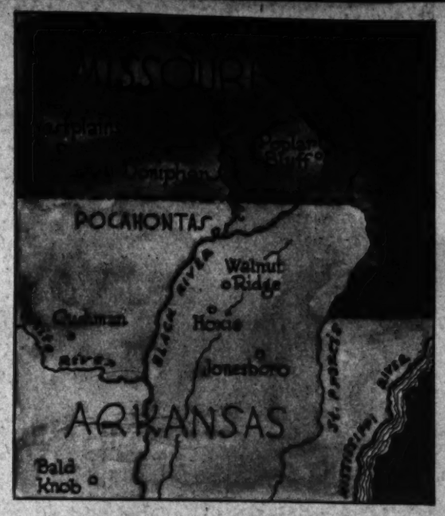
river family.

Pictures—St. Louis P...





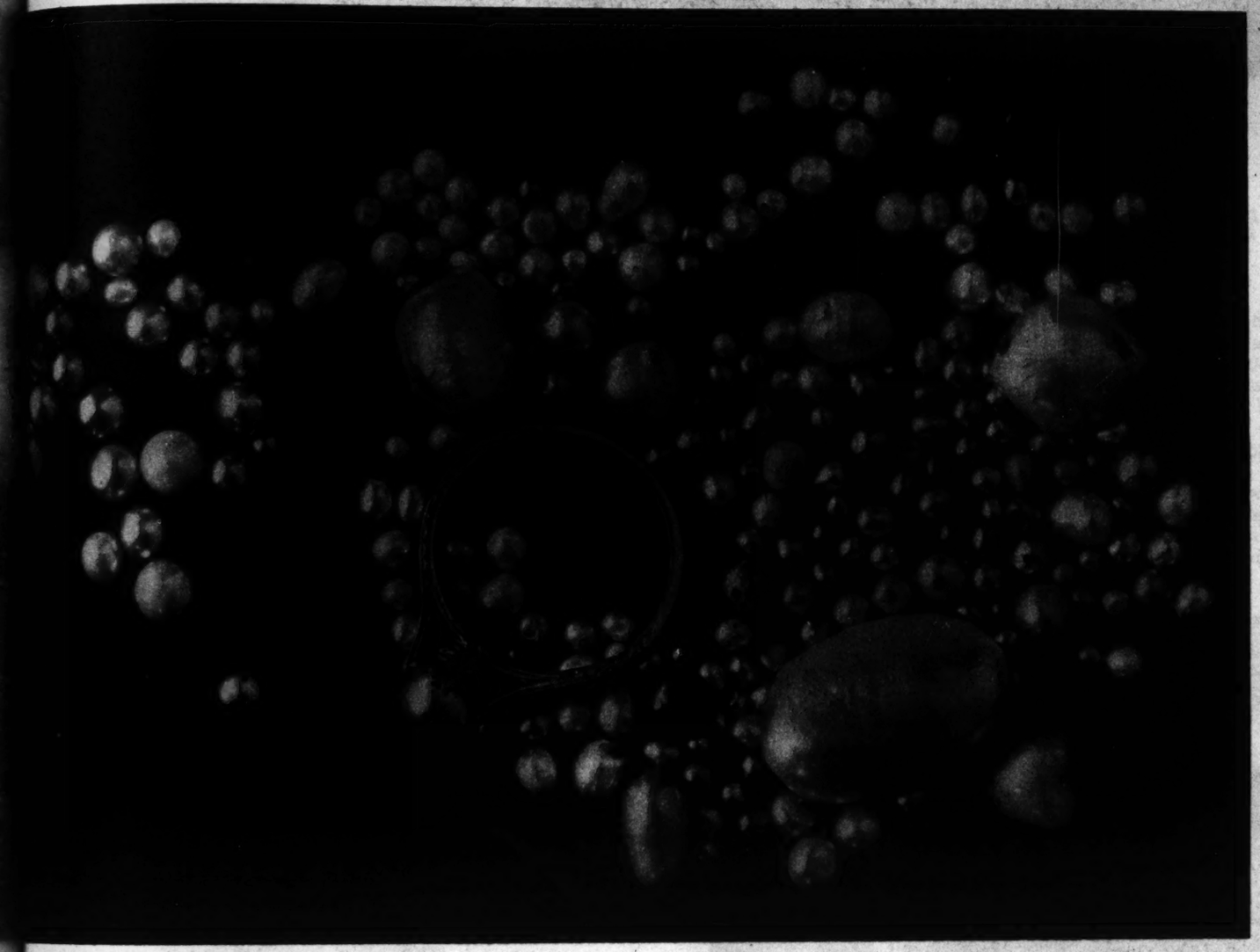
bottom is explored with two rakes placed together scissors fashion.



The Black River country where these photographs were taken.



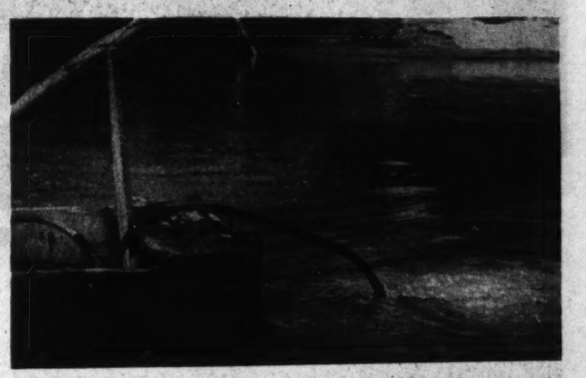
ARKANSAS SWAMPS













ONG the murky w
hundreds of families
mother-of-pearl that
e buttons and pearl
ecent years has gre
es have been part
rate on trying to fi
ome injury or irrit
For the usual tiny
larger one brings
rtunes as pearls th
s "pearlin'" is hard
kes part, but many
se people, who sub
re shy and suspic
ndly and hospitab
ey get for quinine
ud of the fact they
their living, howev

Photographs by

Black River in Northern Arkansas, wly existence mussel fishing. The ner layer of the mussel shells is used ves. But widespread use of the zip- d the demand for mother-of-pearl, for these fisher-families. So they the type of malformed mussel in a grain of sand has caused a pearl to et around a dollar or two, but some- on rare, exciting occasions they find 0 or more.

yone, from small children to old peo- no more than a dollar a day. At fish and live on miserable house- gers, but on better acquaintance den, they spend most of the little "shakes." They are independent ccepted relief and always managed

of the Post-Dispatch Staff.

A collection of mussel pearls at a St. Louis jeweler's. Because they are seldom perfect in shape or color, and too hard to match, they are used in rings and pins and not in necklaces and they do not cost as much as sea pearls.

Even the very small children work.



river family.



Malaria, malnutrition and hard work have left indelible marks.

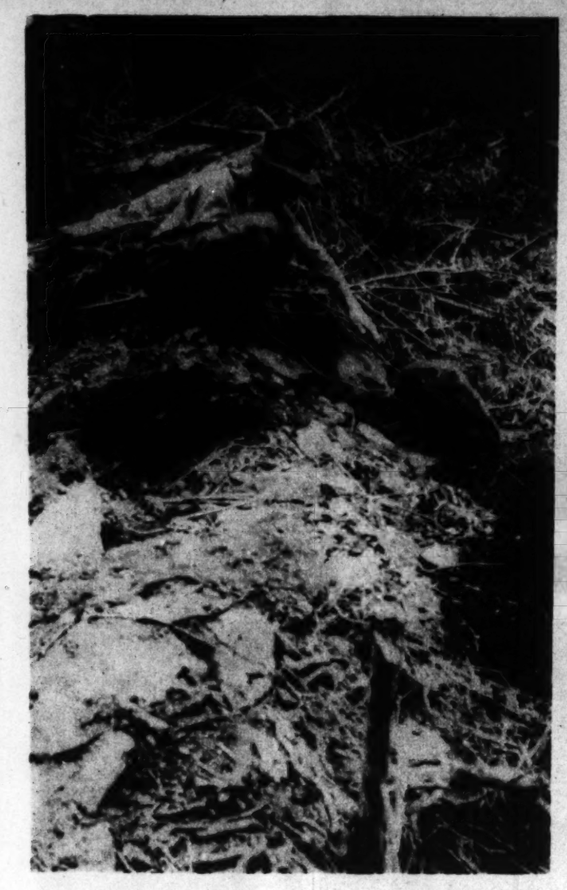


But her husband, like her, doesn't complain. He has never known anything better than life in and on these muddy waters.

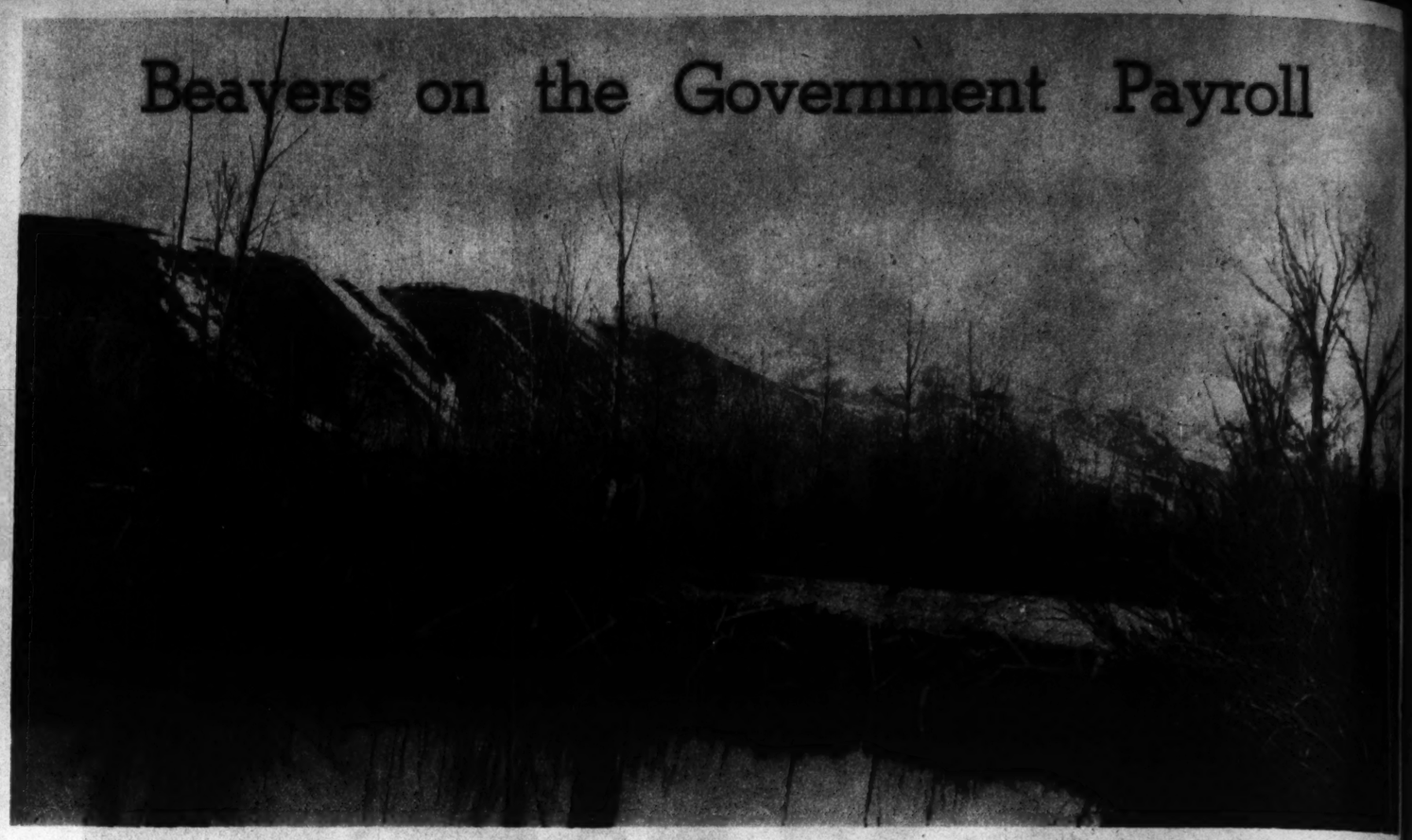


"Red" Parrish of Biggers, Arkansas, invented this crude but effective diving contraption for very deep water. He stopped up the exhaust valves of an old Model T auto engine, and made a compressor out of it. The diving helmet is an old automobile gasoline tank. While a pal turns the crank, the air pressure keeps water from rising about his neck in the helmet, and enables him to stay under water for as long as three hours. It is weighted with engine parts. He gathers the mussels in sacks, and got $3 worth the morning these pictures were taken. Several other divers have fashioned similar devices.

Beavers on the Government Payroll



Beavers off to work. Members of a crew of 600 placed in small Idaho streams to build dams for the United States Department of the Interior. They store up water for stock raising.



One of 17 dams built by beavers in one small creek in Idaho. Until the dams were built the water-course hardly afforded a single drink for a horse or cow.

NEARLY 20 years ago it was discovered with some irritation that families of beavers, driven from their homes by spring floods on the small streams of the West, found new lodging places in irrigation and drainage ditches on Federal projects and built dams which obstructed the flow of water.

First efforts to turn this activity to better account were made in 1922 when some beavers were transferred to streams in the Arrow Rock Federal irrigation project in Idaho. There they succeeded in checking runoff and erosion along three good-sized tributaries.

With the establishment of Federal range areas in 1934, heavy-furred beavers again were pressed into service for conservation work in the State. Under this program, beavers are caught in harmless traps on streams where their construction work is of no advantage and transferred to other areas. For a few days they are kept in C C C camps, with free rations of corn on the cob, apples, carrots, bread and grain, and then transported in groups of 20 to the new scene of operations. About 600 beavers are working on the Government payroll this year. Their operations will soon be extended to Oregon, Washington, Nevada, Utah and Wyoming.



(Left). A beaver's home. Cost of a beaver to the Government: $5. Value of each beaver's work: $300.



Released from a temporary transportation pen, a beaver about to plunge in a small stream and begin working.

HAND-FED ROBIN









A young robin fell from its nest at Rolla six weeks ago and was found by the children of Professor R. O. Jackson of the Missouri School of Mines. They kept it at home for a few nights, feeding it worms which they dug from their garden. Meanwhile the rest of the brood of young robins flew away. The Jackson children made a special pet of their bird, calling it "Susie." Now mature, the robin readily responds to its name and still feeds from the children's hands, as shown above.

Photos by S. R. B. Cooke.

One



Thes clusi

ONE of the ne is in a way ater at Cho the Carolina Art Players plan a se replica, in its inte same name, built

Destroyed sev theater finally w Hotel was constru



The original

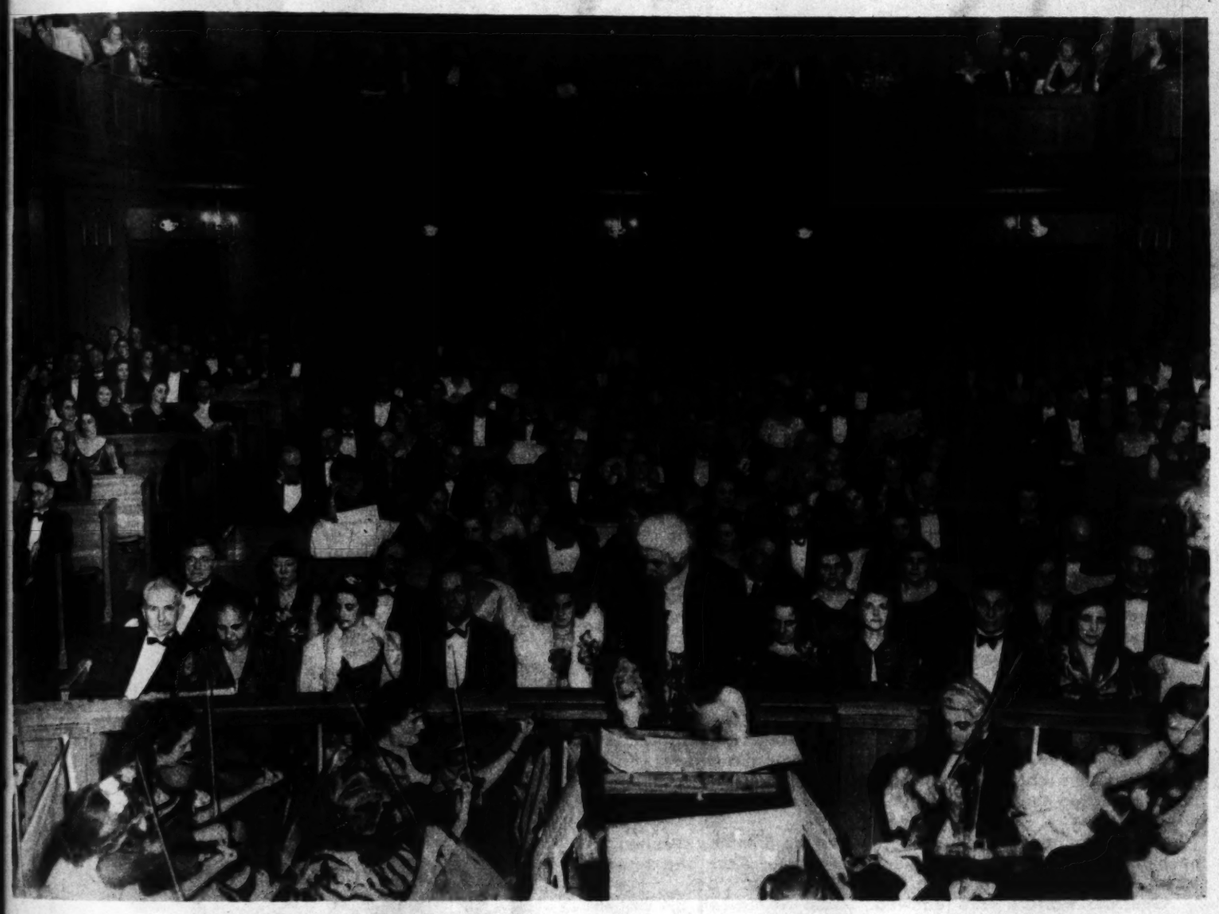
One of America's Oldest—and Newest—Theaters



Exterior of the Planters Hotel before reconstruction.



The auditorium of the theater. It is paneled in cypress. The seat bottoms are of the regular theater type as a concession to comfort, although the backs are modeled after the original benches. As in the original theater, there are 507 seats. Lighting and equipment are modern.



These members of Charleston's old families, who comprise perhaps the proudest, most exclusive and most conservative society in the United States, attended the opening last fall.

ONE of the newest theaters in the United States is in a way the oldest. The Dock Street Theater at Charleston, South Carolina, in which the Carolina Art Association and the Footlight Players plan a season this fall, is almost an exact replica, in its interior, of the original theater of the same name, built on the same site in 1736.

Destroyed several times by fire and rebuilt, the theater finally was abandoned and the Planters Hotel was constructed on the ruins in 1809. The hotel was repaired and the interior restored as the theater by the W P A for $300,000.

Last November 27, the theater was reopened with the Footlight Players, an amateur group, presenting "The Recruiting Officer," a comedy by George Farquhar, the Irish playwright, which was the first play presented in the original theater. Charlestonians claim the Dock Street Theater was the first in America but that is disputed by Williamsburg, Virginia, and other Colonial centers.



Miss Alicia Rhett, a member of a famous Charleston family, and Miss Frenchy Hagood, daughter of Major-General Johnson Hagood, U. S. A., retired, in "The Recruiting Officer." Miss Rhett was one of three Southern belles tried out for the part of Scarlett O'Hara in the movie production of "Gone With the Wind." Although she didn't get the role, she will be in the cast.



Harry L. Hopkins, Works Progress Administrator, handing the key to the theater to Mayor Burnet R. Maybank of Charleston at the opening.



A view from one of the hotel balconies.

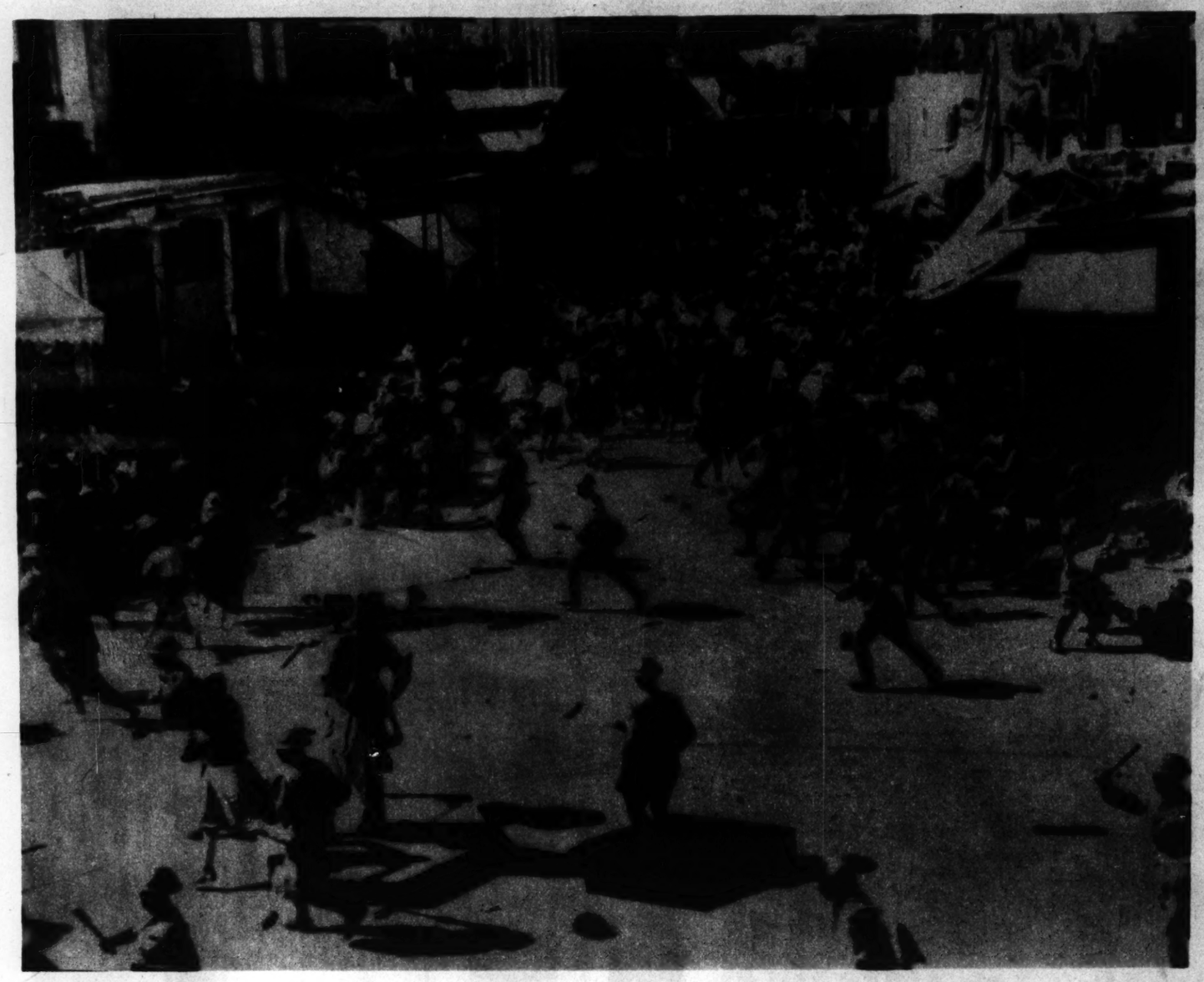


The original hotel ballroom on the second floor above lobby, before restoration.



The same room, afterwards.

CIVIL STRIFE IN PALESTINE



With shields and riot sticks, a handful of steel-helmeted British police disperse a howling mob of Arabs that stoned and clubbed them in Jaffa.



Urchins of Jaffa emulating their elders in noisy protest against Jewish immigration.



Haj Amin el Husseini, mufti of Jerusalem and president of the Moslem Supreme Council and the Arab High Committee, who fled to Syria after British officials sought to question him on Arab terrorism.



Gun-toting farmer whose toil in the heat of a swampy plain may be interrupted at any moment by the roving Arab raiders of Northern Palestine.



Young Jew with bleeding head arrested during the demonstration in Tel Aviv that followed the execution June 29 of a Jewish youth for firing on an Arab bus.

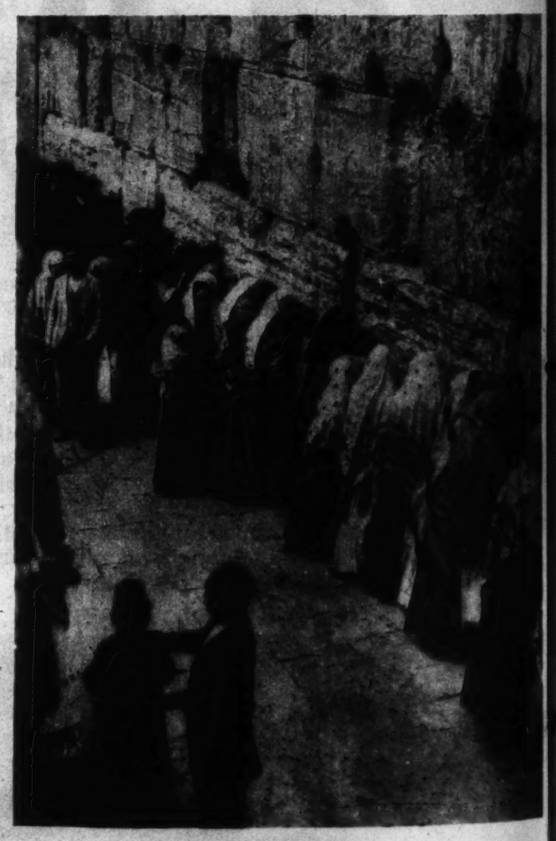
STARS twinkled down on the curious vaulted cupolas and narrow winding streets of Hebron, ancient city of Palestine where lies buried the patriarch, Abraham. White-robed figures on the hillside poured crashing volleys into the barracks of the Black Watch and fled as the Tommies sent up Very lights and replied with a steady fire. In Nazareth, home of Joseph and Mary, a group of Arabs shot down the British District Commissioner of Galilee, Yelland Andrews, and his bodyguard. A bomb was thrown into a bus traveling from Tel Aviv to Jerusalem and several Jews were killed. Gunmen called out seven prominent Arabs in the village of Miska, shot them, and disappeared. A high Moslem holy man was shot to death in a crowded street in Jerusalem as he walked toward the Alaqs Mosque. Arabs set fire to and destroyed the wheat crops of Jewish farmers in the pioneer settlement of Beth Yosef.

Conflicting aims of Jew and Arab, inspired by contradictory British promises to the two factions during the darkest days of the World War, are partly responsible for the intermittent turbulence that first rocked the Holy Land in 1920 when the Jerusalem riots broke out.

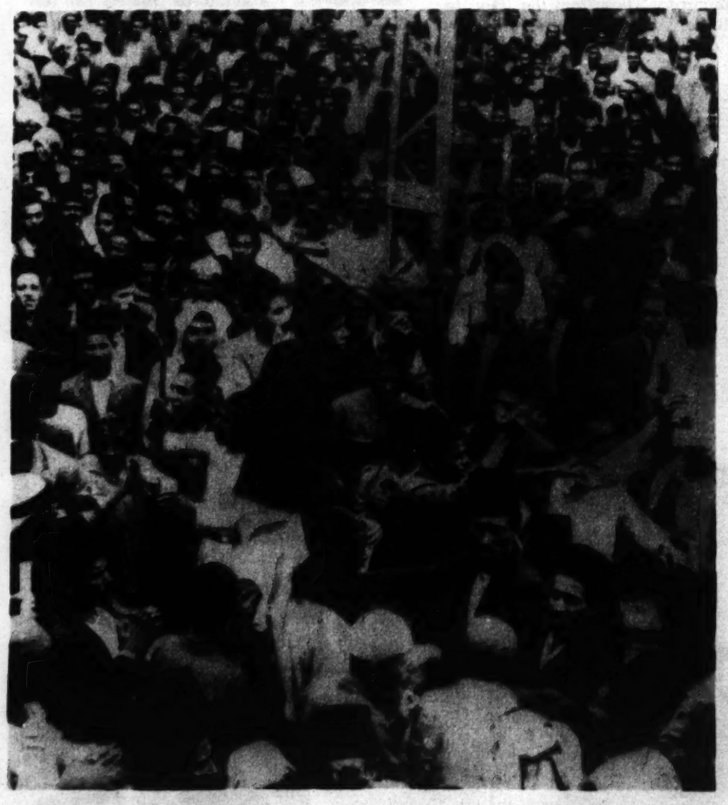
A year ago, the latest attempt to solve the dilemma resulted in the plan to divide the Holy Land into separate Arab and Jewish states. Strong opposition arose from both groups.

Guerrilla warfare was renewed. Last November, the British High Commission decreed death for carrying or discharging firearms. One of the best known sheiks, Farhan al-Sadi, long suspected of terrorist activity, was found armed with a pistol when arrested near Nablus. Five days later he was hanged despite demonstrations. Similar demonstrations followed the hanging last June 29 at Acre of 19-year-old Benjamin Joseph, convicted of having fired shots into an Arab bus.

During the last three weeks, a wave of bloodletting as serious as any since 1920 has resulted in the death of some 70 Arabs, about 30 Jews, five British soldiers and 15 roving raiders; the wounding of some 180 Arabs and more than 100 Jews. Great Britain has sent several cruisers and substantial infantry reinforcement from nearby Egypt. Curfews have been imposed and patrols tripled. But snipings, stonings, isolated skirmishes, bombings and destruction of railroad tracks and highways continue.



Jewish men and women knocking their heads against the famous Wailing Wall of Jerusalem in token of the sufferings of their race.



Waving a big stick, this young Arab leader exhorts a street mob in Manchia, Palestine, to violence against all Jews.



PROCLAMATION

I GIVE NOTICE to the public of Palestine that His Majesty's Forces are operating in the country with the sole object of quelling the present disturbances and promptly restoring order.

Exceptional measures of repression will be avoided so far as possible, but the troops will not hesitate to use force against all disturbers of the peace without distinction.

H. C. LUKE

منشور

מנשר

British proclamation of martial law, printed in English, Jewish and Arabic.



With missiles still flying through the air, British police in Jaffa gather about one of their comrades who was felled by the Arab rioters.

BATH

And How



A frothy di

The glass dres





ting farmer whose toil in
at of a swampy plain
e interrupted at any mo-
by the roving Arab raid-
ers of Northern Palestine.

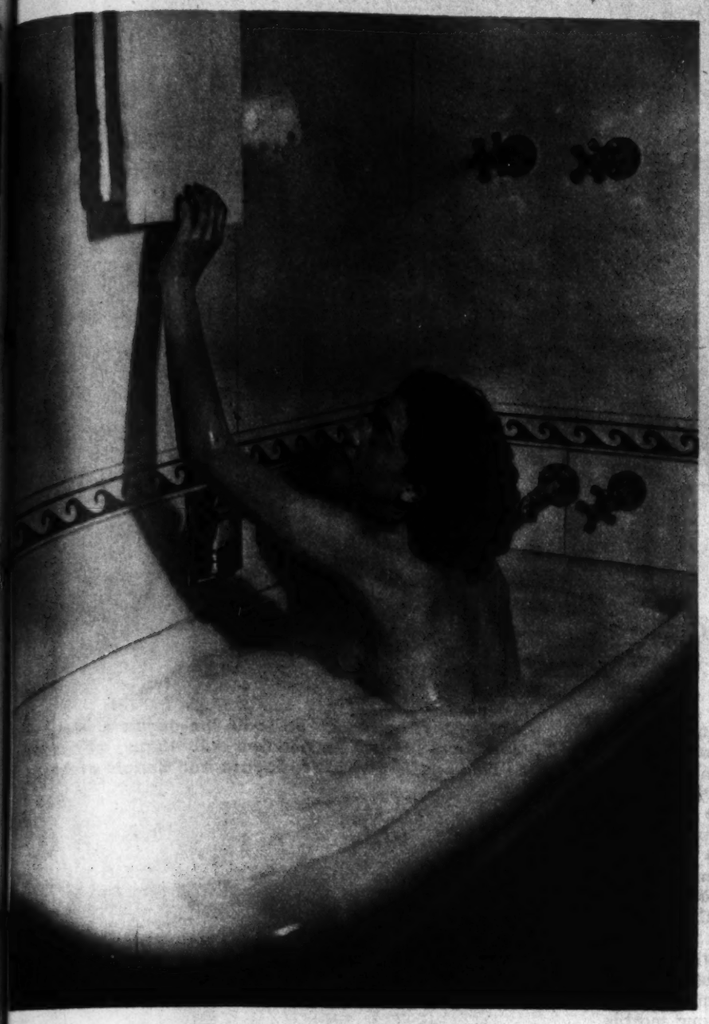




n Jaffa gather about
rab rioters.

BATHS and BATHERS

And How They Differ From Country to Country and Age to Age

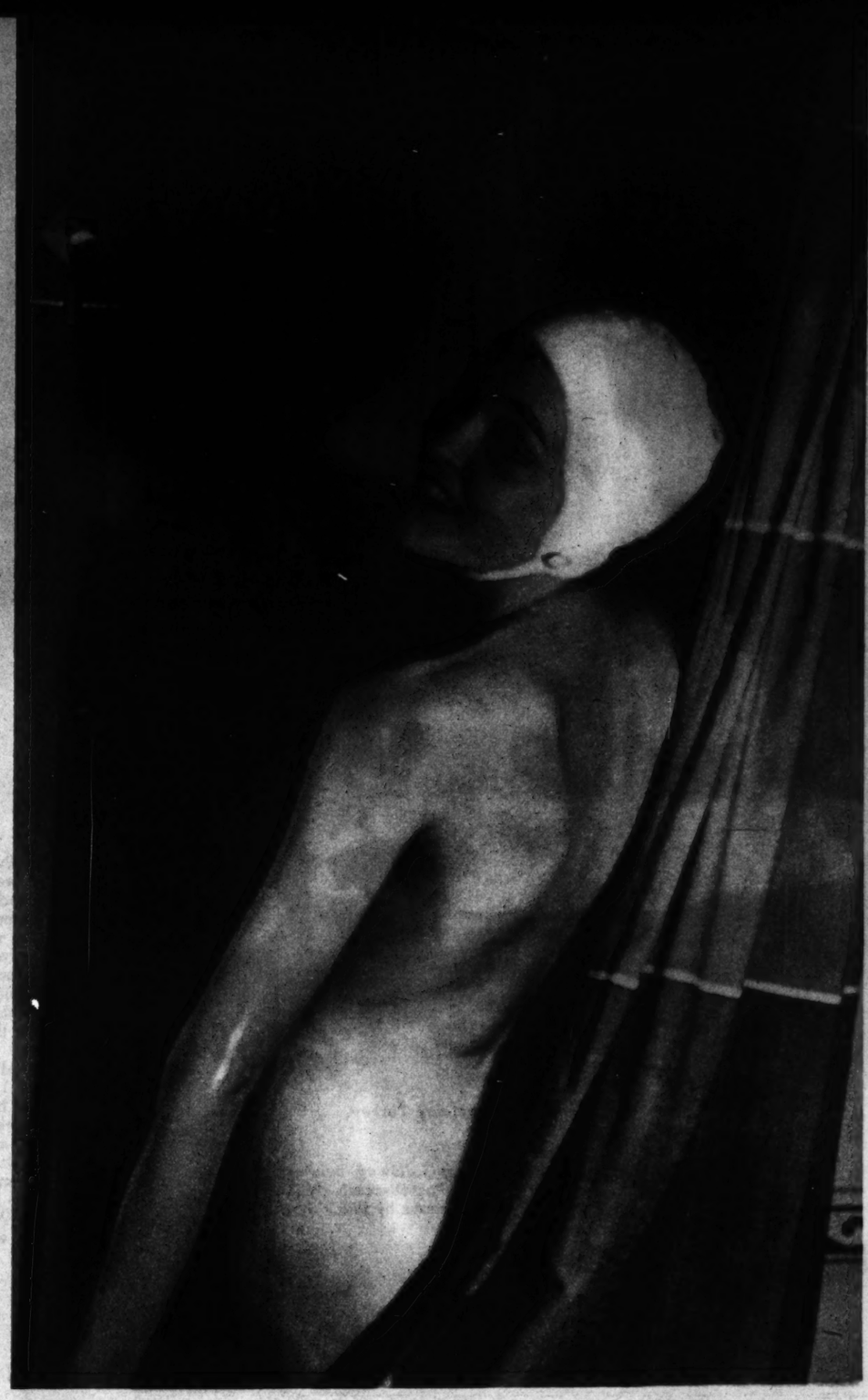


A frothy dip in a modern tiled bathroom.

BATHING these summer days ceases to be an ablutionary routine, becomes fun. The exhilarating sting of the shower and the lolling luxuriance of the tub are pleasures looked forward to through hot afternoons and abandoned with regret. It's nice to put a rubber pillow at one end of the tub and read or lie half awake in the peaceful aura of sheer cool languor. But whether it's a quick shower or lazy tub, you thank progress for hot and cold running water and the gleaming elegance and convenience of modern bathroom appointments.

However, efficiency of bathing appointments was not born with the twentieth century and American plumbing de luxe. Examples of the elaborate bathrooms of the Aegean civilization, with water closets and a scientific system of water supply and drainage, are in the palace of Cnossus (1700-1400 B. C.) on the Isle of Crete. The Romans built magnificent public and private baths, with an elaborate system of annointment, exercise, hot, steam, and cold bathing, topped off by swimming. The public baths became great social and cultural centers. They were closed by the destruction of the Roman aqueducts.

Print and painting reproductions and Roman bath by Black Star. Others by Post-Dispatch PICTURES photographer.



Physicians say luke-warm showers are the most cooling and healthful in hot weather, but most people can't resist using the cold.



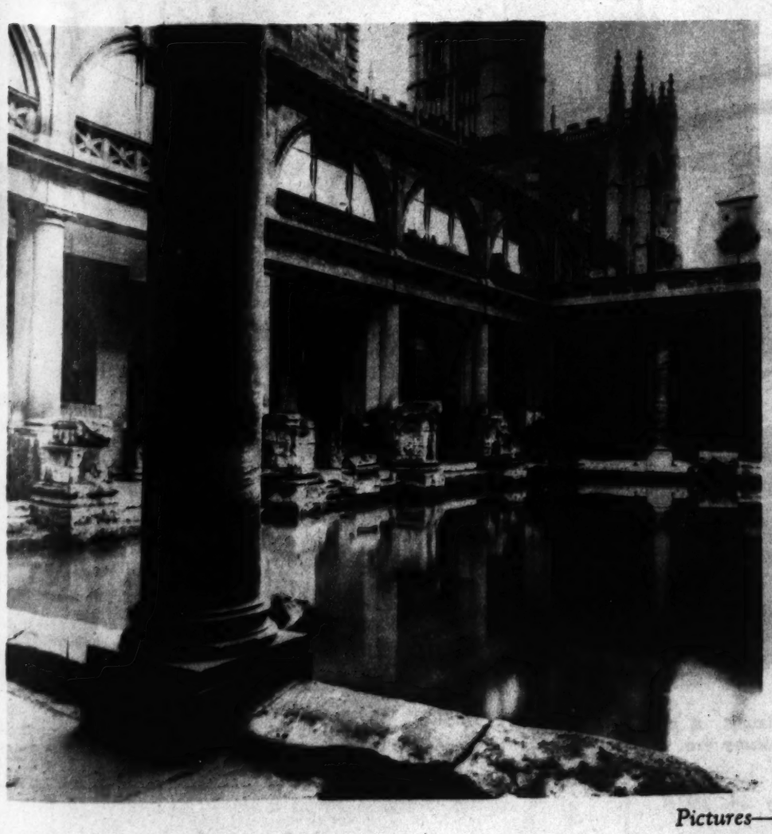
The glass dressing table is one luxury of more elaborate modern bathrooms.



In contrast, here is one type of tub used by ladies of wealth during the eighteenth century.



Marie Antoinette's famous bathtub. Mechanically, it was crude.



Remains of Roman baths in Bath, England.



A painting, "Mineral Baths Under the Open Sky," by Hans Bock, Swiss artist of the sixteenth century.

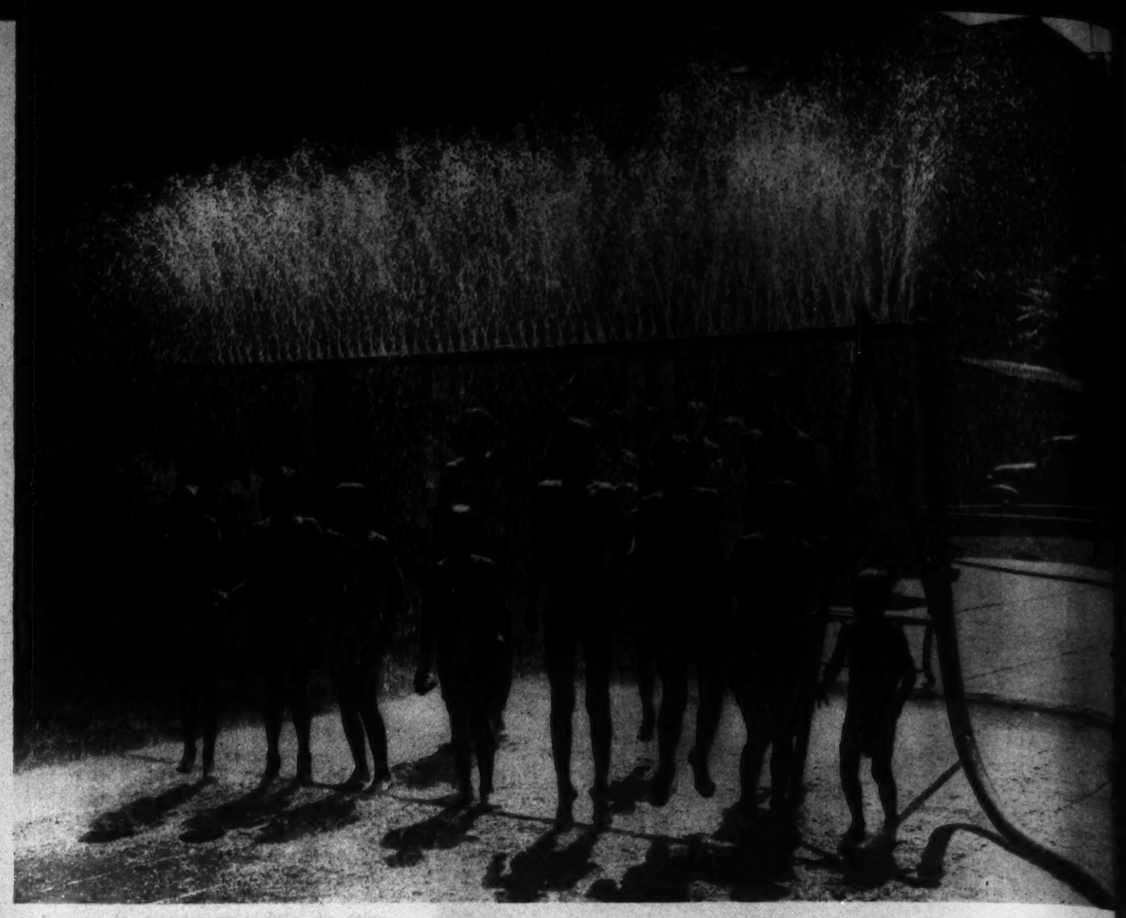
(Continued on page 16)

—BATHS and BATHERS



Bathing in present-day Turkey.

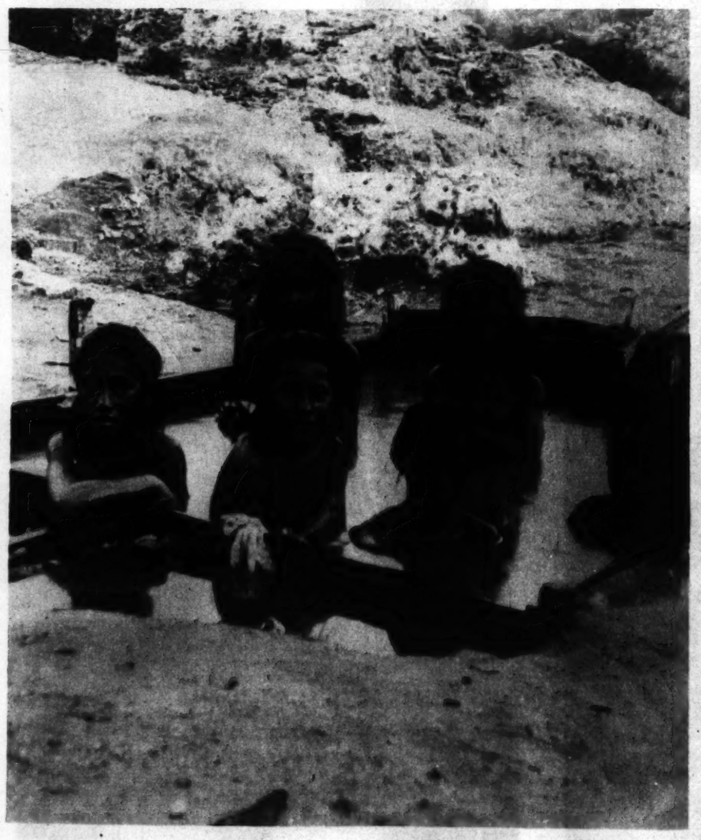
Foreign bathing photos by Ewing Galloway, courtesy Joseph Kaplan. Sprinkler photo by Post-Dispatch PICTURES photographer. Print reproductions by Black Star.



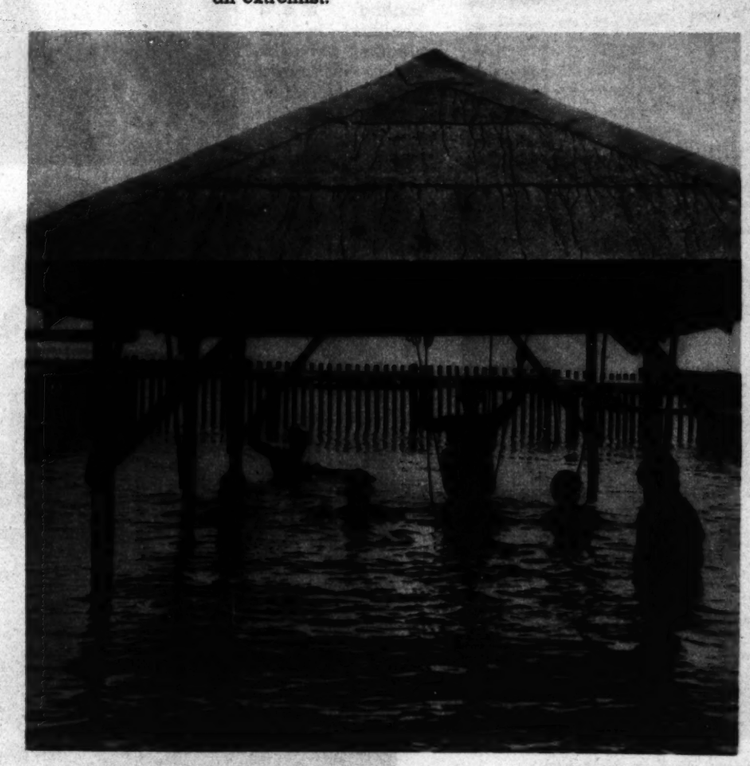
Not swank, but cool. St. Louis fire engine houses keep sprinklers running for children daily during the summer. This one is at No. 43, Bayard and Enright avenues.

IN THE Middle Ages, the culture of bathing declined. Public baths survived, and in the fourteenth and fifteenth centuries promiscuous mixed bathing brought condemnation by the clergy. The low moral status of these places is indicated by the colloquial use of the Italian word bagnio (bath) for brothel. Common people took infrequent baths at home in wooden basins. In Mohammedan countries, however, bathing became an established rite, with the development of a beautiful bath architecture and a complicated system of bathing based on the Roman process.

Even the rich and noble bathed very little in early medieval times. When Thomas 'a Becket was murdered in 1170, it is recorded that lice crawled from the body for hours. Later on, bath tubs of silver, gold and marble were made for nobility and royalty, but served mainly as show pieces. The usual ablutions of Louis XIV, for instance, consisted of wiping his face and hands with a damp cloth every morning. Beau Brummell pioneered the idea of a daily bath in the social circle of the Prince of Wales, later George IV, and was looked on as a bit of an extremist.

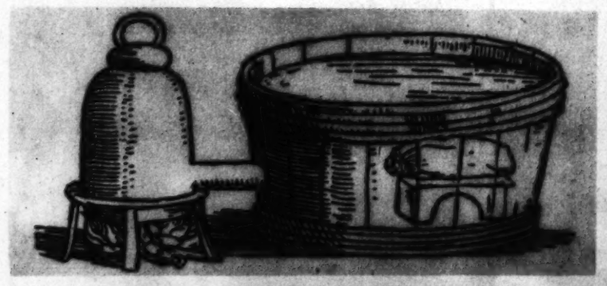


Hot springs provide bathing water for these Maori children in New Zealand.

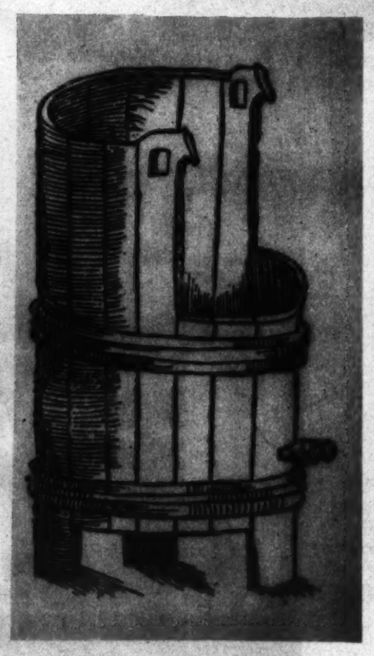


A shark-proof fence is necessary in this Singapore seaside bathhouse.

This waterfall in Java provides a natural shower bath.



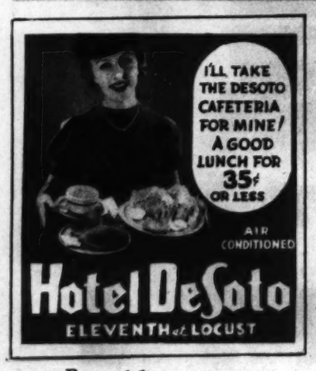
A heated bathtub of the sixteenth century.



A medicinal herb bath of the sixteenth century.



The last word in luxury. A bathing bed of the same era.

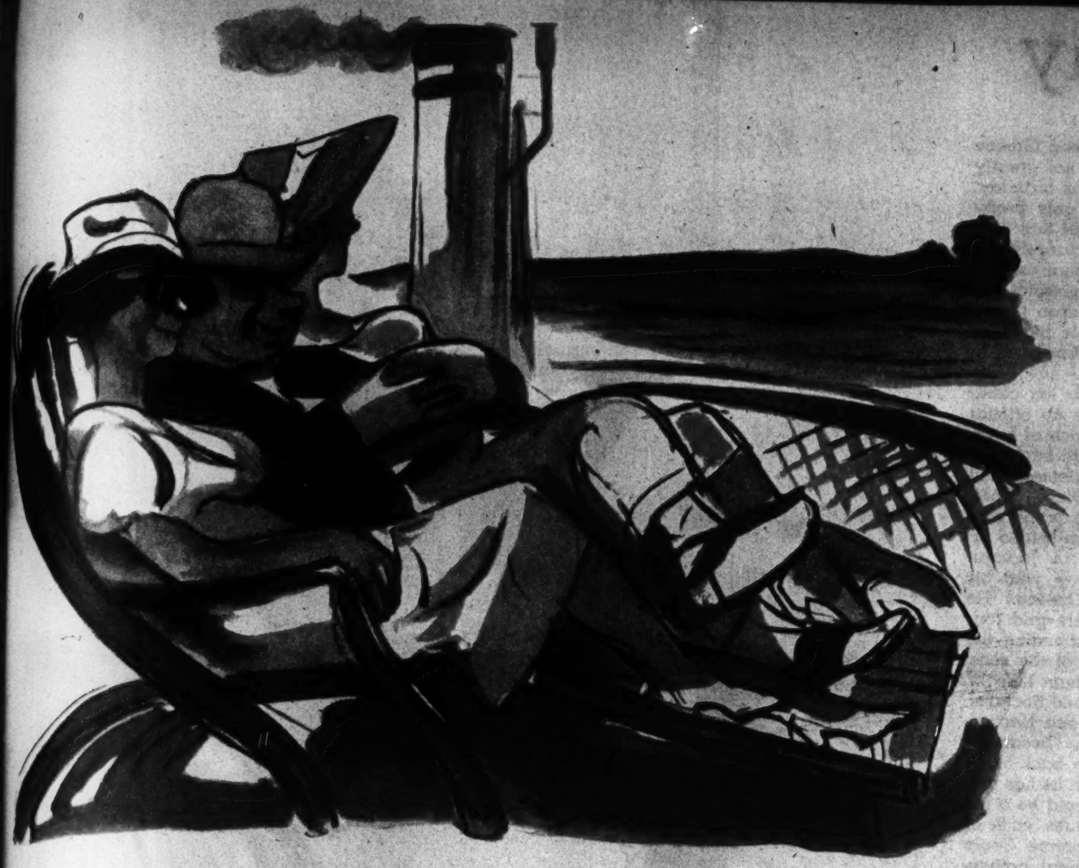




EXCURSION!

Seen on an All-Day Cruise on the Mississippi River By

Jacob Burck



"It's like going to Europe."



Picnic lunch.



Hold still!



A breath of air.



"Swing it, Mom."



Sailors have a way about them.



"Sweet Adeline."

On His 104th Birthday



Orson Greene and daughter, Minnie.



A favorite occupation.

ON THE eighth of this month Orson Greene hoed in his garden as usual, not greatly impressed by the fact it was his birthday. After the first 100 years, a person gets pretty used to birthdays. Mr. Greene was 104 that day. He had lived that long, he thought, largely because he had worked hard, left alcohol and tobacco alone. Concerning tobacco, he said that if nicotine kills bugs it stands to reason it will kill men. A recently published table indicates that not more than one male, white American in 100,000 lives to 104.

Mr. Greene said he was born in a log cabin at Sandusky, Ohio, in 1834. While no official record of this is available—the practice of keeping public record of births does not go back that far—a family Bible supports his statement and his marriage in 1860 is recorded in Ohio. When he grew up he taught school for a while and married one of his pupils. In 1869 he settled on a 160-acre farm near Grandview, in Jackson County, Missouri, where he lives now with his 73-year-old daughter, Miss Minnie Greene. He is the father of three other daughters and four sons; he has had the pleasure of attending the fiftieth wedding anniversary of one of the sons.

Twice Mr. Greene voted for Abraham Lincoln, but after he was 70 years old he turned Socialist, and has voted for Eugene V. Debs and Norman Thomas. "I'm a Socialist," he said, "because I want to get the money of this country back in the hands of the people." Another notion he has concerning government is that there should be a referendum on all important public issues, such as the proposal to reorganize the Supreme Court.

Gardening is Mr. Greene's principal activity now. He cultivates an acre of peonies, a bed of assorted flowers and a large patch of strawberries which bore last year, he proudly asserted, until well into November. He milked cows for more than 90 years but gave that up when he reached the century mark.



(Left) Still able to swing an ax.



He reads newspapers with interest, a flower catalogue with avidity.



Ringing the dinner bell, the oldest thing, next to him, on the place.



The cup that cheers and refreshes the patriarch—water.

SUNBURN RELIEVED

MOST folks agree that the summer sun is best taken in small doses . . . gradual exposure and a **protecting** coat of **soothing** 'Vaseline' Petroleum Jelly to keep the skin from getting **dry** and parched . . . After a too-long sunning it **cools**, helps **relieve** the pain...hastens sunburn recovery . . . It works because it supplements the natural oils of the skin . . . And it's **odorless.**

Copr. 1938, Chesebrough Mfg. Co., Cons'd.

Vaseline

10¢

JANE RODE OFF with the man of my dreams...

Bruce was a perfect darling—until Jane came on the scene. Then he dropped me like a hot potato . . .

When I saw them riding together—I began to feel pretty blue. I went over to Connie's for a cry . . .

"No man likes a shiny face," she said. "Try OUTDOOR GIRL Face Powder, it removes *summer shine...*"

It worked like magic! OUTDOOR GIRL Face Powder made my skin look smooth and cool . . . took away ugly *summer shine.* And as for Bruce . . . Well, I'm going to be "Mrs. Bruce" next month.

New Sun-Tone Shades to enhance your summer charm: Surf Club (beach tan); Miami (summer tan); Lido (sun glow); Promenade (naturelle); and Everglades (ochre). In drug and dept. stores at 50¢. Generous 10¢ size at all 10¢ stores.

Fashion says make-up colors must harmonize. Use OUTDOOR GIRL Face Powder, Rouge and Lipstick.

Your Summer Beauty Needs Special Powder

OUTDOOR GIRL is the *special face powder for summer!* It is fine in texture. It goes on smoothly and *does not show.* Stays on for hours, and will not cake or streak. OUTDOOR GIRL contains just enough olive oil to make it cling. This amazing powder gives your skin that smooth and dreamy-soft look—*quickly removes ugly "summer shine."*

For romantic new summer beauty that makes you stand out from the crowd—get OUTDOOR GIRL Face Powder *today!*

OUTDOOR GIRL FACE POWDER *Removes* Summer Shine

I'm certainly **HEALTHY** *... but not at all* **WEALTHY** *... so I must be* **WISE!**

Yes, very wise—because her laxative has "exercising action"

"WHAT a wonderful change in Connie," all her friends are saying. "She's the picture of health these days."

Yet, not so long ago, Connie hardly ever felt *really well.* There seemed to be no way to solve her constipation problem. She suffered from "nerves"... felt sluggish and tired.

Then a friend begged her to try Saráka*—the laxative with "exercising action". Connie bought a tin from her druggist. What a pleasant surprise to find how agreeable Saráka was to take.

The Saráka tin is filled with tiny brown granules. You measure out a teaspoonful—then swallow a few granules at a time while drinking a glass of water.

After passing through the stomach, the Saráka granules absorb water. Gradually they e-x-p-a-n-d. And turn into soft, smooth Bulk.

And that bulk helps explain Saráka's "exercising action". You know how outdoor sports build up your body ... Saráka tones up your intestinal muscles by giving them gentle *internal* exercise.

But Saráka gives you more than bulk—you get Bulk Plus Motility.* For Saráka contains a specially treated cortex frangula which stimulates intestinal muscles to get busy and do their work more *thoroughly.*

Results of this perfectly balanced action are not violent... or embarrassingly urgent. Most users recall their healthy youth when constipation was a thing never thought of. Ask your doctor about Saráka. We are confident he will tell you that it is safe and non-habit forming. The coupon below will bring you a free trial-size tin.

SCHERING CORPORATION
Dept. 450, Bloomfield, N. J.
Canadian Address: Schering (Canada) Ltd.
P. O. Box 358, Montreal, Que.

Sign below for a free trial-size tin of Saráka. Offer good only in U. S. A. and Canada.

NAME .....

ADDRESS .....

*Reg. U. S. Pat. Off. Copyright 1938, Schering Corporation

SARÁKA

REBUILDING BERLIN on the NAZI MODEL



This graceful structure, the Shell Building, was completed just as Hitler came into power. But Hitler has banned this type of modernism, condemning it as Jewish-Communistic culture.

TO CREATE a show place worthy of his grandiose plans for the Third Reich, Adolf Hitler has begun the "glorification" of Berlin with a rebuilding plan that will take 25 years and $625,000,000 to complete. New Government buildings are going up, more subways will be constructed, river bends will be straightened, the Zoo and the University will be moved, and a great deal of present Berlin, including four railroad terminals, will be destroyed.

As it is, Berlin is flat, has no old-world picturesqueness. Even the Unter den Linden is bare and uninteresting. Its buildings, except for a few fine modern structures erected before Hitler, are box-like and trite. But whether the Nazis' modified classical design, tending toward rectangularity, will beautify the 700-year-old capital is a matter of surmise.

Der Fuehrer is taking an extensive personal hand in the redesigning of his capital. He dabbled in architecture before taking up painting in Vienna, and his paintings reflect a strong architectural bent.



The public and governmental center of Berlin. (1) The proposed gigantic assembly hall. Its tremendous size, as planned, is shown by comparison with (3) the old Reichstag Building, a large and imposing structure gutted by fire. (2) This used to be known as the Koenigsplatz, a public square containing a huge, hideous Victory Column commemorating the War of 1870. (4) The Brandenburger victory arch at the west end of Unter den Linden. It is the intersection of the two axes of the new Berlin. Boulevards of the East-West axis will stretch 30 miles, of the North-South axis 24 miles.



Hitler laying the cornerstone for the new House of Foreign Commerce.



New Nazi buildings. An addition to the Chancellery, and the design for the new House of Foreign Commerce.





I NEVER KNEW WHAT A PEPPY CAR I HAD UNTIL I PUT IN A SET OF NEW AUTO-LITE SPARK PLUGS

SAY MOTOR CAR OWNERS BY THOUSANDS

THIS NEW TYPE SPARK PLUG PEPS UP PICKUP... STEPS UP TOP SPEED... STOPS GASOLINE WASTE GIVES EASIER STARTING

To the eye, this new Auto-Lite spark plug is the same as all the others. But in your car its performance as a unit of the ignition system is entirely different—*more efficient!*

Reason number one is the new Auto-Lite Konium Electrode with its "geometric" gap design. In everyday language, this new electrode makes it easier for all the ignition units to work together and produce the vital operating spark. Konium is an entirely new electrode developed by Auto-Lite research engineers, *which produces a spark at reduced voltages—increases the firing certainty of the entire ignition system!*

Leading motor car engineers carefully examined the performance of this new kind of spark plug, and today one out of every four new cars sold *is factory-equipped with Auto-Lites.* That's an endorsement that's hard to get!

All dealers do not sell Auto-Lite Spark Plugs as yet. Alongside and under this advertisement you will find a directory of Auto-Lite dealers where you can ask for *and get* this sensational new spark plug!



WHEN YOU ASK FOR SPARK PLUGS *Ask for* AUTO-LITE SPARK PLUGS

HERE'S YOUR AUTO-LITE DEALER

ST. LOUIS

CENTRAL

Broadway Garage, 609 S. Broadway
Downtown Auto Repair Co., 111 South Ninth St.
Fischer-Brennan Service, Inc., 3508 Lindell Blvd.
Joseph Kesl Tractor & Equip., 1510 N. 13th St.
Medart Auto Electric Co., 3134 Washington Blvd.
Mound City Motors, 1829 Locust St.
L. M. Stewart, Inc., 3228 Locust Blvd. 3711 W. Pine Blvd.
Stochl Tire & Motor Service, 3880 Washington Blvd.
Van-Del Battery & Electric Co., 218 S. Vandeventer
Sidney Weber, Inc., 2218 Locust St.
Standard Auto Parts, 3200 Locust Blvd.
Winsby's Service Station, 840 Chouteau

WEST

Clar-Well Auto Repair, 1466 Clara Ave.
Continental Auto Supply Co., 5837 Delmar Blvd.
Denhard Motors, Inc., 4525 Delmar Blvd.
Downs-Meier Motor Co., 4561 Delmar Blvd.
Fairgrounds Service Station, 4101 W. Natural Bridge
Foster's Service Station, 4945 Page Blvd.
Litterer Battery & Tire Co., 4050 W. Pine Blvd.
McEnaney Auto Elec. & Battery Co., 4379 Laclede Ave.
Mobilgas Service Station, Clayton & Big Bend
Mobilgas Super Service Station, 4140 Lindell Blvd.
Pardue-Sheldon Motor Co., 5220 Natural Bridge

WEST

Henry Swetnam, Inc., 6514 W. Florissant
West End Motor Service, 276 De Baliviere

NORTH

Cramer Brothers Service, 2612 North 13th St.
Fox Auto Service, 2400 N. Union
Lillian Auto Repair Co., 5371 Lillian
E. R. Shade Motors, Inc., 2922 N. Grand Ave.
Shaw Service Station, 4140 N. Taylor

SOUTH

Beard Auto Repair Shop, 1312 S. Grand Ave.
Bechler Battery & Auto Electric, 4701 S. Broadway
Briggs Bros., 6806 Gravois
Columbia Auto Repair, 5337 Southwest Ave.
Colvin's Service Station, Chippewa at Watson Road
Tony Frank's Service Station, 6940 Gravois
Hagemeyer Super Service Station, 5944 Arsenal
Charlie Hezel's Serv. Sta., Chippewa & Brannon Ave.
Kerber & Sons, 3759 S. Broadway
Marquette Battery & Tire Co., 4007 Nebraska
Niebling Auto Service, 5208 S. Kingshighway
Osceola Auto Repair Co., 3705 Tholozan Ave.
Russell's Auto Service, 3454 Minnesota
St. Louis Auto Parts Co., 2857 Cherokee St.
South Broadway Auto Parts, 7610 S. Broadway

Ask for AUTO-LITE SPARK PLUGS
HERE IS YOUR AUTO-LITE DEALER

SOUTH

South Side Garage, 2339 S. Grand
Gus Sturm Service, 4133 Gravois
United Ignition Service Co., 4948 Southwest
Valley Inn Service Station, 3824 Meramec

MISSOURI

ADVANCE — Penrod Service Station
BELL CITY — M. R. Thrower Garage
BERGER — Hoffman Garage
BERNIE — Thurston Oil Co.
CALIFORNIA — Andres Auto Supply
CAPE GIRARDEAU — Auto Tire & Parts Co.; Harris Motor Car Co.
CARUTHERSVILLE — Arl J. Dillman & Son
CEDAR HILL — Cedar Hill Garage
CHARLESTON — Charleston Motor Co.
CLAYTON — Schroth Service Station, Clayton & N. & S. Roads; Withington Service, Wydown & Westwood
COLUMBIA — Blackmore Garage; Funk Brothers
CUBA — Chas. Wespi
DEXTER — Hope Auto Parts; Sisler Auto Parts
ELDON — Criegler Automotive Service
ELLINGTON — Ellington Motor Co.
FARMINGTON — Wichman Nash Co.
FREDERICKTOWN — Johnson Motor Co.
FREEBURG — E. J. Schroeder Motor Co.
GERALD — Westerman Motor Co.
GIDEON — Gideon Anderson Co.; Standard Service Station; Vic's Service Station
HANNIBAL — Hopkins Motor Co.; Whitney Automotive Service
HERMANN — Obenhaus Motor Co.; R. W. Oschsner Garage
HOLSTEIN — Trippe Motor Co.
HORNERSVILLE — D. D. Flippen Service Station
JEFFERSON CITY — Harry Blackwell, Inc.; Eggers Bros. Garage; Rodeman Supply Co.
KENNETT — E. K. Striegel Auto Co.
KIRKWOOD — Auto & Battery Service, 125 W. Jefferson
McMULLIN — Kindred Merc. Co.
MAPLEWOOD — Oxford Service Station, Oxford & Picadilly; Zoellner's Service Station, Big Bend and Manchester
MARLEY — Kindred Merc. Co.
MOBERLY — Evans Batt. & Elec.
NORMANDY — Normandy Texaco Service
OWENSVILLE — Owensville Motor Co.
PERRYVILLE — Perryville Auto Parts
POPLAR BLUFF — Poplar Bluff Auto Parts; Van Dover Motor Co.
RISCO — Allgier Service Station
SIKESTON — Boyer Auto Service
STE. GENEVIEVE — Donze Brothers Motor Co.
ST. MARYS — Modern Garage
WASHINGTON — Kasel Garage; Hartbauer Auto Parts
WEBSTER GROVES — Barker Motor Co., 215 W. Lockwood Ave.; Dodge & Bollmeier, 25 E. Lockwood Ave.; Walter Weir, Inc., Big Bend and Elm
WILLOW SPRINGS — Spencer Motor Co.
WINONA — LaRue Service Station
ZALMA — Zalma Garage

ILLINOIS

BELLEVILLE — Blinn Bros.; National Auto Supply Co.
COLLINSVILLE — Bitzer Motor Co.
DECATUR — B. B. Burns Co., 420 E. Prairie Ave.; Decatur Battery Service, 343 E. Main Street; Tenney & Co., 330 N. Church
EAST ST. LOUIS — Bitzer Motor Co., 910 State; National Auto Supply Co., 919 State St.
EDWARDSVILLE — Cassens & Sons, Hillsboro Ave.; Harwood Auto Parts Co., 300 West Vandalia St.
EMDEN — Zimmer's Garage
GRANITE CITY — National Auto Supply Co.
HARRISBURG — Rogers Auto Supply
HARTSBURG — Bruner's Garage
MATTOON — Auto Electric Co.; J. F. Mallory Auto Parts
MT. VERNON — Jefferson Motor Service; Talbott Motor Co.
MURPHYSBORO — Jackson County Battery Co.
QUINCY — Chanen's Auto Supply; Hoener Motor Sales
SPRINGFIELD — Hatcher Joseph, Inc., 217 S. 7th St.; Chapin Electric, 407 Jackson; Newman Brothers, Inc., 209 E. Monroe; Sangamo Motor Sales, 412 S. 5th
WATERLOO — Wienoff & Schmitt



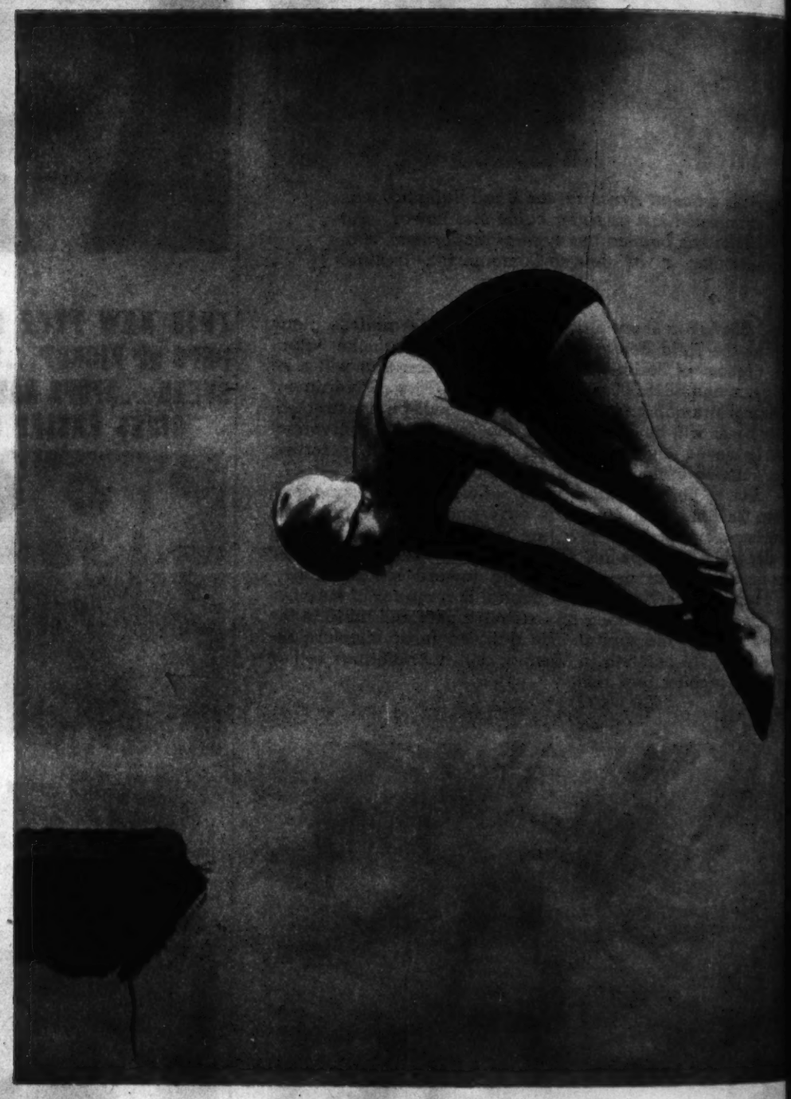


Backstroke.

WATER--LOGGED

Bathers at the swimming pools in and around St. Louis caught off guard by camera in natural color.

By a Post-Dispatch PICTURES Staff Photographer.



Water bug.



Sun-bathing.

Dive.



Time out.



12 PAGES IN COLORS IN TWO SECTIONS

ST. LOUIS POST-DISPATCH

FIRST SECTION

ST. LOUIS, MO., JULY 24, 1938

POPEYE

This comic appears every day in the daily Post-Dispatch

By SEGAR



LI'L ABNER

by AL CAPP

"A gay group of handsome young College boys"—

7-24

Advice fo' Chillun

CAN I JOIN?

NO!-YOU LIE AND CHEAT!! CRIME DOESN'T PAY! GEE, THIS ICE CREAM TASTES SWELL!

HONESTY AN' TRUTH CLUB

CHILLUN WHO CHEAT AND ALSO TELL LIES, "CRIME DOESN'T PAY" TOO LATE WILL REALIZE. SUBMITTED BY ANNA REILLY, JACKSON HEIGHTS, N.Y.

A THOUSAND MILES FROM DOGPATCH—

THIRTY-NINE YEARS OLD AND NOT A SIGN O' YOU GETTING YOURSELF A HUSBAND YET!-THERE AIN'T A BOY CALLED ON YOU SINCE THE SPRING OF 1931—

I'VE DONE MY BEST, MAW-I PUT AN AD IN THE LONELY HEART GAZETTE. I HOPE SOMEONE SEES IT!!

THIS WAS THE AD—

LONELY HEARTS GAZETTE

Wealthy, beautiful, and gorgeous young blonde, desperately lonesome, wishes to correspond with young gentleman. Address Georgia Peach, care this magazine.

AND THIS IS THE "SOMEONE" WHO SAW IT-ABIJAH GOOCH OF DOGPATCH—

—AND THIS WAS HIS REPLY WHICH LI'L ABNER WROTE OUT FOR HIM—

Dere Georgia Peach:
Ah read as how yo is beautiful an desperutly lonesome. Ah hain't so beautiful but ah shore is lonesome. Will yo marry me?
Abijah Gooch.

—HE DECIDED TO SEND A PICTURE TOO. HE HAD ONE OF HIMSELF WITH LI'L ABNER—

ABNER

ABIJAH

—HE CUT IT—AND SENT THE BEST HALF—

A FEW DAYS LATER—

MAW!-I GOT AN ANSWER!!-HERE'S HIS PICTURE-AND IS HE HANDSOME!!

HE SURE IS A FINE LOOKING YOUNG MAN-AND-LAWKS A MERCY!!-HE WANTS TO MARRY YOU!

Will yo marry me? Abigal Gooch

YIPPEE!! I'LL SEND HIM A TELEGRAM RIGHT AWAY AND SAY "YES"!!

DON'T BE A FOOL!-YOU MUSTN'T LET HIM KNOW YOU'RE ANXIOUS!-ACT HARD-TO-GET!-TELL HIM HOW POPULAR YOU ARE!!

Dear Mr. Gooch—
Excuse me for not answering your letter sooner but what with going to dances and gay parties and patching up quarrels between my many insanely jealous admirers, time has simply flown by. But I suppose I must not complain, if it is my fate to be so popular. Only sometimes all this excitement and romance becomes a bore and I long to get away from it all—

LADY-KIN US KIDS MOW YOUR LAWN?

NO!-SCRAM!-I'M BUSY WRITING A LETTER!!

Page 2—
Please pardon the interruption. A gay group of handsome young college boys just dropped in to plead with me to come to their senior prom.
But I refused because I would rather stay right here at home and write this little letter to you. Don't you think I'm a silly?-
Charmingly yours
Georgia Peach.

A FEW DAYS LATER—DOGPATCH.

GULP!!-TH' GEORGIA PEACH ANSWERED MAH LETTER AW-RIGHT BUT AH'M AFEERD SHE IS TOO POPULAR FO' ME!

DON'T LET THET SKEER YO', ABIJAH. WRITE HER BACK AN' PER-TEND YO' IS JEST AS POPULAR AS SHE IS—

THIS IS TH' ONLY WAY T' WRITE A LOVE-LETTER--T'GIT OFF BY YO'SELF WHAR YO' KIN THINK ROMANTICAL THOUGHTS!

OINK! OINK! OINK!

Dere Georgia Peech:
Ah shs is sorry yo suffers so mutch fum bein so popular. Ah suffers fum it maheself. Rite now ah is surrounded by a bunch of beautiful blondes. In fact they is always follyin me around.

OINK!

STOP A-LAPPIN' ME, CUSS YO'!!

Page 2.
What do yo think? One of em jest up an Kissed me! Now she bein she bold? warnt But ah will not Kiss her back. Dont worry. Will yo marry me? yorn Abijah Good Ly. P.S. Kinely send me yo pitcher?

CONTINUED NEXT WEEK—



BIG Chief WAHOO

by SAUNDERS and WOGGON

7-24





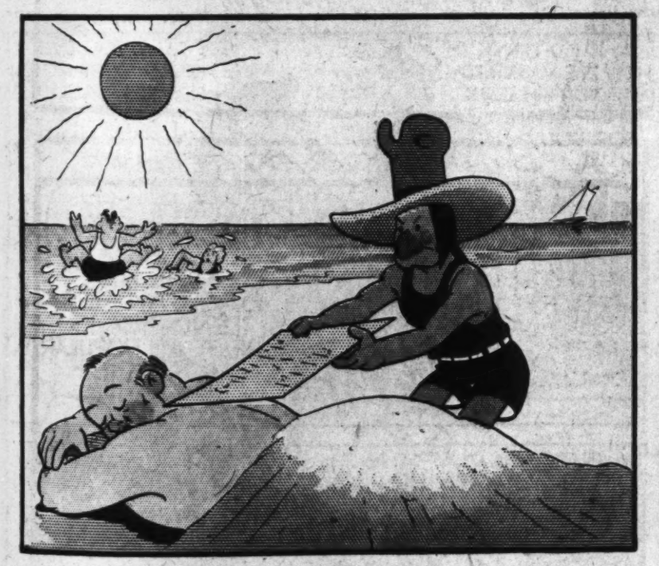




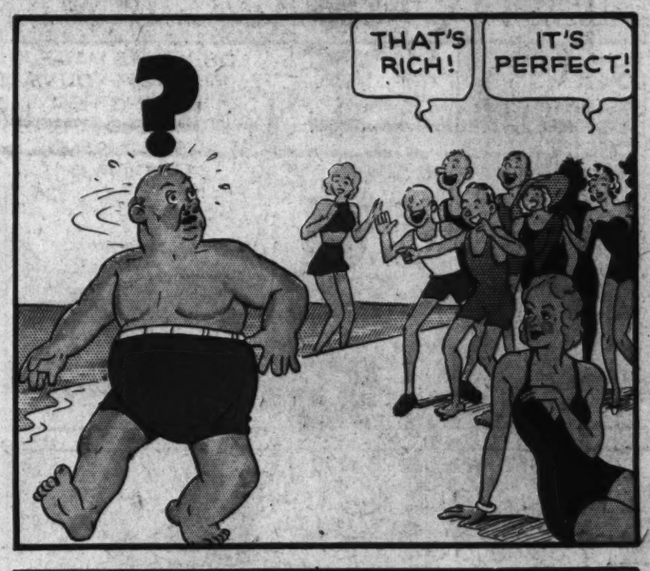








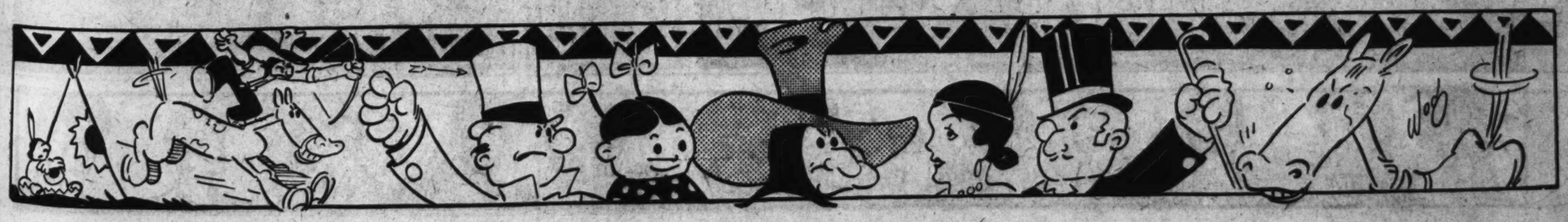












Copr 1938, King Features Syndicate, Inc., World rights reserved

Blondie

Registered U. S. Patent Office

DON'T SNORE SO LOUD, DEAR, I CAN'T HEAR THE BIRDS SING

SK-N-N-

YES, HE'S HERE---HOLD THE LINE JUST A MINUTE, I'LL CALL HIM

DAGWOOD, A WOMAN WANTS TO SPEAK TO YOU ON THE PHONE

HUH? ME? I DON'T KNOW ANY WOMAN

HOW LONG HAS THIS BEEN GOING ON?

OH, YOU'VE MADE A MISTAKE---YOU WANT SOME OTHER BUMSTEAD---THERE ARE THOUSANDS OF THEM

HAVE YOU GROWN TIRED OF YOUR LITTLE HOME?

WE WERE NOT INTRODUCED AT THE BEACH---I TELL YOU I DON'T KNOW YOU---NO, NO---YOU'RE MISTAKEN---

AND TO THINK HOW I'VE WORKED MY POOR FINGERS TO THE BONE FOR YOU!

I TELL YOU I'VE NEVER SEEN NOR HEARD OF YOU IN MY LIFE

SHE SAYS SHE'S 'PHONING FROM THE CORNER AND THAT SHE'S COMING RIGHT OVER HERE---I'M GOING TO CHINA

YOU COME BACK HERE AND FACE THIS LIKE A MAN---WIVES WERE MADE TO SUFFER---I'LL STAND BY YOU, THO' YOU DON'T DESERVE IT!

I'LL JOIN THE FOREIGN LEGION!

PUT BABY DUMPLING IN HIS ROOM---HE MUST NEVER KNOW OF HIS FATHER'S DISGRACE

RING

THERE SHE IS! COME OUT OF THAT CLOSET--- COME ON, BE A MAN, FACE THE MUSIC!!

NOW YOU REMEMBER ME, DON'T YOU, MR. BUMSTEAD? REMEMBER, I SPOKE TO YOU ABOUT BUYING THAT SET OF ENCYCLOPEDIAS

OH, MY GOODNESS, YES

WHAT WAS THE MATTER?

NOTHING, DEAR

SKN-N--

CHIC YOUNG

7-24

Copr. 1938, King Features Syndicate, Inc., World rights reserved

TO

"YOU M TEMPER

"A RIDICULOUS UNSUPPORTED

"GO OVER AND THE UMBRELLA

"WOT RAIN A

TOONERVILLE FOLKS

BY FONTAINE FOX

(Copyright. 1938—by Fontaine Fox, Trade Mark Reg U S Pat Off.)
Great Britain Rights Reserved

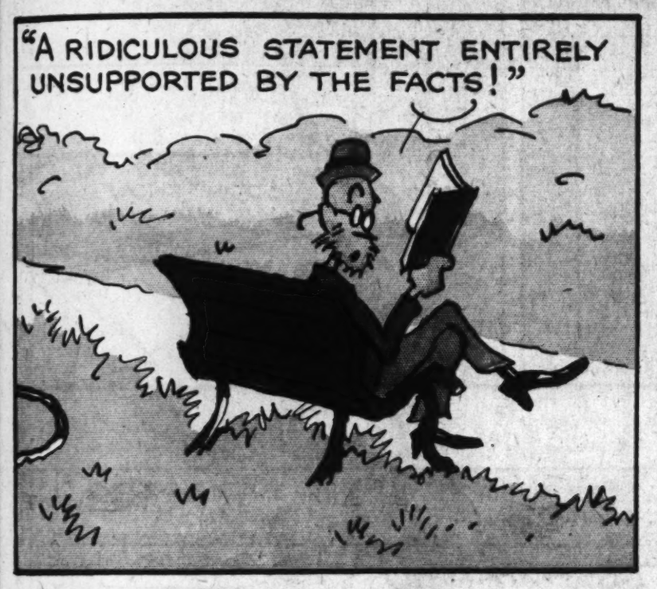
THE ABSENT-MINDED PROFESSOR

























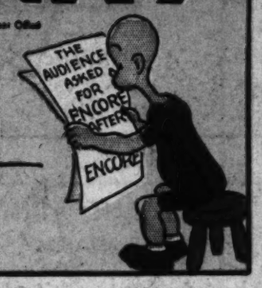


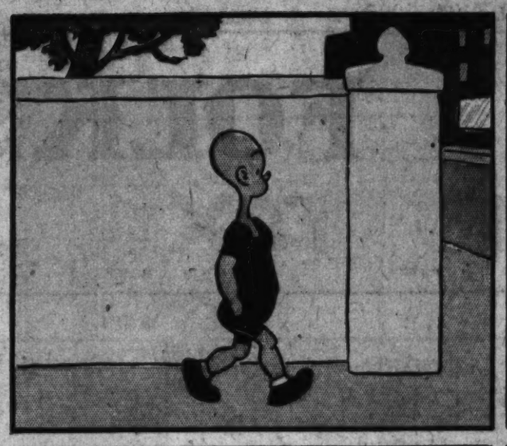


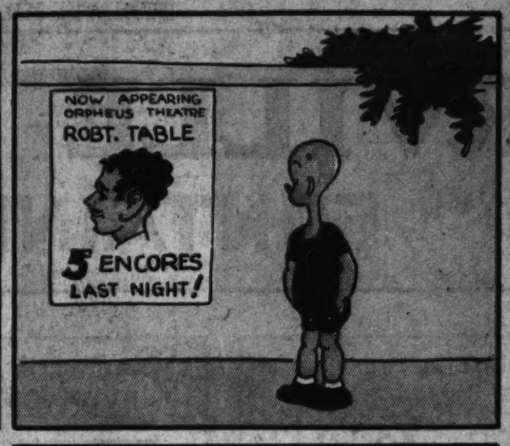
HENRY

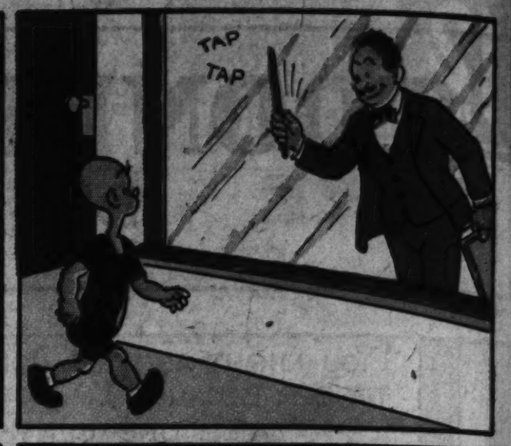
Registered U. S. Patent Office

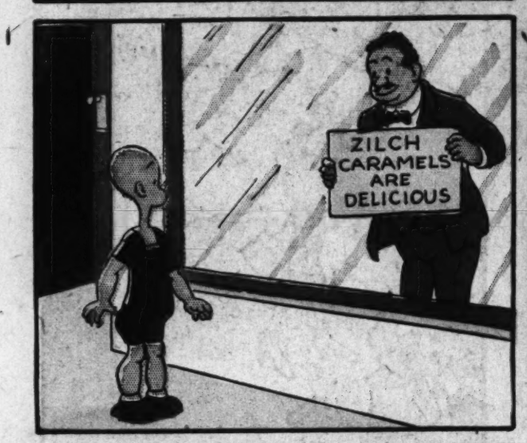
By CARL ANDERSON



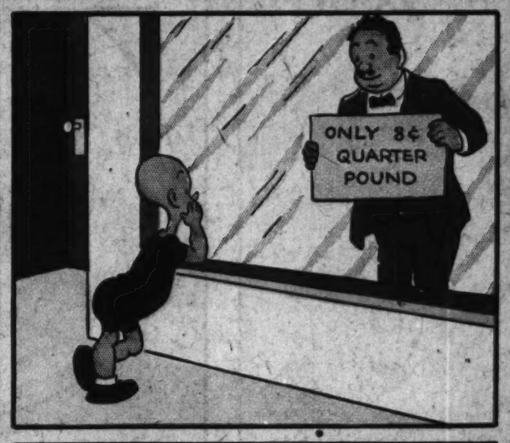




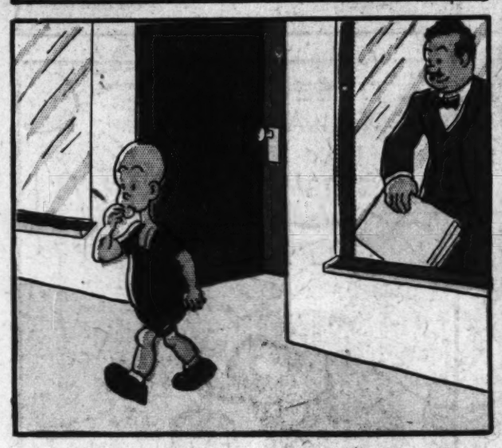




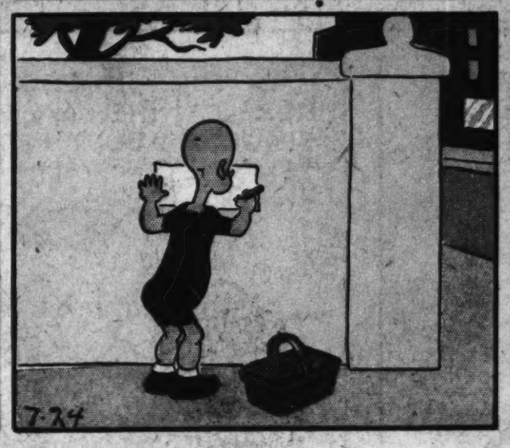


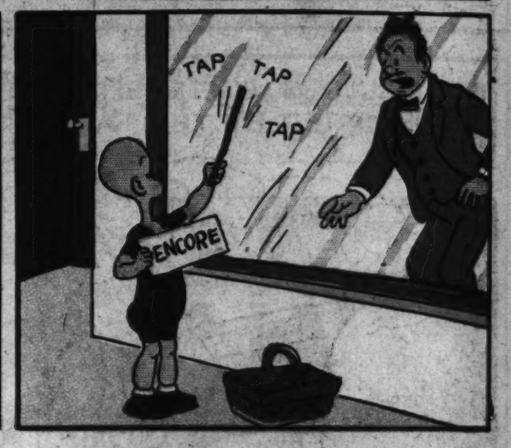












Room and Board

Registered U. S. Patent Office





















Copr. 1938 King Features Syndicate, Inc., World rights reserved.

12 PAG
IN COL
IN TWO SEC

JANE

by Monte Ba

7-24

JANE IS TRAPPED BY THE "MAN WITH THE SCAR" WHO NOW IS SURE SHE IS A TREASURY AGENT —BUT HER CHIEF IS HURRYING TO THE RESCUE.







12 PAGES IN COLORS IN TWO SECTIONS

ST. LOUIS POST-DISPATCH

SECOND SECTION

ST. LOUIS, MO., JULY 24, 1938

JANE ARDEN

Reg. U. S. Patent Office

by Monte Barrett and Russell E. Ross

7-24

JANE IS TRAPPED BY THE "MAN WITH THE SCAR" WHO NOW IS SURE SHE IS A TREASURY AGENT! — BUT HER CHIEF IS HURRYING TO THE RESCUE.

ARE YOU INTERESTED IN ANTIQUES GENTLEMEN?

I WANT TO SEE MR. RUCKER — PERSONALLY — COME ON, LEON!

Copyright, 1938, Register and Tribune Syndicate. Rights Reserved.

HE WON'T BE BUSY LONG — WE'RE OFFICERS — GET OUT OF THE WAY!

BUT UNLESS YOU HAVE AN APPOINTMENT — HE'S A VERY BUSY MAN —

OFFICERS! THEY'LL NEVER CATCH HIM — I'LL BUZZ THE ALARM!

AND IN RUCKER'S OFFICE —

BRRRRRR!

THE ALARM! THE T-MEN ARE RAIDING — THEY'RE HUNTING HER — BUT THEY WON'T FIND US —

?

I HAVE A SECRET ROOM, BEHIND THIS BOOK-CASE — I PRESS HERE — AND IT SWINGS OUT —

WE WILL VANISH BEFORE THEY GET HERE!

THIS IS MY LAST CHANCE — THEY'LL NEVER LET ME GET AWAY ALIVE — I KNOW TOO MUCH —

THIS WAY — WE'RE PERFECTLY SAFE!

IN YOU GO — AND NO FUNNY BUSINESS!

CLOSE IT, MAN, CLOSE IT! DO YOU WANT TO BE CAUGHT?

I'M TRYING — THIS BUTTON SHOULD DO IT, BUT IT SEEMS TO BE CAUGHT ON SOMETHING —

YOU FOOL, RUCKER — IF YOU'D ONLY CLOSED THAT DOOR!

IT WAS JAMMED — I LEFT MY SHOE IN IT!

UP WITH YOUR HANDS! THE SHOW IS OVER!

YOU ALL RIGHT, JANE?

I TOLD YOU, RUCKER!

YOU WERE JUST IN TIME, CHIEF — THERE'S YOUR "MAN WITH THE SCAR" — THE JEWELS ARE IN HIS POCKET — OUR CASE AGAINST BOTH OF THEM IS COMPLETE!

YOU'LL NOT BE TELLING ANYONE ANYTHING FOR A LONG, LONG TIME!

ROSS

"THE FURRINER" HAD A $4.48 FARM RELIEF CHECK FOR REB PERKISER —

$4.48 — WHE-EW! AN'T THINK, I PURTY NIGH PLUGGED YE FER A REVENOOER!

THAT'S WHAT I AM THINKING! HERE'S YOUR MONEY!

LEMME SEE, REB — I RECKON I NEVER LAID EYES ON SO MUCH MONEY ALL T' ONCE!

SAY — THIS AIN'T MONEY — HE'S UP T' SOME DANGED TRICKERY!

JIST SKULLDUGG'RY — A-WORMIN' HIS WAY INTO THESE HYAR HILLS!

I MIGHT A-KNOWED IT —

BUT IT ISN'T A TRICK — THAT'S A CHECK — IT'S REALLY WORTH $4.48!

IF'N IT AIN'T MONEY IT AIR WUTHLESS!

'CO'SE IT AIR!

BUT A CHECK IS THE SAME AS MONEY — YOU CAN GET MONEY FOR IT AT ANY BANK!

SOUNDS PLUMB ZANY, BUT I'LL BE PATIENT A MITE LONGER — FETCH IT OVER HYAR!

NOW THAR'S A BANK — LET'S SEE YE TURN THET PAPER INTO HARD MONEY!

B-BUT THIS ISN'T THE RIGHT KIND OF BANK —

HUH! YE SAID ANY BANK!

I KNOWED THIS WAR FIDDLE-FADDLE!

ROSS

Jane Arden's Wardrobe

COMPLIMENTS TO
NAOMI HILL, DES MOINES, IA.
LOUISE MAULDIN, BOLTON, GA.
IRENE BRUSH, N.Y. CITY.
NELLIE NELSON, LAKEWOOD, OHIO — BETTY TAYLOR —
EILEEN GUTHRIE, MESA, ARIZ.
VERNON GREEN, KANSAS CITY, MO.

7-24

NED BRANT

By BOB ZUPPKE

DRAWN BY B. W. DEPEW



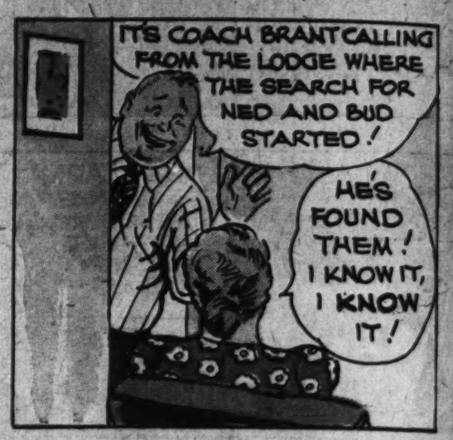












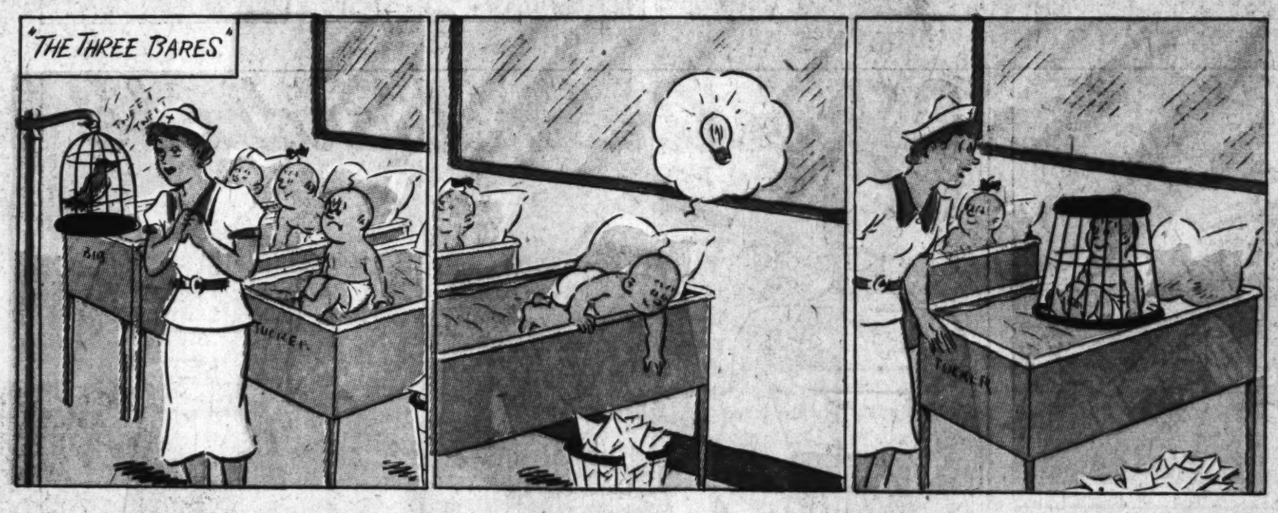






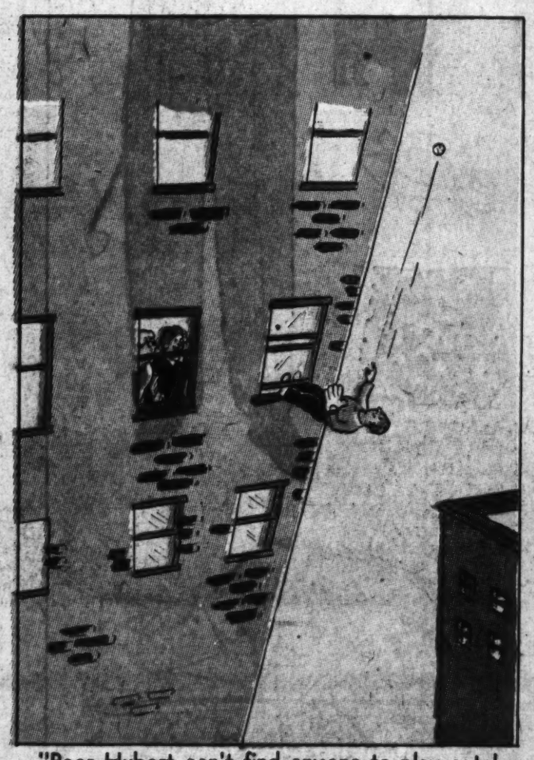
OFF THE RECORD

By ED REED





"I don't care if you don't know this neighborhood---you gotta stop this trail blazing!"



"Poor Hubert can't find anyone to play catch with him."



"I guess these were a little too tight."



"Stop yelling 'iceberg'! You're giving the pilot the jitters."

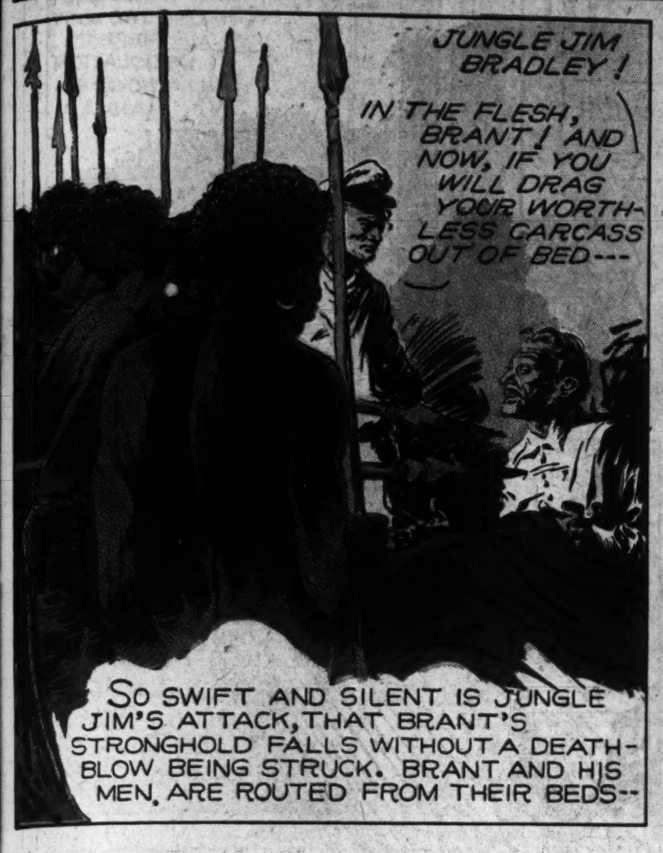


"Just like a woman---afraid she'll spoil her curl!"

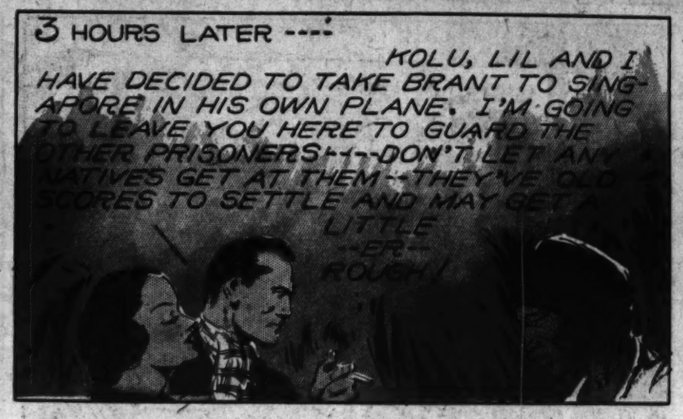
JUNGLE JIM

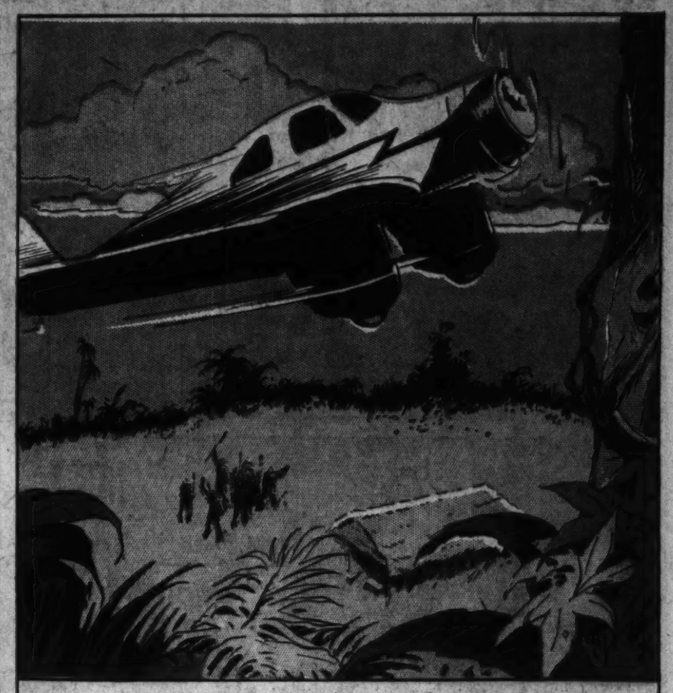
BY ALEX RAYMOND

Registered U. S. Patent Office



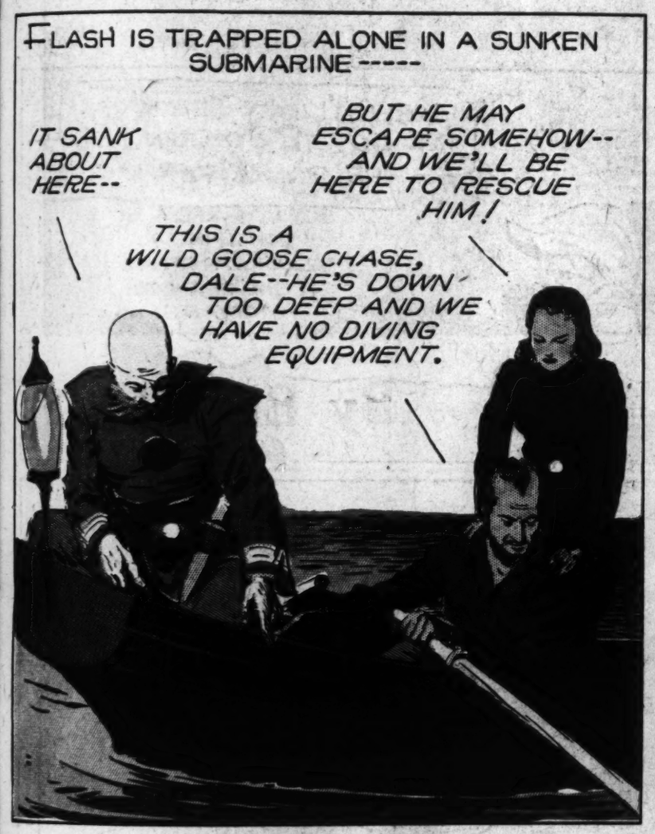


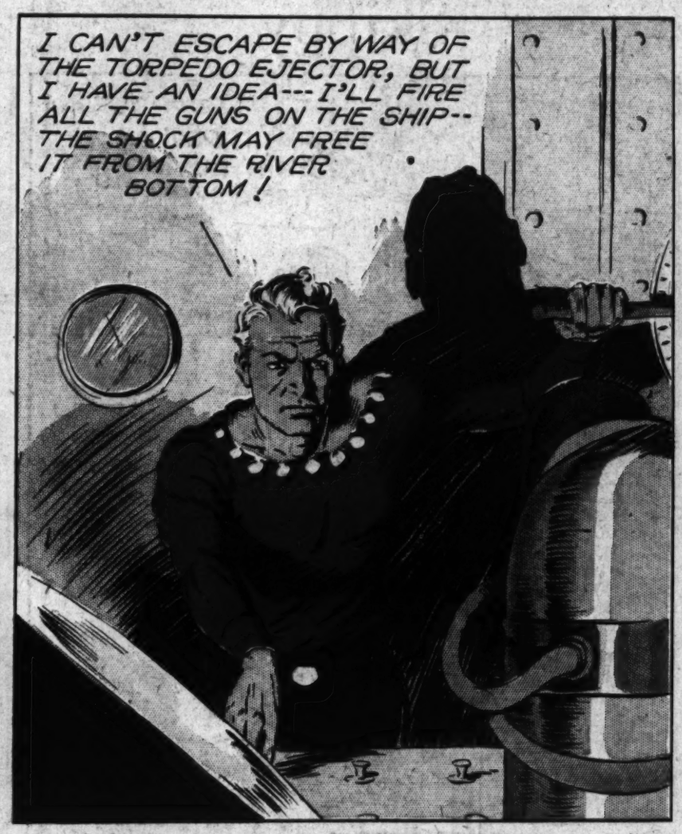




Flash Gordon

Registered U. S. Patent Office















ALWAYS BELITTLIN'

BY PERCY CROSBY

Registered U. S. Patent Office

ARE YA THIRSTY?

YOU SAID IT.

VERY THIRSTY?

VERY MUCH SO.

WHY?

HOW MUCH CAN YA DRINK?

ABOUT A BARREL.

WELL, COME ON OUT HERE. I'VE GOT A PLEASANT SURPRISE FOR YOU.

Copr. | Percy L. Crosby. World rights reserved 1938 | King Features Syndicate, Inc.

Skippy

Registered U. S. Patent Office

WHEN MY FATHER BOUGHT HIS AUTOMOBILE, HE TOOK A FRIEND WITH HIM THAT KNOWS ALL ABOUT CARS SO HE'D KNOW WHAT HE WAS GETTIN'.

THAT'S A GOOD IDEA. YA CAN'T GET A STICKIN' BUYIN' THINGS THAT WAY.

WELL, I'LL BE SEEIN'YA, I'VE GOT TO GO DOWN TO THE STORE FOR MOTHER.

IDEA!

HELLO, THERE!

HELLO, SKIPPY! WHAT BRINGS YOU OUT TO THE FARM?

I WONDER IF YOU WOULD COME INTO TOWN AN' GO TO THE STORE WITH ME?

SURE. WHAT ARE YA GOIN' TO BUY?

A DOZEN OF THE BEST EGGS.

Copr. | Percy L. Crosby. World rights reserved 1938 | King Features Syndicate, Inc.

7-24

ST. LOUIS POST-DI
Advertiser

WIN
TA

YOU KNOW MY PLAN NOW, AND I FIGURE IT WILL WIN. CHECK ME EACH MILE

JUST BEFORE THE START O MARATHON SWIM, CHAMP BUFFALO GIVES LAST INSTRU

RIGHT ON TIME AT THE 5-MILE BUOY, FRANK, BUT THE LEADERS ARE WAY AHEAD!

I'LL STICK TO MY PLAN

WHO'S THAT FELLOW SPURTING OVER THERE?

DISTANCE SWIMMI
NERVES AND END
NEVER GET MY NE
OR JUMPY, AND W
TIRED, A CAMEL G
A 'LIFT' IN ENERG
SWIMMING IS A
ON THE STOMACH
DURING MEALS A
I SMOKE CAMELS
DIGESTION'S SAKE
AGREE WITH ME
EVERY COUNT!

Frank Ritt

TRAILER TRIP

WELL, SEE Y DECID JOIN HIKER THE

Advertisement

WINNING A MARATHON SWIM

TAKES CHAMPIONSHIP ENDURANCE — AND STRATEGY TOO!



JUST BEFORE THE START OF THE BIG TORONTO 10-MILE MARATHON SWIM, CHAMPION FRANK PRITCHARD OF BUFFALO GIVES LAST INSTRUCTIONS TO HIS ASSISTANTS



68 TO 1! A WHOLE FIELD OF EXPERT SWIMMERS OUT TO BEAT THE CHAMPION. WHAT IS PRITCHARD'S PLAN?



Advertisement

CHAMPIONS ALL—

MARSHALL WAYNE
OLYMPIC PLATFORM DIVING CHAMPION

WELKER COCHRAN
WINNER OF MANY IMPORTANT BILLIARD CHAMPIONSHIPS

WILBUR SHAW
AMERICAN CHAMPIONSHIP AUTO RACER

—AND CAMEL IS THEIR CIGARETTE!













THE HOME STRETCH! PRITCHARD HAS PASSED ALL BUT ONE. HERE'S WHERE STRENGTH AND ENDURANCE COUNT!





DISTANCE SWIMMING IS A STRAIN ON NERVES AND ENDURANCE. CAMELS NEVER GET MY NERVES RAGGED OR JUMPY, AND WHEN I'M TIRED, A CAMEL GIVES ME A 'LIFT' IN ENERGY. SWIMMING IS A STRAIN ON THE STOMACH, TOO, SO DURING MEALS AND AFTER, I SMOKE CAMELS 'FOR DIGESTION'S SAKE!' CAMELS AGREE WITH ME ON EVERY COUNT!

Frank Pritchard

"WE KNOW TOBACCO BECAUSE WE GROW IT—WE SMOKE CAMELS BECAUSE WE KNOW TOBACCO"—Tobacco Planters say



B. F. BIVINS, experienced tobacco grower, knows what cigarette pays more for choice tobacco. "Camel sure does get the best grades," he says. "Camel bought the best lots of my crop last year. And other planters will tell you the same. You bet, I smoke Camels."



"DOWN AT the tobacco warehouse they told me they'd never seen finer tobacco than my last crop," says J. E. Jenkins, veteran grower. "Camel bought all the top grades. It shows that the Camel people make sure to get the choice tobacco. I prefer Camels every time."



HENDERSON CARROLL has been growing tobacco for 18 years. He says: "I like Camels. I know the Camel buyers purchased just about every top-grade lot of tobacco at the sales I went to last year. My own crop was a dandy. And, as usual, Camel got the best of it."

PEOPLE DO APPRECIATE THE COSTLIER TOBACCOS IN CAMELS



• THEY ARE THE LARGEST-SELLING CIGARETTE IN AMERICA •

CAMELS ARE A MATCHLESS BLEND OF FINER, MORE EXPENSIVE TOBACCOS—TURKISH & DOMESTIC

(SIGNED) R. J. REYNOLDS TOBACCO CO., WINSTON-SALEM, N.C.

Copyright, 1938, R. J. Reynolds Tobacco Company











ARE YOU IN ON THIS RICHER, TASTIER, EXTRA-MILD SMOKING?

SMOOTH-SMOKING PRINCE ALBERT IS MY IDEA OF REAL PIPE-PLEASURE. IT DRAWS EASY, CAKES UP RIGHT. P.A. IS NO-BITE TREATED, TOO, YET FULL OF GOOD, RICH BODY

50 PIPEFULS OF FRAGRANT TOBACCO IN EVERY 2-OZ. TIN OF PRINCE ALBERT

"MAKIN'S" SMOKERS!

PUT P.A. IN YOUR PAPERS, TOO, FOR AN EXTRA-SWELL SMOKE! THAT SPECIAL "CRIMP CUT" NESTLES IN THE PAPER AND ROLLS UP TRIM AND FIRM. ECONOMICAL—AROUND 70 SWELL ROLL-YOUR-OWN CIGARETTES IN EVERY 2-OUNCE TIN OF PRINCE ALBERT

CRIMP CUT LONG BURNING PIPE AND CIGARETTE TOBACCO



HICKORY HOLLOW FOLKS

By WALTER QUERMANN



Advertisement



Advertisement

CURTISS CANDIES
JOLLY 1/4 lb. 5¢ JACK
BECAUSE—IT'S RICH IN DEXTROSE
THE SUGAR YOU NEED FOR ENERGY

Trend of Today's

Stocks steady. Bonds im narrow. Foreign exchange n easier. Wheat lower. Corn

VOL. 90. NO. 323.

MAVERICK BEATEN FOR RENOMINATION IN TEXAS PRIMARY

New Deal Congressman Loses by 475 to Ma Who Promised Not t Be "Rubber Stamp.'

MORGAN SANDERS ALSO IS TRAILING

Late Returns Name W. Le O'Daniel, Who Cam paigned With Hillbill Band, for Governorship

By the Associated Press.

SAN ANTONIO, Tex., July 25. The voters of the Twentieth Tex Congressional District apparent have removed fiery Maury Mave lek from the House of Represent tives and named as his success Paul J. Kilday.

Returns from the Democrat primary Saturday gave Kilday, 33-year-old attorney, a lead of 4 votes over Maverick. Only a fe scattered votes remained to counted. More than 45,000 ballo were cast. Kilday and Maveri were the only candidates.

Backed by the potent political o ganization of the city administr tion, long hostile to Maverick, K day claimed his victory was pro the district had tired of Maveri "radicalism."

Both candidates favored N Deal policies, but Kilday assert he would never be a "rubber stam Congressman.

Charges Against Maverick.

The campaign hinged principa around Maverick's "liberalism," opponent charging the Representa tive with C I O favoritism and acts indicating he was "a friend and ally of Communism."

Maverick replied that his zeal protect the constitutional rights all had produced "cry baby vo begging tactics."

Kilday, who resigned as an sistant criminal District Attorn said he favored "humanitarian" l lation and expressed a belief national Government could be p gressive without being radical. said he would seek to amend Wagner Labor Act to provide "fair, impartial and judicial" la relations board.

The winner, a six-foot Irishm brother of Owen Kilday, San A tonio's Chief of Police, is a nat Texan, but no stranger to Wa lington. A graduate of Georgeto University, he is a former civil se ice employe. The father of t daughters, he comes from a fam of old line Democrats. His fath Pat Kilday, was a friend of V President Garner when the fam lived in Uvalde, Garner's ho town.

Morgan Sanders Also Beaten.

Unofficial, complete returns co plied by the Tyler Courier Times day definitely eliminated Repres tative Morgan Sanders, slated chairmanship of the House W and Means Committee, from Congressional race. After a ch of every precinct in the eight co ties of the district, the co showed: Lindley Beckworth, 973; Brady Gentry 13,550; Sand 13,267; Walter Russell 5085; A. Grant, 7643.

A run-off will be necessary tween Beckworth, a young St Representative who campaigned pension increases, and Gen Smith County Judge.

Attorney Ed Gossett, another old age pensions advocate, led C gressman W. D. MacFarlane, w recently got a warm greeting fr President Roosevelt in Texas. G sett contended that a more econo ic and non-political administrat would result in more assistance the aged.

Renamed in other congressio districts were Hatton W. Sumn chairman of the House Judici Committee; Wright Patman, M tin Dies, Luther Johnson, Nat P son, Fritz Lanham, Richard K berg and Marvin Jones, chairm of the House Agriculture Comm tee. Sumners was an opponent the Roosevelt Supreme Court largement bill.

W. Lee O'Daniel for Governo

Late returns give W. Lee O'D el a lead of 432,502 over his ne est opponent in the race for G ernor and a majority of 19,665 o his 11 opponents.

A candidate who receives a j jority of all votes cast is nomina in Texas without being required enter the run-off primary. The sult of Saturday's primary was garded as final in O'Daniel's c since the Democratic nomina usually is equivalent to election this State.

Crushed in the O'Daniel l slide were an Attorney-Genera railroad commissioner and a mayor.

O'Daniel, a radio flour salesm

Continued on Page 2, Column